CORNELL
LAW LIBRARY

Cornell Law School Library

Cornell University Library
KF 292.H34W28
v.3
History of the Harvard Law School and of
3 1924 024 518 924

CORNELL UNIVERSITY
DEC
7
1981
LAW LIBRARY

Cornell University Library

The original of this book is in
the Cornell University Library.

There are no known copyright restrictions in
the United States on the use of the text.

http://www.archive.org/details/cu31924024518924

HISTORY

OF THE

HARVARD LAW SCHOOL

AND OF

EARLY LEGAL CONDITIONS IN AMERICA

HARVARD CLUB OF BOSTON

By

CHARLES WARREN

OF THE SUFFOLK BAR

VOLUME III.

ILLUSTRATED

NEW YORK
LEWIS PUBLISHING COMPANY
1908

B 115293

Copyright, 1908,
by
CHARLES WARREN.

Harvard Law School Alumni Roll

NOTE:—Unless otherwise stated, all degrees were of Harvard; each member graduated or left the School in the year in which his name appears, unless otherwise noted. Cities and Towns named are in Massachusetts unless otherwise noted.

1817.

DUSTIN, CHARLES MOODY, first graduate from Harvard Law School; son of Moody and Alice (Kingsbury) Dustin, of Claremont, N. H.; attended Middlebury Coll. (Vt.) 1812; born July 4, 1797; studied law Gardiner, Me.; died Thorndike, O., May 20, 1834.

1818.

CUSHING, CALEB, A. B. 1817; born Salisbury, Jan. 17, 1790, son of Capt. John N. and Lydia (Dow) Cushing, died Newburyport, Jan. 2, 1879; two years tutor in mathematics and natural philosophy at Harvard; admitted to Essex county bar, 1822; representative from Newburyport to General Court 1825, 1833-4, 1845, 1850-9; member of congress from Essex North District, 1834; colonel of a regiment of volunteers which he raised for the war with Mexico and later brigadier-general; minister to China, 1843; associate justice of Supreme Judicial Court of Mass., 1852, leaving bench in 1853 to become attorney general in cabinet of Pres. Pierce; appointed by President Lincoln commissioner to adjust claims pending with Mexico, by Pres. Grant minister to Spain, and of counsel for U. S. at Geneva; married, 1823, Caroline, daughter of Samuel Sumner Wilde, afterward associate justice of the Supreme Judicial Court.

LYMAN, WYLLYS, A. B., Yale 1817, LL. B. 1820; died Burlington, Vt., Dec. 1, 1862.

MARSH, HENRY, A. B. Williams Coll. 1815; died La Salle, Ill., June 4, 1852.

PROCTOR, JOHN WATERS, A. B. 1816, LL. B. 1820; died Peabody, Nov. 26, 1874.

1819.

HALLETT, BENJAMIN FRANKLIN, A. B. Brown Univ. 1816; died Boston, Sept. 30, 1862. District attorney for Mass., 1853.

PROCTOR, JOHN WATERS, A. B. 1816, LL. B. 1820; died in Peabody, Nov. 26, 1874.

RAY, RICHARD, A. B. Columbia, 1817; born Dec. 4, 1799, N. Y.; died Paris, France, March 21, 1836; ninth child Cornelius and Elizabeth (Elmendorf) Ray, great-grandson John Ray, first to come to America from Devon, Eng.

SAWYER, EDWARD.

SEWALL, SAMUEL EDMUND, A. B. 1817; LL. B. 1820; born Boston, Nov. 9, 1799; classmate of George Bancroft, Emerson, Child, Caleb Cushing and Stephen Salisbury; admitted to bar 1820; practiced sixty-seven years, mostly office and estate business; defended many slaves and was arrested once for such activity; succeeded in getting decision in famous Med slave case, making a slave free if voluntarily taken to a free state by his master; aided William Lloyd Garrison at first anti-slavery speech made in Boston, 1830, and in 1820 aided in establishing the Liberator; member New England Anti-Slavery Soc. of 1832; joined Liberty party, in which he was a candidate for Governor; early woman's suffrage advocate; member New England Woman's Club; counsel for New England Hospital for Women and Children; died Boston, Dec. 20, 1888, aged ninety years.

SPARK, MUCIUS SCAEVOLA.

TUFTS, GEORGE AARON, A. B. 1818; son Aaron and Sally (Barker) Tufts, born Feb. 22, 1797; died Dudley, Aug. 25, 1835; able advocate; member House Representatives (Mass.); State Senator at time of death.

WASHBURN, WILLIAM ROUNSVILLE PIERCE, A. B. 1816, LL. B. 1820; born Middleborough; died Middleborough, Oct. 1, 1870.

WILLARD, JOSEPH, A. B. 1816, LL. B. 1820; born Cambridge, Mch. 14, 1798, son of Rev. Joseph and Mary (Sheafe) Willard, died Boston, May 12, 1865. Admitted to bar, 1819; practiced in Waltham, Lancaster and Boston; appointed joint clerk with George C. Wilde of Supreme Judicial and Common Pleas courts in 1839, clerk Superior Court of Suffolk county, 1856; appointed clerk Superior Court for the Commonwealth upon its organization and held office until his death; author of: History of Lancaster and Life of Simon Willard; married, Feb. 24, 1830, Susanna Hicklin, daughter of Capt. Isaiah Lewis.

1820.

BARTON, IRA MOORE, A. B. Brown 1819, LL. B. 1822; died Worcester, July 18, 1867.

CARTER, CHARLES SHIRLEY, A. B. 1819; died Alexandria, Va., Jan. 11, 1840.

CARTLAND, SAMUEL, A. B. Dartmouth 1816: died Exeter, Me., Feb. 24, 1852.

CHOATE, RUFUS, A. B. Dartmouth 1818, LL. D. Yale 1844, Dartmouth and Harvard 1845, Amherst 1848; born Essex, Oct. 1, 1799, son of David and Miriam (Foster) Choate, descendant of John Choate, made freeman 1667, died Halifax, N. S., July 13, 1859; tutor at Dartmouth one year; in office of William Wirt, attorney general of U. S., 1821; admitted to Essex bar, 1823; member of Mass. House of Rep. from Danvers, 1825; state senator 1827; member of congress from Essex 1831 to 1834; succeeded Daniel Webster in U. S. Senate 1841; appointed attorney-general of Commonwealth 1853; delegate to Whig National Convention 1852; member of Mass. Convention for revision of constitution 1853; abandoned professional labor 1858 in consequence of ill health; married, Mch. 29, 1825, Helen, daughter of Mills Olcutt, of Hanover, N. H.

CUTTER, CHARLES WILLIAM, A. B. 1818; died Chatfield, Minn., Aug. 6, 1856.

EDWARDS, ABRAHAM, A. B. 1819; born Boston, Sept. 7, 1796, son of Abraham and Martha Edwards, died Cambridge, Feb. 5, 1870; admitted to Middlesex county bar, Sept., 1822; mayor of Cambridge, 1848; married Anne, daughter of Josiah and Nancy Moore.

GAITHER, HENRY HOWARD, born Washington Co., Md., Mar. 11, 1795; died Mar. 22, 1856, son of James and Elizabeth (Stewart) Gaither.

GORDON, ADAM, A. B. Dartmouth 1817, LL. B. 1825; died New Brunswick, N. J., May 6, 1861.

GOVE, CHARLES FREDERICK, A. B. Dartmouth 1817; died Nashua, N. H., Oct. 21, 1856.

LYMAN, WYLLYS, A. B. Yale 1817; LL. B. 1820; died Burlington, Vt., Dec. 1, 1862.

McCLEAN, JAMES.

MELLEN, GRENVILLE, A. B. 1818; born Biddeford, Me., son of Chief Justice Prentiss Mellen, died New York, N. Y., Sept. 5, 1841; practiced law in Portland and North Yarmouth, Me.; admitted to Suffolk bar, Feb. 1, 1834; devoted himself more to literature than law and published a number of poems.

PEABODY, OLIVER WILLIAM BOURN, A. B. 1816, LL. B. 1822; born Exeter, N. H., July 9, 1799, died in Springfield, May 29, 1847; admitted to bar 1822; register of probate Suffolk county, 1836 to 1842; became professor of English literature Jefferson College, La., 1842, returned to Boston, 1845, and was licensed to preach by Unitarian Assn.; settled as minister in Burlington, Vt.

PROCTOR, JOHN WATERS, A. B. 1816; died Peabody, Nov. 26, 1874.

ROY, WILLIAM H., A. B. Princeton 1818; died Mathews Co., Va., Jan. 5, 1839.

RUSSELL, JOHN SUMMERS; died New Bedford, Feb. 14, 1834.

TUFTS, GEORGE AARON, A. B. 1818; born Feb. 22, 1797, son of Aaron and Sally (Barker) Tufts; died Dudley, Aug. 25, 1835; able advocate; member House Representatives (Mass.); State Senator at time of death.

WALCOTT, SAMUEL BAKER, A. B. 1819; died Boston, Dec. 4, 1854.

WASHBURN, EMORY, A. B. Williams Coll. 1817, LL. D. Williams and Harvard 1854; born Leicester, Feb. 14, 1800, son of Joseph Washburn and descendant from John Washburn who lived in the Plymouth colony in its early days; died Cambridge, March 18, 1877; admitted to Berkshire bar, 1821; removed to Worcester and became partner John Davis; representative from Worcester, 1826-7 and 1838, member of senate 1841-2; appointed judge Court Common Pleas and resigned 1847; governor Mass. 1854; appointed Bussey professor of law Dane Law School, 1856, resigned 1876; representative from Cambridge at time of his death; author of: Judicial History of Massachusetts, History of Leicester, Treatise on the American Law of Real Property; Treatise on the American Law of Easements and Servitudes.

1821.

CROSS, ROBERT, A. B. 1819, son of Maj. William and Ruth (Stacy) Cross, born Newburyport, July 3, 1799; grandson of Col. Ralph Cross of Revolutionary army—afterwards Gen. Cross of Militia; admitted to bar in Essex Co., Mass., Dec., 1823; practiced at Newburyport and Amesbury; member legislature 1827-1832; Senator from Essex Dist. 1842-44; moved to Marshall, Mich.; 1849 returned to Mass., settled at Lawrence where he died Nov. 9, 1859.

EMERSON, ANDREW LEONARD, A. B. 1820, LL. B. 1823; died York, Me., March 23, 1835.

EVERETT, JOHN, A. B. 1818; died Boston, Feb. 12, 1826; admitted to Suffolk bar, 1825.

FREEMAN, WILLIAM HOWARD, LL. B. 1825; died Arlington, Md., March 23, 1863.

GOURDIN, JOHN GAILLARD KEITH, A. B. 1821; died Aug. 28, 1831.

HEDGE, WILLIAM KNEELAND, A. B. 1820, LL. B. 1823; died W. Cambridge, Feb. 26, 1833; admitted to Suffolk bar, Mch. 5, 1828.

HUTCHINS, ELISHA P.

LANGDON-ELWYN, JOHN LANGDON, A. B. 1819; died Portsmouth, N. H., Jan. 30, 1876.

LLOYD, JOHN JANNEY, A. B. 1819; died Mt. Ida, Va., June 3, 1871.

PALMER, JAMES T.

SNELLING, GEORGE HENRY, A. B. 1819; born Boston, died Newport, R. I., Jan. 18, 1892; admitted to Suffolk bar, May 12, 1825.

WILLIAMS, FRANCIS HENRY, A. B. 1820; died Boston, Sept. 19, 1840; admitted to Suffolk bar, Jan. 13, 1824.

1822.

BARRAUD, OTWAY BYRD, son of Dr. Philip Barraud, Norfolk, Va., born in that place, 1802; practiced law in Petersburg and Norfolk, Va.; became member of board in charge of William and Mary's Coll. (Va.), which institution he attended early in life; died Bremo, Va., May 4, 1864.

BARTON, IRA MOORE, A. B. Brown 1819; died Worcester, July 18, 1867.

CHAMBERS, BENJAMIN LEE; died at sea about 1838.

CLAY, THOMAS SAVAGE, A. B. 1819, born in Bryan Co., Ga., Feb. 19, 1801; became a wealthy rice planter in the Southern States; died Oct. 25, 1849.

DORR, WILLIAM BRADLEY, A. B. 1821; born Roxbury, died Boston, Sept. 10, 1875; admitted Suffolk bar, Oct., 1824.

FREEMAN, WILLIAM HOWARD, LL. B. 1825; died Arlington, Md., March 23, 1863.

MASON, GEORGE MEANS, A. B. Bowdoin 1819; died Boston, Aug. 16, 1865.

OAKES, WILLIAM, A. B. 1820, LL. B. 1825; died E. Boston, July 31, 1848

TUCKER, DANIEL G.

WOODBURY, LUKE, A. B. Dartmouth 1820; died Antrim, N. H., Aug. 27, 1851.

1823.

FREEMAN, WILLIAM HOWARD, LL. B. 1825; died Arlington, Md., March 23, 1863.

HALYBURTON, JAMES DANDRIDGE, A. B. 1823; died Richmond, Va., Jan. 26, 1879.

HARRISON, JESSE BURTON, A. B. Hampden Sidney; LL. B. 1825; born April 7, 1805, Lynchburg, Va.; located at New Orleans, La., 1832, and there practiced until death, January, 1841; gave much time to study of languages and belles letters; spent five years abroad in travel and study; contributed many valuable newspaper articles and wrote for North American and Quarterly Reviews; author of Law Reports and Cases in Superior Courts of Orleans and also of the Supreme Courts of Louisiana from 1807 to 1835 (20 Vols.). Traced his ancestry to those of the Benjamin Harrison family.

HILLIARD, WILLIAM, A. B. 1821, LL. B. 1825; born Cambridge, Oct. 15, 1803, son of William and Sarah (Lovering) Hilliard, died Boston, Sept. 8, 1869; admitted Suffolk bar 1824, practiced in Boston; married Elizabeth Newhall of Boston.

KEATING, THEODORE, A. B. 1821, LL. B. 1825; died Boston, Dec. 26, 1829.

LOWELL, EDWARD JACKSON, A. B. 1822, LL. B. 1825; born Boston, died Waltham, Sept. 10, 1830; admitted Suffolk bar, 1825.

PAGE, NELSON, A. B. Hampden Sidney 1821, LL. B. 1825; died Cartersville, Va., Dec. 6, 1850.

PHILLIPS, SAMUEL, A. B. 1819, LL. B. 1825; died Brighton, Jan. 21, 1877.

WICKHAM, JOHN HENRY; died Hanover Co., Va., Nov., 1891.

1824.

BACHELDER, JOHN, A. B. 1823; died Reading, July 7, 1871.

LOWELL, EDWARD JACKSON, A. B. 1822, LL. B. 1825; born Boston, died Waltham, Sept. 10, 1830; admitted to Suffolk bar, 1825.

PHILLIPS, SAMUEL, A. B. 1819, LL. B. 1825; died Brighton, Jan. 21, 1877.

POE, WASHINGTON; died Augusta, Ga., Oct. 1, 1876.

WELD, DANIEL, A. B. 1823; died Saratoga Springs, N. Y., Aug. 7, 1825.

WIGGLESWORTH, EDWARD, A. B. 1822, LL. B. 1825; born Boston, Jan. 14, 1804, died there Oct. 14, 1876; admitted to Court Common Pleas, Boston, Oct., 1825, to Supreme Judicial Court, Jan. 10, 1828; practiced a short time then entered father's business; active in literary and charitable pursuits; descended from Michael Wigglesworth, born in Eng., 1631, died Malden, 1705.

WOOD, NATHANIEL, A. B. 1821; born Holden, 1797, died Fitchburg, Aug. 2, 1876; admitted Suffolk bar, Jan. 12, 1827.

1825.

ARCHER, JOHN YELVERTON; died Bladensburg, Md., March 5, 1837.

BACHELDER, JOHN, A. B. 1823; died Reading, July 7, 1871.

CLARK, WILLIAM HENRY; died Baltimore, Md., Oct. 28, 1873.

CUSHING, LUTHER STEARNS, LL. B. 1826; born Lunenburg, June 22, 1803; admitted to Middlesex bar, March, 1827; editor of Jurist and Law Magazine for several years; clerk House Representatives 1832 to 1834; representative 1844; judge Court Common Pleas, 1844 to 1848; reporter twelve volumes; author of: A Manual of Parliamentary Practice, Elements of the Law and Practice of Legislative Assemblies, Rules of of decisions Supreme Court, 1848 to 1853; during that time edited Proceeding and Debates in Deliberate Assemblies.

DUMONT, JOHN THOMAS PHILIP, A. B. 1824; died Hallowell, Me., Oct. 6, 1852.

MATCHETT, WILLIAM PERKINS, A. B. 1824; died Brighton, Dec. 7, 1834.

MUZZEY, ARTEMAS BOWERS, A. B. 1824; died Cambridge, Apr. 21, 1892.

PARKER, SAMUEL, A. B. 1824; died Middlesex Village, Oct. 7, 1882; studied with Rufus G. Amory, Boston.

PEGRAM, JAMES WEST, born January, 1805, near Petersburg, Va.; killed by explosion of steamboat boiler on Ohio river, Oct. 23, 1844; general in war 1812; Congressman from Va.; gave up law to become cashier and finally president Bank of Virginia, at Richmond.

SEAVER, NORMAN, A. B. 1822; born Groton, Apr. 7, 1802, son of Heman and Elizabeth (Wick) Seaver, died St. Louis, Mo., May 12, 1838; admitted Middlesex bar, Oct., 1827; member Boston Common Council, 1828; abandoned profession 1834; later member of mercantile firm, Stone, Seaver & Bush; married, Dec. 1, 1829, Anna Maria, daughter of Luther and Lucy (Bigelow) Lawrence.

WELD, DANIEL, A. B. 1823; died Saratoga Springs, N. Y., Aug. 7, 1825.

1826.

AMES, SETH, A. B. 1825; born in Dedham, Apr. 19, 1805, son of Fisher and Frances (Worthington) Ames, grandson of Col. John Worthington of Springfield; died Longwood, Aug. 15, 1881; admitted Common Pleas Court in Dedham, 1828, Supreme Court, Cambridge, Oct., 1830, and began to practice in Lowell where he was for a time associated with Thomas Hopkinson; member Lowell board of aldermen, 1836-7-40, representative, 1832, senator, 1841; city solicitor from 1842 to 1849; was appointed clerk of courts for Middlesex county, 1849, and removed to Cambridge; was appointed associate judge when Superior Court was established, 1859, succeeded Charles Allen as chief justice, 1867; promoted to Supreme Judicial Court, 1869, and removed to Brookline; resigned his seat, Jan. 15, 1881; married, 1830, Margaret, daughter of Gamaliel Bradford, (second), 1849, Abigail Fisher, daughter of Rev. Samuel Dana, of Marblehead.

BIRCHETT, ROBERT, LL. B. 1827; died Petersburg, Va., Nov. 6, 1852.

BRUCE, JAMES COLER, A. B. Univ. N. C. 1825; died "Berry Hill," Halifax Co., Va., Apr. 19, 1864.

EMERSON, WILLIAM, A. B. 1818; died New York, N. Y., Sept. 13, 1868.

FAY, RICHARD SULLIVAN, A. B. 1825; born Cambridge, June 16, 1806, son of Samuel Phillips Barrett and Harriet (Howard) Fay, died Liverpool, Eng., July 6, 1865; associated in practice with Jonathan Chapman and Franklin Dexter; abandoned law in 1835 and devoted himself to the management of manufacturing corporations; married, May 30, 1832, Catherine, daughter of Dudley L. Pickman of Salem.

FISKE, AUGUSTUS HENRY, A. B. 1825; born Weston, Sept. 19, 1805, son of Isaac and Susan (Hobbs) Fiske, died Boston, March 22, 1865; admitted to Suffolk bar, June 11, 1830; practiced in Boston; married, May, 1830, Hannah Rogers, daughter of Capt. Gamaliel and Elizabeth (Hickling) Bradford.

GILES, THOMAS TABB; died Richmond, Va., Jan. 10, 1883.

HILL, JOHN BOYNTON, A. B. 1821; born Mason, Hillsborough Co., N. H., Nov. 26, 1796; died at Temple, same county, May 3, 1886; son of Rev. Ebenezer and Rebecca (Bancroft) Hill. The mother was daughter of Lieut. Col. Bancroft of Mass. in Revolutionary war. Rev. Hill was A. B. Harvard 1786; A. M. 1789; preached in N. H., where he was member legislature. John Boynton Hill, spent active life in law at Bangor, Me.; retired to Mason, N. H.; member Phi Beta Kappa society; Hasty Pudding Club, etc.; Bar of Hillsborough County, N. H., and of Bangor, Me., member legislature, 1853-4-5; speaker, 1855; drafted "Maine Liquor Law"; practiced in Hillsborough Co. until about 1830, then moved from N. H. to Bangor, Me., and was partner of John Appleton, later chief-justice of Me.; married Aug., 1829; only issue died in infancy; was classmate and friend of Ralph Waldo Emerson.

HILLIARD, FRANCIS, A. B. 1823; born in Cambridge, son of William Hilliard, died Worcester, Oct. 9, 1878; admitted to Suffolk bar, Mch. 4, 1830; was judge Roxbury Police Court and judge of insolvency for Norfolk county; author of: Digest of Pickering's Reports, Sales of Personal Property, American Law of Real Property, American Jurisprudence, Laws of Vendors and Purchasers, Treatise on Torts, Remedy for Torts, New Trials, Law of Injunctions, and Hilliard on Mortgages.

KINGSBURY, FISHER ALLEN; died Dorchester, Sept. 26, 1859.

MORGAN, WILLIAM H.

PARK, JOHN COCHRAN, A. B. 1824, LL. B. 1827; born Boston, June 10, 1804, died Newton, Apr. 21, 1889; admitted to bar, 1827; appointed district attorney for Suffolk, 1851, remaining in office two years; removed to Newton, 1860, retaining his office in Boston; appointed justice Newton Police Court, 1881, and held the office until his death; in early life an active member of volunteer militia and at different periods commanded the City Guards, Boston Light Infantry and Ancient and Honorable Artillery Company; prominent as a Whig; married twice, his first wife being the daughter of Abraham Moore.

1827.

CABELL, NATHANIEL FRANCIS; died Bedford City, Va., Sept. 1, 1891.

FULLER, FREDERICK AUGUSTUS; born Augusta, Me., Oct. 5, 1806, son of Henry W. Fuller, died Augusta, Me., Jan. 29, 1849.

PRATT, HORATIO, A. B. Brown 1825; died Tauton, May 24, 1872.

READ, ISAAC, born Charlotte Co., Va., Sept. 24, 1807; commenced practice in Prince Edward Co., Va., 1832; moved to Charleston, W. Va., 1844, and continued in practice until 1858; 1873 moved to Brooklyn, N. Y. where he died Oct. 20, 1887.

SMITH, THEODORE H.

STEARNS, WILLIAM GORDON, A. B. 1824; born Chelmsford, Nov. 22, 1804, son of Asahel and Frances (Wentworth) Stearns, died Cambridge, Feb. 21, 1872; admitted to bar, Boston, Mch. 1830; became partner of Theophilus Parsons, 1834; appointed steward Harvard College, 1844, remaining in office twenty-six years.

STIMSON, CALEB MORTON, A. B. 1824; born Newton, Apr. 13, 1804, son

of Samuel and Susanna Stimson; died Newton Lower Falls, July 6, 1860; admitted to bar, Boston, Apr. 1, 1828.

STONE, DANIEL, A. B. Univ Coll. 1826; died Chicago, Ill., Aug. 7, 1846.

1828.

DREW, ELIJAH.

HAVEN, SAMUEL FOSTER, A. B. 1826; died Worchester, Sept. 5, 1881.

LEE, Alfred, A. B. 1827; died Wilmington, Del., Apr. 12, 1887.

PRESTON, JOHN, A. B. 1823; born New Ipswich, Apr. 12, 1802, son of Dr. John and Elizabeth (Champney) Preston; died New Ipswich, N. H., March 5, 1867; admitted Suffolk bar, Jan. 1827; representative seven years, senator, 1848-9; married, Oct. 27, 1828, Elizabeth S., daughter of Abram and Elizabeth (Kidder) French, of Billerica.

STACKPOLE, JOSEPH LEWIS, A. B. 1824; born Boston; died near Webster, July 20, 1847; admitted Suffolk bar, Jan. 1830.

TENNILLE, Madison H.

WHEELER, DAVID EVERETT, A. B. Dartmouth 1827; born Grafton, N. H., Sept. 4, 1804, son of John Brooks and Hannah (Hills) Wheeler; died in New York, N. Y., May 13, 1870. Member New York bar and of Law Institute of New York City; assembly State of New York 1844-45, with "Report on Quarantine Laws," 1845; incorporator of Broadway (N. Y.) Nat. Bank, and its general counsel from its organization in 1853 until his death. Shortly after 1845 was appointed by State as commissioner on condition of insurance companies of N. Y. City, and the searching investigations they received produced a change for which the policy holders have long had reason to be thankful.

WHITE, THOMAS; died Brooklyn, N. Y., Nov. 23, 1896.

1829.

ABBOT, JOHN WILLIAM PITT, A. B. 1827, LL.B. 1830; died Westford, Aug. 16, 1872.

HEDGE, EDWARD HOLYOKE, A. B. 1828; died New Orleans, La., March, 1837.

MERIAM, HORATIO COOK, A. B. 1829, LL.B. 1831; died Tewksbury, Aug. 4. 1872.

RAND, EDWARD SPRAGUE, A. B. 1828, LL.B. 1831; born Newburyport; died Jan. 18, 1884. (Lost on steamer "City of Columbus," Vineyard Sound); admitted Suffolk bar, Oct., 1831; settled in Boston where he practiced chiefly as a conveyancer.

TARBELL, JOHN PARKER, A. B. 1828; died Boston, May 7, 1894.

1830.

ALLEN, WILLIAM, A. B. Bowdoin 1828; born Sept. 2, 1808; died Norridgewock, Me., March 31, 1831.

ALVORD, JAMES CHURCH, A. B. Dartmouth 1827; died Greenfield, Sept. 27, 1839.

ANDREW, CHARLES AMBURGER, LL.B. 1832; died Salem, June 16, 1843; admitted Suffolk bar, Apr. 5, 1839.

AUSTIN, IVERS JAMES, U. S. Mil. Acad. 1828, A. M. 1852; born Boston, Feb. 14, 1808, son of James Trecothick and Catherine (Gerry) Austin; died Newport, R. I., June 11, 1889; admitted Suffolk bar, Apr. 11, 1831, Supreme Judicial Court, Apr. 3, 1833; held rank of lieutenant-colonel; member Mass. House Representatives, 1838; author of a memoir of Prof. William W. Mather, 1883.

CARTER, BERNARD F.; died Washington, D. C., Aug. 7, 1876.

CLARKE, EDWARD; died Sault de Saint Marie, Mich., Aug. 8, 1849.

CODMAN, JOHN, A. B. Bowdoin 1827; born New York, died Boston, June 8, 1879; admitted Essex bar, 1830; practiced Boston.

CROWNINSHIELD, FRANCIS BOARDMAN, A. B. 1829; born Boston, Apr. 23, 1809, son of Benjamin Williams and Mary (Boardman) Crowninshield, and descendant of Johann Kaspar Richter von Kronenschild, who came to New England from Germany about 1686; died Marblehead, May 8, 1877; was graduated in class with Dr. Oliver W. Holmes, Rev. William Henry Channing and many other distinguished men; admitted Middlesex bar, Oct., 1833; for a time partner of Rufus Choate, Boston; member House Representatives and its speaker, 1848-9; member State senate; president Old Colony Railroad; married, Mch. 20, 1832, Sarah Gooll, daughter of Judge Samuel Putnam of Salem, granddaughter of John and Lois (Pickering) Gooll, and descendant of John Gooll, of Scotland.

CURTIS, BENJAMIN ROBBINS, A. B. 1829, LL.B. 1832, LL.D. 1852, LL.D. Brown 1857; born Watertown, Nov. 4, 1809, son of Benjamin and Lois (Robbins) Curtis; admitted to Franklin county bar, 1832; removed to Boston 1834; made a Fellow of Harvard, 1846; representative in 1851, and in same year was appointed judge U. S. Supreme Court, resigning, 1857; 1871, with William M. Evarts and Caleb Cushing, was appointed counsel for U. S. before Board of Arbitration at Geneva, but declined; one of five commissioners to revise city charter, 1873; one of counsel for Andrew Johnson in his impeachment trial, 1868; married (first), May 8, 1833, Eliza M. Woodward of Hanover, N. H., who died, 1844; (second), Jan. 5, 1846, Anna Wroe, daughter of Charles Pelham Curtis of Boston; (third), Aug. 29, 1861, Maria, daughter of Jonathan Allen of Pittsfield. Died Sept. 15, 1874.

DEMING, CHARLES FOLLETT, A. B. Univ. Vermont 1827; died Burlington, Vt., Sept. 14, 1832.

DU BIGNON, CHARLES, born on Jekyl Island, Glynn county, Ga., 1812; died Woodville, Ga., Sept. 9, 1875; served in Ga. legislature 1844; married Miss A. V. Grantland, daughter of Hon. Seaton Grantland, a wealthy

planter; du Bignon never practiced law after marriage, but interested himself in the occupation of a planter.

DUMMER, HENRY ENOCH, born Hallowell, Me. Apr., 1809; died on Island of Mackinac, Mich., Aug. 12, 1878; home was Jacksonville, Ill. where he continued practice until death; was of literary turn of mind and a great reader of good books; intimate friend of President Lincoln whose letters to him are still in possession of family, and show Lincoln appreciated his talents.

DWIGHT, FRANCIS, A. B. 1827; died Albany, N. Y., Dec. 15, 1845.

FULLER, HENRY WELD, A. B. Bowdoin 1828; born Augusta, Me., Jan. 16, 1810, son of Henry W. and Esther (Gould) Fuller, grandson of Capt. Benjamin Gould of Newburyport, died Boston, Aug. 14, 1889; studied law with father and began practice in Augusta; admitted Suffolk bar, Oct. 30, 1841, and became partner of E. Hasket Derby; later appointed clerk U. S. Circuit Court; married, 1835, Mary Storer, daughter of Nathaniel Goddard of Boston.

GILCHRIST, JOHN JAMES, A. B. 1828; died Washington, D. C., Apr. 29, 1858.

GORDON, JOHN MONTGOMERY, A. B. Yale 1830; died near Pikesville, Md., Mch. 4, 1884.

HARRIS, BENJAMIN GWINN; died Leonardtown, Md., Apr. 4, 1895.

HOLMES, OLIVER WENDELL, A. B. 1829; died Boston, Oct. 7, 1894.

JONES, JOSEPH SEAWELL, LL.B. 1833; died Columbus, Miss., Feb. 20, 1855.

LAMAR, JOHN; died Macon, Ga., June 14, 1845.

LORING, FRANCES CALEB, A. B. 1828; born Boston, died Nahant, Aug. 19, 1874; studied law with Charles G. Loring; admitted Suffolk bar, 1831.

LORING, JOSIAH QUINCY, A. B. 1829; youngest son of Elijah and Abigail (Rand) Loring; born Boston, Apr. 10, 1811; died Weston, Apr. 6, 1862; pupil of celebrated Lawson Lyon of Boston; 1831 taught school in Jamacia Plain and soon entered his father's counting room; later moved to Weston and engaged in agricultural pursuits.

MCKEAN, HENRY SWASEY, A. B. 1828; died Boston, May 17, 1857.

MEREDITH, GEORGE AUGUSTUS, A. B. 1827; died on steamboat Mississippi River, 1835.

MOORE, HENRY, LL.B. 1833; died Concord, Sept. 14, 1844.

NORTH, JAMES WILLIAM; born Feb. 12, 1810, in Clinton, Me., where he resided most of his life; his grandfather was Judge North, who died 1812. James W. was mayor of Augusta, Me., several terms; an active member of the Maine Historical Society and author of a valuable history of Augusta, Me., published in 1870. He died June 7, 1882.

PRESCOTT, OLIVER, A. B. 1828; practiced many years at New Bedford; justice of probate at Bristol, Conn., twenty-five years; born Dec. 25, 1806; died at New Bedford, June 11, 1890.

RAND, EDWARD SPRAGUE, A. B. 1828, LL.B. 1831; born Newburyport, died Jan. 18, 1884. (Lost on "City of Columbus," Vineyard Sound); admitted Suffolk bar, Oct., 1831; settled in Boston where he practiced chiefly as conveyancer.

SEDGWICK, THEODORE, A. B. Columbia Coll. 1829; died Stockbridge, Dec. 8, 1859.

STILES, WILLIAM HENRY; died Savannah, Ga., Dec. 20, 1865.

TORBORN, WASHINGTON E; died Amelia Co., Va., Mch. 3, 1833.

WALKER, TIMOTHY, A. B. 1826; born Wilmington, Dec. 1, 1802; died Cincinnati, O., January 15, 1856, son of farmer who died when son was nine years of age; paternal grandmother Brewster, came on the "Mayflower"; Timothy was partner of Edward King and Salmon P. Chase; 1833, he with John C. Wright established law School at Cincinnati, O.; 1842 president judge Hamilton Co., O.; edited Western Law Journal; declined judgeship Hamilton Co., O.; author Introduction American Law.

1831.

ALDIS, ASA OWEN, A. B. Univ. Vermont 1829; died Washington, D. C., June 24, 1891.

AVERILL, JAMES ROOT, A. B. Yale, 1830; born Hartford, Conn., 1811, son of Maj. Elephalet Averill, a merchant and man of great energy, a native of Litchfield, Conn. Mother was a Miss Root, prior to marriage; son became a bold and highly successful business man and a noted flour merchant; was talented newspaper writer; fond of astronomy and owned a large telescope with which he spent many of his nights viewing the planets. He died about Sept. 20, 1875.

BAXTER, CARLOS, A. B. Union Coll. 1830; born Brownington, Vt., July 15, 1809; after attending Harvard Law School, in 1831, went to New Haven, (Conn.) Law School, graduating from Yale; admitted to bar Orleans Co., Vt., where he resided thirty years.

BENJAMIN, PARK, A. B. Washington Coll. (Conn.) 1829; born Demerara, Aug. 14, 1809; died New York, N. Y., Sept. 12, 1864; admitted Suffolk bar, July, 1834; removed to New York, 1837, devoted his time to literary pursuits; associated editorially with: New England Magazine, American Monthly Magazine, New Yorker, Brother Jonathan, New World, Western Continent and American Mail.

BOND, FRANCIS EUGENE, A. B. Bowdoin 1828; died Bangor, Me., Sept. 5, 1846.

BOWIE, JOHN T.; died Port Gibson, Miss, ——, 1836.

BUFORD, NAPOLEON BONAPARTE; died Chicago, Ill., March 28, 1883.

CONANT, EDWIN, A. B. 1829; died Worcester, March 2, 1891.

CONVERS, CHARLES CLEVELAND, born June 26, 1810; died Zanesville, O., Sept. 20, 1860, son of Daniel and Sarah (Munro) Convers and grandson of Josiah Monro, who was member "Ohio Company." Charles C. was an intimate classmate of Hon. Charles Sumner; represented Muskingum county, O., in State Senate, 1849 and 1850, as presiding officer; 1854, judge of Supreme court; his portrait hangs on the wall of the court room at Columbus, O.

DANA, JAMES, A. B. 1830; born Charlestown, Nov. 8, 1811, son of Samuel and Rebecca (Barrett) Dana, died Dorchester, June 4, 1890; admitted to Middlesex bar, Dec., 1833; practiced in Groton and Charlestown; mayor of Charlestown, 1858-9-60; colonel of Fourth Regiment, First Brigade, Second Division, Mass. Militia, later brigadier-general of Third Brigade; married (first), June 1, 1837, Susan Harriet, daughter of Paul and Susan (Morrill) Moody, of Lowell; (second), Margaret Lance, daughter of Levi Tower, of Newport, R. I.; (third), Julia, daughter of William and Mary (Parke) Hurd, of Charlestown.

DAVIS, GEORGE THOMAS, A. B. 1829, LL.B. 1832; born Sandwich, Jan. 12, 1810, son of Wendell and Caroline (Smith) Davis, died Portland, Me., June 17, 1877; practiced in Suffolk, Greenfield and Franklin counties; was associated with his former instructors under name of Wells, Alvord & Davis; among others with whom he was associated are: Charles Devens, late judge Supreme Judicial Court, Judge Charles Allen, Wendell Thornton Davis, his brother, James C. Davis, his son, David Aikin and Samuel O. Lamb. He was distinguished not alone for his legal abilities but also for his conversational powers; Thackeray, meeting him for the first time on his visit to America, at a dinner, paid tribute to the brilliancy of his conversation; member of Mass. Senate, 1839-40, representative, 1861, represented Franklin Dist. in congress, 1851-2-3; married (first), Oct. 16, 1834, Harriet T., daughter of Nathaniel P. Russell of Boston; (second), April 26, 1865, Mrs. Abba I. Little, of Portland, daughter of Daniel Chamberlain, of Boston.

EDES, RICHARD SULLIVAN, A. B. Brown 1830; died Boston, Aug. 26, 1877.

EMERSON, CHARLES CHAUNCY, A. B. 1828, LL.B. 1832; died New York, N. Y., May 9, 1836; admitted to Suffolk bar, Oct., 1832.

EUSTIS, WILLIAM, A. B. 1830; died Brookline, Dec. 13, 1843.

FITCH, JEREMIAH GEORGE, A. B. 1831; died Orono, Me., Feb. 25, 1845.

GILCHRIST, John James, A. B. 1828; died Washington, D. C., Apr. 29, 1858.

HAZARD, JOHN ALFRED, A. B. Washington (Conn.) 1830; died Newport, R. I., May 22, 1880.

HOPKINSON, THOMAS, A. B. 1830; son of Theophilus and Susanna (Allen) Hopkinson, born New Sharon, Me., Aug. 25, 1804; fitted for college at Farmington, Me.; admitted to practice in Lowell; member state legislature 1838-45 and 1846; senator from Middlesex district; chairman of comm. on Ry. laws; 1848, appointed judge Court Com. Pleas, resigned year later to become president of the Boston & Worcester Ry. Co.; was member in 1853, of convention for revision of State constitution; May, 1856, sailed for Europe and traveled for health, but died soon after his return home, Cambridge, Nov. 17, 1856.

JONES, JOSEPH SEAWELL, LL. B. 1833; died Columbus, Miss., Feb. 20, 1855.

KEITH, OWEN SOUTHWORTH, A. B. 1826; died New York, N. Y., March 23, 1847.

LYMAN, JOSEPH, A. B. 1830; born Northampton, Aug. 17, 1812, son of Joseph and Anne Jean (Robbins) Lyman. died Jamaica Plain, Aug. 14, 1871; admitted to bar, Boston, Oct., 1833; gave up law, studied engineering and was engaged in important mining and railroad operations, when injuries received during an accident obliged him to abandon this for literary pursuits; married Susan Bulfinch, daughter of Joseph Coolidge, of Boston.

MERIAM, Horatio COOK, A. B. 1829, LL.B. 1831; died in Tewksbury, Aug. 4, 1872.

MOORE, HENRY, LL.B. 1833; died Concord, Sept. 14, 1844.

MURDOCH, CHARLES TRACY, A. B. 1828, LL.B. 1832; born Havana, Jan. 5, 1804, son of John, died Cambridge, Nov. 25, 1853; admitted Suffolk bar, Oct., 1832.

PARKER, GRENVILLE; died in Wellsburg, W. Va., May 10, 1881.

PERKINS, HAMILTON ELLIOT; died Concord, N. H., Jan. 6, 1886.

PERKINS, HORATIO NELSON, A. B. Bowdoin 1828; died Melrose, July 3, 1883.

PITTS, SAMUEL, A. B. 1830; died Detroit, Mich., Apr. 26, 1868.

RANDOLPH, JOHN RANDOLPH; died Providence, R. I., Nov. 18, 1891.

RUSSELL, JAMES DUTTON, A. B. 1829, LL.B. 1832; born Boston, Jan. 7, 1810, son of Warren and Elizabeth Cabot (Lowell) Dutton; died Brighton, June 10, 1861; his name was originally James Russell Dutton, changed by special act, Feb. 21, 1820; admitted to Suffolk bar, Oct., 1832; went to Europe, 1833, and gave up practice.

SAWYER, FRANKLIN, A. B. 1830; died Cambridgeport, Nov. 18, 1851.

SWAN, THOMAS; died Vassalboro, Me., 1839.

TEMPLE, ROBERT EMMET; died Albany, N. Y., July 20, 1854.

THOMAS, BENJAMIN FRANKLIN, A. B. Brown 1830, LL.D. Brown 1853, LL.D. Harvard 1854; born Boston, Feb. 12, 1813, grandson of Isaiah Thomas, printer, died Beverly, Sept. 27, 1878; admitted to Worcester bar, 1834; representative from Worcester, 1842; probate judge Worcester county, 1844-8; appointed associate judge Supreme Judicial Court, 1853, resigning 1859; in congress, 1861-2-3; nominated by Governor as chief justice Supreme Court, 1868, not confirmed by Council.

WEBSTER, CHARLES COTESWORTH, A. B. Dartmouth 1830; died Keene, N. H., Sept. 7, 1884.
WESTON, EZRA, A. B. 1829, LL.B. 1832; born Duxbury, Dec. 23, 1809, son of Ezra, died Duxbury, Sept. 6, 1852; admitted Suffolk bar, Oct., 1832; at one time city marshal of Boston.
WHIPPLE, JOHN; died Roxbury, July 20, 1832.
WOODWARD, WILLIAM GUSTAVUS, A. B. Dartmouth 1828; died Muscatine, Ia., Feb. 24, 1871.

1832.

ANDREW, CHARLES AMBURGER; died Salem, June 16, 1843; admitted Suffolk bar, Apr. 5, 1839.
ANDREWS, BENJAMIN HALSEY, A. B. 1830, LL.B. 1833; died Philadelphia, Pa., Sept. 21 or 24, 1847.
APPLETON, MOSES LARK, A. B. Waterville 1830; died Bangor, Me., Sept. 25, 1869.
BARBOUR, HORACE BETHUEL, A. B. Trinity 1830; died Vidalia, La., Nov. 12, 1840, aged 30 years, son of Horace Barbour.
BROWNE, JOHN WHITE, A. B. 1830, son of James and Lydia (Vincent) Browne, born Salem, Mar. 29, 1810; father eldest descendent of Elder John Browne, ruling elder of First Church of Mass. Bay Colony, at Salem; attended classical school and while in Coll. was close friend of Hon. Charles Sumner; studied law with Hon. Rufus Choate a year, and one year with Hon. Leverett Saltonstall, Salem; admitted Essex county bar; practiced in Lynn, twelve years; member legislature, 1837; nominated by Whigs 1838 for State Senator against his wishes; instantly killed at Braintree, May 1, 1860, by falling from a moving train.
BRUNE, FREDERICK WILLIAM, A. B. 1831; died Baltimore, Md., July 18, 1878.
BURRILL, WILLIAM HENRY, A. B. Waterville, 1830; admitted bar, 1833; member Maine legislature. His birthplace was China, Me., Dec. 14, 1812; began practice 1833; July 1, 1837 appointed Register of Probate, at Belfast, Me.; 1839, appointed clerk of that city, serving until 1849 (except one year); was connected with Belfast Savings Bank; when Fort Sumter was fired upon, he advocated the Union cause; was delegate to Charleston Convention; radical "Douglas Democrat;" 1872, member Me. assembly and alderman of Belfast. Had large shipping interest along the New England coast; died Belfast, Me., Oct. 8, 1884.
DEVEREUX, NICHOLAS, A. B. 1829; died Somerville, March 2, 1848.
DOGGETT, WILLIAM PALEY; died Raynham, Nov. 25, 1836.
DURELL, EDWARD HENRY, A. B. 1831; died Scoharie, N. Y., March 29, 1887.
DWIGHT, THOMAS, A. B. 1827; born Springfield, died Boston, Apr. 28, 1876; admitted to bar, Cambridge, Dec., 1832.
EAMES, CHARLES, A. B. 1831; died Washington, D. C., March 16, 1867.
GODDARD, LEVI HART, A. B. Yale 1828; died Norwich, Conn., May 9, 1862.
HALL, ALFRED, A. B. Washington (Conn.) 1828; died Portland, Conn., Sept. 10, 1873.
HILLIARD, GEORGE STILLMAN, A. B. 1828, LL.D. Trinity 1857; born Machias, Me., Sept. 22, 1808, son of John and Sarah (Stillman) Hilliard, died Longwood, Jan. 21, 1879; admitted Common Pleas Court, Apr., 1833, Supreme Judicial Court, Apr. 3, 1835; editor of Christian Register and Jurist; representative, 1835, member Common Council, 1845-7, president the last two years; member Constitutional Convention, 1853; city solicitor, 1853-4; U. S. attorney, 1868-71; in latter year became senior member of Hilliard, Hyde & Dickinson; trustee Boston Public Library, Apr. 11, 1872, to Nov. 23, 1876; Boston Fourth of July orator, 1835. and Phi Beta orator, 1843; married Susan Tracey, daughter of Judge Samuel Howe, of Northampton.
HOWE, URIAH TRACY; died Cambridge, Apr. 9, 1888.
HUTCHINSON, THOMAS LEGER; died Charleston, S. C., Aug. 18, 1883.
JONES, JOSEPH SEAWELL, LL.B. 1833; died Columbus, Miss., Feb. 20, 1855.
KEITH, OWEN SOUTHWORTH, A. B. 1826; died New York, N. Y., March 23, 1847.
MOORE, HENRY. LL.B. 1833; died Concord, Sept. 14, 1844.
MOULTON, JOTHAM TILDEN, A. B. Bowdoin 1830; died in Chicago, Ill., Dec. 29, 1881.
PAGE, JOHN HAM WILLIAMS, A. B. 1826; died Boston, June 14, 1865.
PAINE, HENRY WILLIAM, A. B. Waterville 1830, LL.D. Colby 1852; born Winslow, Me., Aug. 30, 1810, son of Lemuel and Jane Thompson (Warren) Paine, died Cambridge, Dec. 26, 1893; admitted Kennebec county bar, 1834; practiced in Hallowell until 1864 when he became a member Suffolk bar and removed to Cambridge; in Maine Legislature, 1835-6-7 and 1853; county attorney five years; a seat on bench of Supreme Judicial Court both in Maine and Mass. might have been his but he preferred his chosen career, in which he was in the front rank; married, May 1, 1837, Lucy E. Coffin, of Newburyport.
RAND, JOHN, A. B. Bowdoin 1831; died Portland, Me., Feb. 27, 1904.
ROBINSON, Chandler; born July 11, 1812; died Waterville, Me., July 5, 1848.
SHATTUCK, GEORGE CHEYNE, A. B. 1831; died Boston, March 22, 1893.
STOCKBRIDGE, JOSEPH, A. B. Bowdoin 1830; died Philadelphia, Pa., Nov. 16, 1894.
UPTON, WHEELOCK, SAMUEL; died Carrollton, La., Oct., 18, 1860.
WADE, JOHN, A. B. Amherst 1830, LL.B. 1834; died Baltimore Md., Oct. 20, 1851; admitted Suffolk bar, Oct., 1833.

WADSWORTH, WILLIAM WALCOTT; died Geneseo, N. Y., July 22, 1852.
WALDRON, HENRY, A. B. Bowdoin 1830; died Brooklyn, N. Y., May 10, 1876.
WARD, JOSHUA HOLYOKE, A. B. 1829; born Salem, 1809, died Salem, June 5, 1848; studied with Leverett Saltonstall; admitted Essex bar, 1832; appointed judge Common Pleas Court, 1844, held office until his death.

1833.

ABBOT, CALEB FLETCHER, A. B. 1831; died Toledo, O., Apr. 24, 1855.
APPLETON, THOMAS GOLD, A. B. 1831; born Boston, Mch. 31, 1812, son of Nathan, died New York, N. Y., Apr. 17, 1884; admitted Suffolk bar, Oct., 1838, but never practiced, devoting himself to literature and art of which he was a liberal patron, and himself author and artist.
BOOTT, FRANCIS, A. B. 1831; died Cambridge, March 1, 1904.
BRADLEY, CHARLES, A. B. 1831; died New York, N. Y., Nov. 24, 1884.
BRYANT, NAHUM FRANKLIN, classmate of Hon. Charles Sumner; son of Colonel Nathan Bryant; born Mar. 24, 1810, Salem; died Vernon, Vt., Aug. 17, 1884.
BULKLEY, GEORGE ROSE, A. B. Washington Coll. (Conn.) 1833; died Hartford, Conn., Oct. 8, 1842.
CAMPBELL, JAMES GREGG, A. B. Washington Coll. (Conn.) 1830; died Nov. 9, 1868.
CHAPLIN, WILLIAM RICHARD THOMAS; died Baltimore, Md., Sept. 18, 1840.
CHURCH, JOSEPH MAURAN. A. B. Brown Univ. 1831; died New York, N. Y., May 3, 1859.
CHURCHILL, ASAPH, A. B. 1831; born Milton, Apr. 20, 1814, son of Asaph and Mary (Gardner) Churchill, and a descendant of John Churchill, who settled in Plymouth, 1643; died in Milton, Nov. 29, 1892; admitted Norfolk county bar, 1834; member of senate from Norfolk county, 1857; married (first), May 1, 1838, Mary Buckminster, daughter of Darius and Harriet (Buckminster) Brewer; (second), June 2, 1862, Mary Anne Ware, of Milton.
CLARK, WILLIAM P.
COOMBS, JOHN JAMES, LL.B. 1833; died Fort Miller, Cal., ——, 1852.
CUSHING, EDMUND LAMBERT, A. B. 1827, LL.B. 1834; died Charlestown, N. H., June 3, 1883.
HINCKLEY, SAMUEL LYMAN, A. B. Williams Coll. 1830, LL.B. 1834; died Paris, France, Dec. 13, 1871.
JEWETT, DANIEL TARBOX, A. B. Columbia; died St. Louis, Mo., Oct. 7, 1906.
LANMAN, JAMES HENRY; died Middletown, Conn., Jan. 10, 1887; admitted, Mch. 6, 1844.
LINCOLN, DANIEL WALDO, A. B. 1831; died New London, Conn., July 1, 1880.
McCOBB, JAMES THOMAS, A. B. Bowdoin 1829; died Portland, Me., Aug. 21, 1882.
McDONALD, ZANTZINGER, A. B. Jefferson 1832; died Pittsburgh, Pa., about 1840.
McKEAN, JOHN GEORGE, A. B. 1831; died Cambridge, Jan. 31, 1851; member of Suffolk bar, 1835.
MANSUR, JOSEPH WARREN, A. B. 1831; died Milton, Feb. 5, 1892.
PERRY, CHRISTOPHER GRANT, A. B. Brown 1830; died Philadelphia, Pa., Apr. 7, 1854.
PHILLIPS, WENDELL, A. B. 1831, LL.B. 1834; born Boston, Nov. 29, 1811, son of John and Sally (Walley) Phillips; died Boston, Feb. 2, 1884; admitted Middlesex bar, Sept., 1834; abandoned law and devoted himself to anti-slavery cause; when this was accomplished he lent his energies to other reforms and until his death advocated temperance, labor reform and woman suffrage; married Anne Terry Greene.
RAND, JOHN, A. B. Bowdoin 1831; died Portland, Me., Feb. 27, 1904.
SCHROEDER, CHARLES FRANCIS; died New York, N. Y., Sept. 8, 1886.
SILSBEE, FRANCIS HENRY, A. B. 1831; died Salem, Nov. 19, 1848.
SMITH, ERASMUS PESHINE; Reporter Court of Appeals, N. Y., died Rochester, N. Y., Oct. 21, 1882.
STARK, JOHN, A. B. 1832; died Washington, D. C., May 14, 1849; admitted July 27, 1842.
TALLMAN, HENRY; died Bath, Me., May 4, 1885.
TOWNSEND, FREDERICK, A. B. Columbia 1832, son of Elihu and Elizabeth (Nevins) Townsend, born May 27, 1815; died Brooklyn, N. Y., Nov. 9, 1883; noted author miscellaneous works, including a set of eight volumes of dialogues between distinguished men of his time. The title was Musings of an Invalid; Fancies of a Man; Fun and Earnest; Clouds and Sunshine (1835); Letters from Rome (1854); Ghostly Colloques (D. Appleton & Co. 1856). Last year of his life he translated many Italian poems.
TOWNSEND, RUSSELL NEVINS, A. B. Columbia, 1832; son Elihu Townsend of New Haven, Conn., and wife Elizabeth Nevins; born July 22, 1813; died aged twenty-four years, Oct. 22, 1837.
VINTON, FRANCIS, U. S. Mil. Acad. 1830; died Brooklyn, N. Y., Sept. 29, 1872.
WIGGIN, BENJAMIN; died Dorchester, July 9, 1880.
WINSLOW, EDWARD DAVIS, A. B. Washington (Conn.) 1830; died Whatcom, Wash., Apr. 23, 1881.
WORCESTER, FREDERICK AUGUSTUS, A. B. 1831; died Townsend, March 3, 1888.

WORCESTER, SAMUEL THOMAS, A. B. 1830; died Nashua, N. H., Dec. 6, 1882.

WRIGHT, FREDERICK, A. B. 1831, LL. B. 1834; died Manhattan, O., April 10, 1846; admitted Suffolk bar, Sept. 1. 1834.

1834.

ANGIER, GEORGE CHRISTOPHER, A. B. Bowdoin 1832; died Bridgewater, May 14, 1852.

ARNOLD, JONATHAN EARLE, A. B. Brown 1832; died Milwaukee, Wis., June 2, 1869.

BETHUNE, JOHN McLEAN, A. B. 1832, LL.B.1836; born Boston, Sept. 12, 1815; died Boston, Feb. 17, 1873; admitted to bar Oct., 1835.

BIGELOW, HORATIO, A. B. 1832; died Hanover, Oct. 25, 1888; admitted Suffolk bar, Jan., 1838.

BLISS, RICHARD, A. B. Amherst 1831; died Springfield, July 29, 1883.

BULLARD, JOHN PARKER, A. B. 1829, LL.B. 1836; died Clinton, La., Jan. 29, 1845.

BUNKER, JAMES MADISON, A. B. Yale 1832, LL.B. 1835; died Nantucket, Nov. 19, 1873.

BURNHAM, JOHN APPLETON, A. B. Amherst 1833; died Stonington, Conn., Aug. 23, 1883.

CHAPMAN, RICHARD MILLER, A. B. 1832, LL.B. 1836; died Biddeford, Me., July 14, 1879.

CHURCH, THOMAS BROWNELL, A. B. Washington (Conn.) 1831; died Grand Rapids, Mich., July 31, 1890.

CLARKE, WILLIAM COGSWELL, A. B. Dartmouth 1832; died Manchester, N. H., Apr. 25, 1872.

CURTIS, GEORGE TICKNOR, A. B. 1832; born Watertown, Nov. 24, 1812, son of Benjamin and Lois (Robbins) Curtis, died New York, N. Y., March 28, 1894; admitted Suffolk bar, practiced in Boston; author of: Life of Daniel Webster, Rights and Duties of Merchant Seamen, Equity Precedents, Treatise on the Laws of Patents, Digest of the Decisions of the Courts of Common Law and Admiralty, Cases in the American and English Courts of Admiralty, and many other legal works.

DUTTON, FRANCIS LOWELL, A. B. 1831; born Boston, June 21, 1812, son of Warren and Elizabeth Cabot (Lowell) Dutton, died Brookline, Dec. 15, 1854; admitted to Suffolk bar.

EMERSON, BENJAMIN FROTHINGHAM, A. B. Union Coll. 1830; died Nashua, N. H., Sept. 6, 1884.

EVANS, THOMAS CHARLES, A. B. Mt. St. Mary's Coll. 1833; died Sumter, S. C.

FRENCH, HENRY FLAGG; died Concord, Nov. 29, 1885.

GIBBS, ALPHONSO, A. B. Nashville Univ. 1832; died Nashville, Tenn., Oct. 2, 1834.

HAYES, JOHN LORD, A. B. Dartmouth 1831; died Cambridge, Apr. 18, 1887.

HITCHINGS, BENJAMIN GARDNER, A. B. Amherst 1832; died Gravesend, L. I., N. Y., Dec. 10, 1893.

HOLMES, JOHN, A. B. 1832, LL. B. 1839; born Cambridge, son of Rev. Dr. Abiel and Sarah (Wendell) Holmes, died Cambridge, Jan. 27, 1899; practiced in Boston but was prevented by illness from continuous work.

HOWE, JOSIAH, A. B. Dartmouth 1832, LL.B. 1836; died Templeton, Sept. 6, 1858.

JOY, JAMES FREDERICK, A. B. Dartmouth 1833, LL.B. 1836; born Durham, N. H., Dec. 2, 1810, son of James and Sarah (Pickering) Joy, died Detroit, Mich., Sept. 24, 1896; tutor at Dartmouth, 1834-5; admitted Suffolk bar, Aug. 27, 1836; settled in Detroit.

MAGRATH, ANDREW GORDON, A. B. S. C. Coll. 1831; died Charleston, S. C., Apr. 9, 1893.

MEREDITH, WILLIAM WIRT; died Independence, Mo., May 27, 1846.

MOOR, WYMAN BRADBURY SEVEY, A. B. Waterville, 1831; died Lynchburg, Va., March 11, 1869.

MORRIS, HENRY, A. B. Amherst 1832; born Springfield, 1814, son of Oliver Bliss Morris, died Springfield, June 4, 1888; admitted to bar, 1835; appointed judge Common Pleas Court, 1855, held office until court was abolished, 1859; married, May 16, 1837, Mary Wariner.

NELSON, ALBERT HOBERT, A. B. 1832; LL.B. 1837; born Milford, Mch. 12, 1812, son of Dr. John and Lucinda (Parkhurst) Nelson; fitted for Coll., Concord Academy; studied law in office of Hon. Samuel Hoar of Concord, and practiced there until 1842, then moved to Woburn, also maintaining his office at Boston; Dist. Atty. for Essex and Middlesex counties for years; Whig party elected him to legislature 1848-49-55; appointed member Executive Council; chief justice Superior court, continued on bench until 1858, when ill health caused his resignation, and he was finally taken to an asylum; was public spirited and well known for his noble traits in and near Woburn; died at asylum in Somerville, June 27, 1858; married, Sept., 1840, Elizabeth B., daughter of Elias Phinney, of Lexington.

PATCH, JOHN, A. B. Bowdoin 1831; died Sept. 1, 1887, at Ipswich, where he was born, Aug. 23, 1807; was great-grandson of Gov. John Patch who bought from the Winthrops their large estate of lands in Mass. The father inherited this estate. The subject attended Dummer and Phillips Academies, graduating from the latter institution at Andover, 1827; entered Bowdoin College the same year, having the poet Longfellow for his classmate; at Harvard, he had Hon. Charles Sumner and

Wendell Phillips, whose last letter was addressed to "Dear classmate John Patch." He then entered the office of Hon. Theophilus Parsons, of Court St., Boston, where were located Webster, Sumner and Hilliard, in small dingy quarters, just beginning in the practice of their professions. Mr. Patch was admitted to the bar of Suffolk, in 1835; edited the publication known then as the Literary Museum, of Boston; 1849 went to California for a Boston firm as attorney, and through the climate and scenery was induced to remain in practice in San Francisco, until 1853, when he returned to Ipswich. In 1841, published "The Poets Offering" which had a large sale and was put into a second edition; he also was a frequent contributor to many of the leading papers of his day.

PILSBURY, ALBERT, died Halifax, N. S., June 12, 1872.

POPE, THOMAS BUTLER, A. B. 1833; born Boston, Jan 22, 1814, son of Lemuel and Sally Belknap (Russel) Pope, died Roxbury, Jan. 15, 1862; father was many years president Boston Ins. Co.; studied in office Charles G. Loring; admitted, Boston, 1836; for a time associated with Charles Henry Parker; married, June 3, 1846, Gertrude, daughter of John Binney, of Boston.

RUSSEL, WILLIAM CHANNING, A. B. Columbia 1832; died Yonkers, N. Y., Feb. 24, 1896.

SHAW, SAMUEL PARKMAN, A. B. 1832; born Boston, Nov. 19, 1813, son of Robert G., died Paris, France, Dec. 7, 1869; removed to Parkman, Me., later to Waterville and Portland, and finally, 1863, to Cambridge, married, 1841, Hannah Buck.

SNAITH, GEORGE VRALL; died Boston, Eng., Sept. 2, 1856.

STRICKLAND, AUGUSTUS SYLVESTER CRAFTS; born Wilton, Me., March 11, 1813; died Wilton, Me., March 10, 1843.

SUMNER, CHARLES, A. B. 1830; born Boston, Jan. 6, 1811, son of Charles Pinckney Sumner; admitted, 1834; soon after his admission was appointed reporter of the Circuit Court and was lecturer in Harvard Law School, 1835-6-7-43; succeeded Daniel Webster as U. S. senator, 1851; allied himself with Free Soil party, 1848, and advocated the election of Van Buren and Adams; his career in the Senate, in which he continued until his death, was marked by constant and effective attacks on slavery; became editor of American Jurist, 1831, edited Dunlap on Admiralty, 1836, published three volumes of Circuit Court Reports from 1828 to 1839, and jointly with Jonathan C. Perkins edited Vesey's Chancery Reports in twenty volumes; among his most noted speeches are: The Crime against Kansas, Freedom is National, Slavery Sectional, Barbarism of Slavery, Fame and Glory, Law of Human Progress, Our Foreign Relations, Eulogy of Abraham Lincoln, and Our Claims on England; married Alice, daughter of Jonathan Mason and widow of Sturgis Hooper.

SUMNER, KALED ELLIS, A. B. Dartmouth 1833; died Hartford, Conn., Feb. 15, 1840.

TUCKER, ALANSON, A. B. 1832; born Boston, died Boston, Dec. 30, 1881; admitted Suffolk bar, Oct., 1835; abandoned law for business pursuits.

UPTON, FRANCIS HENRY, LL.B. 1835; died Clifton, Va., June 22, 1876.

WAKEFIELD, ALBERT GALLATIN, A. B. Brown 1830; died Bangor, Me., Oct. 6, 1892.

WALKER, JAMES MURDOCK, A. B. S. C. Coll. 1830; died Charleston, S. C., Sept. 18, 1854.

1835.

ABBOT, NEHEMIAH; died Belfast, Me., July 27, 1877.

APPLETON, JOHN, A. B. Bowdoin 1834; died Portland Me., Aug. 22, 1864.

BELLOWS, EDWARD STEARNS; died in forests Michigan, Apr., 1837.

BRADFORD, EDWARD ANTHONY, A. B. Yale 1833, LL.B. 1837; died Paris, France, Nov. 22, 1872.

BULLARD, JOHN PARKER, A. B. 1829, LL.B. 1836; died Clinton, La., Jan. 29, 1845.

CARRINGTON, EDWARD, A. B. Middlebury 1832; died Providence, R. I., May 2, 1891.

CHASE, STEPHEN HENRY, A. B. Bowdoin 1832; died Sacramento, Cal., Oct. 10, 1869.

COOK, DANIEL FRANCIS, A. B. Waterville 1833; died Maumee, O., Feb. 8, 1904.

DOGGETT, WILLIAM PALEY; died Raynham, Nov. 25, 1836.

EVANS, THOMAS CHARLES, A. B. Mt. St. Mary's 1833; died Sumter, S. C.

FULLER, THOMAS; died Beaufort, S. C., March 15, 1845.

GIBBS, GEORGE, LL.B. 1838; died New Haven, Conn., Apr. 9, 1873.

GODDARD, JOHN CALVIN, A. B. Yale 1833; died New York, N. Y., Feb. 5, 1843.

GREENOUGH DAVID STODDARD, A. B. 1833, LL.B. 1836; born Roxbury, died Jamaica Plain, March 30, 1877; admitted Suffolk bar, 1836.

HAVEN, GEORGE WALLIS, A. B. Dartmouth 1828; died Portsmouth, N. H., Aug. 9, 1895.

HAYES, RICHARD HIGHTOWER, A. B. Nashville Univ. 1831; died Columbia, Tenn., Dec. 4, 1838.

HITCHINGS, BENJAMIN GARDNER, A. B. Amherst 1832; died Gravesend, L. I., N. Y., Dec. 10, 1893.

HOLDEN, CHARLES, A. B. Brown 1832; died Providence, R. I., Aug. 14, 1852.

HOPPIN, WILLIAM JONES, A. B. Middlebury 1832; died Providence, R. I., Sept. 3, 1895.

HUMPHREY, FRANCIS JOSIAH, A. B. 1832, LL.B. 1836; born Boston, died Dorchester, Aug. 9, 1883; admitted Suffolk bar, Aug., 1836.
INGE, SAMUEL, born North Carolina, 1818, moved to Alabama when young; member Ala. Legisiature 1844-45; member Congress, 1847-51; resumed law at Livingston, Ala.; appointed by President Pierce, U. S. Atty. for Cal.; died San Francisco, Cal., 1867.
JEWETT, HENRY JAMES, A. B. Bowdoin 1833; died New York, N. Y., ——, 1870.
LORD, OTIS PHILLIPS, A. B. Amherst 1832, LL.B. 1836; born Ipswich, July 11, 1812, son of Nathaniel and Eunice (Kimball) Lord, died Salem, March 13, 1884; studied law with Judge Oliver B. Morris; admitted Essex bar, Dec., 1835; removed to Salem, 1844, representative in 1847-8-52-3-4, speaker in last year; state senator, 1849, member Constitutional Convention, 1853; judge of Superior Court, from its organization, 1859, until Dec. 21, 1875, when he was appointed associate justice Supreme Judicial Court, resigning Dec. 8, 1882.
PEIRCE, THOMAS NELSON, LL.B. 1836; died New Orleans, La., June 4, 1858.
PERKINS, JONATHAN COGSWELL, A. B. Amherst 1832; died Salem, Dec. 12, 1877.
RATHBUN, STEPHEN GREENE, A. B. Union 1833; died New York, N. Y., Jan. 6, 1852.
RODDY, MICHAEL FRANCIS; died Oct. 2, 1837.
RUNDLETT, WARREN, A. B. Bowdoin 1833; died Newcastle, Me., Feb. 21, 1850.
SMITH, BUCKINGHAM, LL.B. 1836; died New York, N. Y., Jan. 4, 1871.
STACY, JOHN EVANS; died Feiicity, O., Nov. 28, 1845.
WARD, JOHN ELLIOTT; died Springfield, Ga., Nov. 29, 1902 .
WARREN, GEORGE WASHINGTON, A. B. 1830; born Charlestown, Oct. 1, 1813, son of Isaac and Abigaii (Fiske) Warren, died Boston, May 13, 1883; admitted Suffolk bar, Apr. 5, 1837; representative, 1838; after Charlestown was made a city, 1847, was mayor three successive years; senator 1853-4; secretary Bunker Hill Monument Ass'n. ten years, its president, 1847 to 1875; appointed judge Charlestown District Municipal Court, held office until death; married (first), 1835, Lucy Rogers, daughter of Jonathan Newell, (second), Georgianna, daughter of Jonathan and Susan (Pratt) Thompson.
WATERS, ASA HOLMAN, A. B. Yale 1829; died Millbury, Jan. 17, 1887.
WELCH, CHARLES ALFRED, A. B. 1833; born Boston, Jan. 30, 1815, son of Francis and Margaret Crease (Stackpole) Welch; father was merchant and many years president Franklin Ins. Co., of Boston; one of the oldest familiies in Boston; 11 Pemberton Sq., Boston; admitted Suffolk bar, Apr., 1837; partner of Edward D. Sohier, March, 1838, to Nov. 1888; married Mary Love, daughter of Kirk Boott, of Lowell.
WEST, BENJAMIN, A. B. Dartmouth 1833, LL.B. 1836; died Rochester, Ill., June 23, 1847.
WILLIAMS, LEMUEL SMITH, LL.B. 1836; died St. Louis, Mo., Nov. 16, 1859.

1836.

APPLETON, JOHN, A. B. Bowdoin 1834; died Portland, Me., Aug. 22, 1864.
APPLETON, WILLIAM CHANNING, A. B. 1832; born Boston, Oct. 25, 1812; died Roxbury, Aug. 8, 1892; admitted Suffolk bar, Aug., 1836.
BELCHER, NATHAN, A. B. Amherst 1832; died New London, Conn., June 2, 1891.
BOURNE, THOMAS ROTCH, A. B. 1833; died Sandwich, Oct. 27, 1839.
BRADFORD, EDWARD ANTHONY, A. B. Yale 1833, LL.B. 1837; died Paris, France, Nov. 22, 1872.
BRANCH, STEPHEN HAWES.
BRIDGE, BENJAMIN GRIDLEY; died Kent, Conn., July 22, 1839.
BUCKINGHAM, CALEB ALEXANDER, A. B. 1834; born Cambridge, son of Joseph Tinker Buckingham, editor Boston Courier many years, died Chicago, Ill., Jan. 13, 1841; admitted Suffolk bar, then removed to Geneva, N. Y.
BUSHNELL, NEHEMIAH, A. B. Yale 1835; died Quincy, Ill., Jan. 31, 1873.
CALDWELL, AQUILA BOLTON, A. B. Jefferson 1833, LL. B. 1837; died Wheeling, W. Va., June 18, 1893.
CALDWELL, ROBERT CUNNINGHAM, A. B. Miami Univ. 1829; died Pensacola, Fla., Nov. 13, 1852.
CHANDLER, PELEG WHITMAN, A. B. Bowdoin, 1834, LL. D. Bowdoin 1867, born New Gloucester, Me., April 3, 1816, son of Peleg Chandler, an attorney and graduate of Brown Univ. The son fitted for Bowdoin Theo. Sem., graduating at the age of eighteen years; a trustee in 1871; was admitted to the Suffolk bar 1837; 1838, originated the Law Reporter; 1846 chosen Solicitor of Boston and held the office until 1853, then resigned and helped revise the Boston City Charter of 1854; member City Council, Boston, 1844-45; member legislature 1845-6-7, and was the leader in the House; 1854 member of Executive Council, under Gov. Emery Washburn; was in the House again in 1862-63; was author of "American Criminal Trials" (2 Vols.); contributor to Boston Daily Advertiser, which paper he was one of the owners of. He was a member of the Mass. Hist. Soc. and in religious faith a Swedenborgein. Died Boston, May 28, 1889; married a daughter of Prof. Parker Cleaveland.
CUSHING, GEORGE AUGUSTUS; died Lunenburg, Sept. 11, 1880.
DAVIS, JOHN, A. B. Yale 1835; died Northborough, Sept. 20, 1844.
DIXON, NATHAN FELLOWS, A. B. 1833; studied in his father's office

(Hon. Nathan F. Dixon) also at Norwich, Conn., with Hon. Lafayette S. Foster; elected representative in R. I. legislature serving 1840 to 1877, except two terms (1849, 1853), which years he was a member of Congress from the 2nd dist. of Rhode Island. Died April 11, 1881, at Westerly, R. I.

DUDLEY, ETHELBERT LUDLOW; died Columbia, Ky., Feb. 20, 1862.

DWIGHT, FREDERICK, A. B. 1834; died Agawam, Feb. 25, 1889.

EDDY, FREDERICK AUBOYNEAU; died Boston, May 22, 1847.

FARRAR, CALVIN, A. B. Bowdoin 1834; died Waterford, Me., Jan. 6, 1859.

FESSENDEN, CHARLES BACKUS HYDE, A. B. Amherst 1833; died Brooklyn, N. Y., Apr. 16, 1895.

FOX, EDWARD, A. B. 1834, LL. B. 1837; died Portland, Me., Dec. 14, 1881.

GILES, JOEL, A. B. 1829, LL. B. 1837; born Townsend, 1804; died Townsend, Jan. 12, 1882; tutor for a time at Harvard; admitted Suffolk bar, Apr., 1837; Fourth of July orator, Boston, 1848; representative and senator, and member Constitutional Convention, 1853.

HARTSHORN, CHARLES WARREN, A. B. 1833; died Taunton, March 31, 1893.

HAYDEN, AARON, A. B. 1834, LL. B. 1838; died Eastport, Me., Oct. 22, 1865; admitted Suffolk bar, Apr., 1838.

HOLMES, JOHN, A. B. 1832, LL. B. 1839; died Cambridge, Jan. 27, 1899.

HOSMER, RUFUS, A. B. 1834; died Lansing, Mich., Apr. 20, 1861.

JOY, JAMES FREDERICK, A. B. Dartmouth 1833; died Detroit, Mich., Sept. 24, 1896; engaged in railroad operations and became wealthy.

LANE, JOHN FOOT, born Dec. 21, 1810, Boone Co., Ky., son of Hon. Amos Lane of N. Y. and Mary (Foot) Lane, of Watertown, Conn. At the age of eight years, read and translated Latin; at age of fourteen, in 1824, appointed cadet at West Point, from where he graduated eighth in his class, 1822; 1829, taught mathematics at West Point; 1830, stationed at Monmouth, with rank of Second Lieut.; 1831, assigned to the charge of engineer of breakwater; 1832, appointed distributing agent for removal of Seminole and Shawnee Indians from Ohio to the Indian Territory reservation; 1833, helped in same capacity to remove the Chocktaws from Miss.; 1834-5-6, engaged in making experiments at the India Rubber Works at Boston; invented a pontoon bridge, suitable for army use, which he had patented; 1836, promoted to Colonel U. S. A., and placed in command of a post in Florida, where he suddenly died, Oct. 19, 1836.

LYON, AMASA UDOLPHIN, A. B. Yale 1834; died Brooklyn, N. Y., Aug. 12, 1878.

MARSHALL, ENOCH SMITH, A. B. Bowdoin 1832; died Mercer, Me., —, 1856.

MASON, JOSEPH; died Brookline, Feb. 8, 1904.

MILLER, JACKSON.

MOORE, GEORGE, A. B. 1834; died Quincy, Ill., March 11, 1847.

MUSSEY, JOHN FITZ HENRY, A. B. 1835; died Portland, Me., Apr. 14, 1846.

NELSON, ALBERT HOBART, A. B. 1832, LL. B. 1837; died Somerville, June 27, 1858. (See Page 26.)

NEWELL, CHARLES STARK, A. B. 1835; born Boston, Aug. 19, 1814, son of Samuel and Elizabeth (Stark) Newell, grandson of Major Caleb Stark and great-grandson of Gen. John Stark, died New York, N. Y., Dec. 7, 1876; admitted Suffolk bar; member House Representatives, 1851-2; on staff of Gen. A. von Steinwehr during civil war; married, July 19, 1843, Alice Jane, daughter of William and Mary (Todd) Crabb.

OSGOOD, HENRY BROWN, A. B. Bowdoin 1832; died Fryeburg, Me., Nov. 23, 1843.

PALFRAY, CHARLES WARWICK, A. B. 1835, LL. B. 1838; died Salem, May 13, 1900.

PEIRCE, CHARLES HENRY, A. B. Bowdoin 1834; died Arlington, Oct. 23, 1888.

PEIRCE, THOMAS NELSON; died New Orleans, La., June 4, 1858.

RIVERS, GEORGE; died Providence, R. I., Feb. 11, 1854.

ROBINSON, FAYETTE; author of Mexico and her Chieftains, 1847, et al.; died New York, N. Y., March 26, 1859.

RUNDLETT, WARREN, A. B. Bowdoin 1833; died Newcastle, Me., Feb. 21, 1850.

SCUDDER, ZENO; died Barnstable, June 26, 1857.

SHACKFORD, CHARLES CHAUNCY, A. B. 1835; died Brookline, Dec. 25, 1891.

SPARHAWK, GEORGE; born Brighton, died Brooklyn, N. Y., Nov. 23, 1879; admitted Suffolk bar, 1836.

STOCKWELL, AMOS WRIGHT, A. B. Amherst 1832; died Chicopee, March 10, 1853.

STORY, AUGUSTUS, A. B. 1832; died Salem, Oct. 19, 1882; admitted Suffolk bar, Oct., 1836.

TIFFANY, PARDON DEXTER, A. B. Brown 1834, LL. B. 1838; died St. Louis, Mo., Feb. 14, 1861.

VAN HAMM, WASHINGTON; died Cincinnati, O., Apr. 13, 1872.

WELCH, JOHN HUNT, A. B. 1835; LL. B. 1850, born Pennington, N. J., Nov. 17, 1814, son of John Welch; admitted Suffolk bar, June 30, 1851; left law for mercantile pursuits in Boston; died Dorchester, Sept. 9, 1852.

WESTON, NATHAN, A. B. Bowdoin 1833; died Dorchester, Nov. 11, 1889; admitted, Jan. 21, 1861.

WICKLIFFE, ROBERT; died Lexington, Ky., Aug. 29, 1850.

WILLIAMS, JOSEPH HARTWELL, A. B. 1834, LL. B. 1837; died Augusta, Me., July 18, 1896.

1837.

BARKER, RICHARD HENRY; died on steamboat on Ohio River, Aug. 5, 1853.

BAYLEY, RICHARD BEVERIDGE.

BRENT, GEORGE, A. B. Georgetown, (D. C.) 1837; served several terms in the Maryland legislature; member of the Constitutional Convention of Md., in 1862; was Circuit judge and judge of Court of Appeals; died in Charles county, Md., Jan. 6, 1881.

CAVERLY, ROBERT BOODY; died Lowell, Oct. 21, 1887; admitted Suffolk bar, Mch. 8, 1837.

FARLEY, EPHRAIM WILDER, A. B. Bowdoin 1836; died Newcastle, Me., Apr. 12, 1880.

GIBBS, WILLIAM PRESCOTT, A. B. 1832; died Lexington, July 27, 1852.

HARRINGTON, MADISON GALUSHA; died Brooklyn, N. Y., Apr. 30, 1862.

JOHNSTON, FRANK, A. B. Yale 1835, LL. B. 1839; died at "The Meadows," near Pittsburg, Pa., Dec. 10, 1863.

LANDER, EDWARD, A. B. 1835, LL. B. 1839; died Washington, D. C., Feb. 2, 1907; admitted Suffolk bar, Feb. 12, 1839; was judge in Washington Territory.

LYON, AMASA UDOLPHIN, A. B. Yale 1834; died Brooklyn, N. Y., Aug. 12, 1878.

McLEAN, NATHANIEL COLLINS, A. B. Augusta Coll. (Ky.) 1834; LL. B. 1838; died Bellport, L. I., N. Y., Jan. 4, 1905.

MATHEWS, WILLIAM, A. B. Waterville Coll. 1835; LL. B. 1839; 130 Pembroke St., Boston.

MOTLEY, JOHN LOTHROP, A. B. 1831, LL. B. 1860, honorary degrees from Cambridge, Oxford and other universities; born Dorchester, Apr. 15, 1814, son of Thomas and Anna (Lothrop) Motley and grandson of Rev. John Lothrop, died Dorsetshire, Eng., May 29, 1877; studied at universities of Berlin and Goettingen; secretary of legation in Russia, 1841; appointed minister to Austria by Pres. Lincoln, 1861, minister to England by Pres. Grant, 1869; author of Merry Mount, History of the Rise of the Dutch Republic, History of the United Netherlands, Life and Death of John Barneveld, Advocate of Holland, with a View of the Primary Causes and Movements of the Thirty Years' War, and articles for the North American Review; married, Mch. 2, 1837, Mary Elizabeth Benjamin.

MUSSEY, JOHN FITZ-HENRY, A .B. 1835; died Portland, Me., Apr. 14, 1846.

NEWHALL, THOMAS BANCROFT, A. B. Brown 1832; died Lynn, Sept. 25, 1893.

PARKHURST, OTIS, A. B. Union 1835; died Milford, 1854.

SEWALL, JACOB SMITH; died Bath, Me., Oct. 6, 1857.

SHAFTER, OSCAR LOVELL; died Florence, Italy, Jan. 23, 1873.

TIFFANY, PARDON DEXTER, A. B. Brown 1834, LL. B. 1838; died St. Louis, Mo., Feb. 14, 1861.

1838.

ANDERSON, MARCELLUS MONROE, LL. B. 1839.

BACON, HENRY WRIGHT, A. B. Yale 1836; died Peoria, Ill., Nov. 19, 1845.

BARRETT, JONATHAN FAY; born Concord, Jan. 28, 1817, son of Joseph and Sophia (Fay) Barrett, died Concord, Jan. 23, 1885; admitted to bar, July, 1838; practiced in Boston until his death which was sudden; married, Apr. 27, 1848, Lydia Ann Loring.

BARTLETT, FREDERICK, A. B. Dartmouth 1835; died Bristol, N. H., Dec. 7, 1894.

BRANCH, JOSEPH, A. B. Princeton 1837; died Ark., 1866.

CALDWELL, ALFRED, A. B. Washington (Pa.) 1836; died Wheeling, W. Va., May 3, 1868.

CHAPIN, HENRY, A. B. Brown 1835; died Worcester, Oct. 12, 1878.

CLARKE, MANLIUS STIMSON, A. B. 1837, LL. B. 1840; born Norton, Oct. 17, 1816, son of Rev. Pitt and Rebecca (Jones) Clarke, died Boston, Apr. 28, 1853; admitted Suffolk bar, Jan., 1840; associated with George Tyler Bigelow who later became judge, then with brother, John Jones Clarke, the partnership continuing until his death; married, Dec. 1, 1841, Frances Cordis Lemist.

COCKE, JOHN JAMES, LL. B. 1839; died Hinds Co., Miss., June 28, 1876.

CRAM, HENRY AUGUSTUS, A. B. Princeton 1837; died New York, N. Y., Apr. 9, 1894.

CUMMINS, FRANCIS, A. B. 1835; died Dorchester, Oct. 3, 1849.

DALTON, SAMUEL, A. B. St. Joseph's (Ky.); died West Feliciana Parish, La., Oct. 24, 1843.

DEMING, HENRY CHAMPION, A. B. Yale 1836, LL. B. 1839; died Hartford, Conn., Oct. 9, 1872.

DUNN, JOSEPH ELLERY FOXCROFT, A. B. Bowdoin 1837; died Waterville, Me., Jan. 28, 1854.

FABENS, FRANCIS ALFRED, A. B. 1835; born Salem, July 10, 1814, died San Francisco, Cal., June 16, 1872; admitted Suffolk bar, July, 1838.

FRASER, JOHN SULLIVAN; died Blount's Ferry, Fla., Nov. 30, 1845.

FULLER, EUGENE, A. B. 1834, eldest son Hon. Timothy and Margaret (Crane) Fuller, born Cambridge, May 14, 1815; studied law with George F. Farley, Groton; admitted Middlesex bar, June, 1839; practiced at Charlestown, later at New Orleans, La.; was connected with the newspaper business of that city and one summer was stricken with sunstroke and on way North was swept overboard from the steamship,

"Empire City", June 25, 1859, and was drowned; left widow and five children; married at New Orleans, Jan. 21, 1859, Mrs. Anna Eliza Rotta.

GALE, FREDERICK WILLIAM, A. B. 1836; born Northboro, June 22, 1815; lost at sea on steamer "Arctic" Sept. 27, 1854, the vessel colliding with another and sank.

GILBERT, JOHN SCOTT, A. B. Union 1836; died Greenwood, La., Oct. 25, 1854.

HAGANS, GEORGE McCOLLUM, born April 14, 1819, at Bradonville, West Va., son of Hon. Harrison Hagan; died Dec. 29, 1873; abandoned law and engaged in commercial pursuits; was president of the Nat. Bank of Morgantown, W. Va.

HAMER, CHARLES FRANKLIN.

HARRIS, GWINN, LL. B. 1839; died Alexandria, La., about 1860.

HAYDEN, AARON, A. B. 1834; died Eastport, Me., Oct. 22, 1865; admitted Suffolk bar, Apr., 1838.

HAYWARD, CHARLES, A. B. 1837; died Boston, Nov. 5, 1838.

HOLMES, JOHN, A. B. 1832; LL. B. 1839; died Cambridge, Jan. 27, 1899.

JOHNSTON, FRANK, A. B. Yale 1835, LL. B. 1839; died at "The Meadows," near Pittsburg, Pa., Dec. 10, 1863.

KNOWLES, JOHN POWER, A. B. Brown 1836; died Providence, R. I., Aug. 3, 1887.

KNOX, SAMUEL, A. B. Williams 1836; died Blandford, March 5, 1905.

KUNHARDT, WILLIAM WULFF, A. B. Charleston 1834.

LANDER, EDWARD, A. B. 1835, LL. B. 1839; 525 Corcoran Bldg., Washington, D. C.

McLAUGHLIN, THOMAS, LL. B. 1839.

MARCH, WALTER, A. B. Amherst 1837; died Indianapolis, Ind., Apr. 1, 1883.

MASON, HENRY, LL. B. 1839.

MINNS, GEORGE WASHINGTON, A. B. 1836; LL. B. 1840; born Boston, died Brookline, Jan. 14, 1895; admitted Suffolk bar, July 13, 1841.

MINOT, GEORGE, A. B. 1836; son of Hon. Stephen and Rebecca (Trask) Minot, born Haverhill, Jan. 5, 1817, grandson of Capt. Jones Minot, Concord; studied in office of Rufus Choate; admitted, Boston, Apr. 15, 1839; edited United States Statutes at Large; also aided in publication of first eight vols. of statutes pub. in 1848, he having charge of the important work of indexing; edited The Digest of the Decisions of the Supreme Court of the State and a supplement in 1852; associate editor and editor U. S. statutes at large, associate reporter of decisions of Levi Woodbury in first circuit of U. S. Court, and editor of nine volumes English Admiralty Reports; solicitor Boston and Maine Ry. Co.; an excellent Bible student; married Emily P. Ogle, first, and for second wife Elizabeth Dawes; died Reading, April 16, 1858.

MINOT, WILLIAM, A. B. 1836, LL. B. 1840; born Boston, Apr. 7, 1817, son of William and Louisa (Davis) Minot, died Boston, Feb. 26, 1894; admitted Suffolk bar, July 6, 1841; associated himself with James Benjamin in Boston; relinquished law practice to administer large trusts which had previously been managed by his father; married Katherine Maria, daughter of Charles and Elizabeth Sedgwick; children: Robert S. and William, Jr.

MOSELEY, WILLIAM OXNARD, A. B. 1836; died Newburyport, Feb. 10, 1894.

MUSSEY, JOHN BINNEY, A. B. Dartmouth 1837; died near San Antonio, Tex., Nov. 4, 1872.

OWEN, ALLEN FERDINAND, A. B. Yale 1837; died Talbotton, Ga., Apr. 7, 1865.

PALFRAY, CHARLES WARWICK, A. B. 1835; died Salem, May 13, 1900.

PITMAN, JOHN TALBOT; died Philadelphia, Pa., Oct. 30, 1892.

PORTER, ROBERT MASSINGILL, A. B. Nashville, (Tenn.) 1836; born Nashville, April 12, 1818; studied law a year in Louisiana; June, 1840, became a student of theology, at Princeton, graduating 1845; studied medicine, Univ. of Pa.; studied in Paris, France, and returned 1847, the same year accepting chair of Anatomy in Med. Dept. Nashville (Tenn.) Univ.; died July 1, 1856.

POTTER, WILLIAM HENRY, A. B. Brown 1836; Kingston, R. I.

POTTER, ZABDIEL WEBB, A. B. St. Mary's; born Carroll Co., Md., Dec. 22, 1814, died Cecil Co., Md., March 30, 1855.

PRESTON, WILLIAM; died Lexington, Ky., Sept. 21, 1887.

PRINGLE, BENJAMIN GARDEN, A. B. Charleston Coll. 1834.

RAFFERTY, JOHN CHANDLER, A. B. Yale 1835; died Flemington, N. J., Dec. 31, 1880.

READ, JOHN HARLESTON, died Charleston, S. C., Aug. 31, 1866.

RICHARDSON, DANIEL SAMUEL, A. B. 1836, LL. B. 1839; son of Daniel and Hannah (Adams) Richardson, and descendant of Ezekiel Richardson, who came to Mass. in 1630 with Winthrop; died Lowell, March 21, 1890; father was lawyer and representative and senator; admitted to Suffolk bar, July, 1839; settled in Lowell and argued more than three hundred cases; representative, 1842-3-7; senator, 1862; member and president Lowell Common Council, 1845-6; member board of aldermen, 1848; officer of many other corporations and institutions.

RICHARDSON, FRANCIS DELIESSELINE, A. B. Charleston Coll.; died Clarendon Co., S. C., Nov., 1870.

SAVIER, WILLIAM, LL. B. 1837; born at Norfolk, Va., Oct. 21, 1814; admitted Suffolk bar July, 1837; settled at White Pigeon, Mich., 1843; died White Pigeon, Mich., July 27, 1873.

SHREVE, LUTHER MARTIN, A. B. St. Mary's (Ky.), 1838; 107 Clark St., Chicago, Ill.

SMITH, JOHN BOLTON, A. B. Dartmouth 1836; died Yorkville, S. C., Dec. 13, 1871.
STAFFORD, WILLIAM MAINER; died Tuscarora, Nev., Dec. 18, 1878.
STOREY, CHARLES WILLIAM, A. B. 1835, LL. B. 1839; born Claremont, N. H., July 18, 1816, son of Charles William and Elizabeth (Burnham) Storey, died Brookline, Dec. 28, 1893; studied with C. P. & B. R. Curtis; admitted Suffolk bar, June 15, 1840; clerk Mass. House Representatives 1844 to 1850; register of insolvency Suffolk county; clerk Superior Criminal Court; married Elizabeth Eaton Moorfield.
TAYLOR, WILLIAM JAQUELIN.
THOMAS, CHARLES GRANDISON, A. B. 1838, LL. B. 1841; born Denmark, N. Y., died Cambridge, May 31, 1879; brought up as charcoal burner and by his energy and perseverance worked his way into and through college; admitted to Suffolk bar, Apr. 28, 1841; practiced in Boston.
WARE, GEORGE FREDERICK, A. B. 1838; died San Francisco, Cal., Sept. 28, 1849.
WASHBURN, PETER THACHER, A. B. Dartmouth 1835; died Woodstock, Vt., Feb. 7, 1870.
WELLINGTON, HIRAM, A. B. 1834; born Lexington, died Roxbury, Aug. 17, 1898; admitted Suffolk bar, July, 1838.
WEST, RICHARD; died Florence, Italy, Oct. 29, 1879.
WHITING, WILLIAM, A. B. 1833; born Concord, Mch. 3, 1818, son of Col. William and Hannah (Conant) Whiting, and descendant of Rev. Samuel Whiting, non-conformist minister, who arrived in Mass., May 26, 1636; died Roxbury, June 29, 1873; tutor in private school in Plymouth and other places; admitted Suffolk bar, Oct., 1838; practiced in Boston, making specialty of patent law; at outbreak of civil war published The War Powers of the President and the Legislative Powers of Congress in Relation to Rebellion, Treason and Slavery; was made solicitor War Dept., serving gratuitously until his resignation, April, 1865; presidential elector, 1868; was chosen representative to Congress, 1872, but died before he took his seat; author of many arguments and treatises which are considered authorities at present time; married, Oct. 28, 1840, Lydia Cushing, daughter of Thomas Russell, of Plymouth.
WRAY, JAMES McALPIN, A. B. Yale 1836; died in New Orleans, La., July, 1850.

1839.

BALLOU, MARTIN; settled and died in Princeton, Ill., May 13, 1894.
BANISTER, JAMES CONWAY; born May 8, 1819; died in the South, Oct. 7, 1857.
BELCHER, CLIFFORD, A. B. 1837; died in Boston, Dec. 24, 1879.
BEMIS, GEORGE, A. B. 1835, LL. B. 1839; born Watertown, Oct. 13, 1816, son of Seth and Sarah (Wheeler) Bemis, died in Nice, France, Jan. 5, 1878; admitted Suffolk bar, Sept., 1839; associated in various cases with George T. Bigelow and Attorney-General John H. Clifford; author of Precedents of American Neutrality, Hasty Recognition of Rebel Belligerency and Our Right to Complain of It; bequeathed $50,000 to Harvard for professorship of public and international law.
BOATNER, JAMES WILLIAM, LL. B. 1839; died in Bastrop, La., Dec. 17, 1870.
BROOKS, BENJAMIN FRANKLIN, A. B. Amherst Coll. 1837; born Sturbridge, Oct. 26, 1818, died in Newton, Jan. 4, 1887; admitted Suffolk bar, Oct. 7, 1840; partner Joshua D. Ball.
CUTLER, JOHN LEWIS, A. B. Bowdoin Coll. 1837; died in Boston, March 2, 1902.
DAVIS, WILLIAM, A. B. 1837; born Plymouth, May 12, 1818, son of Nathaniel Morton and Harriet Lazell (Mitchell) Davis, died in Boston, Feb. 19, 1853; admitted, Boston, Jan. 18, 1841; settled in Plymouth, where he was active Whig and chairman board of selectmen; president Pilgrim Soc.; married, 1850, Helen, daughter of John and Deborah (Spooner) Russell.
DEANE, JOSEPH PADELFORD; died in Quincy, Ill., Aug. 19, 1867.
DUNN, JOSEPH ELLERY FOXCROFT, A. B. Yale Coll. 1837; died Waterville, Maine, Jan. 28, 1854.
EVARTS, WILLIAM MAXWELL, Yale Coll. 1837; died New York, N. Y., Feb. 28, 1901.
FALES, EDWARD GRAY, A. B. Bowdoin Coll. 1832, LL. B. 1839; died in Baltimore, Md., March 10, 1842.
FARLEY, EPHRAIM WILDER, A. B. Bowdoin 1836; died in Newcastle, Me., Apr. 12, 1880.
FERGUSON, JORDAN GOODWIN, A. B. Bowdoin 1837; died in Middletown, Conn., Oct. 30, 1851.
FISH, ERASMUS DARWIN, A. B. Brown 1837; died —, 1846.
FLINT, JAMES TIMOTHY, LL. B. 1840; died in Alexandria, La., Oct. 15, 1853.
FLOWERS, URIAH GOLDSBOROUGH; Edwards, Miss.
FRENCH, EDMUND FLAGG; died in Washington, D. C., Sept. 30, 1901.
FRINK, JOSIAH CLARK, A. B. Bristol 18—.
GRAY, ANDREW JACKSON; admitted Middlesex bar, June, 1840; attorney Suffolk bar, 1849.
GRAY, JOHN THOMPSON, A. B. 1836; died in Louisville, Ky., July 17, 1902.
GREEN, JAMES WHITMAN.
HARBOUR, EWELL DALTON, A. B. St. Joseph's 18—; died West Feliciana Parish, La., Dec. 18, 1859.

HARDING, JAMES NAPOLEON.
HAYWARD, LLOYD ANDREWS, A. B. Amherst 1836; died Warsaw, N. Y., March 7, 1900.
HERTZOG, HENRY, A. B. St. Joseph's (Ky.) 18—; died Cloutierville, La., Sept. 29, 1865.
HIESTER, WILLIAM MUHLENBERG, A. B. Bristol 18—; died in Reading, Pa., Aug. 16, 1878.
HOAR, EBENEZER ROCKWOOD, A. B. 1835; born Concord, Feb. 21, 1816, son of Samuel and Sarah (Sherman) Hoar; died in Concord, Jan. 31, 1895; admitted, Worcester, Sept. 3, 1839; justice Common Pleas Court, 1849-53; Supreme Judicial Court, 1859-69; U. S. attorney-general under Pres. Grant; member of commission which made treaty of Washington with Great Britain; state senator, representative in Congress, regent Smithsonian Institute, Fellow Harvard College, member and president board of overseers; married, Nov. 26, 1840, Caroline Downes Brooks.
HOLMES, NATHANIEL, A. B. 1837; born Peterboro, N. H., July 2, 1814, son of Samuel and Mary (Annan) Holmes, died Cambridge, Feb. 26, 1901; admitted Suffolk bar, Sept., 1839; removed to St. Louis; judge Supreme Court Missouri, 1865-6-7-8; professor of law at Harvard, 1868 to 1872; after resigning at Harvard returned to St. Louis for a time, then settled in Cambridge.
HUTCHINS, HORACE GREEN, A. B. Dartmouth 1835; born Bath, N. H., July 20, 1811, died Boston, Apr. 8, 1877; admitted Suffolk bar, Oct., 1839; practiced in Boston; associated at different times with Theodore Otis and Tolman Willey.
JUDGE, HILLIARD MEANS; died Eutaw, Ala., July 16, 1850.
KIMBALL, JOHN SHACKFORD; died Boston, Apr. 19, 1888.
KING, JOHN GALLISON, A. B. 1838; died Boston, Jan. 28, 1888; admitted Suffolk bar, July 26, 1840.
LAMB, GEORGE WHITFIELD, A. B. Bowdoin 1837; died New Orleans, La., Aug. 22, 1853.
LOTHROP, GEORGE VAN NESS, A. B. Brown 1838; died Detroit, Mich., July 12, 1897.
LYMAN, JOHN CHESTER, A. B. 1833; died Doylestown, Pa., Feb. 27, 1883.
MARCH, WALTER, A. B. Amherst 1837; died Indianapolis, Ind., Apr. 1, 1883.
MASON, CHARLES, A. B. 1834; died Fitchburg, March 13, 1901; studied with Hubbard & Watts, Boston, and while studying was tutor in Latin at Harvard; admitted Suffolk bar, Sept., 1839; settled in Fitchburg.
MATHEWS, WILLIAM, A. B. Waterville 1835; 130 Pembroke St., Boston.
MORRIS, THOMAS HOLLINGSWORTH; died Baltimore, Md., Feb. 16, 1872.
NORTON, ALFRED; died Arlington, Aug. 28, 1904.
OWEN, ALLEN FERDINAND, A. B. Yale 1837; died Talbotton, Ga., Apr. 7, 1865.
PEABODY, CHARLES AUGUSTUS; died New York, N. Y., July 4, 1901.
PERRY, JOSIAH BEDON.
PHELPS, ANSEL; died Springfield, Jan. 2, 1860.
PLIMPTON, SILAS FISHER, A. B. Yale 1837; died Boston, Apr. 22, 1867; admitted Suffolk bar, May 1, 1841; practiced in Boston.
PORTER, OLIVER, A. B. Columbian Coll. 1838.
POYNTELL, WILLIAM, LL. B. 1842.
PUGH, JORDAN ANTHONY; died New Orleans, La., March 14, 1849.
PUTNAM, JOHN PHELPS, A. B. Yale 1837; born Hartford, Conn., Mch. 21, 1817, died Boston, Jan. 5, 1882; admitted Suffolk bar, Oct. 12, 1840; practiced in Boston; representative, 1851-2; appointed judge Superior Court, 1859, serving until death; published fifteen volumes Annual Digest of the Decisions of U. S. Courts.
REED, CHARLES, A. B. Dartmouth Coll. 1835; born Nov. 24, 1814 at Thetford, Vt., died Montpelier, Vt., March 7, 1873.
RICHARDSON, DAVID SAMUEL, A. B. 1836; born Dec. 1, 1816, at Tyngsboro; prepared for Coll. Derry, N. H.; entered Harvard Law School, 1832; after graduating there, opened law office in Lowell, where he ever afterwards remained, taking over three hundred cases to the Supreme Court; 1844-45, member Lowell common council, as its president; 1848, elected alderman; 1842-44, and again 1847; member of General Court of Mass.; 1862, member Mass. Senate; judge advocate Mass. Vol. Militia regiment six years; clerk of Middlesex Co. Board of Commissioners, three years from 1850; president Vermont and Massachusetts Ry. Co.; president Prescott Nat. Bank; Lowell Carpet Manufacturing Co.; prime mover in establishing Home for Young Women and Children; died March 21, 1890.
RUSSELL, CHARLES THEODORE, A. B. 1837; born Princeton, Nov. 20, 1815, son of Charles and Persis (Hastings) Russell, and descended from William Russell, of Cambridge, 1645; studied office of Henry H. Fuller, Boston; admitted Suffolk bar, July, 1839; associated two years with Mr. Fuller then practiced alone until his brother Thomas was admitted to the bar, 1845; resided in Boston until 1855 when he removed to Cambridge; while in Boston was representative, 1844-5-50, and senator 1851-2; while in Cambridge was mayor, 1861-2, and senator, 1877-8; Boston Fourth of July orator, 1852; was professor in Boston University Law School, member of Board of Visitors of Andover Theological School and a corporate member of American Board for Foreign Missions; delivered centennial address in Princeton, 1859, and presided over centennial celebration of First Church in Cam-

bridge, 1886; author of a History of Princeton; married, June 1, 1840, Sarah Elizabeth, daughter of Joseph Ballister, of Boston.
SHEPLEY, GEORGE FOSTER, A. B. Dartmouth 1837; died Portland, Me., July 20, 1878.
SHEPLEY, JOHN RUTLEDGE, A. B. Bowdoin 1837; died in St. Louis, Mo., Oct., 11, 1884.
SPALDING, EBENEZER, A. B. Yale 1838; died St. Louis, Mo., Aug. 17, 1866.
STEWARD, GUSTAVUS ADOLPHUS, A. B. Bowdoin 1837; died Anson, Me., Aug. 2, 1853.
STONE, ROBERT RODES, LL. B. 1839; died Lexington, Ky., Oct. 4, 1895.
STOREY, CHARLES WILLIAM, A. B. 1835, LL. B. 1839; died Brookline, Dec. 28, 1893.
SWEAT, LORENZO DE MEDICI, A. B. Bowdoin 1837; died Portland, Me., July 26, 1898.
SYLVESTER, ALBERT GALLATIN; died San Francisco, Cal., Nov. 7, 1850.
TERRY, EDMUND, A. B. Yale 1837; died Brooklyn, N. Y., Feb. 11, 1890.
WARDNER, GEORGE; died Windsor, Vt., Aug. 28, 1885.
WOODMAN, CYRUS, A. B. Bowdoin 1836; born Buxton, Me., 1814, son of Joseph, died Cambridge, March 30, 1889; studied with Samuel Hubbard and Hubbard & Watts; admitted Suffolk bar, July, 1839; went west as agent Boston & Western Land Co.; partner eleven years of C. C. Washburn, Mineral Pt., Wis., returned to Cambridge, 1863; for a time overseer of Bowdoin; married, 1842, Charlotte, daughter of Ephraim Flint, of Baldwin, Me.
YANDES, SIMON; died Indianapolis, Ind., Oct. 5, 1903.

1840.

ALVORD, DANIEL WELLS, A. B. Union 1838; died Spring Hill, Fairfax Co., Va., Aug. 3, 1871.
ASPINWALL, WILLIAM, A. B. 1838; born in London, Eng., Feb. 16, 1819, son of Col. Thomas and Louisa Elizabeth (Poignand) Aspinwall; father was U. S. consul in London from 1815 to 1853; finished law studies in office of Franklin Dexter and George W. Phillips; admitted Suffolk bar, 1841; became resident in Brookline, 1847, town clerk, 1850-1-2, representative 1851-2, member Constitutional Convention, 1853, senator, 1854, and assessor, selectman and water commissioner; married, Jan., 1848, Arixene Southgate, daughter of Richard King Porter, of Portland; died Brookline, Oct. 25, 1892.
BONNER, ALLEN.
BRADFORD, JOHN; died Boston, Sept. 16, 1840.
BROWN, NEHEMIAH, born Salem, died Boston, Mch. 9, 1895; admitted Suffolk bar, Jan., 1842; many years clerk for secretary of Commonwealth.
BULLOCK, ALEXANDER HAMILTON, A. B. Amherst 1836; died Worcester, Jan. 17, 1882.
CARSON, THOMAS BRANTLEY; died March, 1850. (Lost on a steamboat on the Alabama River.)
CHANDLER, WILLIAM HENRY, A. B. Yale 1839; died Thompson, Conn., May 13, 1888.
CLARKE, JAMES MASON, A. B. Brown 1838; died Providence, R. I., Dec. 20, 1885.
CLARKE, MANLIUS STIMSON, A. B. 1837; died Boston, Apr. 28, 1853.
COCKE, JOHN JAMES, LL. B. 1839; born Christian Co., Ky., 1815, and after attending Harvard Law School, studied medicine at Mobile, Ala.; practiced that profession with marked success until his death, in Hinds Co., Miss., June 28, 1876.
COMSTOCK, JOHN CHENEVARD, A. B. Washington Coll. (Conn.), 1838; died Hartford, Conn., Feb. 2, 1862; entered Union army 1861, as captain Co. A, First Conn. Regiment Inf., at first call for "three months men;" died from effects exposure in service.
COWAN, WILLIAM HENDERSON; drowned in the Charles River, June 11, 1840.
DANA, CHARLES SMITH, A. B. Dartmouth 1837; born at Danville, Vt., 1815, descendant of Israel Putnam of Revolutionary fame; judge of probate at Caledonia for eight years; clerk of courts at St. Johnsbury, Vt., 1864 to 1881; internal revenue collector, and served as State senator and representative two terms each, in Vt.; died April 29, 1888.
DANA, RICHARD HENRY, A. B. 1837, LL. D. 1866; born Cambridge, Aug. 1, 1815, son of Richard H.; studied law with Joseph Story; admitted, Boston, July, 1840; traveled around the world, 1859-60; lecturer on international law in Harvard Law School about 1866; nominated by Pres Grant as minister to England, 1876, but nomination was not confirmed; at one time U. S. district attorney for Mass.; went to Europe again 1878, where he died Jan. 6, 1882; author of: Two Years Before the Mast, The Seaman's Friend, To Cuba and Back, and published, 1866, a new edition of Wheaton's International Law.
DAVIS, WENDELL THORNTON, A. B. 1838; died Greenfield, Dec. 3, 1876.
DEVENS, CHARLES, A. B. 1838, LL. D. 1877; born Charlestown, Apr. 4, 1820, son of Charles and Mary (Lithgow) Devens, died Boston, Jan. 7, 1891; admitted Franklin county bar, 1841; associated with George T. Davis, in whose office he had studied, until 1849; representative for Franklin county, 1849; U. S. marshal for Mass., 1849 to 1853; resumed law practice, 1854, with George F. Hoar; April, 1861, took command of a rifle battalion for three months; afterward rose to the rank of major-general; remained in service until June, 1866; appointed judge

Supreme Court, 1867, remained on that bench until appointed judge Supreme Judicial Court, 1873; became U. S. attorney-general, 1877, and was reappointed to the bench after leaving the cabinet, 1881; delivered an oration, June 17, 1875, on the celebration of anniversary of battle of Bunker Hill, which gave him a leading position as an orator.

DODD, ALBERT, A. B. Yale 1838; died ——, Ill., June ——, 1844. (Drowned in the Mackinaw River).

FAUNTLEROY, HENRY; 170 31st St., Chicago, Ill. (?)

FERGUSON, JORDAN GOODWIN, A. B. Bowdoin 1837; died Middletown, Conn., Oct. 30, 1851.

FLETCHER, JOEL WHITE, A. B. Amherst 1838; died Chicago, Ill., Feb 15, 1880.

GODFREY, BENJAMIN WHITNEY, LL. B. 1841.

GRAY, ANDREW JACKSON; admitted Middlesex bar, June, 1840.

GRAY, HENRY WEEDON; died Louisville, Ky., July 17, 1903.

GREEN, JAMES WHITMAN.

GRIGGS, GEORGE, A. B. Brown 1837, LL. B. 1839; born Brookline, died Brookline, May 8, 1888; admitted Suffolk bar, July 29, 1840.

HALE, NATHAN, A. B. 1838; born Boston, Nov. 18, 1818, son of Nathan and Sarah Preston (Everett) Hale, died Boston, Jan. 9, 1871; occupied for a time as assistant topographical engineer on state map of Mass.; studied in office of Charles Pelham Curtis, admitted to bar, Boston, July 14, 1841; many years associated with his father editing the Boston Daily Advertiser, and in 1868, was appointed professor in Union College, Schenectady, a position he held many years; at his death he left ready for the press a General Survey of the History and Progress of English Literature from the Earliest Days.

HAYWARD, LLOYD ANDREWS, A. B. Amherst 1836; died Warsaw, N. Y., March 7, 1900.

HOWES, WILLIAM BURLEY, A. B. 1838; born Salem, died Aiken, S. C., Apr. 11, 1879; admitted Suffolk bar, Dec. 27, 1841.

HUBBARD, HENRY, A. B. 1837; died Bedford Co., Va., June 11, 1876.

HYATT, ROBERT UNDERWOOD, A. B. Yale 1837; born Washington, D. C., 1816, son of Seth and Jane (Underwood) Hyatt; entered Georgetown Coll. (D. C.) aged fourteen years, after which he attended Yale and Harvard; practiced law three years, and died of yellow fever, at his home in Louisana, Nov. 1, 1843.

JONES, ROLAND; died Shreveport, La., Feb. 5, 1869.

KING, CYRUS WILLIAM; died Brunswick, Me., Apr. 15. 1881.

KING, JAMES GORE, A. B. 1839, third son of Hon. Rufus King; born N. Y., May 8, 1791, accompanied his father, who was Minister to the Court of St. James, Eng., and there and in Paris, attended school; returned to America, 1805; studied law with Peter Van Schaick of Kinderbrook, completing under judges Reeves and Gould; became commission merchant in N. Y. and Liverpool, Eng. Later was of the banking house of Prime, Ward and King, finally at head of house of James G. King & Sons, N. Y.; died in N. Y. City, Oct. 4, 1853.

LAW, WILLIAM FABIAN, A. B. Yale 1837; died Oct. 9, 1891, Savannah, Ga.

LOWELL, JAMES RUSSELL, A. B. 1838, J. C. D. Oxford 1873, LL. D. Cambridge, St. Andrews and Edinburgh, 1874, Bologna 1888, LL. D. 1884; born Cambridge, Feb. 22, 1819, son of Rev. Dr. Charles and Harriet (Spence) Lowell; died Aug. 12, 1891; admitted to bar, 1840; began practice in Boston but soon abandoned it for literature; in 1854-5 he delivered lectures at Lowell Institute on British Poets and immediately afterwards went to Dresden to prepare for his accession to the chair of Modern Languages and Belles-lettres at Harvard; delegate to National Republican Convention and presidential elector, 1876; appointed minister to Spain, 1877, transferred to Court of St. James, 1880, where he remained until his recall in 1885; never had the literary culture and high order of statesmanship been exhibited so brilliantly as by Mr. Lowell; author of: A Year's Life, the Pioneer, a literary magazine which he edited in conjunction with Robert Carter, Conversations on Some of the Old Poets, The Vision of Sir Launfal, several volumes of The Biglow Papers, A Fable for Critics, Fireside Travels, several volumes of poems, edited the Atlantic Monthly, and for a time the North American Review; married (first), 1844, Maria, daughter of Abijah and Anna Maria (Howard) White, who died Oct. 27, 1853; (second), Frances Dunlap, who died in England, Feb., 1885.

LYNDE, WATTS SHERMAN, A. B. Yale 1839; died Aug. 9, 1841. (Lost on the steamer "Erie" on Lake Erie).

LYNDE, WILLIAM PITT, A. B. Yale 1838; died Milwaukee, Wis., Dec. 18, 1885.

MERRILL, ALBERT, A. B. Bowdoin 1837; died Portland, Me., Feb. 13, 1876.

MORRIS, GEORGE BLISS, A. B. Amherst 1837, LL. B. 1840; died Springfield, July 7, 1872.

MORSE, ISAAC STEVENS, A. M. Dartmouth 1857; born Haverhill, N. H., Dec. 27, 1817, son of Rev. Bryant and Susannah (Stevens) Morse, died Boston, Dec. 27, 1896; studied with Elisha Fuller in Lowell; admitted Middlesex bar, Sept. 25, 1840; district attorney in Middlesex county seventeen years, his term expiring in 1871, when he declined further service; while residing in Lowell, 1849, was member of the City Council and for a time city solicitor; married, Sept. 25, 1844, Eloise La Barte, daughter of John J. and Mary La Barte, of South Carolina.

MORTON, MARCUS, A. B. Brown 1838; born Taunton, Apr. 8, 1819, son

of Marcus and Charlotte (Hodges) Morton; died Andover, Feb. 10, 1891; studied with Peleg Sprague and William Gray; admitted Suffolk bar, July 12, 1841; removed to Andover, 1850, represented the town in Constitutional Convention of 1853, and in legislature, 1858; in latter year appointed judge of Superior Court of Suffolk County, and was in office until the abolition of the court in 1859; appointed judge Superior Court of Commonwealth at its organization, remaining in office until 1869, when he became judge of Supreme Judicial Court; made chief justice in 1882, served until 1890, when he resigned; married, Oct. 19, 1843, Abby B., daughter of Henry and Amy (Harris) Hoppin, at Providence, R. I.

NOYES, EDWIN, A. B. Brown 1837; died Waterville, Me., March 23, 1888.

OSGOOD, CHARLES LYMAN; died Hamilton, N. Y., May 24, 1843.

PROVOSTY, AUGUSTE, A. B. Univ. of Paris (France) 18—; died Pointe Coupee Parish, La., Dec. 16, 1868.

ROBINSON, GEORGE HENRY; died Chicago, Ill., Oct. 6, 1868.

ROUBIEU, LUCIAN; born Parish Natchioches, La., Oct. 16, 1820; killed by lightning at his home, Sept. 29, 1845.

SHEETS, GEORGE SULLIVAN, A. B. Indiana Univ. 1837; died Madison, Ind., Jan. 4, 1852.

SMITH, CHARLES FULLER, A. B. Amherst 1838; died San Francisco, Cal., Dec. 8, 1863.

SNOW, ALPHEUS FRANKLIN; died Hartford, Conn., Nov. 25, 1886.

STEPHENS, JOHN.

STILES, BENJAMIN; born Carlisle, Pa., Mar. 15, 1818; died Sept. 6, 1848, of apoplexy, son of Edward James and Ann (Duncan) Stiles; graduated at Dickinson Coll. (Pa.); moved to Mo., settled at Liberty, Clay Co., and there practiced law.

THORNTON, JOHN WINGATE; born Saco, Me., Aug. 12, 1818; admitted Suffolk bar, Apr. 13, 1840; practiced in Boston until his death, in Oak Hill, Me., June 6, 1878; distinguished antiquary, one of the founders of N. E. Historic Genealogical Society, vice-president of American Statistical Society and Prince Publication Soc.; author of numerous historical papers, essays and reviews.

TUCKERMAN, EDWARD, A. B. 1847, LL. B. 1839; died Amherst, March 15, 1886.

TUTHILL, CHARLES HENRY; died New Haven, Conn., March 9, 1850.

VAUGHAN, BENJAMIN BOISSEAU, A. B. Princeton Coll. 1838; died Petersburg, Va., Oct. 18, 1881.

WALKLEY, JAMES CLARK, A. B. Yale 1836; died Haddam, Conn., Oct. 4, 1890.

WARD, FRANCIS MARION, A. B. Columbia 1838; died —, 1847.

WASHBURNE, ELIHU BENJAMIN; died Chicago, Ill., Oct. 22, 1887.

WELCH, WILSON JARVIS, A. B. 1839, LL. B. 1842; died Newton Centre, May 24, 1885; admitted Suffolk bar, Jan., 1842.

WHITE, WILLIAM ABIJAH, A. B. 1838; born Watertown, Sept. 2, 1818, son of Abijah and Anne Maria (Howard) White; died between Oct. 10, 1856 and May 1, 1857, when his body was found at North Point, in Milwaukee; studied in office of C. P. and B. R. Curtis; admitted Suffolk bar, July 17, 1841; took active interest in anti-slavery cause; removed to Madison, Wis., 1853; married (first), May 7, 1846, Harriet T., daughter of Nathaniel R. Sturgis of Boston, (second), May 15, 1855, Ada, daughter of Juston Littlefield of Chicago.

WILLIAMS, HENRY, A. B. Yale 1837; died Savannah, Ga., July 11, 1878.

WILLIAMS, THOMAS SCOTT, A. B. Yale 1838; died Hartford, Conn., Sept. 17, 1842.

WILLS, JOHN ALEXANDER, A. B. Washington Coll. (Pa.) 1837, LL. B. 1840; died Los Angeles, Cal., Nov. 26, 1891.

1841.

ADAMS, JOHN CLARK, A. B. 1839, LL. B. 1843; born New York State, died New York, N. Y., Jan. 24. 1874; admitted Suffolk bar, Sept. 20, 1844; while stuyding law was a tutor in elocution and rhetoric at Harvard.

AUSTIN, HENRY DAVID, A. B. 1839; died Wakefield, Oct. 13, 1879; admitted Suffolk bar, 1843.

BANCROFT, GEORGE, A. B. Dartmouth 1839; died Boston, Apr. 8, 1881; admitted Middlesex bar, Apr., 1842.

BARSTOW, SIMON FORRESTER; born Salem, died Oakland, Md., July 31, 1882; admitted, Salem, 1840, settled in Boston; on staff of General Meade during war of Rebellion.

BOWDITCH, WILLIAM INGERSOLL, A. B. 1838; son of Nathaniel; admitted Suffolk bar, Oct. 5, 1841; is a leading conveyancer in Boston, No. 28 State St.

BRADLEY, CHARLES SMITH, A. B. Brown, 1838; son of Charles; died New York City, Apr. 29, 1888; chief justice Supreme Court Rhode Island, later practiced in Boston.

BROWN, NEHEMIAH; died Boston, March 9, 1895.

COLT, JAMES DENNISON, A. B. Williams, 1838, LL. D. Williams 1870; born Pittsfield, Oct. 8, 1819; private tutor for a time in Natchez, Miss.; studied law with Gen. Gaines in Natchez, U. S. district attorney, returned to Pittsfield and studied with Julius Rockwell; admitted Berkshire bar, 1841, and became associated with Mr. Rockwell for a time; became partner of brother-in-law, Thomas P. Pingree, 1865, and in 1865 was appointed judge Supreme Judicial Court; resigned 1866 on account of ill health; again appointed to Supreme

Bench in 1868, and held office until death, 1881; representative, 1853-4.
COLWELL, JAMES SMITH, A. B. Princeton 1839; killed at the battle of Antietam, Md., Sept. 17, 1862.
CRAFTS, WILLIAM AUGUSTUS, A. B. 1840; born Roxbury, Oct. 28, 1819, son of Ebenezer and Sarah H. (Spooner) Crafts, died Oct. 9, 1906; admitted Suffolk bar, 1844; member City Council Roxbury and its president some years, member School Board, at one time editor Norfolk County Journal; almost continuously clerk Board Railroad Commissioners since its establishment; married, Nov. 2, 1842, Emily, daughter of Samuel Doggett.
CROCKETT, GEORGE KIMBALL, A. B. Amherst 1840; died Springfield, Jan. 4, 1879.
CROSS, HENRY HILTON.
CUMMINGS, BENJAMIN CHANDLER; died Portland, Me., Dec. 17, 1858.
CUSHING, GEORGE AUGUSTUS; died Lunenburg, Sept. 11, 1880.
DANA, EDWARD AUGUSTUS, A. B. Bowdoin 1838; died Fairhaven, Mar. 29, 1897; admitted Suffolk bar, Jan. 13, 1845.
DAVEIS, EDWARD HENRY, A. B. Bowdoin 1838; born April 3, 1818, Portland, Me., son of Charles and Elizabeth Taylor (Gilman) Daveis; father a lawyer; son admitted to Bar Portland, Me., 1841; practiced until 1860; president Portland Gas Light Co.; Portland Locomotive Works; Westbrook Mfg. Co.; commissioner U. S. court and Court of Claims; author of Daveis's Reports and Mass.; member Cumberland Bar; address, 6 Bowdoin St., Portland, Me.
DEARBORN, JOSEPH FREDERICK, A. B. Dartmouth 1839; died Melrose, March 15, 1889.
DORR, HENRY CRAWFORD, A. B. Brown 1839; died New York, N. Y., Nov. 12, 1897.
DOUGLASS, LUKE, A. B. Kenyon Coll. 1838; died Chillicothe, O., Nov. 7, 1863.
DREW, IRA TOWLE; died Alfred, Me., Sept. 20, 1897; admitted Suffolk bar, Dec. 11, 1871.
DUDLEY, ELBRIDGE GERRY, A. B. Dartmouth 1839; born Raymond, N. H. Aug. 13, 1811, son of Moses and Nancy (Glidden) Dudley; died Beaufort, S. C., Sept. 18, 1867; admitted Suffolk bar, Aug. 1, 1842; married (first), Oct. 6, 1846, Christina D., daughter of Isaac Duncan of Stoddard, N. H., (second), Sarah, daughter of Stephen Child, (third), Nov. 19, 1857, Martha R., daughter of Stephen Child.
ELLIS, CHARLES MAYO, A. B. 1839; born Roxbury, Dec. 23, 1818, son of Charles and Maria (Mayo) Ellis; admitted Suffolk bar, Feb. 10, 1842; leading abolitionist and author of a history of Roxbury; died Brookline, Jan. 23, 1878.
FERGUSON, JOHN, A. B. Princeton 1839; Laurens, S. C. (?)
FERRIER, AUGUSTE, A. B. St Louis Coll. (Paris, France) 1839; died New Orleans, La., Oct. 5, 1881.
FESSENDEN, HENRY PARTRIDGE, A. B. Columbia Coll. 1837; died Orange, N. J., Oct. 9, 1867.
FESSENDEN, OLIVER GRISWOLD, A. B. Dartmouth 1838; died Geneva, N. Y., May 21, 1851.
FLETCHER, JOEL WHITE, A. B. Amherst 1838; died Chicago, Ill., Feb. 15, 1880.
FOSTER, JAMES COLLIER, A. B. Univ. of Alabama 1838; died Tuscaloosa, Ala., July 28, 1904.
FOWLER, SAMUEL, A. B. Yale Coll. 1839; died Westfield, July 30, 1888.
FULLER, Benjamin Apthorp Gould, A. B. Bowdoin 1839; died Brookline, Jan. 24, 1885.
FURNISS, WILLIAM, A. B. 1839; born June 27, 1820, St. Thomas Island, Danish, West Indies, practiced many years in N. Y. City; died April 14, 1882.
GAY, EBENEZER; born Hingham, Mch. 27, 1818, son of Ebenezer and Mary Allyne (Otis) Gay; father was lawyer; admitted, Boston, Apr. 14, 1840; state senator, 1862; married, 1852, Ellen Blake Blood; died Boston, Apr. 29, 1899.
GIFFORD, EDMUND; born Pembroke, Sept. 30, 1810; entered Harvard Coll., graduated from Law department; admitted Suffolk bar, July, 1840; married and moved to New Haven, Conn., practiced until 1845, went to Elgin, Ill., where he filled various positions of honor and trust, and helped plan the improvement of public school system of Ill.; 1861, entered Union army as adjutant, Eighth Ill. Cavalry; served three years; was made paymaster in the gulf department; made Lieut.-Col. for bravery on the Red River expedition; served as judge in the south after war closed; died at home of daughter, at Grinnell, Ia., July 19, 1883.
GILLETT, EDWARD BATES, A. B. Amherst 1839; died Westfield, Feb. 3, 1899.
GOODALE, LEWIS, Deering, N. H.
GOODHUE, ISAAC NEWTON; died Minneapolis, Minn., Oct., 18, 1903.
GUILD, SAMUEL ELIOTT, A. B. 1839; born Boston, Oct. 8, 1819, son of Benjamin, died Nahant, July 16, 1862; admitted, Boston, July 7, 1842; married, Feb. 9, 1847, Elizabeth, daughter of Henry Gardner Rice.
HAYDEN, JOHN JAMES; died Washington, D. C., May 9, 1901.
HAYES, FRANCIS BROWN, A. B. 1839; born South Berwick, Me., son of William Allen Hayes, and descendant of John Hayes, who settled in Dover, N. H., 1640; died Lexington, Sept. 20, 1884; father was judge of probate; admitted Suffolk bar, July 5, 1842; specialty was railroad law; 1850, was made chairman of committee to investigate affairs

of Old Colony Railroad; many years a director of that road, four years president Atlantic & Pacific Railroad Co., and counsel for a number of others; representative in 1873 and senator, 1874; married, 1860, Margaret M. Wilson, daughter of Gen. William H. Marriott.

HERBERT, BUSHROD WASHINGTON; died Charlestown, W. Va., Oct. 4, 1888.

HOWARD, BENJAMIN FRANKLIN; died Tuskegee, Ala., Feb. 10, 1895.

HOWARD, EZRA WILLIAMS, A. B. Brown 1838; died Providence, R. I., Dec. 9, 1869.

HYDE, JOHN JAY, A. B. Union Coll. 1834; born Feb. 15, 1811; editor Gazette, New London, Conn., 1838; later established the New World in N. Y. city; also edited Rough and Ready, a campaign paper in 1844, in support of Gen. Taylor; appointed by Lincoln's first administration, as Consul to Porto Rico; graduated in N. Y. medical school; removed to Kansas, practiced medicine several years and came east for his own treatment; died N. Y. city, Nov. 18, 1875.

JONES, CYRUS; died W. Lebanon, Me., Aug. 26, 1895.

KEMPTON, EZRA; died Winthrop, Me., Dec. 24, 1874.

KIMBALL, WILLIAM KING; died Paris, Me., Sept. 1, 1875.

KING, RUFUS, A. B. 1838, LL. B. 1840; died Cincinnati, O., March 25, 1891.

LAWRENCE, JAMES, A. B. 1840; died Tunbridge Wells, Eng., Feb. 10, 1875.

LINCOLN, FREDERICK DANIELSON; died in Cincinnati, O., Mar. 7, 1897.

LORING, CALEB WILLIAM, A. B. 1839; born Boston, July 31, 1819, son of Charles Greeley and Anna Pierce (Brace) Loring, died Camden, S. C., Jan. 29, 1897; admitted Suffolk bar, July 6, 1842; associated with his father and William Dehon; specialty real estate and manufacturing interests; president Plymouth Cordage Co.; married, 1847, Elizabeth Smith, daughter of Augustus Peabody of Salem.

McHENRY, JAMES HOWARD, A. B. Princeton 1840; died Baltimore Co., Md., Sept. 25, 1888.

McMARTIN, DUNCAN; born Johnstown, N. Y., Feb. 24, 1817; worked on farm until 1838, then studied law; admitted bar, 1843; resided at Albany, N. Y., one year; practiced from 1844 to 1846; in N. H.; 1852, returned to Johnstown and continued in practice until 1856, then went to N. Y. City, where he practiced until 1862; Colonel of 153 N. Y. regiment in Civil war; resigned May, 1863 on account ill health and went to farming in Iowa in 1865; died Beaman, Ia., July 6, 1894.

MARR, WILLIAM HENRY JEFFERSON, A. B. Bowdoin 1839; died Appanoose, Ill., Sept. 5, 1844.

MARSHALL, JOHN.

MARSTON, GILMAN, A. B. Dartmouth 1837; born Orford, N. H., Aug. 20, 1811, died Exeter, N. H ,July 3, 1890; admitted Suffolk bar, Apr. 22, 1841; practiced Exeter; representative eighteen years, member congress, 1859 to 1863 and 1865 to 1867; colonel and brigadier-general in war.

MERRILL, AMOS BINNEY; born Lyman, N. H., Mch. 6, 1815, died Boston, Aug. 30, 1872; admitted Suffolk bar, Feb. 1841; married daughter of Rev. John Goldsbury of Hardwick.

MIX, HENRY AUGUSTUS; died Oregon, Ill., Sept. 2, 1867.

NEWMAN, SAMUEL, A. B. Amherst 1840; died Newburyport, Oct. 11, 1879.

PARKER, FREDERICK, A. B. 1833; died Lowell, Jan. 29, 1857.

PARKER, HENRY MELVILLE, A. B. 1839; born Boston, Aug. 7, 1820, son of Isaac and Sarah (Ainsworth) Parker, died Cambridge, Oct. 17, 1863; admitted Suffolk bar, Nov. 29, 1842; married, Apr. 30, 1851, Fanny Cushing, daughter of Dr. A. F. Stone of Greenfield.

PARMENTER, WILLIAM ELLISON, A. B. 1836; died Arlington, Oct. 4, 1903.

PEARSON, THOMAS; died Nashua, N. H., March 5, 1891.

PIKE, CHARLES EDWARD, A. B. Bowdoin 1837; died St. Paul, Minn., Dec. 27, 1899; admitted, Oct. 10, 1849.

POTTER, JAMES BROWN MASON, A. B. Brown, 1838; died in Kingston, R. I., Nov. 13, 1900. Paymaster U. S. A. twenty-one years.

POYNTELL, WILLIAM, LL. B. 1842.

REESE, WILLIAM MILLER, A. B. Princeton 1839; followed banking all his life; died in Washington, Ga., May 14, 1899.

ROELKER, BERNARD, LL. B. 1840; died New York, N. Y., March 5, 1888.

SAWYER, NATHANIEL LARRABEE, A. B. Bowdoin 1838, died Greene, Me., Oct. 13, 1845.

SHERRERD, JOHN BROWNE, A. B. Princeton Coll. 1839; died Scranton, Pa., May 3, 1852.

SHERWOOD, JOHN D. A. B. Yale Coll. 1839; died Englewood, N. J., Apr. 30, 1891.

STONE, LEWIS MAXWELL, A. B. Univ. Ala., 1839; member house of representatives, Ala., 1849-53; state senator, 1859-63; member constitutional convention, Ala., 1861 and 1876; died in Carrollton, Ala., June 26, 1890.

STORY, WILLIAM WETMORE, A. B. 1838, LL. B. 1840; died Vallambrosa, Italy, Oct. 7, 1895.

STOUT, GEN. ALEXANDER MILLER, foremost in organizing Union troops for service in Civil war in Southern Ky.; Col. 17 Ky. Inf.; brevet Brig.-Gen. for "meritorious conduct;" wounded at Shiloh; had son in same battle who died from effects of wounds there received;

Chief Comm. Patents clerk, just at close of war, for two and a half years; acting Comm. Patents several months; appointed Comm. by Grant; died in Chicago, Aug. 25, 1895.

THOMAS, CHARLES GRANDISON, A. B. 1838; died Cambridge, May 31, 1879.

TRAIN, CHARLES RUSSELL, A. B. Brown 1837; born Framingham, Oct. 18, 1817, son of Rev. Charles and Hepsibah (Harrington) Train, died N. Conway, N. H., July 29, 1885; admitted Suffolk bar, July, 1841; settled in Framingham, representative 1847, member Constitutional Convention 1853, district attorney from 1848 to 1855, member Executive Council 1857-8, member congress 1859 to 1863; removed to Boston; representative from that city 1871, attorney-general Commonwealth 1872 to 1879; volunteer on staff of Gen. George H. Gordon and took part at Antietam; author with Franklin F. Head of Precedents of Indictments, Special Pleas, etc., Adapted to American Practice.

WATKINS, ISAAC READ, A. B. Univ. of Virginia 1840; died Smithville, Va., Dec. 17, 1884.

WATSON, THOMAS SHELTON, A. B. William and Mary Coll. 1839; died "Bracketts," Louisa Co., Va., Jan. 26, 1895.

WELLS, JOHN, A. B. Williams 1838; born Rowe, Feb. 17, 1819, son of a senator and representative, died Salem, Nov. 23, 1875; admitted Franklin county bar, 1841; established himself in Chicopee; judge of probate and insolvency, appointed 1858, the first to fill the combined office, resigned 1864; member Mass. House Representatives, 1849-51-7-65; appointed Supreme Judicial Court judge, 1866, and served until his death; president Williams Alumni Assn. during his last two years; married, May 15, 1850, Sophia Dwight of Boston.

WENTWORTH, JOHN, (known as "Long John"), LL. D. 1868 by Dartmouth from which he was an A. M. in 1835; resided in Chicago when it was a village; born in Sandwich, Conn., March 15, 1815; paternal grandfather member Continental Congress; Amos Cogswell, his maternal grandfather was colonel in Revolutionary war; John Wentworth was the first Atty. in Chicago; was admitted there; first member of Congress from that city; edited first newspaper there—known as Chicago Democrat; entered Congress in 1843, served four terms, then later two terms; he served in Congress with Lincoln, Calhoun, Breckinridge, Hamlin, Jackson, and Alexander Stevens and one session with Webster, Clay and Col. Benton; member Nat. convention that nominated Polk; elected mayor of Chicago, 1857; held three terms; Democratic in politics; introduced first steam fire-engine in Chicago, (known as "Long John"); issued first proclamation as a mayor of any city in the country, denouncing rebels as "traitors;" set apart Jan. 8, 1864, to celebrate the patriotism of Maj. Anderson of Ft. Sumter fame, ordering all public places and offices closed that day; forty years a leader in Chicago civil and political affairs; died in Chicago, Oct. 16, 1888.

WHITNEY, ASA HAMMOND, A. B. 1838; died Vicksburg, Miss., Oct. 8, 1858.

WHITTEMORE, BERNARD BEMIS, A. B. 1839; died Cambridge, March 5, 1893.

WILSON, ISAAC GRANT, A. B. Brown 1838; died Geneva, Ill., June 8, 1891.

WITMER, THEODORE BURG, A. B. Yale 1840; drowned in the Mediterranean, near Malaga, March 29, 1856.

WOODBURY, PETER TRASK, A. B. Dartmouth 1839; died New York, N. Y., Apr. 1, 1862.

WOODWARD, WILLIAM RYLAND, A. B. Dickinson 1838; died Washington Grove, Md., Aug., 1905.

WRIGHT, GEORGE AUGUSTUS; died Portland, Me., May 24, 1888.

1842.

ANTHON, FREDERIC, A. B. Columbia Coll. 1838; died New York, N. Y., Aug. 5, 1868.

ASTOR, JOHN JACOB, A. B. Columbia 1839; born N. Y. City, 1822, son of William B., and the grandfather was John Jacob Astor, the first to settle in America, coming from Germany, 1783, without means. John Jacob, of this notice, served under Gen. Geo. B. McClellen, as one of his staff in Civil war; founded Astor Library (N. Y.); also a cancer Hospital, a Woman's Home, etc.; died N. Y. City, Feb. 22, 1890.

AYER, LEWIS MALONE; died in Anderson, S. C., March 8, 1895.

AYLWIN, HENRY, A. B. 1840; died Donaldshausen, near Homburg, Baden, Dec. 21, 1866.

BAGG, MATTHEW DARBYSHIRE, A. B. Yale 1839; died Utica, N. Y., Jan. 1, 1881.

BATES, JOSHUA HALL, U. S. Military Academy 1837; 27½ W. 3d St., Cincinnati, O.

BEDLOW, HENRY, LL. B. 1842; Park Ave. Hotel, New York, N. Y.

BELTON, WINFIELD SCOTT, LL. B. 1842.

BOSTICK, WILLIAM MANER, A. B. South Carolina Coll. 1840; died near Allendale, S. C., March 6, 1888.

BRADFORD, JAMES MONROE, LL. B. 1844; died Hancock, N. H., Feb. 17, 1847; admitted Suffolk bar, Mch. 25, 1845.

BURROWS, JOSEPH, died Plymouth, N. H., Apr. 5, 1883.

CAGE, RUFUS KING, A. B. Nashville Univ. 1840; 190 Portland St., Dallas, Tex. (?)

CLARK, JAMES FARLEY, A. B. Columbia Coll. 1840.

CLARKE, JAMES; supposed to have been killed by Mexicans, when on his way overland from California to Maine, in Nov. or Dec., 1856.
COOPER, EDMUND, A. B. Jackson Coll. (Tenn.) 1839; Shelbyville, Tenn.
CRESWELL, SAMUEL LEWIS, A. B. Univ. of Alabama 1839; died Birmingham, Ala., May 30, 1891.
CROCKETT, GEORGE KIMBALL, A. B. Amherst 1840; died Springfield, Jan. 4, 1879.
DAME, JOHN THOMPSON, A. B. Dartmouth 1840; born Orford, N. H., Oct. 21, 1816, son of John and Abigail (Thompson) Dame; died Clinton, July 3, 1894; admitted Suffolk bar, May 29, 1843; began practice in Marlboro, removed to Clinton and finally to Boston; married, June, 1845.
DANA, EDMUND TROWBRIDGE, A. B. Vermont 1839, LL. B. 1841; born Cambridge, Aug. 29, 1818, son of Richard H. Dana; died Boston, May 18, 1869; began practice with his brother, Richard H. Dana, Jr., then continued his studies in Europe, giving special attention to Roman civil law; received degree at Heidelberg, 1854; returned 1856 and continued in practice until death.
DANA, SYLVESTER, A. B. Dartmouth, 1839; admitted bar Merrimack Co., N. H., Sept., 1839; appointed justice of police courts for city of Concord, June 3, 1862, serving until Oct., 1886.
DAVIS, CHARLES GIDEON, A. B. 1840; born Plymouth, May 30, 1820, son of William and Joanna (White) Davis; died Plymouth, July 2, 1903; admitted, Plymouth, August, 1843; practiced in Boston alone for a time, then associated with William H. Whitman, 1844, and later with Seth Webb and George P. Sanger; in 1846 became identified with anti-slavery movement and in 1851 was tried for assisting a slave; he was acquitted of the charge, but never denied that he had rendered assistance; aided in election of Charles Sumner to congress and Van Buren to the presidency; one of the organizers of the Free Soil and later of the Republican party; delegate to National Convention in Philadelphia, 1856, which nominated Fremont; chairman Republican State Committee, 1854-5; delegate to Constitutional Convention, 1853; Mass. House Representatives 1862; many years president Mass. Agricultural College; president Plymouth County Agricultural Soc.; assessor internal revenue, 1862 to 1869; abandoned Republican party and was delegate, 1872, to Cincinnati Convention which nominated Horace Greeley; Democratic candidate for congress; appointed judge Third Dist. Court, 1874; married Nov. 19, 1845, Hannah Stevenson, daughter of John B. and Mary (Howland) Thomas.
DAVIS, NATHAN HERVEY, A. B. South Carolina Coll. 1838; Greenville, S. C. (?)
DAVIS, ROBERT JORDAN; Lynchburg, Va.
DAVIS, SAMUEL PARISH, A. B. Columbia Coll. (D. C.), 1839; born on father's plantation, in Jones Co., Ga., Oct. 2, 1818; attended Yale one year; traveled over Europe extensively; returned and became a planter in La.; died in Ga., April 17, 1888.
DEWEY, FRANCIS HENSHAW, A. B. Williams 1840; born Williamstown, 1821; died Worcester, Dec. 13, 1887; admitted Worcester bar, and practiced in Worcester until 1869, when he was appointed associate judge Superior Court; resigned 1881.
DICKINSON, FREDERICK WILLIAM, A. B. Dartmouth 1841; died Boston, Apr. 21, 1860.
DUTTON, GEORGE, A. B. Washington Coll. (Conn.) 1840; died Utica, N Y., July 10, 1864.
EDMONDSTON, PATRICK MAIR.
ELDRIDGE, JOHN SEABURY, LL. B. 1842, A. M. Dartmouth 1864; died New York, N. Y., March 24, 1876.
EMERSON, CHARLES NOBLE, A. B. Williams Coll. 1840; died Pittsfield, Apr. 8, 1869.
EVANS, ELLICOTT, A. B. 1839; died Ann Arbor, Mich., May 26, 1891.
FARNSWORTH, CLAUDIUS BUCHANAN, A. B. 1841; died Pawtucket, R. I., May 19, 1897.
FELDER, JESSE YOUNG, A. B. Franklin Coll. (Ga.) 1839.
FISK, STUART WILKINS, A. B. Yale 1840, LL. B. 1843; killed in the battle of Stone River, Tenn., Dec. 31, 1862.
FLINT, EPHRAIM, A. B. Norwich Univ. 1841; died Dover, Me., June 17, 1894.
FOGG, GEORGE GILMAN, A. B. Dartmouth 1839; died Concord, N. H., Oct. 5, 1881.
GERRISH, JAMES, born Lebanon, Me., May 3, 1813, son of George and Elizabeth Thompson (Furbush) Gerrish, died Shirley Village, July 30, 1890; admitted Middlesex bar; practiced in Lowell and Boston until 1848, when he opened an office at Groton Junction; married (first) Anna R. Foster of Bristol, Me., who died Mch. 5, 1859; (second) Mrs. Sarah Brooks, daughter of Benjamin and Betsey (Wallace) Powers.
GOLDSBURY, JOHN, A. B. 1842; born Hardwick, son of Rev. John Goldsbury; died Paris, France, Mch. 28, 1878; admitted Suffolk bar, Nov. 16, 1846; practiced as conveyancer.
GORDON, ANDREW GALBRAITH, A. B. Jackson Coll. (Tenn.) 1839; died near Flemington, Fla., Jan. 7, 1871.
HACK, OLIVER FRANKLIN, died Block Island, R. I., Aug. 7, 1894.
HAY, GEORGE WHITING, A. B. 1841; born Boston, June 29, 1820, son of Joseph and Bathsheba (Whiting) Hay; died Ashburnham, Aug. 24, 1877; practiced in Ashburnham.
HAYWARD, ROBERT SAVAGE; was a lieutenant in the Mexican war after

which conflict he located in Florida, but died at sea off the coast at Cedar Keyes, Apr. 4, 1853.

HEAD, EDWARD FRANCIS, admitted Middlesex bar 1843, a member Suffolk bar, 1848; removed to California; judge Superior Court San Mateo Co.; died Redwood City, Cal., May 6, 1890.

HICKOK, JAMES WHELPLEY, A. B. Univ. of Vermont 1837; died Burlington, Vt., Dec. 12, 1891.

HOFFMAN, OGDEN, A. B. Columbia Coll. 1840; died San Francisco, Cal., Aug. 9, 1891; was Dist. Judge in Cal.

HOPPIN, FRANCIS EDWIN, A. B. Brown Univ. 1839; died Providence, R. I., June 20, 1868.

HOPPIN, JAMES MASON, A. B. Yale Coll. 1840; died New Haven, Conn., Nov. 15, 1906.

HOWARD, BAINBRIDGE DECATUR.

HUDSON, WARD WOODBRIDGE; died New York, N. Y., March 19, 1864.

INGERSOLL, CHARLES, A. B. Columbia Coll. 1839, LL. B. 1841; died Kansada, Kan., —, 1875; admitted Suffolk bar, Feb. 9, 1843.

JACOBY, LYSANDER CLEANTHES; died Rockford, Ill., Sept. 30, 1900.

JAQUES, EDEN SHOTWELL; died Chicago, Ill., Oct. 5, 1893.

JARVIS, CHARLES, A. B. Univ. of Vermont 1839; killed at Newbern, N. C., Dec. 1, 1863.

JONES, ALFRED GEORGE, A. B. Columbia Coll. 1840; died —, 1868.

LACY, BENJAMIN DANIEL; died —, Oct. 27, 1893.

LAWTON, ALEXANDER ROBERT, born St. Peter's Parish, Beaufort Dist., S. C., Nov. 5, 1818, son of Alexander James and Martha (Mosse) Lawton; father was a planter; son resided in Savannah; graduated at West Point, 1839; one of the founders of the Savannah Bar Assn. and Am. Bar Assn.; delivered address before annual Am. Bar Assn., 1882; president Am. Bar Assn., 1883; member both branches legislature of Ga.; vice president Ga. Constitutional convention, 1877; Brig. Gen. C. S. A. commanding division Stonewall Jackson's corps, and seriously wounded at Sharpsburg, Sept., 1862; afterwards quartermaster Gen., C. S. A. until close of war; Gen. counsel for Central Ry. and Banking Co. Ga.; admitted to bar Sup. court S. C., Jan., 1843; U. S. minister to Austria, 1887-89; died Clifton Springs, N. Y., July 2, 1896.

LEWIS, WILLIAM HENRY, A. B. Georgetown Coll. (D. C.) 1840; died —, Aug. 30, 1842.

LUQUES, SAMUEL WHITE, died Biddeford, Me., Aug. 31, 1897.

LYMAN, DAVID HINCKLEY, A. B. 1839; died Warsaw, O., Nov. 25, 1876; admitted Suffolk bar, May 9, 1842.

MACDONOUGH, AUGUSTUS RODNEY, A. B. Yale Coll. 1839; 105 E. 15th St., New York, N. Y.

McGEHEE, MOUNTFORT, A. B. Univ. of North Carolina 1841; died Raleigh, N. C., Mar. 31, 1890.

McILROY, DANIEL; died Chicago, Ill.; admitted Suffolk bar, Jan. 7, 1842.

MARR, WILLIAM HENRY JEFFERSON, A. B. Bowdoin Coll. 1839; died Appanoose, Ill., Sept. 5, 1844.

MARRETT, LORENZO, A. B. Bowdoin Coll. 1838; died Cambridge, March 31, 1887.

MATTHEWS, THOMAS EDWIN, LL. B. 1841; died near Eagle Lake, Tex., —, 1880.

MAYO, CHARLES, born Brewster, Feb. 10, 1809, son of John and Lydia (Laha) Mayo, died Olathe, Kan., Jan. 2, 1859; at the age of eighteen he commenced teaching, at twenty voyaged to Labrador, then studied medicine one summer; in 1831 went on a whaling expedition to the South Atlantic, and upon his return two years later worked at carriage painting for some years; commenced the study of law, 1839, was admitted Suffolk bar, Oct. 8, 1842, settled in Boston; was appointed inspector general of fish, 1851, member Common Council Boston 1854-5; recording secretary N. E. Historic Genealogical Soc.. 1851 to 1856; in 1856 he went to Nicaragua and for a time followed Walker, the filibuster; then settled in Kansas, where he was school superintendent and probate judge in Olathe; married (first) at Newton, Aug. 21, 1834, Lucinda Ware, (second), July 6, 1844, Lydia Lyncoln Ball, of Northboro.

MEAD, STEPHEN PURDY, born Sept. 26, 1819; died Healdsburg, Cal., April 15, 1885; clerk of courts in La Porte, Ind., about ten years and practiced law three years prior to removal to Cal. in 1868; appointed deputy collector of the port of San Francisco, and later moved to his large ranch in Cal.

MERRILL, ABEL, A. B. Dartmouth 1839; born Stow, Vt., Apr. 2, 1811, son of Abel and Sarah (Henry) Merrill; died Chelsea, Vt., Jan. 20, 1895; practiced for a time in Hartwell, Vt., member Suffolk bar, 1849; abandoned law and went to Plainfield.

MOODY, GEORGE VERNON, died Port Gibson, Miss., Oct. 10, 1886.

MUNDY, GIDEON MARCHANT, A. B. Geneva Coll. 1839.

NESBIT, EDWARD DUVAL, A. B. South Carolina Coll. 1841.

NOURSE, JOHN CHANDLER, A. B. 1840; died Hallowell, Me., Oct. 22, 1844.

OSBORN, Thomas Gilbert, A. B. Wesleyan Univ. (Conn.); left Cambridge, Feb., 1842, and followed the work of a minister of the gospel, preaching as stated pastor, at Bridge Hampton, South Hampton, Patchogue, Bridgeport, Waterbury, New York, Brooklyn, New Haven and Riverhead, N. Y., where he died, Feb. 27, 1888.

OTIS, HARRISON GRAY; died Thun, Switzerland, Apr. 1, 1884.

PARTRIDGE, NATHANIEL SMITH, A. B. Bowdoin, 1841; born May, 1822, at Westbrook, Me.; died on voyage to California, via. Cape Horn, Dec.,

1852, of yellow fever, off coast South America; at one time resided at Newton, but removed to Bangor, Me.

PERKINS, JOHN, A. B. Yale Coll. 1840; died Baltimore, Md., Nov. 28, 1885.

PICKET, EDWARD BURKE, born Oct. 20, 1823, at Carthage, Tenn.; lived at Memphis twenty years, as attorney; moved to St. Louis, 1875; health failed and he took up mining as his profession and located in New Mex.; died April 2, 1903.

PRESTON, WALTER, A. B. Princeton 1839; born Va.; died Arlington, Va., 1868; distinguished member of Congress and practiced in N. Y. city before 1861.

PRINGLE, JULIUS ST. JULIEN, A. B. South Carolina Coll. 1839; died Charleston, S. C., Jan. 30, 1890; from family of historic note in S. C. dating back more than a century; son of Hon. J. R. Pringle; was collector of port, 1831; lived quiet life and was a large planter.

PUGH, ALEXANDER FRANKLIN, A. B. Nashville Univ. 1839; died Assumption Parish, La., Dec. 27, 1883.

READE, ROBERT, A. B. Princeton Coll. 1841, LL. B. 1843; died Dinard, France, Nov. 29, 1883.

RICHARDSON, HENRY LINCOLN, A. B. Bowdoin 1839; died New York, N. Y., March 28, 1866.

RICKS, RICHARD HENRY, A. B. Univ. Ala.; member General Assembly Ala., 1847-48; State Senator 1851-52; died La Grange, Ala., 1858.

ROLLINS, WILLIAM HENRY, A. B. 1841; 68 Pleasant St., Portsmouth, N. H.

ROWEAN, THOMAS, known as the "Unique" Naturalization Agent in Boston in 1840; died in Boston, June, 1872.

SHAW, WILLIAM JAMES, went to Cal. 1849; practiced in San Francisco many years; member State Senate, 1868; became wealthy, retired at Berkley, Cal.

SINCLAIR, WILLIAM JOHNSTON.

SMITH, GEORGE ALEXANDER; died Winchester, May 5, 1859; admitted Suffolk bar, July 9, 1842.

SMITH, LEVI WARD, A. B. Yale Coll. 1839; died Germantown, Pa., Dec. 22, 1863.

SMITH, SAMUEL EMERSON, A. B. Bowdoin 1839; died Thomaston, Me., Dec. 5, 1855.

SMITH, THOMAS CHURCH HASKELL, A. B. 1841; died Nordhoff, Cal., Apr. 8, 1897.

STEVENS, ALANSON J.; died Indianapolis, Ind., Feb. 19, 1849.

STEVENS, CHARLES GODFREY, A. B. Dartmouth 1840; born Claremont, N. H., Sept. 16, 1821, son of Godfrey and Hannah (Poole) Stevens; died Clinton, June 13, 1897; admitted, Boston, Oct. 23, 1845; member Mass. Convention for revision of Constitution, 1853; member Senate, 1862; draft commissioner for Worcester, 1862-3; president First Nat. Bank of Clinton, 1864; appointed judge Second Worcester Dist. Court, 1874; married Laura A., daughter of Eli and Hepzibah (Floyd) Russell.

TODD, JOHN, died Brooklyn, N. Y., Apr. 22, 1887; admitted Suffolk bar, Nov. 18, 1845; practiced in Westminster and Fitchburg.

TODD, SAMUEL, A. B. 1840; died on the Mediterranean Sea, Apr. 6, 1843.

VIANNA, JOAQUIM ANTONIO.

WAGENER, DANIEL, A. B. Princeton Coll. 1840; died Philadelphia, Pa., July 8, 1878.

WALKER, WILLIAM STEPHEN, A. B. Georgetown Coll. (D. C.) 1841.

WALTHALL, JOHN NATHANIEL, A. B. Univ. of Alabama 1840, LL. B. 1843; died Perry Co., Ala., March 26, 1870.

WELCH, WILSON JARVIS, A. B. 1839; died Newton Centre, May 24, 1885; admitted Suffolk bar, Jan., 1842.

WHEATON, HENRY STEWART, A. B. Brown 1841; died San Francisco, Cal., —, 1863.

WHEELER, WILLIAM PLUMER; died Brooklyn, N. Y., May 10, 1876.

WHITING, JOHN NICHOLAS, A. B. Geneva Coll. 1839; died Kittrell, N. C., Apr. 20, 1885.

WHITNEY, GILES HENRY, A. B. 1837; died Winchendon, Jan. 12, 1888.

WOOD, WILLIAM HENRY, A. B. Brown 1834; born Middleboro, Oct. 24, 1811, son of Wilkes and Betsey W. (Thompson) Wood, and descendant of Henry Wood, who came to Plymouth from England, 1643; died Middleboro, Mch. 30, 1883; after leaving Brown he was principal for one year of Coffin Academy at Nantucket; studied in the offices of his father and Horace Mann; admitted, Plymouth, 1842, and associated with John S. Eldridge, Boston; owing to delicate health he retired to Middleboro, where he practiced until his death; original member of Free Soil party, he was chosen to State Senate, 1848; defeated, 1849, because of his anti-slavery views; rechosen, 1850; member Constitutional Convention 1853, representative 1857, member Executive Council 1858; appointed probate judge for Plymouth county, 1858, holding office until his death.

WORTHINGTON, ELLIS; died Palmyra, N. Y., Nov. 28, 1871.

WORTHINGTON, FRANCIS WILLIAM, LL. B. 1843; died Calcutta, India, —, 1850; admitted Suffolk bar, Dec. 30, 1844.

1843.

ABBOT, JAMES ALEXANDER, A. B. Dartmouth 1840; born Conway, N. H., 1822, son of Thomas S. and Betsey (Lovejoy) Abbot, died Boston, Jan. 11, 1859; admitted Suffolk bar, Feb. 1, 1843; married Hannah Kittredge, of Dover, N. H.

ABBOTT, ALFRED AMOS, A. B. Union Coll. 1841; died Peabody, Oct. 27, 1884.

ATKINSON, JOHN CUNNINGHAM, born 1820, Ky.; was a planter and merchant; died Jan. 15, 1820.
BAGG, EGBERT; died on the steamship "Westernland," at Sea, No. 18, 1885.
BALDWIN, MARVIN MORSE; died Groton, N. Y., July 13, 1903.
BENSON, GEORGE WASHINGTON, A. B. Dartmouth 1841; died Lawrence, Apr. 12, 1859.
BROOKS, FRANCIS AUGUSTUS, A. B. 1842; born Petersham, May 23, 1824, son of Aaron and Abby Bradshaw (Morgan) Brooks, died Boston, Sept. 22, 1902; father was lawyer; admitted, Worcester county, 1845; removed to Boston, 1848; president of Vermont & Canada and Nashua & Lowell railroads, and counsel in important railroad suits; published: Political and Financial Errors of our Recent Monetary Legislation, a pamphlet on Legal Tender Decisions of the Supreme Court, and made many contributions to daily journals; married, Sept. 14, 1847, Frances, daughter of Caleb and Clarissa (Varnum) Butler.
BUCKINGHAM, FRANCIS WILLIAM; died Chicago, Ill., Sept. 25, 1882; admitted Suffolk bar, Nov. 3, 1845.
BURBANK, ROBERT INGALLS, A. B. Dartmouth 1843; died Boston, May 6, 1893; admitted Suffolk bar, Oct., 1846; justice Municipal Court for South Boston Dist. many years.
BURCKMYER, CORNELIUS LAWRENCE, A. B. South Carolina Coll. 1841; died Charleston, S. C., Sept. 12, 1877.
BURNS, WILLIAM, A. B. Dartmouth Coll. 1841; son of Hon. Robert and Mary (Marshall) Burns, born Hebron, Me., Mar., 1821; died Plymouth, N. H., Apr. 2, 1885.
CAMPBELL, THOMAS CLEMENT, A. B. Brown 1841; 206 Broadway, New York, N. Y. (?)
CHASE, MARSHALL SPRING, A. B. Waterville Coll. 1840; died Martinez, Cal., Jan. 24, 1869; admitted Suffolk bar, Oct. 4, 1843; associated some years with J. A. Abbot.
CHEVER, GEORGE FRANCIS, A. B. 1840; died Pepperell, Apr. 5, 1871.
CHRYSTIE, WILLIAM FEW; died Hastings on Hudson, N. Y., Dec. 3, 1902.
CLARK, JOSEPH FARWELL, A. B. Bowdoin 1841; died Cambridge, March 30, 1879.
COLCLOUGH, BAGENAL, A. B. Yale Coll. 1840; died DeKalb Co., Miss., July 20, 1848.
COOKE, BENJAMIN FRANKLIN, died Boston, Jan. 17, 1874; admitted Suffolk bar, Dec. 26, 1846; he afterward added Cressy to his name and practiced in Boston as Benjamin F. C. Cressy, 1861.
CRANE, ALBERT, LL. B. 1843; died Cleveland, O., Dec. 10, 1899.
CROSS, DAVID, A. B. Dartmouth 1841, LL. D. 1891; born Weare, N. H., July 5, 1817, son of David and Olive (Kimball) Cross; admitted bar 1844 and in practice to present time; pres. N. H. Bar Assn. two yrs.; pres. Hillsborough Co. bar for past thirty yrs.; member N. H. Legislature five yrs., and of N. H. Constitutional Convention; judge probate 1856-74; president 1st Nat. Bank, Manchester, N. H.
CUTLER, JOSEPH, A. B. Amherst 1840; died Cambridge, June 29, 1885.
DAVIDSON, EDWARD CONSTANTINE, A. B. Davidson Coll. 1840; died May 13, 1892; drowned in the Catawba river at Moores Ferry, N. C.
DEVENS, ARTHUR LITHGOW, A. B. 1840; born Charlestown, Apr. 27, 1821, son of Charles and Mary (Lithgow) Devens, and brother of Gen. Charles Devens; died Nahant, July 22, 1867; began practice in Walpole, N. H., removed to Northfield and Ware, remaining in the latter town until 1850; representative 1848; appointed agent Otis Mfg. Co., 1850, held position until 1859, when he became partner in firm James W. Paige & Co., Boston; 1862 was appointed treasurer Appleton and Hamilton Mfg. Cos., held office until death; married Agnes H., daughter of Abijah White, of Watertown.
DIMON, OLIVER, A. B. Williams Coll. 1840; died New London, Conn., Aug. 22, 1855; admitted, Feb., 1844.
DIX, WILLIAM GILES, A. B. 1845; died Peabody, Dec. 7, 1898.
DODGE, JEREMIAH EDWIN; died Lancaster, Wis., March 24, 1877.
DUNKIN, ALFRED HUGER, A. B. South Carolina Coll. 1841; died Dec. 9, 1906.
DYER, HENRY EDWIN; died New Sharon, Me., Oct. 31, 1878; practiced in New Sharon, Me.; member legislature, 1848; postmaster, 1877.
ECHOLS, JOHN, A. B. Washington Coll. (Va.) 1840; died Staunton, Va., May 24, 1896.
FINNEY, HAMERSLEY LOUIS CRAY, A. B. Washington Coll. (Pa.) 1841; son of John and Margaret (Borman) Finney, born Jan. 20, 1822; died May 21, 1884, at paternal home, Accomach county, Va.; located at Richmond, Va., practiced until death; assisted in revision of Va. Constitution of 1850; member House and delegate to Va. conventions prior to Civil war and State Senator after war closed; served as Lieut. Col. Confederate army.
FRENCH, GEORGE ATHERTON, son Hon. Ralph H. and Elizabeth W. (Atherton) French, born Marblehead, Jan. 17, 1823; studied law and admitted to bar; 1842 went to Wis., spent two years, returned east, located at Manchester, N. H.; elected 1852, city clerk, served four years; engaged in insurance business, as special agent for Hanover Ins. Co., of N. Y.; remained with that Co. thirty-five years; became assistant manager, with New England for territory; died suddenly, Bangor, Me., Oct. 27, 1886.
FRENCH, JAMES JACKSON, A. B. 1842; admitted Suffolk bar, Oct. 22, 1845; died Toledo, O., May 13, 1891.

GALE, JOHN BENJAMIN, A. B. Williams Coll. 1842; died Williamstown, May 17, 1906.

GILES, SOLOMON, born Spencer, N. Y., May , 1822; died at Auburn, N. Y., Sept. 30, 1864; farmed until eighteen years old, then engaged in lumber business at Auburn, 1840-42; commenced study of law 1842; opened an office in 1847 at Needsport, N. Y., and practiced until the outbreak of the Civil war; served in 19th N. Y. regiment, under Gen. Banks; promoted to major; June 1, 1863, returned home, resumed his practice as an attorney, but his health soon failed and he retired to his farm home and applied his attention to agriculture and fruit growing; appointed recruiting officer in 1864, and while en route from Newburn, N. C., at Auburn, N. Y., died, Sept. 30, 1864.

HAY, GEORGE WHITING, A. B. 1841; died Ashburnham, Aug. 24, 1877.

HASKELL, BENJAMIN, admitted July 30, 1846.

HUBBARD, GARDINER GREENE, A. B. Dartmouth, 1841; born Boston, Aug. 25, 1822, son of Judge Samuel and Mary Ann (Greene) Hubbard; died Washington, D. C., Dec. 11, 1897; studied with Hubbard & Watts and Benjamin R. Curtis; admitted Suffolk bar, Dec. 4, 1843; specialty electrical discovery and inventions; married, Oct. 21, 1846, Gertrude Mercer, daughter of Robert Henry McCurdy, of New York.

HUBBARD, NATHANIEL DEAN, A. B. 1840; born Charlestown, N. H., Jan. 14, 1821, son of Henry and Sally (Dean) Hubbard; died Boston, Oct. 7, 1865; admitted to bar, May 10, 1844; abandoned law, 1854, joined his brother, Aaron D., in the banking business in Boston, firm name Hubbard Bros.; married, Apr. 23, 1863, Anne B., daughter of Rev. Nathaniel Langdon Frothingham, D. D.

HULL, HENRY, A. B. Franklin Coll. (Ga.) 1842; died Savannah, Ga., Apr. 26, 1883.

HUSTON, GEORGE WASHINGTON, A. B. Union Coll. 1839; died Morganfield, Ky., Aug. 1, 1904.

HUTCHINS, HENRY CLINTON, A. B. Dartmouth 1840; born Bath, N. H., Aug. 7, 1820, son of Samuel and Rosanna (Child) Hutchins; died Boston, Oct. 28, 1894; studied in the offices of Joseph Bell, of Haverhill, N. H., and Hubbard & Watts, of Boston; admitted Suffolk bar, Nov. 14, 1843; associated, Jan. 1, 1844, with classmate Alexander Strong Wheeler, under firm name Hutchins & Wheeler; 1869 chosen honorary member Phi Beta Kappa Soc., 1887-8 president Boston Bar Assn.; married, Oct. 9, 1845, at Bellows Falls, Vt., Louise Grout.

JACKSON, ABRAHAM, A. B. 1841; born Plymouth, Jan. 31, 1821, son of Abraham and Harriet Otis (Goddard) Jackson, died Boston, Jan. 22, 1889; admitted Suffolk bar, Jan. 7, 1845.

JEWETT, JACOB BOERUM, A. B. Columbia Coll. 1841; died Poughkeepsie, N. Y., Jan. 21, 1876.

JOHNSON, EDWARD CARLTON, A. B. Dartmouth 1840; died New York, N. Y., Dec. 28, 1878.

JOHNSON, WILLIAM CLARKSON, A. B. Geneva Coll. 1841; died New York, N. Y., Jan. 23, 1893.

JONES, THOMAS LAURENS, A. B. Princeton 1840, LL. B. 1847; died Newport, Ky., July 19, 1887.

KEBLER, JOHN, A. B. 1839, LL. B. 1843; died Cincinnati, O., Apr. 4, 1885.

KEIM, ISAAC HIGH, A. B. Princeton 1840; died St. Louis, Mo., July 11, 1880.

KERNOCHAN, WILLIAM SEYMOUR, A. B. Columbia Coll. 1842, LL. B. 1844; died Paris, France, Apr. 11, 1904.

KEYES, JOHN SHEPARD, A. B. 1841; Insurance Bldg., Concord.

LE CONTE, LEWIS, A. B. Franklin Coll. (Ga.) 1841; died Liberty Co., Ga., Oct 20, 1851.

LOVERING, REUBEN FRANKLIN.

McCLEARY, SAMUEL FOSTER, A. B. 1841; born Boston, July 14, 1822, son of Samuel Foster and Maria Lynde (Walter) McCleary; died Brookline, Apr. 25, 1901; admitted Suffolk bar, Oct. 9, 1844; succeeded his father as city clerk of Boston, held office thirty-one years, his father having held it thirty years; 1883 appointed manager Equitable Life Assurance Soc. of Boston, resigning 1888; trustee Franklin Sav. Bank, secretary Bunker Hill Monument Assn., treasurer Franklin Fund for benefit of young mechanics; married, Feb. 1, 1855, Emily Thurston, daughter of Capt. James Henry and Eliza Lawrence (Farris) Barnard, of Nantucket.

MACPHERSON, LAUGHLIN URQUHART, died St. Croix, W. I., Apr. 15, 1843.

MARSH, JOHN JAMES, A. B. Dartmouth 1841; died Haverhill, May 17, 1894; admitted Sept. 1, 1844.

MARSTON, GEORGE, born Marston's Mills, Barnstable, Oct. 15, 1821, son of Charles and Nancy C. (Goodspeed) Marston; died New Bedford, Aug. 14, 1883; in early manhood taught school during winter, worked on father's farm in summer; three Benjamin Marstons of this family were graduated from Harvard in 1749; George paid his college expenses by teaching during the winter; admitted, Barnstable, Sept., 1845, and practiced there until 1869; appointed register of probate 1853, judge of probate 1854, holding office until 1858; chosen district attorney 1859 remaining in office until 1878, when he was chosen attorney-general; 1860 candidate for lieutenant-governor; removed to New Bedford, 1869, and became partner of William W. Crapo; held office of attorney-general until 1883; married Elizabeth Weston, daughter of Oliver C. Swift, of Falmouth.

MATHEWS, ALBERT, A. B. Yale Coll. 1842; died Lake Mohonk, N. Y., Sept. 9, 1903.
MATTOCKS, GEORGE, A. B. Wesleyan Univ. (Conn.) 1842; died Peacham, Vt., Jan. 24, 1844.
MERWIN, ELIAS GILBERT, A. B. Wesleyan Univ. (Conn.) 1841; died Boston, March 27, 1891.
METCALF, EDWIN, A. B. Brown 1842; died Providence, R. I., Jan. 18, 1894.
MONROE, JOHN AUGUSTINE, A. B. Princeton 1840; died Baltimore, Md., —, 18—.
MOORE, JAMES ADDISON, A. B. La Grange Coll. (Ala.) 18—; died Mobile, Ala., July 12, 1868.
MOORE, LUTHER SANBORN; died Limerick, Me., Jan. 15, 1892.
MORRELL, EDWARD, A. B. 1843; son of Dr. Robert and Laurette (Toussard) Morrell; father served with Andrew Jackson in War of 1812; mother was daughter of Gen. Toussard, an officer of Napoleon, who was afterward employed on our coast fortifications; Edward studied in offices of George T. Davis of Greenfield, and Sohier & Webb, Boston; admitted, Boston, July, 1847; practiced in Boston until 1852 then removed to Philadelphia; married, 1860, Ida, daughter of John Hare Powell of Philadelphia; died Newport, R. I., Sept. 3, 1871.
MORTON, NATHANIEL, A. B. Brown 1840; born Taunton; died Taunton, Feb. 12, 1856; admitted Suffolk bar, July 22, 1844; married Harriet, daughter of Francis Baylies.
NORTON, JOHN PITKIN; died Farmington, Conn., Sept. 5, 1852.
NOURSE, JOHN CHANDLER, A. B. 1840; died Hallowell, Me., Oct. 22, 1844.
OLIVER, PETER, LL. B. 1842; born Hanover, N. H., 1821, died at sea, May 9, 1855; he left manuscript of The Puritan Commonwealth, which was published by his brother, F. E., 1856.
PARSONS, LEWIS BALDWIN, A. B. Yale 1840; born Genesee Co., N. Y., April 5, 1818; settled at Alton, Ill.; was city Atty. there many years; moved to St. Louis, 1853; was president and treasurer of Ohio & Miss. Ry. Co.; Col. of Vols. under Gen. Hallock, Civil war 1862; 1864, placed in charge of river and railway transportation for Union army, for all territory west Allegheny mountains; when Grant took command of the armies, he called Col. Parsons to Washington and in the depths of a severe winter, he moved 20,000 soldiers from Miss. to Washington, by boat and rail and all was accomplished within eleven days time, the distance traveled being over 1,400 miles. This was accomplished without the loss of one man, one animal or one gun; for this act he was made Brig.-Gen.; 1866, breveted Maj. Gen.; died Mar. 16, 1904.
PARTRIDGE, JAMES RUDOLPH, A. B. 1841; died Alicante, Spain, Feb. 24, 1884.
PAXTON, JAMES GARDINER, A. B. Washington Coll. (Va.) 1841, LL. B. 1843; died Jerry's Run, Va., Aug. 7, 1870.
PERKINS, WILLIAM, A. B. Yale 1840; died Sept. 27, 1854. (Lost on the steamer "Arctic.")
PITMAN, JOSEPH STORY, A. B. Brown 1839; died Providence, R. I., Sept. 15, 1883.
PLUMMER, SEDGWICK LOURIOTTIS, LL. B. 1844; died Gardiner, Me., Dec. 26, 1884; admitted Suffolk bar, Nov., 1845.
POWELL, JOHN DALE, A. B. Yale Coll. 1841; died St. Francisville, La., Dec. 2, 1850.
PREBLE, WILLIAM PITT, A. B. Bowdoin 1840; 42 Stuyvesant Pl., New Brighton, S. I., N. Y.; many years clerk U. S. Dist. Court, Portland, Me.
PRINGLE, WILLIAM ALSTON, A. B. South Carolina Coll. 1841; died Charleston, S. C., Feb. 27, 1895.
READE, ROBERT, A. B. Princeton Coll. 1841; died Dinard, France, Nov. 29, 1883.
REED, EDWARD, A. B. Dartmouth Coll. 1841; died Boston, Dec. 21, 1891.
RIPLEY, CHRISTOPHER GORE, A. B. 1841; born Waltham, Sept. 6, 1822, son of Rev. Samuel and Sarah Alden (Bradford) Ripley; died Concord, Oct. 15, 1881; admitted Middlesex bar, Sept. 1844; removed to Brownsville, Minn., 1855, to Chatfield, same state, 1856; appointed chief justice Supreme Court of Minn., 1870, resigning 1874 and returning to Concord on account of ill health; married, Dec. 14, 1863, Mrs. Fanny Gage, daughter of Gideon Horton, of New Orleans.
ROGERS, WILLIAM LEVERETT; died Salem, June 10, 1850.
SAFFORD, NOAH BIGELOW; died Hartford, Vt., March 10, 1886.
SAMS, MARION WASHINGTON, A. B., South Carolina Coll. 1841; died Decatur, Ga., Aug. 2, 1899.
SCUDDER, HENRY AUSTIN, A. B. Yale 1842; born Barnstable, Nov. 25, 1819, son of Josiah and Hannah (Lovell) Scudder; died Washington, D. C., Jan. 26, 1892; admitted Suffolk bar, Oct. 25, 1844; appointed judge Superior Court, Feb., 1869, resigned 1872; member House Representatives, 1861-2-3; married, June 30, 1857, Mrs. Nanie B. Jackson, daughter of Capt. Charles B. Tobey, of Nantucket.
SHIPPEN, HENRY, A. B. Princeton, 1839; born Huntingdon, Pa., son of Henry Shippen, who moved to Meadville, Pa., 1825, and was judge 6th judicial district, Pa., 1825, until death, Mar. 1839; son admitted bar Meadville, Pa., where he practiced until his death in 1845.
SIMONDS, LEWIS EDWARD; died near Sigel, Ill., July 31, 1884.
SMITH, JAMES, A. B., Yale Coll. 1840; died Peterborough, N. H., Jan. 1, 1847.
SPRAGINS, THOMAS MEL, A. B. Princeton 1840.
SPRAGUE, SETH EDWARD, A. B. 1841; born Hallowell, Me., Apr. 12, 1821, son of Peleg and Sarah (Deming) Sprague; died Boston, June

22, 1869; admitted, Boston, Sept. 3, 1844; while a student he was appointed clerk of the U. S. District Court, holding office until shortly before his death; married, Sept. 11, 1848, Harriet Bordman, daughter of William and Susan Ruggles (Bordman) Lawrence.

STEARNS, WILLIAM SAINT AGNAN. A. B. 1841; born Salem, Sept. 27, 1822, son of Richard Sprague and Theresa (Saint Agnan) Stearns; died Apr. 18, 1905; admitted to bar, Ipswich, 1846; practiced first in Princeton, Ill., returned to Mass. and settled in Charlestown; associated for a number of years with John Quincy Adams Griffin; later formed partnership with John Haskell Butler; city solicitor for Charlestown three years; abandoned practice in Jan., 1892, and devoted his time to private affairs; married, May 10, 1849, H. Emily Whitman.

STEWART, JAMES DUNCAN; Jackson, Miss.

TABER, SAMUEL TITUS, A. B. Union Coll. 1842; born April 13, 1824; died Roslyn, N. Y., Feb. 4, 1871; descended from Philip Taber who came from Dartmouth, and moved to Quaker Hill, N. Y.; his father was Thomas Taber a member of Cong. 1828; Samuel T. was a botanist and later retired as a country gentleman who inherited wealth; president of North Shore Transportation Co.; interested in banking; vice-president State Agtl. Soc. of N. Y. State; member of Friends Soc.; a lover of his gun and dogs; contracted a disease while hunting in N. C., from which he died.

TALIAFERRO, WILLIAM BOOTH, A. B. William and Mary Coll. (Va.) 1841; served in United States Army, and later in Confederate army, as an officer, after which he resumed law; died Gloucester Co., Va., Feb. 27, 1898.

TAYLOR, FRANKLIN; died Philadelphia, Pa., Apr. 16, 1890.

THOMAS, LEWIS SANFORD, A. B. Univ. of Alabama 1840, LL. B. 1843; died Orange, N. J., Aug. 11, 1875.

THOMPSON, FRANCIS SAMUEL; died Campton Village, N. H., June 1, 1849.

TITCOMB, SAMUEL, LL. B. 1843; died Augusta, Me., Jan. 13, 1892.

TOWNER, THOMAS HARRIS, LL. B. 1843; died Winchester, Va., March 26, 1862.

TRASK, SAMUEL, A. B. Bowdoin 1842; died Portland, Me., Jan. 24, 1897.

TUCKERMAN, FREDERICK GODDARD, LL. B. 1842; born Boston, Feb. 4, 1821, son of Edward and Sophia (May) Tuckerman; died Greenfield, May 9, 1873; admitted Suffolk bar, Sept. 16, 1844; married, June 17, 1847, Hannah L. B., daughter of David Smith and Hannah Lucinda (Whitman) Jones.

TUKEY, FRANCIS, died near Sacramento, Cal., Nov. 23, 1867; admitted Suffolk bar, Mch. 6, 1844; at one time city marshal of Boston.

WARD, HENRY DANA ARTEMAS, A. B. Yale 1842; died Middletown, Conn., Dec. 17, 1895.

WARE, THORNTON KIRKLAND, A. B. 1842, LL. B. 1844; born Cambridge, son of Rev. Dr. Henry Ware; died Fitchburg, Apr. 26, 1892; admitted Suffolk bar, Mch. 4, 1846; settled in Fitchburg and was justice Police Court many years.

WESTOVER, LORENZO; died Wichita, Kan., Oct. 30, 1893.

WHEELER, ALEXANDER STRONG, A. B. Dartmouth 1840; born Wayland, Aug. 7, 1820, son of Asa and Emily (Strong) Wheeler; died Apr. 15, 1907; admitted Suffolk bar, Jan. 1, 1844; associated for many years with classmate, Henry Clinton Hutchins; director and attorney, Second National Bank of Boston many years, director Dwelling House Ins. Co., also of several manufacturing companies, president Boston Farm School. and Mass. Congregational Soc., member Executive Com. Mass. Institute of Technology, and of other charitable and educational institutions; married, Jan 6, 1848, Augusta Hurd.

WHITNEY, BENJAMIN WHITE, A. B. 1838, LL. B. 1842; died Cambridge, Dec. 19, 1879.

WILLIAMS, JOSEPH OTIS, A. B. 1840; died New Bedford, Apr. 3, 1875.

WILLIAMS, THOMAS HALE; died Minneapolis, Minn., March 9, 1901; admitted Suffolk bar, July 1, 1845.

WILMOT, GEORGE DERBY; born Edgewood, Me., Feb. 13, 1811; died Virginia City, Nev., Sept. 26, 1863; was a half brother of Hon. Dwight Wilmot, of Pa., lineal descendant of John Wilmot, Earl of Rochester, born 1647, in England.

WISNER, OSCAR FITZALLEN; died Ada, Mich., Apr. 25, 1900.

WOODMAN, HORATIO, born Buxton, Me., Mch., 1821, son of Joseph, was lost from Fall River Steamboat, Jan. 1, 1879; admitted Suffolk bar, July 1, 1845; studied with William J. Hubbard, Boston.

WORTHINGTON, CHARLES, A. B. Williams 1840; born Lenox, 1822; admitted Suffolk bar, Feb. 19, 1844; died Stockridge, May 28, 1847.

WORTHINGTON, FRANCIS WILLIAM; died Calcutta, India, ——, 1850; admitted Suffolk bar, Dec. 30, 1844.

1844.

ADAMS, JOHN CLARK, A. B. 1839. LL. B. 1843; born New York State, died New York City, Jan. 24. 1874; admitted Suffolk bar, Sept. 20, 1844; while studying law was tutor in rhetoric and elocution at Harvard.

ALDRICH, PELEG EMORY, born New Salem, died Worcester, Mch. 14. 1895; taught school in South then studied law; admitted, Richmond, Va., 1845; Worcester county bar, 1846; lived in Barre seven years; appointed district attorney for Middle Dist. 1853, serving until 1866; re-

moved to Worcester, 1854 and associated with P. C. Bacon; chosen mayor of Worcester, 1862; representative, 1865-6; appointed judge Superior Court, 1873; married, 1850, Sarah, daughter of Harding P. Wood.

APTHORP, ROBERT EAST, LL. B., 1843; son of John Trecothick and Mary (Foster) Apthorp; died Boston, Feb. 10, 1882; admitted Suffolk bar Oct. 1, 1844; married Eliza Hunt of Northampton.

ATCHISON, DANIEL DENISON, A. B. Centre Coll. 1842, LL. B. 1845; died Galveston, Tex., Dec. 23, 1898.

BAKER, WILLIAM, A. B. Granville Coll. 1841, LL. B. 1844; died Toledo, O., Nov. 17, 1894.

BALDWIN, AARON CHARLES, A. B. 1844; died London, Eng., Nov. 3, 1885.

BANGS, ALLEN, A. B. Yale 1842; died Springfield, Nov. 24, 1853.

BARSTOW, BENJAMIN, A. B. 1842; died Salem, July 27, 1893.

BAXTER, JOHN NEVERS, A. B. Univ. of Vermont 1841; died Rutland, Vt., Feb. 16, 1898.

BECK, GEORGE FOSTER; died San Francisco, Cal., Jan. 12, 1850; admitted, Nov. 23, 1847.

BINNEY, WILLIAM CUSHING, A. B. 1843, LL. B. 1845; died Rochester, N. Y., June 2, 1882; admitted Suffolk bar, Nov. 25, 1846.

BLACK, THOMAS LA FAYETTE; died Columbia, S. C., Apr. —, 1848, from exposure in Mexican war.

BLISS, JOHN HORACE; 204 W. 6th St., Erie Pa.

BRACKETT, WILLIAM; died Chicago, Ill., June 14, 1888.

BRADFORD, JAMES MONROE; died Hancock, N. H., Feb. 17, 1847; admitted Suffolk bar, Mch. 25, 1845.

BRAINERD, NORMAN LESLIE; died Middletown, Conn., Aug. 30, 1877.

BRIGHAM, LINCOLN FLAGG, A. B. Dartmouth 1842, LL. D. Dartmouth 1883, LL. D. Harvard 1886; born Cambridge, Oct. 4, 1819, died Salem, Feb. 27, 1895, son of Lincoln and Lucy (Forbes) Brigham; admitted to bar, New Bedford, June, 1845; served as district attorney, Southern district Bristol Co. 1853-9; justice of Superior Court 1859-69; chief justice Superior Court 1869-90; he declined appointment to the S. T. C. of Mass., preferring the work of the Superior court; married, Oct. 20, 1847, Eliza Endicott, daughter of Thomas and Sylvia (Perry) Swain.

BROWN, LORENZO DOW; died Lee, Oct. 10, 1858.

BUCKINGHAM, JEROME, A. B. Western Reserve Coll. 1841; died Newark, O., Nov. 20, 1902.

BUCKLEY, DANIEL BOOTH, A. B. Univ. of Vermont 1841; died Burlington, Vt., June 13, 1868.

BURLINGAME, ANSON, LL. B. 1846; born New Berlin, N. Y., Nov. 14, 1820, son of a farmer; went west with his parents 1833; admitted Middlesex county bar, Sept. 1846; in demand as orator at political meetings; active in Free Soil party; 1850 member of State Senate; delegate State Constitutional Convention 1853, member congress for Know-Nothing party 1854; re-elected 1856-8; appointed minister to Austria 1861, but was not received on account of his advocacy of Hungarian independence and other views; then minister to China, returning 1867; in that year he was appointed by the Chinese government as special envoy to the U. S. and the European powers for the purpose of negotiating treaties; these duties he performed successfully in the various countries, and died in St. Petersburg, Russia, Feb. 23, 1870; married daughter of Isaac Livermore, of Cambridge.

CAVENDER, JOHN SMITH; died St. Louis, Mo., Feb. 23, 1886.

CAZEAUX, LENDALL PITTS, A. B. 1842; died Melrose Highlands, June 14, 1904.

CHAMBERLIN, FRANKLIN; died Hartford, Conn., Sept. 10, 1896.

CHAMBLISS, FREDERICK JAMES, A. B. Oakland Coll. (Miss.) 18—, LL. B. 1846; died Port Gibson, Miss., Jan. 6, 1856.

CLOUGH, JEREMIAH MORRILL, went to Texas in 1845; was First Lieut. in Mounted Volunteers in Mexican War; made major on battlefield of Monterey, for gallantry; enlisted as private in Confederate army; elected Lieut. Col. of Griggs regiment; served as provost marshall and was killed at Fort Donaldson, Feb. 15, 1862; member of Tex. legislature three sessions; Prosecuting Atty. and a fine criminal lawyer.

COBURN, STEPHEN, A. B. Waterville Coll. 1839; died Skowhegan, Me., July 4, 1882.

COLEMAN, ROBERT, A. B. Yale 1842, LL. B. 1844, son of James and Harriet (Dawson) Coleman, born July 16, 1823, Lancaster, Pa., graduated Yale 1842; studied in Philadelphia; admitted to bar there, June 6, 1846, did not follow his profession, but managed an iron foundry at Elizabeth, Pa.; was interested in the Iron Bank, at Cornwall; left Philadelphia for France, 1854, resided there twenty-five years and died there in Aug., 1878.

CROSS, WILLIAM BRADLEY BEAMES, A. B. Princeton Coll. 1843; died Boston, Feb. 8, 1880.

CURRY, WILLIAM, LL. B. 1844; died Madison Co., Ala., Feb. 22, 1898.

CURTISS, GEORGE GRAHAM, A. B. Brown 1848; Fallston, Md.

DERRICKSON, CHARLES ALBERT, A. B. Allegheny Coll. 1841; died Meadville, Pa., Dec. 11, 1880.

D'WOLFE, MARK ANTHONY; born Cuba (Island), where his father held large estates; died Bristol, R. I., Aug. 27, 1844.

DICKINSON, FREDERICK WILLIAM, A. B. Dartmouth Coll. 1841; died Boston, Apr. 21, 1860.

DOUGHERTY, EDWARD; died Columbus, O., Apr. 7, 1902.
DOWNING, CHARLES WHITE; Westlake, Fla.
EATON, WILLIAM PIERCE, A. B. 1837; died Lockport, N. Y., March 17, 1857.
ELY, ALFRED BREWSTER, A. B. Amherst 1836; born Monson, Jan. 13, 1817, son of Rev. Alfred; died Newton, July 30, 1872; taught school for some time after leaving college; admitted Suffolk bar, May 22, 1844; became an early "Native American;" introduced into Mass., 1846, "Order of United Americans;" at one time state director Western Railroad and commissioner Back Bay lands; quartermaster Thirteenth Conn. Regt. 1861, assistant adjutant-general Northern Div. Dept. of the South 1862; married (first), daughter of Charles J. Cooley, of Norwich, Conn., (second), Harriet Elizabeth, daughter of Freeman Allen of Boston.
EVERHART, JAMES BOWEN, A. B. Princeton 1842; died W. Chester, Pa., Aug. 23, 1888.
FARRAR, GEORGE, A. B. Amherst 1839; died Aiken, S. C., Jan. 18, 1851; admitted Suffolk bar, Sept. 11, 1844.
FIELD, CURTIS, LL B. 1844; died El Dorado Springs, Mo., May 2, 1890.
FOSTER, WILLIAM LAWRENCE; died Rye, N. H., Aug. 13, 1897; intimate classmate of president Rutherford B. Hayes and Anson Burlingame, both of whom made telling speeches in political campaign of 1844, in and about Cambridge.
FOUCHER, ANTOINE DESTOURS; died Parish of St. Charles, La., Dec. 20, 1855.
GAILLARD, THOMAS BENJAMIN, A. B. Oakland Coll. (Miss.) 1843, LL. B. 1843; died Haines Co., Tex., Nov. 3, 1889; resided and practiced law in Natchez, Miss. many years.
GALLATIN, ALBERT, A. B. Columbia Coll. 1843; died Geneva, Switzerland,——, 1859.
GILES, SOLOMON; died Auburn, N. Y., Sept. 30, 1864.
HALL, FRANKLIN, A. B. 1841; born East Cambridge, Aug. 8, 1822, son of Jesse and Sarah D. (Wiswall) Hall, died Dorchester, Aug. 6, 1868; admitted Suffolk bar, May 6, 1845; member Mass. House Representatives 1854-6, Cambridge School Board 1859-60; married, Oct. 15, 1863, Jane W., daughter of Samuel F. Morse, of Boston.
HAMILTON, ARCHIBALD WILLIAM, A. B. Miami Univ. 1842, LL. B. 1844; died Montgomery Co., Ky., Aug. 19, 1855.
HOMES, FREDERICK BEECHER, A. B. Marietta Coll. 1842; died St. Louis, Mo., Oct. 21, 1886.
IRVINE, WILLIAM M'CLANAHAN, A. B. Transylvania Univ. 1844; died Richmond, Ky., Feb. 23, 1891.
JACOBS, BELA FARWELL, A. B. 1839; died Cambridge, Aug. 2, 1891; admitted Suffolk bar, Nov. 23, 1846.
JAQUES, DAVID RALPH, A. B. 1842; died New York, N. Y., Jan. 19, 1905.
JOHNSTON, ALEXANDER, A. B. Yale Coll. 1843; drowned in Delaware Bay, May 10, 1875.
JONES, JOEL JOSEPH, LL. B. 1844; killed in the battle of Perryville, Ky., Oct. 8, 1862.
KERNOCHAN, WILLIAM SEYMOUR, A. B. Columbia Coll. 1842, LL. B. 1844; died Paris, France, Apr. 11, 1904.
KILGOUR, John Mortimer; Roundhill, Va.
KNICKERBACKER, JOSEPH FOSTER; died Schaghticoke, N. Y., Nov. 16, 1882.
LATHROP, FREDERICK MOORE; died Hartford, Conn., Oct. 14, 1860.
LEE, WILLIAM LITTLE, A. B. Norwich Univ. 1842; died Honolulu, H. I., May 28, 1857.
LEGARE, JOHN BERWICK, A. B. South Carolina Coll. 1840.
LEWIS, ROBERT SAMUEL; died Paducah, Ky., about 1871.
McCREDY, THOMAS, A. B. St. Mary's Coll. 18—; died Philadelphia, Pa., May 29, 1856.
McILWAIN, ROBERT, LL. B. 1844; died Lancaster Co., S. C., March 10, 1857.
MARSTON, GEORGE; died New Bedford, Aug. 14, 1883.
MASON, DAVID HAVEN, A. B. Dartmouth 1841; born Sullivan, N. H., Mch. 17, 1818, son of John and Mary (Haven) Mason, died Newton, May 29, 1873; admitted Suffolk bar, Oct. 7, 1843; resided in Newton until his death; High School building due to his efforts; his name given to a school in Newton Centre in recognition of his services in the cause of education; Fourth of July orator in New London, Conn., 1857, and in Newton, 1859; orator at centennial celebration at Lancaster, N. H., July 14, 1864; appointed member state board of education, 1860, served several years; representative, 1863-6-7, and declined nominations to state senate and congress; appointed U. S. district attorney for Mass., Dec. 22, 1870, held office until death; married, June 16, 1845, Sarah, daughter of John Hazen and Roxanna (White) Wilson, of Rutland.
MATTHEWS, CHARLES LEWIS; died Wilkinson Co., Miss., July 18, 1864.
MERRILL, JAMES CUSHING, A. B. 1842, LL. B. 1845; born Boston, son of Judge James Cushing Merrill, died Boston, Mch. 7, 1869; admitted Suffolk bar, Oct. 6, 1848.
MILES, OSCAR, A. B., St. Mary's Coll. 1843, LL. B. 1844; Burden, Kan.
MILLER, JOHN BLEEKER; died Utica, N. Y., Apr. 22, 1861.
MINOR, JOHN SMITH, A. B. Nashville (Tenn.), 1841; born Nashville, May 25, 1826; died Southwood, La., April, 1863; was colonel of confederate regiment and an extensive sugar planter of Louisiana.

MITCHELL, NAPOLEON BONAPARTE; died ——, 1853.
MORGAN, WILLIAM ROGERS, A. B. Columbia Coll. 1843; 34 W. 70th St., New York, N. Y.
MORRIS, EDWARD WATTS; died Claremont, Va., June 16, 1890.
PARISH, JOHN HARRIS, A. B. Columbia Coll. 1841, LL. B. 1844; died ——, ——.
PEABODY, OWEN GLENDOUR, A. B. Dartmouth 1842; born Boston, Apr. 23, 1822, son of Augustus and Miranda (Goddard) Peabody, died Roxbury, Dec. 27, 1862; admitted Suffolk bar, Aug., 1845.
PECK, WILLIAM WARE, A. B. Univ. Va., 1841; admitted Suffolk bar, Sept. 9, 1845; located in Cheyenne, Wy., 1877, where he continued to practice until about 1890, then came east; member Supreme Court Wyoming, Ty.; died N. Y., July 19, 1897.
PEEPLES, DARLING GEORGE; died Barnwell C. H., S. C., Aug. 13, 1854.
PETERS, JOHN ANDREW, A. B. Yale 1842; died Bangor, Me., Apr. 2, 1904.
PIERCE, GEORGE TABOR, A. B. Yale 1843; died Centreville, Kan., March 16, 1901.
PLUMMER, SEDGWICK LOURIOTTIS, died Gardiner, Me., Dec. 26, 1884; admitted Suffolk bar, Nov., 1845.
PRESCOTT, ALFRED ABBOTT; died Cal. June 19, 1897.
PRESLEY, AUGUSTUS MARION.
PULSIFER, JOSIAH DUNN; died Auburn, Me., Jan. 6, 1896.
RAYMOND, HENRY HUNTER, A. B. Yale 1841, LL. B. 1845; died Charleston, S. C., May 31, 1876.
ROBERTSON, JOHN CHARLES, LL. B. 1845; died Tyler, Tex., Aug. 16, 1895.
SAUNDERS, DANIEL, born Andover, son of Daniel and Phoebe F. (Abbott) Saunders; admitted to bar, Cambridge, Jan. 1, 1845; member of both houses of legislature, and mayor of Lawrence where he resided; married, Oct. 7, 1846, Mary J., daughter of Judge Edward St. Loe Livermore.
SCOTT, WILLIAM DEWEES CONSTANTINE.
SEMMES, THOMAS JENKINS, A. B. Georgetown Coll. (D. C.) 1842, LL. B. 1845; died New Orleans, La., June 23, 1899.
SHAW, JOSEPH COOLIDGE, A. B. 1840; died Frederick, Md., March 10, 1851.
SHEFFIELD, WILLIAM PAINE; Washington Sq., Newport, R. I., June 2, 1907.
SLOCOMB, ELLA.
SMITH, THOMAS CHURCH HASKELL, A. B. 1841; on staff Gen. Pope; clerk for President Hayes in White House; made paymaster, U. S. A. by Hayes; died Nordhoff, Cal., April 8, 1897.
STEVENS, HENRY, A. B. Yale Coll. 1843; died London, Eng., Feb. 28, 1886.
SULLIVAN, JOHN HOLMES, LL. B. 1844.
THOMAS, GEORGE ALBERT, A. B. Bowdoin 1841; 145 Danforth St., Portland, Me.
TILLINGHAST, CHRISTOPHER SPENCER, A. B. Brown 1842; died Wickford, R. I., ——, 1844.
TRACY, ELISHA WINSLOW, A. B. 1843; born Norwich, Conn., April 9, 1823, son of Elisha and Lucy (Huntington) Tracy. His name was originally Winslow Decatur, but changed about the time he left college; admitted bar, fall 1844; retired to farm in Kane Co., Ill., where he died, at Hampshire, Ill., Feb. 5, 1860.
WALKER, EDWARD CAREY, A. B. Yale 1842; died Detroit, Mich., Dec. 28, 1894.
WARD, HENRY DANA ARTEMAS, A. B. Yale 1842; died Middletown, Conn., Dec. 17, 1895.
WASHBURN, ALEXANDER CALVIN, A. B. 1839; born Raynham, Nov. 6, 1819, son of Calvin and Lydia Washburn, died Boston, June 26, 1906; admitted Suffolk bar, Aug. 4, 1845.
WASON, MILTON, A. B. Dartmouth Coll. 1842; died ——, Sept. 12, 1893; admitted, Dec., 1846.
WIGHT, CALMES LA FAYETTE, A. B. Kemper Coll. 18—, died on the steamboat "War Eagle," on the passage from Galena, Ill., to St. Louis, Mo., Apr. 5, 1849.
WRIGHT, THOMAS, A. B. 1842; died Lawrence, Feb. 19, 1868.
YOUNG, EDWARD, LL. B. 1844; born Boston, died Somerville, Oct. 1, 1859; admitted Suffolk bar, Nov. 19, 1845.

1845.

ADAMS, WILLIAM WRIGHT, A. B. South Carolina Coll., 1842, LL. B. 1845; died Edgefield C. H., S. C., Feb. 6, 1876.
ALLEN, STEPHEN MERRILL, LL. B. 1846; born Burton, now Albany, N. H., Apr. 15, 1819; spent the greater part of his life in Boston; admitted Suffolk bar, Dec. 9, 1850, but never practiced; married (first), Apr. 15, 1841, Ann Maria, daughter of William Gridley, (second), Ann Maria, daughter of Eli Jones, of Woburn; died Charlottesville, Va., Jan. 19, 1894.
APPLETON, FRANCIS HENRY, A. B. 1842; born Boston, Sept. 11, 1823, son of William, died Somerville, May 28, 1854; admitted Suffolk bar, 1846.
ARNOLD, SAMUEL GREENE, A. B. Brown 1841, LL. B. 1845; died Providence, R. I., Feb. 12, 1880
BACON, JOHN WILLIAM, A. B. 1843; born Natick, 1818; died Taunton,

Mch. 21, 1888; after leaving college taught for a time in Boston High School; admitted Middlesex bar, 1846; practiced law in Natick fourteen years; member State Senate, 1859-62; appointed chief justice Municipal Court upon its establishment, 1866, and associate justice Superior Court, 1871.

BATCHELDER, EUGENE, LL. B. 1845; died Dover, Oct. 9, 1878; admitted Suffolk bar, Jan. 1, 1848.

BEESON, CHARLES HENRY, A. B. Washington Coll. (Pa.) 1839; died Uniontown, Pa., Aug. 6, 1867.

BEESON, WILLIAM, A. B. Yale 1843; 31 W. Fayette St., Uniontown, Pa.

BELLOWS, ABEL HERBERT, A. B. 1842, LL. B. 1845; died Boston, March 23, 1889.

BIGELOW, FRANCIS WHITNEY, A. B. 1843; born Watertown, June 4, 1824, son of Tyler Bigelow, died San Francisco, Cal., July 11, 1853; admitted Suffolk bar, Oct. 6, 1846.

BINNEY, WILLIAM CUSHING, A. B. 1843; died Rochester, N. Y., June 2, 1882; admitted Suffolk bar, Nov. 25, 1846.

BISHOP, CHARLES, LL. B. 1845; died Cortland, N. Y., July 8, 1893.

BISSELL, EDWARD, A. B. Yale 1844; died Toledo, O., Nov. 23, 1894.

BOIT, EDWARD DARLEY, A. B. 1834, LL. B. 1844; son of John, who was chief officer of ship "Columbia," which gave the name to Columbia river; died Cotuit, Oct. 14, 1890; admitted Suffolk bar, Jan. 20, 1847; associated with Charles P. & B. R. Curtis; representative, 1852-3; abandoned law to become treasurer of several mill corporations; married, June 13, 1839, Jane P., daughter of John Hubbard, of Boston.

BOLLING, JAMES CARTER, LL. B. 1846; died Hamburg, Ark., July 3, 1863.

BOND, EPHRAIM WARD, A. B. Amherst 1841; died Springfield, Dec. 5, 1891.

BUCKINGHAM, FRANCIS WILLIAM; died Chicago, Ill., Sept. 25, 1882; admitted Suffolk bar, Nov. 3, 1845.

CABOT, JAMES ELLIOT, A. B. 1840; died Brookline, Jan. 16, 1903; admitted Suffolk bar, Jan. 13, 1847.

CAPWELL, ALBERT BENTLEY, A. B. Yale; died Brooklyn, N. Y., Aug. 23, 1880.

CHAUNCEY, HENRY, A. B. 1844; 125 E. 57th St., New York, N. Y.

CHURCHILL, FRANKLIN HUNTER, A. B. Univ. of Vermont 1843; died Newport, R. I., May 24, 1889

CHURCHILL, JOSEPH McKEAN, A. B. 1840; born Milton, Apr. 29, 1821, son of Asaph and Mary (Gardner) Churchill, died Milton, Mch. 23, 1886; admitted Suffolk bar, 1845; overseer of Harvard 1856-8; representative 1858-9; member Executive Council 1859-60; Constitutional Convention 1853; captain during war; special justice Boston Municipal Court 1867; associate justice 1871; married Augusta Phillips Gardner.

CLYMER, EDWARD MYERS; died New York, N. Y., May 27, 1883; admitted Suffolk bar, July 2, 1845.

COBURN, ALONZO, A. B. Waterville Coll. 1841; died Skowhegan, Me., Nov. 19, 1882.

COBURN, STEPHEN, A. B. Waterville Coll. 1839; died Skowhegan, Me., July 4, 1882.

CODMAN, ROBERT, A. B. 1844. LL. B. 1846; died Boston, Jan. 19, 1901; admitted Suffolk bar, Mch. 2, 1848.

COOPER, PAUL FENIMORE, A. B. Geneva Coll. 1844; died Albany, N. Y., Apr. 21, 1895.

CROSS, ALEXANDER HAMILTON, A. B. Princeton 1845; died Washington, D. C., Jan. 18, 1868.

CURRY, JABEZ LAMAR MONROE, A. B. Franklin Coll. (Ga.) 1843; LL. B. 1845; died Asheville, N. C., Feb. 12, 1903; minister to Spain.

DANIEL, JESSE PHILIP, LL. B. 1845.

DAVIS, ELIJAH LIVINGSTON.

DEAN, BENJAMIN, born Clitheroe, Lancashire, Eng., Aug. 14, 1824, son of Benjamin and Alice Dean; died Boston, Apr. 9, 1897; admitted Middlesex bar, Oct., 1845; practiced in Lowell until 1852, when he removed to Boston and became associated with Henry W. Fuller; member Boston Common Council 1865-6-72-3; State Senate 1862-3-9; member Forty-fifth congress; chairman Judiciary Com. 1869; member Joint Standing Com. on License Law; chairman Boston Park Commissioners and a director of the public institutions of city; closely identified with Masonic orders in which he held high rank; for a time commodore Boston Yacht Club; married, 1848, Mary Anne, daughter of Josiah B. French.

DE LANCEY, EDWARD FLOYD, A. B. Geneva Coll. 1843; died Ossining, N. Y., Apr. 7, 1905.

DENTON, WILLIAM PITT, A. B. Dartmouth 1844; born Boston, Nov. 21, 1823, son of William and Sarah (Foster) Denton, died Boston, Apr. 12, 1855; married, Feb. 24, 1848, Elizabeth Howell, daughter of George Randall.

DILLAYE, STEPHEN DEVALSON; died Philadelphia, Pa., Oct. 3, 1884.

DUNLAP, ROBERT HARTLEY, A. B. Bowdoin 1842, LL. B. 1845; died Brunswick, Me., Dec. 26, 1847; admitted Suffolk bar, Nov. 29, 1847.

EDWARDS, MATTHEW CHARLES; died New Orleans, La., ——, 1866.

FISH, ASA ISRAEL, A. B. 1842, LL. B. 1844; died Philadelphia, Pa., May 5, 1879.

FISKE, FRANCIS SKINNER, A. B. Dartmouth 1843, LL. B. 1846; born

Keene, N. H., 1825, died Milton, Aug. 5, 1907; admitted New Hampshire bar and settled in Keene; commissioned Lieut.-Col. Second N. H. Regt., 1861, contracted army fever while in command of a Penn. regt., and resigned 1862; removed to Boston 1865, and was admitted Suffolk bar in that year; auditor and clerk U. S. Bankruptcy Court, commissioner of U. S., and conducted business of late Henry L. Hallett.

FLEMING, SAMUEL LLOYD; died Peoria, Ill., Nov. —, 1869.

FOSTER, MOSES, A. B. Dartmouth Coll. 1841; died Andover, June 27, 1895.

FOWLER, WILLIAM HENRY, U. S. Military Academy 1837; died Fort Myers, Fla., Sept. 4, 1851.

FREEMAN, FRANCIS ATKINSON, A. B. Dartmouth 1841; died Dover, N. H., Nov. 14, 1884.

GALBRAITH, WILLIAM AYRES; died Erie, Pa., Jan. 3, 1898.

GALLAGHER, GEORGE AIKEN, A. B. Spring Hill Coll. (Miss.) 18—, LL. B. 1846; died Little Rock, Ark., Sept. 25, 1878.

GILLESPIE, THOMAS LINDSAY, A. B. Princeton 1843; died Philadelphia, Pa., ——, 1860.

GILMAN, CHARLES JERVIS; died Exeter, N. H., Feb. 5, 1901.

GODDARD, DAVID CONVERS, A. B. Ohio Univ. 1843; died Washington, D. C., Nov. 10, 1852.

GOODE, SAMUEL; Middlebrook, Va.

GORMAN, WILLIAM ROSCOE, Paschal, Ga.

GOULD, ALBERT PALMER; died Thomaston, Me., June 3, 1888.

GREENE, GARDINER, A. B. Yale Coll. 1843; died Norwich, Conn., Oct. 13, 1895.

GUERNSEY, LUTHER BLODGETT; died ——, Minn., May 17, 1856; admitted Suffolk bar, July 10, 1846.

HALL, ABRAM OAKEY, A. B. Univ. City of New York 1844; died New York, N. Y., Oct. 7, 1898. Mayor N. Y. City under "Boss Tweed."

HARMAN, THOMAS LEADER; died Boston, Aug. 10, 1893.

HASKELL, BENJAMIN; admitted July 30, 1846.

HAYES, RUTHERFORD BIRCHARD, A. B. Kenyon Coll. 1842; died Fremont, O., Jan. 17, 1893.

HEATH, ADONIRAM JUDSON; died New York, N. Y., Dec. 8, 1892.

HEDGES, WILLIAM CONNELL; died Tiffin, O., Oct. 7, 1876.

HEWES, THOMAS H.; died Pointe Coupee Parish, La., Aug. 13, 1889.

HOADLY, GEORGE, A. B. Western Reserve Coll. 1844; died Watkins, N. Y., Aug. 26, 1902.

HOAR, EDWARD SHERMAN, A. B. 1844; died Washington, D. C., Feb. 22, 1893.

JACOBS, BELA FARWELL, A. B 1839, LL. B. 1844; died Cambridge, Aug. 2, 1891; admitted Suffolk bar, Nov. 23, 1846.

LANE, WILLIAM GRISWOLD, A. B. Yale 1843; died Sandusky, O., Oct. 28, 1877.

LATHAM, BENJAMIN FRANKLIN, LL. B. 1845; died Providence, R. I., Dec. 6, 1850.

LEA, JOHN BUHLER, A. B. Princeton Coll. 1843; died Madisonville, La., Nov. 7, 1860.

LEWIS, SAMUEL PARKER, A. B. 1844; born Pepperell, Nov. 16, 1824, son of James and Harriet (Parker) Lewis, died Pepperell, Nov. 26, 1882; admitted Suffolk bar, May 12, 1849; began practice in Boston, returning to Pepperell 1852, opened office in Ayer 1875, moved to Groton 1875, returned to Pepperell 1880; married, Oct. 4, 1870, Catherine, daughter of Jonas Haskins and Catherine (Marshall) Titus.

LIDDLE, WILLIAM, LL. B. 1845.

LORD, HARRISON VAN RENSSELAER, A. B. Brown 1843: died Orange, March 3, 1850.

LORING, JOHN ALDEN, A. B. 1843; born Andover, son of Bailey and Sally Pickman (Osgood) Loring, died Boston, Feb. 11, 1898; admitted Suffolk bar, Feb. 16, 1847.

LOW, Asa; died Springvale, Me., June 13, 1899.

LOW, OBED BURNHAM; died Ipswich, July 4, 1879; admitted Mch. 8, 1847.

LOWELL, JOHN, A. B. 1843, LL. D. Williams 1870, LL. D. 1871; born Boston, Oct. 18, 1824, son of John Amory and Susan Cabot (Lowell) Lowell; descended on both sides from Judge John Lowell, many years on bench of U. S. courts, and of the same family as James Russell Lowell and many other distinguished men; died Brookline, May 14, 1897: was graduated in the same class as Charles A. Dana and many other men of note; admitted Suffolk bar, Oct., 1846; for some years associated with William Sohier; appointed judge U. S. District Court, Mch. 11, 1865; appointed judge First Circuit, including Maine, N. H., Mass., and R. I., Dec. 18, 1878; resigned May 1, 1884, and resumed practice in Boston, two volumes of his decisions have been published and he was considered the highest authority on bankruptcy law; married, May 19, 1853, Lucy B., daughter of George B. Emerson, of Boston.

LYNDE, CHARLES ROLLIN, A. B. Yale 1844; died Brooklyn, N. Y., July 25, 1894.

McINTOSH, ANTHONY WALKE, A. B. Hampden Sidney Coll. 1842; died Providence, R. I., Aug. 27, 1853.

McRAE, CHARLES STUART, LL. B. 1844; died near San Francisco, Cal., ——, 1850.

MAURAN, PIERRE BOWEN; died New York, N. Y., March 8, 1887.

MAY, JOHN LEWIS, A. B. St. Joseph's Coll. 1843; died Matamoras, Mex., Sept. 26, 1846.
MERRILL, JAMES CUSHING, A. B. 1842; died Boston, March 7, 1869.
MILTIMORE, JAMES WILLIAM; died Charlotte Hall, Md., June 11, 1863.
MORRELL, EDWARD, A. B. 1843; died Newport, R. I., Sept. 3, 1871.
MORSE, NATHAN, LL. B. 1846; born Moultonborough, N. H., July 24, 1824, son of Nathan and Sally (Gilman) Morse, died Jamestown, R. I., July 29, 1894; father was postmaster of Moultonborough under Van Buren, and son was made assistant postmaster 1842; went to Boston 1843 and studied medicine for a time, then adopted law; earned his own living while studying at Harvard; admitted Suffolk bar, Oct. 14, 1847; formed partnership with Ambrose A. Ranney 1852; member Common Council 1863; married, Nov. 18, 1851, Sarah, daughter of Daniel Deshon.
MOTT, HENRY AUGUSTUS; died New York, N. Y., Feb. 6, 1894.
NICHOLS, BENJAMIN WHITE, A. B. 1842; born Salem, Apr. 7, 1823, son of Benjamin Ropes and Mary (Pickering) Nichols; admitted Suffolk bar, Oct., 1846; office, No. 40 State St., Boston.
OLIPHANT, SAMUEL DUNCAN, A. B. Jefferson Coll. 1844, LL. B. 1846; died Trenton, N. J., Oct. 23, 1904.
PAGE, HENRY FOLSOM, A. B. Miami Univ. 1839; died Circleville, O., Oct. 27, 1891.
PAGE, JOHN ODLIN, A. B. Amherst 1842; died Chicago, Ill., March 21, 1888.
PARKER, HENRY TUKE; A. B. 1842; born Boston, 1822, son of Daniel P. Parker: died London, Eng., Aug. 18, 1890; admitted Suffolk bar, Oct. 14, 1846; not long after took up his residence in London, Eng.
PENISTON, ANTHONY ARMAND; died New Orleans, La., Apr. 2, 1863.
PERRY, SANFORD BARNUM; died Chicago, Ill., Sept. 12, 1884; admitted Suffolk bar, Apr. 22, 1845.
PETRICAN, JOHN MONTGOMERY; born Muncy, Pa., Oct. 12, 1824; died Harrisburg, Pa., May 15, 1857; member Pa. legislature; prominent politician Democratic party of Lycoming Co., Pa.
PHILLIPS, STEPHEN HENRY, A. B. 1842, LL. B. 1844; born Salem, Aug. 16, 1823, son of Stephen C. and Jane (Appleton) Phillips; died Salem, Apr. 8, 1897; admitted Suffolk bar, Feb. 6, 1846; for a time editor of the Law Reporter; district attorney of Essex 1858 to 1861; attorney-general Hawaiian Is. 1866 to 1873, and minister of foreign affairs; on his return to the U. S. practiced for a time in San Francisco then established offices in Salem and Boston; married, Oct. 3, 1871, Margaret, daughter of James H. and Mary (Willis) Duncan, of Haverhill.
PINKERTON, JOHN MORRISON, A. B. Yale 1841; died Boston, Feb. 6, 1881; admitted Suffolk bar, Nov. 3, 1846.
RAND, CHARLES WHITE, A. B. Wesleyan Univ. (Conn.) 1842; died Littleton, N. H., Aug. 3, 1874; admitted, Apr. 21, 1845.
RICE, GEORGE EDWARD, A. B. 1842; born Boston, July 10, 1822, son of Henry and Maria (Burroughs) Rice, died Roxbury, Aug. 10, 1861; admitted, Boston, Oct. 27, 1845; author of various poems and a contributor to North American Review; married, Dec. 28, 1857, Tirzah Maria, daughter of George W. Crockett, of Boston.
ROGERS, AUGUSTUS DODGE; died Salem, Oct. 5, 1896.
ROGERS, EDWARD, A. B. Dartmouth Coll. 1842; died Chicago, Ill., June 21, 1856; admitted Suffolk bar, Aug., 1845; settled in Chicago.
RUGGLES, JOHN RATHBONE, LL. B. 1846; died at Sea, May 6, 1850.
RUSSELL, THOMAS HASTINGS, A. B. 1843; born Princeton, Oct. 12, 1820, son of Charles and Persis (Hastings) Russell; admitted Suffolk bar, July, 1845; has always been associated with his brother in general practice, offices, 27 State St., Boston; representative 1853-4-7-9; married, Oct. 12, 1847, Maria Louisa Wiswell.
RUSSELL, WILLIAM GOODWIN, A. B. 1840, LL. D. 1878; born Plymouth, Nov. 18, 1821, son of Thomas and Mary Ann (Goodwin) Russell, died Boston, Feb. 6, 1896; after leaving college he taught for a time; admitted Suffolk bar, July 25, 1845; at once associated with his brother-in-law, William Whiting, and continued until the death of Mr. Whiting 1873; he then associated with George Putnam and the firm became Russell & Putnam; refused to accept judicial and other public positions offered to him; president Bar. Assn., Social Law Library, and Union Club, overseer of Harvard, director Mt. Vernon Bank and Mass. Hospital Life Ins. Co., vice-president Pilgrim Soc. and executor or trustee of important estates; married, Oct. 6, 1847, Mary Ellen, daughter of Thomas and Lydia (Coffin) Hedge, of Plymouth.
SANGER, GEORGE PARTRIDGE, A. B. 1840, LL. B. 1844; born Dover, Nov. 27, 1819, son of Rev. Ralph and Charlotte (Kingman) Sanger, died Swampscott, July 3, 1890; taught school during winters 1834-5; after leaving college he taught a private school two years; was appointed Latin tutor 1843, and held the position of proctor from 1842; admitted Suffolk bar Feb. 9, 1846; associated with several for a short time and was then appointed assistant to George Lunt, U. S. Dist. Atty.; appointed on Staff of Gov. Cliffor, Jan., 1853, and Sept. 30, Commonwealth attorney; judge of Common Pleas 1854-9; reappointed dist. atty. 1861; held office until 1866, when he resumed private practice; removed to Cambridge 1867; appointed U. S. Dist. Atty., 1873, by Pres. Grant, reappointed by Pres. Hayes and Arthur; member School Board Charlestown and Charlestown City Guards; commanded Ancient

and Honorable Artillery Co. 1853; member Boston Common Council 1870; member House Representatives 1873; for several years president John Hancock Mutual Life Ins. Co.; editor of American Almanac and Repository of Useful Knowledge, Law Reporter, Statutes at Large of the U. S. from 1855 to 1873; appointed with Judge William A. Richardson to publish the General Statutes in 1860 and an annual supplement to same; married, Sept. 14, 1846, Elizabeth Sherburne, daughter of William Whipple and Eleanor (Sherburne) Thompson, of Portsmouth, N. H.

SARGENT, HORACE BINNEY, A. B. 1843; born Boston, son of Lucius Manlius Sargent, admitted Suffolk bar, Oct., 1846; entered service in war of rebellion, Oct. 12, 1861, as lieut.-col. First Mass. Cavalry, promoted to colonel, Oct. 30, 1862, brevet Major-general of U. S. Vol. Mch. 21, 1864, discharged for disability Sept. 29, 1864; now lives Mare Island, U. S. Naval Station, Cal.

SCOTT, IRA, went to Chicago, 1853; appointed Master of Chancery of Superior court, Cook Co., Ill., served until 1873, then located in Lansing, Mich.

SEDGWICK, HENRY DWIGHT, A. B. 1843; died Rome, Italy, Dec. 26, 1903.

SEMPLE, HENRY CHURCHILL; died Montgomery, Ala., Feb. 12, 1894.

SIMPSON, WILLIAM DUNLAP, A. B. South Carolina Coll. 1843; died Columbia, S. C., Dec. 26, 1890.

SMITH, JOHN LITTLE, A. B. Univ. Ala. 1844; Licentiate Law School, Paris, France, 1856; died Mobile, Ala., May. 14, 1890.

SMITH, LEWIS EDWIN, admitted as counselor 1845; born Lovina, Livingston Co., N. Y., Nov. 25, 1812, son of George and Sally (Woodruff) Smith; father a builder; chairman board of supervisors Livingston Co.; member Assembly, 1868-69, from Livingston Co.; died July 7, 1905.

SNOW, AUGUSTINE, died Brooklyn, N. Y., Dec. 8, 1890.

SPAULDING, ASA; admitted Middlesex bar Apr., 1846; attorney Suffolk bar 1849.

STANTON, WILLIAM, A. B. Jefferson Coll. 1842; died "Egypt Plantation," Adams Co., Miss., Feb. —, 1860.

STONE, JOSHUA CLAPP, A. B. 1844; born Boston, Aug. 28, 1825, son of Henry Baldwin and Elizabeth (Clapp) Stone; fitted for college, in the Leicester Academy; graduated from Harvard Col. 1844; entered Harvard Law School Aug. 31, 1844, and 1846 the law office of John H. W. Page, New Bedford; admitted bar, Bristol county, 1849; associated in practice with Mr. Page until 1853, then formed partnership with Lincoln F. Brigham; 1862 became partner of William W. Crape, which continued until his death, Jan. 2, 1869; judge of insolvency for a time and representative 1866-7; married, Sept. 17, 1850, Elizabeth, daughter of Nathaniel and Anna Hathaway.

SWANSON, NATHAN GRAVES, died near La Grange, Ga., Jan. 16, 1883.

TATUM, SETH; died near La Grange, Ga., Sept. 28, 1904.

TAYLOR, WILLIAM ARTHUR, A. B. Princeton 1843, LL. B. 1846; died Alexandria, Va., Sept. 27, 1884.

THAXTER, LEVI LINCOLN, A. B. 1843; died Boston, May 31, 1884.

THAYER, ALEXANDER WHEELOCK, A. B. 1843, LL. B. 1848; died Trieste, Austria, July 15, 1897.

THAYER, ANDREW ELIOT, A. B. 1842, LL. B. 1844; died San Francisco, Cal., Apr. 21, 1873.

TODD, JOHN, LL. B. 1842; died Brooklyn, N. Y., Apr. 22, 1887; admitted Suffolk bar Nov. 18, 1845; practiced Westminster and Fitchburg.

TUCKE, EBEN FRANKLIN, A. B. Dartmouth 1843; died Exeter, N. H., May 30, 1857.

TURCKE, FREDERICK HERMAN.

VAN WYCK, CHARLES HENRY, A. B. Rutgers Coll, 1843; died Washington, D. C., Oct. 24, 1895.

WALKER, GEORGE, A. B. Dartmouth 1842; died Washington, D. C., Jan. 15, 1888.

WARE, HENRY, A. B. 1843, LL. B. 1847; born Cambridge, son of Rev. Dr. Henry Ware, Jr., died Cambridge, Feb. 4, 1885; admitted Suffolk bar Oct., 1846.

WARE, THORNTON KIRKLAND, A. B. 1842, LL. B. 1844; born Cambridge, son of Rev. Dr. Henry Ware, Sr., died Fitchburg, Apr. 26, 1892; admitted Suffolk bar Mch. 4, 1846; settled in Fitchburg and was Police Court justice many years.

WEBB, SETH, A. B. 1843; born Scituate, Feb. 14, 1823, son of Seth and Eliza (Dunbar) Webb, died Scituate, Aug. 31, 1862; admitted Suffolk bar July 2, 1845; associated with Ozias Goodwin until 1848 then opened an office alone in Brighton; became partner in Boston, 1851, with Charles G. Davis and continued with him until Mr. Davis' removal to Plymouth; spent one year in practice, 1858, and returned to Scituate in poor health; July, 1861, appointed commercial agent at Port Au Prince, remained but a short time; married, Nov. 18, 1852, Helen, daughter of George M. and Mary D. (Billings) Gibbons.

WHALEY, BENJAMIN JOSEPH, A. B. Princeton 1842; died Edisto Island, S. C., Aug. 1, 1900.

WHEELWRIGHT, JOSIAH, A. B. 1843; died Roxbury, Apr. 11, 1894.

WHITE, JONATHAN, A. B. Yale 1844; born East Randolph, Aug. 22, 1819, son of Jonathan and Abigail (Holbrook) White; admitted Suffolk bar Aug. 4, 1847; went to Brockton, 1849, and has practiced there up to the present time; office 14 Maple Av.; representative 1865, member of

senate 1869-77-8; married Nancy Mehitabel, daughter of John Adams.
WHYTE, WILLIAM PINKNEY; U. S. Senator four times; Gov. Md.; Atty. Gen. Md.; elected Mayor Baltimore, Md., without opposition; grandson of the famous William Pinkney; died Mar. 17, 1908.
WILSON, ARCHELAUS, A. B. Yale Coll. 1844; died New Britain, Conn., Feb. 26, 1862; admitted Mch. 4, 1852.
WOLLASTON, GEORGE WASHINGTON; died Philadelphia, Pa., Aug. 12, 1881.

1846.

ADAMS, CHARLES FREDERICK, A. B. 1843; born Boston, Feb. 3, 1824, son of Charles Frederick and Caroline Hesselrigge (Walter) Adams, died Boston, Dec. 30, 1856; admitted Suffolk bar, July 24, 1846; on account of ill health he made a voyage, 1849, to California, Sandwich Is. and China, returning after a year and resuming practice; died of consumption.
BARTON, WILLIAM SUMNER, A. B. Brown 1844; died Rutland, July 13, 1899.
BELL, JAMES HALL, LL. B. 1847; died Austin, Tex., March 13, 1892.
BELL, JOHN JAMES, LL. B. 1847; died Manchester, N. H., Aug. 22, 1893.
BENTLEY, CYRUS, Brown Univ. 1844, entered Williams Coll. 1840; studied law in Albany, N. Y., a short time; moved to Chicago, 1846; admitted to the bar in Ill. the following winter; formed partnership with Hon. E. C. Lernard, first and later with Hon. Geo. Greene; after the great fire of Chicago, he was of the firm of Bentley and Quigg. Was member of Free-soil party; the first president of the Chicago Y. M. C. A. organized, 1857; member of Baptist church; many years a director of the National Life Ins. Co. of U. S. A.; died Rochester, N. Y., June 23, 1888.
BETTS, GEORGE FREDERIC, A. B. Williams Coll. 1844; died New York, N. Y., Jan. 18, 1898.
BIGELOW, SAMUEL CUTLER, A. B. Williams Coll. 1845; died San Francisco, Cal., Jan. 17, 1904; admitted Aug. 30, 1848.
BILLUPS, JOSEPH PIERCE, A. B. La Grange Coll. 1845; died Columbus, Miss., Sept. 27, 1887.
BISSELL, EDWARD, A. B. Yale Coll. 1844; died Toledo, O., Nov. 23, 1894.
BOLLING, JAMES CARTER; died Hamburg, Ark., July 3, 1863.
BOUTELL, LEWIS HENRY, A. B. Brown 1844, LL. B. 1847; died Washington, D. C., Jan. 16, 1899; admitted Suffolk bar Jan. 1, 1848; settled in Westboro.
BOYDEN, JAMES WOODBURY, A. B. 1843; died Chicago, Ill., Feb. 13, 1892.
BRADLEY, JOSEPH HILDRETH, A. B. Dartmouth 1844; born Haverhill, Mch. 5, 1822, son of Enoch and Abigail (Hildreth) Bradley, died Boston, Oct. 5, 1822; admitted Suffolk bar June 5, 1846; practiced in Boston until his death, mainly criminal cases; appointed Suffolk district attorney, Feb., 1861; held commissions as major and Lieut.-col. in volunteer militia; married, Aug. 31, 1850, Lydia Anna, daughter of Thomas Bowler, of Lynn.
BRANSCOMBE, CHARLES HENRY, A. B. Dartmouth 1845; died Denver, Colo., Feb. 2, 1891.
BRIGGS, GEORGE PATRICK, A. B. Williams Coll. 1842, LL. B. 1846; died Pittsfield, March 26, 1882; admitted Suffolk bar Jan. 14, 1846.
BRODHEAD, THORNTON FLEMING; killed in the battle of Bull Run, Va., Aug. 30, 1862.
BROOKS, FRANCIS, born Medford, Nov. 1, 1824, son of Edward and Elizabeth (Boot) Brooks, died West Medford, Oct. 28, 1891; admitted, Jan. 1, 1848; dropped middle name, Boot, 1854; married (first), May 6, 1850, Mary Jones, daughter of Ebenezer Chadwick, (second), Nov. 29, 1854, Louise, daughter of Henry and Mary Ann (Davis) Winsor.
BRUCE, CHARLES, A. B. 1847; died Staunton Hill, Charlotte Co., Va., Oct. 5, 1896.
BURLINGAME, ANSON; died St. Petersburg, Russia, Feb. 23, 1807.
BUTLER, FRANKLIN JENNESS; died Neligh, Neb., Feb. 26, 1884; admitted Suffolk bar Oct. 17, 1851.
CAMPBELL, WASHINGTON LEE; Beatrice, Neb. (?)
CANTWELL, EDWARD PAYNE CHRYSOSTOM, LL. B. 1846; died St. Simons Island, Ga., April 11, 1891; principal Kirkland Hall (for boys and young men) Clinton, N. Y., 1888-1890; veteran of Mexican and Civil wars, holding rank of colonel; professor Military Academy, Georgia; jurist and author.
CARY, GEORGE BLANKERN, A. B. 1844; died Boston, Dec. 23, 1846.
CHAMBLISS, FREDERICK JAMES, A. B. Oakland Coll. (Miss.) 18—, LL. B. 1846; died Port Gibson, Miss., Jan. 6, 1856.
CHAPIN, JOHN FARNHAM, A. B. Brown 1846; died New York, N. Y., Feb. 9, 1888.
CHOTARD, RICHARD DE MEYERE.
CLARKE, JAMES GORDON, A. B. 1844; Nice, France. (?)
COBB, MOSES GILL, A. B. 1843; born Princeton, Nov. 24, 1820, son of Elias Hull and Rebecca Buttrick (Gill) Cobb, died San Francisco, Cal., Nov. 3, 1903; admitted Suffolk bar Jan. 26, 1846; associated with James Dana in Charlestown, where he was member Common Council 1847-8 and alderman 1853; removed to Dorchester, 1855, and was member Executive Council 1856; married, Oct. 14, 1846, Sophia, daughter of Edmund and Sophia (Sewall) Munroe.
COCHRAN, BENJAMIN FANUEIL.
CODMAN, ROBERT, A. B. 1844, LL. B .1846; died Boston, Jan. 19, 1901; admitted Suffolk bar Mch. 2, 1848.

COIT, GEORGE, born Buffalo, N. Y., Mar. 22, 1821, died there April 22, 1881; at first a civil engineer, New York & Erie railway; planned original water-works at Buffalo; became one of proprietors Buffalo Car Works; secretary and cashier Buffalo Gas Co.; spent five years in Europe, then engaged in life insurance business.
COLBY, BENJAMIN FRANKLIN; died New York, N. Y., Jan. 3, 1849.
CRANE, GERARD WOOD; died Baltimore, Md., July 1, 1883.
DAVIDSON, THOMAS JOSEPH, A. B. 1845; died —, —, 18—.
DAVIS, AUGUSTUS BRIGHAM; died Saugus, Jan. 20, 1895.
DAVIS, HENRY TALLMAN, A. B. 1844; born Boston, 1823, son of John Watson and Susan Hayden (Tallman) Davis, died New York, N. Y., Apr. 10, 1869; admitted Suffolk bar, Nov. 29, 1847; commissioned second lieutenant First Mass. Cav., Oct. 31, 1861; first lieutenant, May 1, 1862; captain Tenth U. S. Cav., and brevet major, 1866.
DE FOREST, FREDERICK LOCKWOOD, A. B. Amherst 1845; died Babylon, L. I., N. Y., Jan. 15, 1878.
DILLINGHAM, JOHN PITTS; died Greenville, Mo., Apr. 2, 1880.
DIX, WILLIAM GILES, A. B. 1845; died Peabody, Dec. 7, 1898.
DRAKE, JOHN, A. B. Columbia Coll. 1845; died New York, N. Y., March 27, 1885.
DUDLEY, WILLIAM LITTLE; died Lake Tahoe, Cal., July 6, 1899.
DUNLAP, SAMUEL FALES, A. B. 1845; born Boston, 1825, son of Andrew; admitted to Suffolk bar and removed to New York; died New York, N. Y., Mch. 31, 1905; author of: The Origin of Ancient Names, and Vestiges of the Spirit History of Man, and edited with notes his father's Dunlap's Admiralty Practice.
EAMES, ITHAMAR BELLOWS, born June 7, 1822, Westerly, Me., son of Capt. Nathaniel Eames, a retired ship-master, and a member of the General Court at Boston, five terms. Ithamar B. was admitted Nov. 11, 1846, opened a law office in Boston; had an eventful, though checkered career, and died Portland, Me., June 11, 1889.
EATON, BENJAMIN SMITH; City Hall, Los Angeles, Cal. (?)
EATON, WILLIAM SMITH.
EGAN, JAMES, A. B. St. Jarlath 1835; born Ireland and came to America in boyhood; secured an education by his own efforts and was the first Irish born lawyer at Suffolk bar, admitted 1847, and settled in Boston; died Aug. 10, 1872.
ELDREDGE, BARNABAS BALLOU, A. B. Hamilton Coll. 1845; died —, March 8, 1902.
EMERY, WILLIAM; died Alfred, Me., Aug. 31, 1889.
FARNHAM, HORACE PUTNAM, A. B. 1843; died New York, N. Y., June 9, 1886; admitted Suffolk bar Mch. 15, 1847.
FARNSWORTH, AMOS HENRY, A. B. 1844, LL. B. 1846; died Troy, N. Y., March 2, 1903.
FISK, ROBERT FARRIS, A. B. Yale 1844, LL. B. 1846; died Washington, D. C., Dec. 16, 1863; admitted Suffolk bar, Feb. 11, 1848.
FISKE, FRANCIS SKINNER, A. B. Dartmouth 1843; 106 P. O. Bldg., Boston.
FOGG, FRANCIS BRINLEY, A. B. Nashville Univ. 1843; died Nashville, Tenn., Feb. 13, 1848.
FOOTE, THADDEUS, A. B. Yale Coll. 1844; died —, 1903.
FOSTER, JACOB POST GIRAUD, A. B. Columbia Coll. 1844, LL. B. 1847; died New York, N. Y., March 26, 1886.
FOX, CHARLES JAMES; died Buffalo, N. Y., Oct. 11, 1859.
FULLER, RICHARD FREDERICK, A. B. 1844; born Cambridge, May 15, 1821, died Wayland, May 30, 1869; admitted Suffolk bar Dec. 22, 1846.
GILES, ALFRED ELLENWOOD, A. B. Brown 1844; died Hyde Park, Feb. 13, 1904; admitted Suffolk bar Feb. 3, 1847.
GODDARD, CHARLES WILLIAM, A. B. Bowdoin 1844; died Portland, Me., March 9, 1889; Asst. Secy. State, under Fillmore.
GOODRICH, FRANK BOOTT, A. B. 1845; died Morristown, N. J., March 15, 1894.
GRINNELL, JAMES SEYMOUR, A. B. Amherst 1842; died Greenfield, Sept. 4, 1900.
GRISWOLD, ALMON WHITING, died New York, N. Y., Nov. 27, 1890; admitted Suffolk bar July 10, 1847, and secured a large business in suits against the government to recover duties illegally paid.
HALE, GEORGE SILSBEE, A. B. 1844; born Sept. 24, 1825, at Keene, N. H., son of Salmo and Sarah Kellogg (King) Hale; member Mass. and Va. bars and Boston Bar Association; member and president Boston Common Council; overseer of poor, Boston; died Bar Harbor, Me., July 27, 1897; married, Nov. 25, 1868, Ellen, daughter of Col. John and Ann (Dana) Sever, of Kingston, and widow of Rev. Theodore Tibbetts.
HALL, THOMAS BARTLETT, A. B. 1843; born Springfield, July 26, 1824, son of Joseph, Jr., and Maria (Bartlett) Hall, and grandson of Joseph Hall, probate judge of Suffolk county 1825-36; died Longwood, Mch. 29, 1903; admitted Suffolk bar Mch., 1847; one of the Back Bay commissioners appointed by Gov. Gardener and for many years chairman Board Assessors of Brookline; practiced little since 1860, being chiefly examiner of accounts; author of: Three Articles on Modern Spiritualism by a Bible Spiritualist and Modern Spiritualism or the Opening Way; married, May 29, 1851, Emily L., daughter of George M. Dexter.
HARRIS, THOMAS WALTON; died Holly Springs, Miss., —, —.
HARTLY, RUFUS KING; died Galveston, Tex., about 1870.
HARTWELL, SHATTUCK, A. B. 1844; died Boston, Nov. 1, 1899; admitted Suffolk bar Oct. 3, 1849.

HARVIE, LEWIS EDWIN, A. B. Centre Coll. 1843; died Frankfort, Ky., Apr. 30, 1895.
HAYWARD, CHARLES CAPEN; died Boston, Oct. 27, 1886.
HEWITT, GURDON; died Atlantic City, N. J., Sept. 10, 1900.
HOOKER, CHARLES EDWARD; 420 State St., N., Jackson, Miss. Member Congress from Miss.
HOSMER, JAMES THOMAS; died —, La., about 1867.
HOWE, GEORGE, LL. B. 1847; died Vernon, Vt., Feb. 21, 1888.
HUMPHREYS, ROBERT; died Bailey Springs, Ala., May 25, 1878.
JENNISON, SAMUEL, A. B. 1839; died Boston, Sept. 21, 1900; admitted Suffolk bar, Nov., 1846.
JOHNSON, HARRISON; died Putnam, Conn., Feb. 10, 1883; admitted May, 1847.
JONES, JAMES TERRY; died near Bragg's, Ala., Feb. 14, 1859.
JONES, JOSEPH FARRAR; died Jan. or Feb. —, 1880. (Drowned while sea-bathing near Dunedin, New Zealand.)
JONES, SEABORN.
KENNEDY, WILLIAM TAYLOR.
KEWEN, ACHILLES LA FAYETTE; killed at the battle of Rivas, in Walker's Nicaraguan expedition, June 29, 1855.
LYON, SAMUEL STEWART; died Bellefonte, Pa., Jan. 11, 1899.
MARSTON, WILLIAM AUGUSTUS; died Newburyport, March 22, 1853.
MARVIN, EDWIN CRAFTS, Pension Office, Washington, D. C. (?)
MARVIN, JOHN GAGE, LL. B. 1844; died —, Hawaiian Islands, —, 1855.
MERRILL, JAMES, A. B. Bowdoin 1843; died Portland, Me., Feb. 6, 1859.
MOOREHEAD, JOHN; died Marshfield, Dec. 27, 1847.
MORSE, NATHAN; died Jamestown, R. I., July 29, 1894.
MORTON, JAMES HODGES, A. B. Brown 1844; died Springfield, May 9, 1876.
NISBET, CHARLES EUGENE, A. B. Oglethorpe Univ. 1844; died Houston Co., Ga., about 1870.
OLIPHANT, SAMUEL DUNCAN, A. B. Jefferson Coll. 1844; died Trenton, N. J., Oct. 23, 1904.
OSBORNE, JOHN DUNLOP; died Paris, France, —, 1884.
PALMER, GEORGE; died Scotland, Conn., June 2, 1867.
PARKER, FRANCIS EDWARD, A. B. 1841, LL. B. 1845; born Portsmouth, N. H., July 23, 1821, son of Rev. Dr. Nathan Parker, died Boston, Jan. 18, 1886; for a time in Boston Latin School; admitted Suffolk bar Nov. 13, 1846; associated with J. Eliot Cabot; member Senate 1865.
PARKMAN, FRANCIS, A. B. 1844; died Jamaica Plain, Nov. 8, 1893.
PARKMAN, GEORGE FRANCIS, A. B. 1844; 33 Beacon St., Boston; admitted Suffolk bar Oct., 1847.
PATTERSON, CHAMBERS YOUNG, A. B. St. Joseph's Coll. 18—; died Terre Haute, Ind., Jan. 17, 1881.
PEET, GEORGE WASHINGTON; died N. Canaan, Conn., Jan. 2, 1882.
PLATNER, GEORGE WASHINGTON; died Humboldt, Kan., Sept. 15, 1873.
PLUMER, WILLIAM, A. B. 1845, LL. B. 1848; died Lexington, Dec. 4, 1896; admitted Suffolk bar, Oct. 5, 1848.
PORTER, CHARLES WENDELL, A. B. Bowdoin 1843, A. M. 1846; born Machias, Me., May 1, 1823, son of Rufus King and Emma E. (Cooper) Porter; descended from John Porter, who settled in 1630 in Mass., coming from England. Admitted to bar Washington Co., Me., 1847, and Southbridge, 1848; 1848-54 assisted his father in law business; 1854 assistant engineer on work of Chicago Northwestern Ry., in west; returned on death of father to Maine; 1858-64 clerk of the Courts Washington Co., Me.; 1878-84 on land commission, Chicago & St. Paul Ry., Wis.; located in Washington, D. C., 1899. Address, 1761 "Q" St., Washington, D. C.
POTTER, ORLANDO BRUNSON, LL. D. Williams 1889; born Charlemont, Mch. 10, 1823, son of Samuel and Sophia (Rice) Potter, died New York, N. Y., Jan. 2, 1894; descended from John Potter, one of the signers of the New Haven Covenant; during his early years he bore the burden of the responsibilities during the absences of his father from the homestead; from sixteen to eighteen he worked on the farm during the summer and taught during the winter; in this manner and by teaching during the vacations he earned his educational expenses; admitted Suffolk bar Feb. 12, 1848; practiced in Boston and South Reading until May, 1853; in 1852 he engaged with two others and embarked all his savings in a sewing machine manufactory; this was so successful that it led to his removal to New York while he associated himself with Solomon J. Gordon to look after his law interests in Boston; the sewing machine enterprise was incorporated with Mr. Potter as president and he was constantly engaged with the affairs of this company until 1876, when he retired from active business; he was largely interested in real estate in New York and in 1886 completed the structure on Broadway which bears his name; it was due to his efforts that a number of the largest edifices in New York were erected; a Whig in his earlier years, he became a supporter of Lincoln in 1860 and ever after supported the Democratic party; he was the originator of what was later the National Banking System; he was defeated as Democratic candidate for congress in 1878 but was chosen 1882; declined renomination 1884; declined nomination for mayor 1886; president N. Y. State Agricultural Soc. 1891-2; his first wife died Feb., 1879, and he married (second) Mary Kate, daughter of Dr. Jared Linsly.
PRICE, WILLIAM JOHN; admitted to bar 1847; elected to La. legislature

1850, re-elected 1857; member constitutional convention, La., 1852; judge 4th La. Dist., 1856-60.

READ, BENJAMIN HUGEN; died Henderson Co., N. C., Oct. 12, 1887.

REMINGTON, ALBERT GALLATIN, A. B. Brown 1843; died New York, N. Y., Feb. 19, 1897.

RHODES, WILLIAM HENRY; born July 15, 1822, Windsor, N. C., son of Col. E. A. Rhodes, U. S. consul at Galveston, Tex.; attended Princeton Coll. for a short time, but upon his father's removal to Texas he followed him South; later he practiced law in Galveston and was probate judge; at expiration of his term, went to his native place and there practiced until 1850, sailing that year for California, where he ever afterwards lived; was an author and more successful in literary pursuits than at law; died at San Francisco, Cal., April 14, 1876.

RICHARDSON, WILLIAM ADAMS, A. B. 1843; died Washington, D. C., Oct. 19, 1896; admitted Jan. 29, 1858.

RICKER, EZEKIEL; died Manitowoc, Wis., Aug. 11, 1854.

RITCHIE, HARRISON, A. B. 1845; died Paris, France, Nov. 24, 1894; admitted Suffolk bar, June 26, 1848.

ROBINSON, GEORGE MOSHER, A. B. St. Mary's Coll. 18—; admitted Suffolk bar, Oct. 5, 1847.

ROCKWELL, COLUMBUS CORYDON; born Norfolk, Conn., Feb. 24, 1824; married Margaret Philips and moved to Iowa, where he assisted in organizing that territory into a State in 1846; Secy. of the Senate; assistant Secy. U. S. Senate, 1851-52; resided in Ia. until 1856, then moved to N. Y. City and practiced law until death, Dec. 27, 1867.

SEE, ABRAHAM HILLIARD; died Philadelphia, Pa., —, 18—.

SHAFFER, FREDERICK JAMES, A. B. South Carolina Coll. 1842; died Marion Court House, S. C., —, 187—.

SIEGLING, JOHN; born Aug. 31, 1825, Charleston, S. C.; died in same city, Oct. 18, 1857; the Bar resolutions at his death show him to have been a prominent attorney in Charleston.

SIMON, EDWARD, LL. B. 1846; St. Martinsville, La.

SIMPSON, JOHN WISTAR, A. B. South Carolina Coll. 1843; died Glenn Springs, S. C., May —, 1893.

SMALL, SIMEON NICKERSON, A. B. Dartmouth 1845; died Milwaukee, Wis., Oct. 22, 1875.

SMITH, FAYETTE, A. B. 1844; Judge Court Common Pleas, Hamilton Co., O.; died Greenfield, Jan. 4, 1903.

SMITH, WILLIAM.

SNOW, CHARLES HENRY BOYLSTON, A. B. 1844; died Fitchburg, Sept. 18, 1875.

SOULE, CHARLES EMERY, A. B. Bowdoin 1842; died New York, N. Y., Dec. 12, 1887.

SOUTHERN, WILLIAM SHARPLES, LL. B. 1847.

STEELE, GEORGE HENRY, A. B. Dartmouth 1845; died Cambridge, Nov. 15, 1846.

STEPHENS, LINTON, A. B. Franklin Coll. 1843; died Sparta, Ga., July 14, 1872.

STORY, JACOB, LL. B. 1846; died Winona, Minn., Feb. 22, 1895; admitted Suffolk bar Jan. 4, 1847.

STURGES, FRANKLIN; died Copiah Co., Miss., —, 1870.

SWAN, EDWARD HENRY, A. B. Columbia Coll. 1844; died Oyster Bay, L. I., N. Y., Aug. 30, 1903.

THAXTER, DAVID, born Hingham, Mch. 24, 1824, son of Joseph B. and Sally (Gill) Thaxter, died Boston, June 10, 1878; admitted Suffolk bar Oct. 21, 1848; practiced in Boston.

TOMPKINS, PHINEHAS BRADLEY.

WALKER, JOSEPH BURBEEN, A. B. Yale 1844; 274 N. Main St., Concord, N. H.

WASSON, AVANDER STRAIN, A. B. St. Joseph's Coll. (Ky.) 18—; died Hickman, Ky., June 27, 1858.

WASSON, HIRAM; died Nashville, Tenn., June 15, 1873.

WEBSTER, ISAAC WARREN, A. B. Univ. City of New York 1845, LL. B. 1847; died Kenosha, Wis., Aug. 11, 1875.

WELCH, EDWARD HOLKER, A. B. 1840, LL. B. 1846; died Washington, D. C., Dec. 2, 1904.

WELLS, WILLIAM SEWALL; died Oakland, Cal., Dec. 26, 1878.

WETHERELL, JOHN WOLCOTT, A. B. Yale 1844; died Worcester, Oct. 3, 1897.

WHITE, THOMAS WILLIAM, A. B. Franklin Coll. (Ga.) 1843; member State Levee Board, in Ga.; became an extensive stock breeder at the South; was Atty. for the Miss. & Tenn. Ry. Co.; represented this country under Cleveland in the Northern Pacific transactions; died Hernando, Miss., July 25, 1889.

WILLARD, PAUL, A. B. 1845; son of Paul and Martha (Haskell) Willard, born Lancaster, Aug. 4, 1795; maternal grandfather, Col. Henry Haskell, served in Revolution; the subject studied law with Hon. Calvin Willard, of Worcester,; admitted to bar 1821; opened an office Charlestown, and there practiced the remainder of his life, dying Mar. 18, 1856; Sept. 22, 1823, appointed postmaster at Charlestown, served seven years; 1823 made clerk of the state senate and re-elected seven years in succession; was a magistrate under the truant act.

WILLIAMS, WILLIAM, A. B. Franklin Coll. 1840; died Aiken, S. C., Feb. 20, 1877.

WOODBURY, LEWIS AUGUSTUS; died Island Pond, Vt., July 29, 1887.

1847.

ALLEN, JAMES BOWDOIN, A. B. Dartmouth 1845; born Northfield, July 5, 1824, son of Samuel Clesson and Elizabeth (Halsey) Allen, died East Boston, Dec. 23, 1853; admitted Suffolk bar July 23, 1849; practiced in East Boston.

ALLEN, STEPHEN MERRILL, LL. B. 1846; died Charlottesville, Va., Jan. 19, 1894.

AMES, HECTOR CRAIG, A. B. Columbia Coll. 1842; died Acapulco, Mexico, —, 1852.

ANDERSON, SAMUEL JAMESON, A. B. Bowdoin 1844, LL. B. 1846; died Portland, Me., Nov. 18, 1905.

ANDREWS, SULLIVAN CUSHMAN, LL. B. 1846; descended from one of three brothers who came from England in 1630; was born Paris, Maine, June 18, 1825, son of Alfred Andrews, a well known merchant; in 1855, was elected county attorney for Oxford county, Me.; 1867, represented his town in the State legislature; for many years member of Democratic committee; delegate to National convention at Baltimore, 1872; candidate for congress, 1864; moved to Portland, Me., 1873, there, with Ex-governor Washburn, he owned and operated the Portland, Oxford and Central railroad; received an official appointment under President Cleveland, at Boston, and moved to Cambridge, where he died Nov. 10, 1889.

ARMSTRONG, JAMES TROOPER, A. B. Jefferson Coll. 1843, LL. B. 1847; died near Columbus, Miss., July 4, 1873.

AYLETT, PATRICK HENRY; died Richmond, Va., Apr. 27, 1870.

BAILEY, WILLIAM GARDINER; died Newport, R. I., Oct. 6, 1887.

BARNETT, ANDREW; 250 5th St., Louisville, Ky.

BEADLE, DELOS WHITE, A. B. Yale 1844; 307 Givens St., Toronto, Ont.

BELL, JOHN JAMES; died Manchester, N. H., Aug. 22, 1893.

BOLLING, JAMES CARTER, LL. B. 1846; died Hamburg, Ark., July 3, 1863.

BOLSTER, WILLIAM WHEELER; died May 7, 1907, Auburn, Me.

BOORAEM, HUGH TOLER, A. B. Princeton 1844; died Montclair, N. J., Jan. 1, 1887.

BORDEN, JOHN; 3949 Lake Ave., Chicago, Ill.

BOUTELL, LEWIS HENRY, A. B. Brown 1844; died Washington, D. C., Jan. 16, 1899; admitted Suffolk bar Jan. 1, 1848; settled at Westboro.

BRIGGS, HENRY SHAW, A. B. Williams Coll. 1844; died Pittsfield, Sept. 23, 1887; son of Gov. Briggs and a Gen. in Civil war.

BROOKE, JOHN BROWN; Upper Marlboro, Md.

BROOKS, GEORGE MERRICK, A. B. 1844; born Concord, 1824, son of Nathan and Mary (Merrick) Brooks, died Concord, Sept. 22, 1893; selectman five years, Mass. House Rep. 1858, Senate 1859, congress 1869-72, and in latter year appointed probate judge for Middlesex; married, 1851, Abba Prescott, (second), 1869, Mary A. Dillingham of Lowell.

BROWN, GEORGE WASHINGTON, A. B. 1845; died Charlestown, Dec. 7, 1851.

BROWN, NEHEMIAH, born Salem, died Boston, Mch. 9, 1895; admitted Suffolk bar Jan., 1842; for many years clerk in office of secretary of Commonwealth.

BROWN, WILLIAM THOMPSON.

BUTLER, FRANKLIN JENNESS, LL. B. 1846; died Neligh, Neb., Feb. 26, 1884; admitted Suffolk bar Oct. 17, 1851.

BUTLER, NEHEMIAH, practiced in Concord, N. H.; clerk of Supreme court many years; appointed judge of probate; died in office at Boscawen, N. H., Aug. 10, 1883.

CHAMBERS, WILLIAM HENRY, A. B. Emory Coll. 1845; born Oct. 17, 1826, in Ga.; filled places of military and literary as well as political importance; died in Auburn, Ala., July 4, 1881.

CHASE, DUDLEY TAPPAN, A. B. Dartmouth 1848; died Claremont, N. H., Dec. 31, 1898.

CHURCHILL, CHARLES MARSHALL SPRING, A. B. 1845, LL. B. 1848; Churchill's Lane, Milton; admitted Suffolk bar Oct. 8, 1850.

CHURCHILL, JOHN CHARLES, A. B. Middlebury Coll. 1843; died Oswego, N. Y., June 4, 1905.

CLEMENTS, LUCIUS HARGRAVE, A. B. Univ. Ala. 1845; member General Assembly, Ala., 1851-53; a planter; died Tuscaloosa, Ala., Dec. 1, 1875.

COCHRAN, BENJAMIN FANEUIL, LL. B. 1846.

CODMAN, ROBERT, A. B. 1844, LL. B. 1846; died Boston, Jan. 19, 1901; admitted Suffolk bar Mch. 2, 1848.

COX, WALTER SMITH, A. B. Georgetown Coll. (D. C.) 1843; died Washington, D. C., June 25, 1902.

CRAIGHEAD, JAMES BROWN, A. B. Nashville Univ. 1843; Nodena, Ark.

CROXALL, CARROLL.

CURTIS, CHARLES PELHAM, A. B. 1845; born Boston, July 29, 1824, son of Charles Pelham and Anna Whroe (Scollay) Curtis; admitted, Boston, Jan. 16, 1849; has been U. S. commissioner; died Swampscott, Sept. 19, 1906; married, Apr. 25, 1852, Caroline G. Cary.

DAVIS, ALFRED VIDAL, A. B. Univ. of Pennsylvania 1845; died Pass Christian, Miss., May 13, 1899.

DAVIS, THOMAS GORDON; d —, about 1860.

DAVIS, WILLIAM WATTS HART, A. B. Norwich Univ. 1846; Doylestown, Pa.

DEANE, HENRY PADELFORD, A. B. Bowdoin 1844; died Boston, March 25, 1873.

DEANS, GEORGE WHEATON, LL. B. 1848; died Jacksonville, Fla., Oct. 9, 1888; admitted Suffolk bar May 24, 1848.
DILLINGHAM, JOHN PITTS; died Greenville, Mo., Apr. 2, 1880.
DORSEY, CALEB.
DUNCAN, JAMES WALLACE, A. B. Dickinson Coll. 1845; died Shreveport, La., Feb. 7, 1881, aged forty-five years; practiced in New Orleans until death.
ENGLESBY, LEVERETT BRUSH, A. B. Univ. of Vermont 1845; died Burlington, Vt., Jan. 27, 1881.
ESTY, CONSTANTINE CANARIS, A. B. Yale 1845; born Newton, 1824; admitted member Middlesex bar Oct., 1847; member Suffolk bar; settled in Framingham.
EVANS, EDWARD EDWARDS, A. B. South Carolina Coll. 1844; died Society Hill, S. C., April 19, 1896.
EWING, HENRY QUINCY, A. B. Georgetown Coll. (Ky.) 1846; died Russellville, Ky., Jan. 5, 1858.
FARRAR, EDWARD; died Keene, N. H., Feb. 11, 1888.
FOSTER, JACOB POST GIRAUD, A. B. Columbia Coll. 1844; died New York, N. Y., March 26, 1886.
FREEDLEY, EDWIN TROXELL; died Philadelphia, Pa., May 22, 1903.
GARRARD, ISRAEL LUDLOW, A. B. Bethany Coll. 18—; died Frontenac, Minn., Sept. 21, 1901.
GATES, WILLIAM REID.
GOODRICH, MERCHANT HUXFORD, A. B. Univ. of Michigan 1845; died —, 1892.
GRAY, GEORGE, A. B. 1845; died New York, N. Y., March 3, 1850.
GWATHMEY, ISAAC BENJAMIN, A. B. Indiana Univ. 1842; died St. Louis, Mo., May 5, 1856.
HARTWELL, SHATTUCK, A. B. 1844, LL. B. 1846; died Boston, Nov. 1, 1899; admitted Suffolk bar Oct. 3, 1849.
HILL, WILLIAM, A. B. Univ. of North Carolina 1844; died Enfield, N. C., Sept. 3, 1860.
HILL, WILLIAM CALVERT, A. B. Univ. Ala. 1844; reporter for Gen. W. H. Forney a member of Congress from Ala., who was his classmate; died Sylacauge, Ala., 1852.
HOFFMAN, WICKHAM, A. B. 1841; born New York City, Apr. 6, 1821, son of Murray and Frances Amelia (Burrall) Hoffman, died Atlantic City, N. J., May 21, 1900; admitted Suffolk bar, May 23, 1848; captain and major during the war and appointed, Feb., 1862, on staff of Brig.-Gen. Thomas Williams, in that capacity participating in some of the most important engagements; returning to Washington with brevet as colonel, was appointed, Oct., 1866, assistant secretary of legation at Paris under Gen. John A. Dix, and full secretary until Jan., 1875, when he was appointed secretary of legation at Court of St. James; transferred, May, 1877, in same capacity to St. Petersburg, where he served six years; Mch., 1883, appointed minister to Denmark, holding post until 1885; author of: Camp, Court and Siege; a Narrative of Personal Adventure during the Wars, 1861-5, and 1870-1, and Leisure Hours in Russia; married, May, 1844, Elizabeth Baylies.
HOLBROOK, LEANDER; died Milford, Nov. 3, 1890; admitted Suffolk bar, June, 1875.
HOWE, GEORGE; died Vernon, Vt., Feb. 21, 1888.
HUDSON, CHARLES HENRY, A. B. 1846, LL. B. 1848; died Somerville, Aug. 7, 1893; admitted Middlesex bar Sept., 1848, at Suffolk bar since 1868.
HUNT, GEORGE BETHUNE.
HUTCHINS, WILLIAM WALLACE, A. B. Dartmouth 1845; died Concord, N. H., Nov. 3, 1857.
JACKSON, JEFFERSON FRANKLIN, A. B. Yale 1846; died Montgomery, Ala., March 27, 1862; admitted July 7, 1847.
JOHNSON, HARRISON; died Putnam, Conn., Feb. 10, 1883; admitted May, 1847.
JOY, CHARLES ARAD, A. B. Union, 1844; after leaving Harvard took up chemistry at Geneva Univ. and made Ph. D.; professor chemistry Union Coll., 1854; 1857 moved to Columbia Coll. (N. Y.) from which retired account failing health, 1877; died Stockbridge, May 28, 1891.
KENNEDY, ARCHIBALD, A. B. Yale Coll. 1846; died Brooklyn, N. Y., May 20, 1894.
LARRABEE, CHARLES WESTON, A. B. Bowdoin 1844; died Bath, Me., Oct. 6, 1904; admitted Suffolk bar May 15, 1847.
LAWRENCE, EUGENE; died New York, N. Y., Aug. 17, 1894; admitted Aug., 1847.
LAWRENCE, TIMOTHY BIGELOW, A. B. 1846; died Washington, D. C., March 21, 1869.
LEACH, CLEMENT, A. B. Union Coll. 1845; died Galesburg, Ill., Dec. 5, 1881.
LYNDE, ALONZO VALENTINE; born Stoneham, Dec. 28, 1823, son of Daniel and Prudence A. V. Lynde, died Melrose, Jan. 23, 1899; admitted Middlesex bar June, 1847; probate register for Middlesex 1851-2-3, representative from Stoneham, 1854, member of school board; married, 1846, A. Julia Sweetser.
McDUGALD, JOHN GILLESPIE; died Sampson Co., N. C., Oct. 6, 1857.
McGAVOCK, JOHN HARDING, A. B. Univ. of Nashville 1845; died near Nashville, Tenn., Apr. 20, 1861.
McKEEVER, HASTINGS PHILIP.
MADDOX, JAMES; Gold Hill, Ala. (?)

MARTIN, JOSEPH, A. B. Washington Coll. (Va.) 1845; died Henry Co., Va., Aug. 25, 1855.
MILLIGAN, GEORGE BALDWIN, A. B. Delaware Coll. 1844; died Philadelphia, Pa., Feb. 24, 1889.
MUENSCHER, JOSEPH WASHBURN, A. B. Kenyon Coll. 1844; died Sandusky, O., July 30, 1849.
NEAL, GEORGE BENJAMIN, A. B. 1846; died Boston, July 7, 1901.
NICKERSON, SERENO DWIGHT, A. B. Yale 1845; Masonic Temple, Boston; admitted Suffolk bar Jan., 1848.
NOBLE, LORENZO HOBBS, LL. B. 1847; Trinidad, Colo. (?)
NOYES, GEORGE FREEMAN, A. B. Bowdoin 1844; died New York, N. Y., Jan. 9, 1868; admitted July, 1847.
NYE, WILLIAM FESSENDEN; killed by a steamboat explosion in the harbor of San Francisco, Cal., Apr. 27, 1863.
OLIVER, ALEXANDER LANCELOT, A. B. Ohio Univ. 1843; died Port Jervis, N. Y., Apr. 18, 1868.
PARKER, JOHN EDWIN, A. B. Delaware Coll. 1843.
PEARSON, JAMES MADISON; born Oct. 17, 1817, Jasper Co., Ga., of English descent, earliest ancestor in America being Edward Pearson who came with Penn to colonize Pennsylvania. His father Enoch Pearson, born S. C., Sept. 16, 1780; James M. went to Cambridge, 1846, with wife and two children, and there studied law; however had practiced since 1840; slaveholder and brought his family to Mass. to learn more of Abolitionists and their opinions; was a radical pro-slavery man; died near Dadeville, Ala., Nov. 11, 1891.
PEARSONS, WILLIAM BARRON CHAPIN, LL. B. 1849; died Holyoke, Mar. 3, 1898.
PERRY, HORATIO JUSTIS, A. B. 1844; died Lisbon, Portugal, Feb. 23, 1891. Secy. Legation at Madrid.
PRESCOTT, WILLIAM GARDINER, A. B. 1844; born Boston, son of William Hickling Prescott; died Pepperell, Aug. 15, 1895; admitted Suffolk bar July 27, 1848.
PUTNAM, JOSEPH ELLIOTT, A. B. Brown 1845.
RICE, ALEXANDER GLENN; died Union Co., S. C., Feb. —, 1899; a planter since Civil war; had served on Gen. Stonewall Jackson's staff.
RICE, EDWIN THOMAS, A. B. Dartmouth 1845; died —, —, 1904.
RIVES, WILLIAM CABELL, LL. B. 1847; died Washington, D. C., Apr. 7, 1889.
ROBB, JAMES MADISON, A. B. Yale 1844; died Ardmore, Pa., July 1, 1899.
RUSSELL, JOHN JACKSON, A. B. 1843; born Plymouth, July 27, 1823, son of John and Deborah (Spooner) Russell, died Plymouth, Nov. 16, 1897; admitted Suffolk bar Oct. 3, 1848; while studying law taught school in Barnstable for a time and visited Europe; began practice in Boston but removed to Plymouth and practiced there until appointed assistant treasurer Plymouth Savings Bank; became treasurer 1872 and held office until death; married, Nov. 14, 1855, Mary A., daughter of Allen Danforth.
SALTONSTALL, LEVERETT, A. B. 1844; born Salem, Mch. 16, 1825, son of Leverett and Mary Elizabeth (Sanders) Saltonstall, died Chestnut Hill, Apr. 15, 1895; admitted Suffolk bar Oct. 25, 1850; on staff of Gov. Emory Washburn 1854; retired from law 1862; member Harvard Board Overseers 1876-1889, and a portion of this time president; commissioner from Mass. to Centennial Exhibition 1876; Dec., 1885, to Feb., 1890, collector of port of Boston; member Mass. Hist. Soc. and president Unitarian Club; married, Oct. 19, 1854, Rose S., daughter of John Clarke and Harriet (Rose) Lee.
SARGENT, WINTHROP, A. B. Univ. of Pennsylvania 1845; died Paris, France, May 18, 1870.
SEDGWICK, WILLIAM ELLERY, A. B. 1846; died New York, N. Y., Apr. 16, 1873.
SEELEY, FREDERICK LORENZO; born N. Y. City, Aug 19, 1820; died —, Apr. 20, 1893.
SHIMMIN, CHARLES FRANKLIN, A. B. 1842; born Boston, 1822, son of William, died Nahant, July 5, 1891; admitted Suffolk bar; married Mary Harriot, daughter of Daniel Parkman, of Boston.
SIMON, EDWARD, LL. B. 1846; St. Martinsville, La.
SMITH, NAPOLEON JOSEPH; 231 8th St., N. E., Washington, D. C.
SOUTHERN, WILLIAM SHARPLES.
SOUTHWICK, RICHARD AUGUSTUS, A. B. Union Coll. 1846; died New York, N. Y., Feb. 8, 1879.
STONE, EBEN FRANCIS, A. B. 1843, LL. B. 1846; born Newburyport, Aug. 3, 1822, died Newburyport, Jan. 22, 1895; admitted Suffolk bar 1847; with short intervals practiced in his native town until death; while residing in Washington associated with Caleb Cushing; president Newburyport Common Council 1851; mayor, 1867; senator 1857-8-61; representative 1867-77-8-80; member Forty-seventh congress; enlisted as private, became captain of a company recruited by him, and commanded a recruiting camp at Wenham; later colonel Forty-eighth Mass.
STRONG, WILLIAM CHAMBERLAIN, A. B. Dartmouth 1845; Waban; admitted Jan., 1848.
SWANSON, JAMES EMERSON; died near La Grange, Ga., Oct. 18, 1852.
TAIT, JAMES MINOR; died near Hernando, Miss., Apr. 11, 1879.
THOMSON, JAMES; died —, 1897.
TILTON, WARREN, A. B. 1844; died Boston, Oct. 9, 1892; admitted Suffolk bar, 1847.
TRUMBULL, JOSEPH; died New York, N. Y., July 25, 1880.

WASHBURN, FREDERICK LOCKWOOD, A. B. Bowdoin 1844; died Boston, March 7, 1860; admitted Suffolk bar Feb. 3, 1847.
WEBSTER, ISAAC WARREN, A. B. Univ. City of New York, 1845; died Kenosha, Wis., Aug. 11, 1875.
WELLS, GEORGE DUNCAN, A. B. Williams 1846, LL. B. 1848; born Greenfield; attorney in Boston 1850; appointed associate justice Boston Police Court, May 31, 1859, resigned in early part of war and entered service; died Strasburg, Va., Oct. 13, 1864.
WESTON, JOHN ALLYN, A. B. 1846; died New York, N. Y., May 12, 1869.
WETHERELL, CHARLES KIMBALL; died Petersham, Apr. 1, 1857.
WHALEY, EPHRAIM MIKELL, A. B. Princeton 1846; Edisto Island, S. C. (?)
WHEELWRIGHT, EDWARD, A. B. 1844; died Boston, May 9, 1900; admitted Suffolk bar, April 17, 1849.
WHIDDEN, CHARLES RENDOL, A. B. Waterville Coll. 1843; died Calais, Me., Dec. 3, 1876.
WHITCOMB, CHARLES ADAMS, A. B. 1844; died San Francisco, Cal., May 20, 1851.
WHITE, JONATHAN, A. B. Yale Coll. 1844; 14 Maple Ave., Brocton.
WILLES, CHARLES LUTHER; died St. Paul, Minn., June 29, 1898.
WILLIAMS, WILLIAM, A. B. Franklin Coll. 1840; died Aiken, S. C., Feb. 20, 1877.
WILLIAMS, WILLIAM AUSTIN; born Hubbardtown, Aug. 29, 1820, son of George and Susannah (White) Williams; father was merchant; son graduated in 1847 and admitted to the bar in 1848; practices in Worcester; aide to Gov. Boutwell and alderman 1852-53; chairman of Democratic State committee 1852; city solicitor 1874; school committeeman several years; delegate to Democratic National convention 1852; married (first) Esther Kendall Houghton, born Dec. 20, 1830, died Oct. 11, 1862; had one son, Henry Houghton, born June 8, 1854, graduated from Harvard 1874 and died June 20, 1876, a few days before his admission to the bar; married (second), June 28, 1865, Harriet Ann Woods, daughter of Henry P. Woods, of Boston.
WOOD, SYLVESTER AMBROSE.
WRIGHT, EDWARD HENRY, A. B. Princeton Coll. 1844; 752 Broad St., Newark, N. J.
WYMAN, HENRY NEHEMIAH, A. B. Amherst Coll. 1845.

1848.

ANDREWS, FERDINAND LANE: admitted Jan. 1, 1849.
ANDREWS, OLIVEIRA, A. B. Georgetown Coll. (D. C.) 1847; 621 St. Paul St., Baltimore, Md.
AUSTIN, JOHN DOWNES, A. B. 1846; born Boston, Feb. 10, 1827, son of William and Hepzibah (Downes) Austin; admitted to bar of Suffolk Co., 1849; year later moved to Taunton; 1853 to N. Y., but soon returned to Boston; 1856, after his father's death quit law practice; died White Plains, N. Y., Feb. 28, 1861, while temporarily insane; was found in the water and all indicated he committed suicide by reason of an unbalanced mind.
AVERY, EDWARD; born Marblehead, Mch. 12, 1828, son of Gen. Samuel and Mary A. W. (Candler) Avery, died Boston, Dec. 29, 1896; admitted Worcester county bar 1849; practiced in Barre two years then removed to Boston, where he associated with George M. Hobbs; active in Democratic party; representative 1867-8 and has been senator; chairman Dem. State Com., and candidate for attorney-general and congress; married (first), 1852, Susan Caroline, daughter of Caleb Stetson, of Braintree, (second), Aug. 14, 1883, Margaret, daughter of David Greene.
AYER, BENJAMIN FRANKLIN, A. B. Dartmouth 1846; died Chicago, Ill., Apr. 25, 1903.
BALLENTINE, JOHN GOFF, A. B. Univ. of Nashville 1845; Pulaski, Tenn.
BARROW, ALEXANDER; became an extensive planter in the South, and died of yellow fever, Baton Rouge parish, La., Dec. 3, 1867; he had served as State Senator.
BARTLETT, JOHN HARRIMAN; died Sacramento, Cal., —, 1850.
BATCHELDER, FRANCIS LOWELL, A. B. 1844; born Chelmsford, Apr. 2, 1825, son of Samuel and Mary (Montgomery) Batchelder, died Hibernia, Fleming's Is., Fla., Feb. 9, 1858; admitted Suffolk bar, Nov. 20, 1848; practiced in Boston; councilman in Cambridge 1853-4; married, Dec. 2, 1851, Susan Cabot Foster.
BLISS, WILLIAM DAVIS, A. B. 1846; born Plymouth, May 1, 1826, son of Alexander and Elizabeth (Davis) Bliss, died Petaluma, Cal., Nov. 1, 1886; admitted Suffolk bar Jan. 22, 1851.
BOSTICK, JOHN LITTON, A. B. Univ. of Nashville, 1843, LL. B. 1848; died Griffin, Ga., Aug. 29, 1864.
BRADFORD, JULIUS LUTITT; died Wilmington, Del., Sept. 30, 1886.
BRATTON, WILLIAM MEANS, A. B. South Carolina Coll. 1844; killed in the battle of Frazier's Farm, Va., June 30, 1862.
BRYANT, NAPOLEON BONAPARTE; born Andover, N. H., Feb. 25, 1825, son of Jeremy Y. and Mercy P. Bryant, died Concord, N. H., Jan. 28, 1902; admitted, Plymouth, N. H., 1849; practiced in Bristol until 1853 when he removed to Plymouth and in 1860 to Boston, being admitted to Suffolk bar Dec. 17 of that year; Grafton county commissioner three years and later county prosecuting atty.; was associated in Concord with Lyman T. Flint; city solicitor for Concord three years, member legislature, speaker House Rep. two years, delegate to National Rep.

Convention 1860; engaged in literary pursuits involving special study and delivered lectures and a number of historical addresses; married, May, 1849, Susan M., daughter of Abram Brown, of Northfield, N. H.
BURCHARD, HENRY McNIEL; died Marshall, Minn., July 18, 1898.
BURGIN, CHARLES FRANCIS, A. B. Univ. of Pennsylvania 1846; died Philadelphia, Pa., Nov. 7, 1885.
CAMP, JACOB ANDREWS, A. B. Kenyon Coll. 1845; died Cleveland, O., Apr. 21, 1900.
CARNES, FREDERICK GREENE, A. B. Univ. City of New York 1844.
CHURCHILL, CHARLES MARSHALL SPRING, A. B. 1845; Churchill's Lane, Milton; admitted Suffolk bar Oct. 8, 1850.
COLE, CHESTER CICERO; Law Bldg., Drake Univ., Des Moines, Ia.
COLLIER, CHARLES FENTON; died Petersburg, Va., June 29, 1899.
CROCKER, TIMOTHY DOANE; died Cleveland, O., Sept. 17, 1899.
CROSBY, CHARLES STETSON, A. B. Bowdoin 1846; died Manchester, Ia., Jan. 23, 1881.
CURTIS, DANIEL SARGENT, A. B. 1846; born Boston, son of Thomas B.; admitted Suffolk bar Aug. 1, 1849; office, 50 State St., Boston.
DAVIS, JEROME, LL. B. 1850; died Saugus, Jan. 23, 1883; admitted Suffolk bar May 8, 1850.
DAVIS, THOMAS GORDON; died —, about 1860.
DAVIS, WILLIAM THOMAS, A. B. 1842; born Plymouth, Mch. 3, 1822, son of William and Joanna (White) Davis; died Dec. 2, 1907; studied medicine for a time; admitted, Boston, Nov. 9, 1849; practiced in Boston until 1853, when he returned to Plymouth; member Plymouth school Board six years, chosen selectman seventeen times, declining twice, serving as chairman eleven years, moderator at more than seventy meetings; state senator 1858-9; president Plymouth Bank, Plymouth Gas and Old Colony Ins. companies, director Duxbury & Cohasset R. R. Co., and president Pilgrim Soc.; Rep. presidential elector 1872 delegate to Rep. Nat. Convention 1876; author of: Ancient Landmarks of Plymouth, History of Plymouth, editor of two volumes of Plymouth town records, and contributed to many county histories; married, Nov. 16, 1849, Abby Burr, daughter of Thomas and Lydia Coffin (Goodwin) Hedge.
DAY, HENRY, A. B. Yale 1845; born South Hadley, Dec. 25, 1820, died New York, N. Y., Jan. 9, 1893; admitted to bar 1848; soon went to New York and became partner of Daniel Lord; member Presbyterian Assembly of St. Louis 1867; of Albany 1868; became director in Princeton Theological Seminary 1865, and trustee of Union Seminary in New York; author of: The Lawyer Abroad, or Observations on the Social and Political Condition of Various Countries and From the Pyrenees to the Pillars of Hercules.
DEANS, GEORGE WHEATON; died Jacksonville, Fla., Oct. 9, 1888; admitted Suffolk bar May 24, 1848.
DEMOND, CHARLES, A. B. Williams Coll. 1844; died Washington, D. C., Apr. 2, 1889; admitted Suffolk bar Dec. 27, 1848.
DEXTER, WILLIAM SOHIER, A. B. 1846; born Boston, son of George M.; admitted Suffolk bar Apr. 15, 1849; office 40 State St., Boston; married a daughter of George Ticknor, the author.
DUNLAP, SAMUEL FALES, A. B. 1845; died New York, N. Y., March 31, 1905.
DUNWOODY, HENRY MACON, A. B. Franklin Coll. (Ga.) 1846; killed in the battle of Gettysburg, Pa., July [2], 1863.
DU PONT, VICTOR, A. B. 1846; died Wilmington, Del., May 13, 1888.
ELDRIDGE, SAMUEL; died Milton, Dec. 7, 1879; admitted Suffolk bar Aug., 1847.
ELWOOD, JOHN BELL; died New York, N. Y., Apr. 26, 1891.
EMERSON, GEORGE SAMUEL, A. B. 1845; died Boston, Dec. 19, 1848.
FAULKNER, FRANCIS AUGUSTUS, A. B. 1846; died Keene, N. H., May 22, 1879.
FLEWELLEN, ABNER CHAPMAN, A. B. Emory Coll. 1845; Columbus, Ga.
FLEWELLEN, JAMES THWEATT; died Washington, D. C., Feb. 24, 1889.
FORCE, MANNING FERGUSON, A. B. 1845; died Sandusky, O., May 8, 1899.
FREEMAN, RUFUS GREENE AMORY, LL. B. 1847; died York Village, Me., Aug. 16, 1897; admitted Suffolk bar Oct. 4, 1849.
GILBERT, GEORGE GODFREY, A. B. Kings Coll. (N. B.) 1844; 50 Princess St., St. John, N. B.
GILMAN, NATHANIEL GARDINER; died Exeter, N. H., July 30, 1891.
GLOVER, JOHN HENRY, A. B. Yale 1846; died New York, N. Y., Aug. 4, 1902.
GOODRICH, HENRY ADDISON; 207 Cherry St., Cresco, Ia.
GORDON, WILLIAM ALEXANDER; son of Alexander Gordon of Scotland and Ann (Bakewell) Gordon of England, born April 1, 1828, Liverpool, Eng; died Mar. 1, 1885, Chataway, Miss.
GREEN, OLIVER HAZARD PERRY; died Cambridge, Dec. 15, 1854.
GREENE, JAMES LLOYD; died "Bartletts," Adirondack Mts., Oct. 15, 1883.
GUILD, GEORGE DWIGHT, A. B. 1845; born Dedham, Mch. 17, 1825, son of Moses and Juliette (Ellis) Guild, died Brookline, May 5, 1862; admitted Suffolk bar Aug. 9, 1848; married, 1860, Mary M., daughter of William Thomas, of Boston.
HAMILTON, JAMES FLETCHER, A. B. Transylvania Univ. 18—; died Chicago, Ill., Jan. 11, 1902.
HANCOCK, HENRY; born Bath, N. H., Mar. 11, 1822; became member N. H. legislature, 1852; 1844, went to Iowa territory; served in Mexican

war; went to Cal. 1849 settling at Los Angeles 1852; major 4th Cal. regiment in Civil war and after his return resumed law practice; prominent in early settlement of Cal.; made many of original surveys at Los Angeles, where he died Jan. 9, 1883.

HARRIS, BENJAMIN WINSLOW, LL. B. 1849; born East Bridgewater, Nov. 10, 1823, son of William and Mary Winslow (Thomas) Harris, died Feb. 7, 1907; admitted, Boston, Apr. 12, 1850; senator from Plymouth Co. 1857, representative 1858; district atty. for S. E. district 1858 to 1866; collector of internal revenue 1866 to 1872; representative in congress 1873 to 1883; chairman of com. on naval affairs; appointed probate and insolvency judge for Suffolk Co., Sept. 7, 1887, and held office until death; married, June 3, 1850, Julia Anne Orr.

HARRIS, WILLIAM THADDEUS, A. B. 1846; born Milton, Jan. 25, 1826, son of Thaddeus William Harris, the entomologist and librarian at Harvard, died Cambrideg, Oct. 19, 1854; admitted Suffolk bar Dec. 1, 1853.

HARVEY, ALEXANDER WHITELAW; died New York, N. Y., March 21, 1875.

HEATH, ROSCOE BRIGGS; died Rockbridge Alum Springs, Va., Aug. 21, 1863.

HENNERSHOTZ, AUGUSTUS LUCIUS; died Philadelphia, Pa., Sept. 16, 1894.

HENSHAW, JOHN ANDREW, A. B. 1847; 23 Craigie St., Cambridge.

HERNDON, THOMAS HORD, A. B. Univ. Ala. 1847; member Ala. legislature, 1857; Constitutional Convention, 1861; Col. 36 regiment Inf. C. S. A.; member Constitutional Convention, 1876; member Ala. Assembly, 1876-78; Congressman 1st Dist. Ala. 1879-83; elected three terms; died Mar. 28, 1883.

HOBSON, JOHN DAVID; Pemberton, Va.

HUDSON, CHARLES HENRY, A. B. 1846, LL. B. 1848; died Somerville, Aug. 7, 1893; admitted Middlesex Sept., 1848.

INGERSOLL, ALLEN PARKHURST, A. B. Univ. of Vermont 1843; died Keene, N. H., Sept. 8, 1859.

JENNESS, JOHN SCRIBNER, A. B. 1845; died Newcastle, N. H., Aug. 10, 1879.

JONES, WILLIAM CHAMBERLAYNE, A. B. La Grange Coll. (Ala.) 184—.

JOY, ALBION KEITH PARRIS; died Winchester, Feb. 17, 1889.

JOYES, PATRICK, A. B. Centre Coll. 1846; died Joyesdale, Ky., Apr. 26, 1904.

KEITH, JESSE EDSON, LL. B. 1850; died Plymouth, Aug. 18, 1887.

KING, DAVID LEICESTER; died Akron, O., Jan. 29, 1902; classmate Justice Gray, U. S. Supreme court and of Senator Hoar; 1854 abandoned law to attend to the large estate left by his father; president Stark Co, O., Agricultural Society many years and member State Agtl. Society of Ohio; twenty-eight years director of Massilon "Charity School"; elected Ohio State Senate, Oct., 1870, served three terms; prominent in advanced agriculture and railway legislation; 1873 candidate for Cong.; delegate to several State conventions; death caused by sunstroke.

KING, WILLIAM DOUGLASS, A. B. Univ. Ala. 1847; born Nov. 25, 1826; reporter for his brother, Judge E. Porter King, Marion, Ala.

KIRKPATRICK, JAMES DOUGLASS, A. B. Miami Univ. 1845, LL. B. 1848; died Society Hill, S. C., May 2, 1899.

LAWRENCE, ISAAC, A. B. Columbia 1847; A. M. Columbia 1850; born London, Eng. (where his father was Charge d'Affairs), July 5, 1828. Nongraduate of Harvard, class of 1847-48; admitted as member New York bar, 1852; Rhode Island bar, 1852; member of Harvard Law School Association; candidate for governor of R. I., 1878; member of National Democratic Convention from R. I., 1864; United States consular agent at Coburg, Canada, 1862, and at Port Hope, Canada, 1872-76; aided in compiling Lawrence's Wheaton International Law by William Beach Lawrence, governor of R. I.; lecture on life of W. B. Lawrence before N. Y. Genealogical and Biographical Society, 1895; associate editor United States Democratic Review, 1856-57, and of National Democratic Review, 1860. Residence, 15 East Ninetieth street, New York City.

LIPPITT, JOHN; died Cranston, R. I., Feb. 24, 1879.

LORD, GEORGE HOMER, A. B. 1844; died Belmont, July 6, 1902.

McCARTHY, JOHN FRANCIS; died New Orleans, La., Oct. 1, 1858.

McCURDY, THEODORE FRELINGHUYSEN, A. B. Univ. City of New York 1846; died Washington, D. C., Jan. 6, 1897.

McDONALD, AUGUSTINE RALPH; 320 Fairfield Ave., Bridgeport, Conn.(?)

MAXWELL, ARTHUR; died Shelburne, Sept. 17, 1874; admitted Feb. 9, 1849.

MILLER, WILLIAM FREDERICK, A. B. Yale 1844; died Buffalo, N. Y., July 28, 1881.

MITCHELL, WALTER, A. B. 1846; 254 W. 100th St., New York, N. Y.

MUDGE, ALFRED GRAY; died Rochester, N. Y., Jan. 24, 1874.

NEVINS, WILLIAM RUSSELL, A. B. Yale 1846; died Rochester, N. Y., Apr. 19, 1881.

PARKER, EDWARD GRIFFIN, A. B. Yale 1847; born Boston, Nov. 16, 1825; died New York, N. Y., Mch. 30, 1868; admitted Suffolk bar Nov., 1849; member of Mass. Senate 1859, chairman of committee; during war volunteer aid on staff of Gen. B. F. Butler, later assistant adjt.-gen. on staff of Gen. Martindale; author of: Golden Age of Oratory and Reminiscences of Rufus Choate.

PARKER, JONATHAN MASON, A. B. 1846; born Boston, son of Samuel

Dunn Parker; died St. Catherines, Ont., Jan. 19, 1875; admitted Suffolk bar Nov. 28, 1849; removed to New York.

PAUL, GEORGE HOWARD, A. B. Burlington Coll. (Vt.) 1847; died Kansas City, Mo., May 18, 1890.

PERRY, NATHANIEL GILMAN, A. B. 1846; son of William Perry, Exeter, N. H., born Oct. 28, 1826; when a boy lost use of one eye by an arrow shot by comrade; 1849 accompanied Capt. John C. Long, as clerk, U. S. frigate "Mississippi", to the Mediterranean, returning 1851; admitted bar at Rockingham, Miss., 1852; member Miss. legislature, served two terms; health failed, took to the seas again with Capt. Long; 1844 left the ocean and traveled land for health; sailed from Havre May 24, on "William Tell" boat and died in brother's arms at sea, June 2, 1855.

PLUMER, WILLIAM, A. B. 1845; died Lexington, Dec. 4, 1896; admitted Suffolk bar Oct. 5, 1848.

PRESTON, GEORGE HENRY, A. B. 1846; born Billerica, June 6, 1825, son of Marshall and Maria (Parker) Preston, died Boston, May 29, 1868; admitted Suffolk bar and practiced in Boston until death; married, Jan. 1, 1850, Catherine Rogers, daughter of James K. Faulkner.

RIDGELY, CHARLES; died Rome, Italy, March 29, 1872.

ROGERS, ROBERT LYON; 46 U. S. P. O. Bldg., Baltimore, Md.

ROOSEVELT, ROBERT BARNWELL; died Sayville, L. I., N. Y., June 14, 1906.

ROSE, HENRY ANDREW; born Silver Lake, Pa., April 15, 1827, son of Dr. Robert H. Rose, of Philadelphia family; winter 1849-50 went to Galena, Ill., to his friend Elihu Washburn, at that date a modest lawyer, with whom he engaged to practice law; devoted friend of Washburn; 1st Lieut. Mexican war; died April 7, 1855, at place of his birth.

RUGGLES, JAMES FRANCIS, A. B. Columbia Coll. 1847; died New York, N. Y., Sept. 22, 1895.

RUNK, CHARLES MINER, A. B. Yale 1845, LL. B. 1847; died Allentown, Pa., May 11, 1885.

SARGENT, WILLIAM GRIFFIN; Sargent Blk., Sabetha, Kan. (?)

SMITH, WILLIAM HENRY LELAND, A. B. Dartmouth 1845, LL. B. 1848; died Boston, Dec. 29, 1889.

SOULE, AUGUSTUS LORD, A. B. 1846; born Exeter, N. H., Apr. 19, 1827, son of Gideon L. Soule, principal of Phillips Exeter Academy, died Sugar Hill, Lisbon, N. H., Aug. 25, 1887; admitted 1849; two years in Chicopee, then Springfield, finally Boston; appointed Supreme Judicial Court judge 1877, representative from Springfield 1873; resigned his seat on the bench 1881.

STOCKTON, DANIEL MOORE, A. B. Princeton 1846; died Wheeling, W. Va., Aug. 14, 1855.

TALBOT, THOMAS HAMMOND, A. B. Bowdoin 1846; Boston, died Feb. 10, 1907.

THAYER, ALEXANDER WHEELOCK, A. B. 1843, LL. B. 1848; died Trieste, Austria, July 15, 1897.

THOMPSON, JONATHAN PALMER.

TRUMBULL, JOSEPH; died New York, N. Y., July 25, 1880.

TUXBURY, FRANKLIN; died Watertown, Conn., May 6, 1879.

TUXBURY, GEORGE WILLIAM, A. B. Dartmouth 1845; died Boston, Apr. 11, 1885.

VOORHIES, ALFRED; Lafayette, La.; served several terms in Louisiana legislature.

WARREN, JAMES WHITFIELD, A. B. Franklin Coll. 1846.

WARREN, SAMUEL MILLS.

WATERMAN, CHAUNCEY NEWEL, A. B. Hamilton Coll. 1847; died Winona, Minn., Feb. 18, 1873.

WATSON, THOMAS ANDREW, A. B. 1845; born Boston, Dec. 19, 1823, died New York, N. Y., May 15, 1892; admitted Suffolk bar Apr. 10, 1849; removed to New York, 1852, and became one of the leading real estate lawyers in that city; held responsible position with New York Mutual Life Ins. Co. fifteen years prior to his death.

WEBSTER, ISAAC WARREN, A. B. Univ. City of New York 1845, LL. B. 1847; died Kenosha, Wis., Aug. 11, 1875.

WEST, SAMUEL CUNARD, LL. B. 1849; died Halifax, N. S., —. 1859.

WETMORE, WILLIAM SHEPARD, A. B. Univ. City of New York 1847, LL. B. 1849; died Brighton, Eng., July 21, 1900.

WHATELY, BOWIE JONES; died Montgomery, Ala., Jan. 22, 1859.

WHEATON, ROBERT, A. B. Univ. of Paris (France) 1845, LL. B. 1849; died Providence, R. I., Oct. 9, 1851.

WHEELWRIGHT, ANDREW CUNNINGHAM, A. B. 1847; 344 Atlantic Ave., Boston; admitted Suffolk bar Feb., 1853.

WHITTLE, DAVID FOLSOM; died W. Medford, Jan. 27, 1887; admitted Oct. 13, 1849.

WICKHAM, JOHN; died Harrisonburg, Va., Sept. 18, 1902.

WILSON, ELIEL SOPER, A. B. Georgetown Coll. (D. C.) 1846, LL. B. 1849; died Anne Arundel Co., Md., Sept. 16, 1860.

WOOLLEY, ROBERT WICKLIFFE, A. B. Transylvania Univ. 1846; died Louisville, Ky., Feb. —, 1905.

WRIGHT, EDWIN, A. B. Yale 1844; born North Coventry, Conn., Mch. 7, 1821, son of Jesse and Philura (Fuller) Wright, died Boston, Jan. 21, 1899; while studying he was for two seasons assistant state surveyor in New London Co.; after leaving college was for a time assistant principal in Boston English School, principal Medford High School and grammar master in one of the Boston schools; admitted Suffolk bar Jan., 1850; began practice on his own account a year later; member

Mass. House Rep. 1857-67; several years member Boston School Board; lectured in Boston Univ.; appointed Police Court justice, July 9, 1861, serving until 1866; author of numerous social, religious and ethical papers; has received the highest grade recognized by U. S. Masons; married, Oct. 29, 1850, Helen M., daughter of Paul Curtis.

ZEIGLER, PEYTON LEWIS.

1849.

ABBE, FREDERIC RANDOLPH, A. B. Yale 1848; died West Medway, March 31, 1889.

ABBOTT, JAMES COCHRAN; died Lowell, July 9, 1903.

ALLEN, CHARLES, A. B. 1847; born Greenfield, Apr. 27, 1827, son of Sylvester and Harriet (Ripley) Allen; admitted, Northampton, Sept. 30, 1850; practiced in Greenfield until 1862, when he was appointed reporter of the decisions of Supreme Judicial Court and removed to Boston; held this office until 1867; atty.-gen. of Commonwealth from 1867 to 1872; 1880 appointed one of the commissioners to revise statutes of Commonwealth; 1882 appointed Supreme Judicial Court judge, an office he still holds; office at "The Charlesgate," Boston.

ANDREWS, CHRISTOPHER COLUMBUS; minister to Sweden, under Grant, and to Brazil, under Arthur; resides at St. Paul, Minn.

ANDREWS, GEORGE, A. B. 1847; died Salem, Aug. 26, 1862; admitted Middlesex bar Oct., 1850.

APPLETON, EDWARD DAWES; died St. Louis, Mo., Dec. 30, 1856.

BANGS, EDWARD, A. B. 1846, LL. B. 1848; born Boston, July 16, 1825, son of Isaac and Alicia Le Caine; father a merchant; admitted to Suffolk Co. Bar 1849; was a lawyer and trustee and at one time was in partnership with the late Horace Gray and the late judge Hoar, a brother of Senator George F. Hoar; later in life was in partnership with the late Samuel Wells, under firm name of Bangs & Wells; member Mass. State legislature; solicitor for Watertown; director of C. B. & Q. R. R. Co. and other corporations; practiced before the Suffolk and U. S. court bars; member Harvard Law Club, 1849; residences at Boston and Watertown; office 31 Pemberton Bldg., Boston; married, Sept. 25, 1856, Anne Outram (Hinckley), daughter of David Hodgkinson, and a descendant of Gov. Thomas Hinckley, of Plymouth Colony.

BIGELOW, DANIEL RICHARDSON, A. B. Union Coll. 1846; member Constitutional Convention for Washington; Olympia, Wash., died Sept. 14, 1907.

BRONSON, ARTHUR, A. B. Columbia Coll. 1846; died Paris, France, March 3, 1885.

BROWN, HENRY BENAJAH; died —, 1858.

BRYAN, THOMAS BARBOUR; Union League Club, Chicago, Ill.

CADY, STILLMAN; died Templeton, Apr. 20, 1884; admitted Suffolk bar July 6, 1849.

CAMPBELL, JAMES HENRY.

CARROLL, JOHN LEE; Ellicott City, Md.

CASSIDY, HUGH EMMETT; died Savannah, Ga., Nov. 23, 1879.

CHAMBERLAIN, MELLEN, A. B. Dartmouth 1844, LL. B. 1848; born Pembroke, N. H., June 4, 1821, son of Moses and Mary (Foster) Chamberlain, died Chelsea, June 25, 1900; taught school for several years prior to entering Harvard; began practice in Boston; representative 1858-9; in State Senate 1863-4; in latter year served as chairman judiciary com.; commissioned associate judge Boston Municipal Court 1866, chief judge 1871; appointed librarian Boston Library, Oct., 1878, and resigned his seat on bench; 1891 resigned on account of ill health; member Mass. Hist. Soc. and Corr. member Royal Soc. Northern Antiquaries of Copenhagen; author of many valuable contributions to historical literature; married, June 6, 1849, Martha Ann, daughter of Col. Jesse and Elizabeth (Merriam) Putnam, of Danvers.

CHRISTIAN, BOLIVAR, A. B. Washington Coll. (Va.) 1845; died Staunton, Va., July 17, 1900.

CHRISTIAN, JAMES SEMPLE; born Charles Co., Va., May 10, 1827; son of Hon. John B. Christian, distinguished jurist of that State; entered Univ. of William and Mary (Williamsburg, Va.) graduating with degree A. B. and A. M.; died Montgomery, Ala., Feb. 16, 1861.

COLBURN, WALDO; born Dedham, Nov. 13, 1824, son of Thatcher and Hattie (Cleveland) Colburn, died Dedham, Sept. 26, 1885; descended from Nathaniel Colburn, who came from Eng. 1637; admitted Norfolk Co. bar May 3, 1850; practiced in Dedham until May 27, 1875, when he was appointed judge Superior Court; became judge Supreme Judicial court 1882, and held office until death; representative 1853-4, senator 1870, and for several years Dem. candidate for atty.-gen.; at various times chairman board of selectmen, assessors, overseers of the poor, president Dedham Institution for Savings, director Dedham Nat. Bank; married (first), Nov. 21, 1852, Mary Ellis, daughter of Bunker Gay, (second), Aug. 3, 1861, Elizabeth C., daughter of Ezra W. Sampson.

CORBIN, AUSTIN; died Newport, N. H., June 4, 1896.

CULP, JAMES WHITEHEAD.

DAVIS, JEROME, LL. B. 1850; died Saugus, Jan. 23, 1883; admitted Suffolk bar May 8, 1850.

DE BLANC, CHARLES, A. B. Georgetown Coll. (D. C.) 1847; died Curacoa, W. I., March 3, 1891.

DICKSON, WILLIAM MARTIN, A. B. Miami Univ. 1846; born Scott Co., Ind., Sept. 19, 1827, son of Richard L. Dickson, a farmer and a grandson of Rev. Jacob Dickson, who served his parish near Dumfries, Scotland. Mother a native of Va. William M. first passed the Hanover

(Ind.) Coll., then went through Madison Univ., finally entering Miami, at Oxford, O., graduating 1846, fifth in his class of nineteen members; went to Cincinnati, O., taught Greek at St. John's Coll.; 1856 elected on the Ind. Free School ticket, prosecuting attorney of police courts for Cincinnati; 1859 Hon. Salmon P. Chase appointed him to fill vacancy in Court Common Pleas; was a Lincoln elector; organized famous "Black Brigade" in 1860, when Gen. Kirby Smith was threatening the destruction of that city; trustee Ohio Med. Coll.; 1867 forced to go abroad on account of poor health; was radical Abolitionist and aided in forming the Republican party in Ohio; a personal friend of Lincoln and Chase and at his home Lincoln always stopped when in the city, his wife being a cousin of Lincoln; many months prior to Emancipation proclamation, he wrote Stanton and Chase advocating such measure; in Scotland he made a fast friend of John Stewart Mill; death came at Cincinnati, O., Oct. 15, 1889.

ELDER, GEORGE WILSON, A. B. Jefferson Coll. 1846, LL. B. 1849; died Lewistown, Pa., Nov. 10, 1901.

EMERSON, JOHN WINSLOW; died —, June 20, 1899; admitted Suffolk bar July 9, 1849.

FILLMORE, MILLARD POWERS; died Buffalo, N. Y., Nov. 15, 1889.

GALE, ABNER GREEN, A. B. Univ. of Nashville 1846, LL. B. 1849; Jackson, Miss.

GILBERT, SAMUEL HENRY; died Fredericton, N. B., Apr. 15, 1863.

GILMAN, WILLIAM HENRY, A. B. Yale Coll. 1847; died Exeter, N. H., June 3, 1860.

GORDON, SOLOMON JONES, A. B. 1847; born Weymouth, Sept. 24, 1826, son of Dr. Timothy and Jane Binney (Jones) Gordon, died Springfield, Apr. 19, 1891; descended from Alexander Gordon, who came to America 1651; admitted Suffolk bar, Oct. 18, 1850; became associated with Orlando B. Potter, 1853, and took charge of the latter's practice in Boston when he went to New York; shortly after Mr. Gordon also went to New York, abandoned general practice and devoted his time to the legal interests of the sewing machine enterprises; married Rebecca, daughter of David Ames, of Springfield.

GRAY, HORACE, A. B. 1845; born Boston, 1828, son of Horace, died Nahant, Sept. 15, 1902; admitted Suffolk bar Feb. 14, 1851; appointed reporter of decisions Supreme Judicial Court 1854, served until 1860; appointed judge in this court 1864, chief justice 1873; was made associate justice U. S. Supreme Court 1882 and served until death.

HALLETT, HENRY LARNED, A. B. 1847; born Providence, R. I., 1826, son of Benjamin F. and Laura (Larned) Hallett, died Boston, Dec. 15, 1892; admitted Suffolk bar July 16, 1850; appointed assistant U. S. attorney 1853, U. S. commissioner 1857; supervisor of elections for Mass. 1879; 1862 established commissioner's court for transaction of criminal business; married, Feb. 17, 1858, Cora, daughter of George Lovell, of Barnstable.

HARDING, CHESTER, A. B. 1847; died St. Louis, Mo., Feb. 10, 1875.

HARRIS, BENJAMIN WINSLOW; East Bridgewater.

HARTWELL, SHATTUCK, A. B. 1844, LL. B. 1846; died Boston, Nov. 1, 1899; admitted Suffolk bar, Oct. 3, 1849.

HOAR, GEORGE FRISBIE, A. B. 1846, LL. B. 1849; died Worcester, Sept. 30, 1904.

HOOPER, NATHANIEL LEACH, A. B. 1846; died Boston, Aug. 11, 1900.

HUBBARD, JOSIAH WOODBERRY; born Springfield Vt., died Springfield, Vt., Sept. 16, 1892; studied in office of Gov. Colby of N. H.; admitted, Boston, Dec., 1850; for a time associated with Isaac Story; practiced in Boston until the summer before his death.

HUNTINGTON, JOHN MYERS, A. B. Yale Coll. 1843; died Marietta, O., Oct. 10, 1864.

JACOBS, JUSTIN ALLEN, A. B. 1839; born Cranston, R. I., Feb. 3, 1818, died Cambridge, Jan. 3, 1887; admitted Middlesex bar June, 1850.

JENNINGS, JOEL ALBERT, A. B. Williams Coll. 1845; died at or near Panama, Isthmus of Panama, July 27, 1873.

JENNISON, WILLIAM, LL. B. 1851; died Glen Ellen, Cal., Sept. 28, 1899.

JOHNSON, ELIHU.

JOHNSON, HENRY AUGUSTINUS, A. B. 1844, LL. B. 1848; born Fairhaven, Feb. 17, 1825, son of John and Harriet Johnson; admitted Suffolk bar 1849; held various offices of trust and contributed frequently to magazines and daily journals; married Elizabeth S. Hitch; office 27 Kilby St., Boston.

JUDSON, WALTER HERBERT, A. B. Brown 1847; died New Haven, Conn., March 10, 1863; admitted Suffolk bar Oct. 2, 1850.

KEITH, JESSE EDSON, LL. B. 1850; died Plymouth, Aug. 18, 1887.

LEA, JAMES McCLYMENT, A. B. 1847; died Philadelphia, Pa., May 11, 1895.

LOVERING, REUBEN FRANKLIN.

McCRIGHT, ROBERT.

MACFARLAND, JAMES EDWARD; died Washington, D. C., Nov. 5, 1897.

McGAVOCK, RANDALL WILLIAM, A. B. Univ. of Nashville 1846; killed in the battle of Edward's Station, May 12, 1863.

MERRILL, CHARLES BENJAMIN, A. B. Bowdoin 1847; died Portland, Me., Apr. 5, 1891.

MITCHELL, CHARLES WILLIAM.

NEWHALL, BENJAMIN, A. B. 1846; died Milwaukee, Wis., March 30, 1856.

NEWTON, JOHN THOMPSON, A. B. Granville Coll. 1846; "The Nasby," Toledo, O.
NICHOLS, CHARLES AUGUSTUS, A. B. Yale 1847; died Somerville, Oct. 20, 1877.
O'BRIEN, JOSEPH, A. B. Bowdoin 1847; died Machias, Me., Oct. 16, 1869.
OLIVER, EDWIN SMITH, A. B. Brown Univ. 1847, LL. B. 1849.
PARKER, HORATIO SAMUEL; died Gonzales, Tex., Oct. 25, 1890.
PARSONS, SAMUEL, A. B. 1848; born Boston, May 2, 1829, died Philadelphia, Penn., Oct. 28, 1859, son of Samuel and Mary Brown (Allen) Parsons; admitted, Cambridge, 1851; practiced in Boston until his health failed then removed to Philadelphia.
PEARSONS, WILLIAM BARRON CHAPIN; died Holyoke, Mar. 3, 1898.
PINKNEY, CAMPBELL WHITE; died Baltimore, Md., June 28, 1903.
POST, WRIGHT ELI, A. B. Univ. City of New York 1847; 23 Rue Marignan, Paris, France.
RIDER, THOMAS BENJAMIN, LL. B. 1849; died Rider's Mills, N. Y., Feb. 6, 1888.
RIPLEY, EZRA, A. B. 1846; born Aug. 10, 1826, died near Vicksburg, Miss., July 28, 1863, son of Rev. Samuel Ripley, of Waltham; admitted Suffolk bar Aug. 1, 1850; settled in East Cambridge; served as first lieut., Co. B, Twenty-ninth Mass. Regt., civil war; married, May 14, 1853, Harriet M. Hayden.
RUSSELL, THOMAS, A. B. 1845; born Plymouth, Sept. 26, 1825, son of Thomas and Mary Ann (Goodwin) Russell, died Boston, Feb. 9, 1887; admitted Suffolk bar Nov. 12, 1849; appointed Boston Police Court justice, Feb. 26, 1852, to the Superior Court 1859; resigned 1867 and was appointed collector of port of Boston; trustee of Mass. Nautical School during this time; during Grant's second term, resigned the collectorship and was appointed minister to Venezuela; chosen president Pilgrim Soc. 1879 and remained in office until death; married Nellie, daughter of Rev. Edward T. Taylor, many years preacher at Seamen's Bethel in Boston.
RYAN, THOMAS PATRICK; born Halifax, N. S., Mar. 17, 1825; died same place, Jan. 12, 1863; held an appointment in Custom House at Halifax.
SANBORN, CYRUS KING; born on old Sanborn homestead, Brookfield, N. H., 1818; studied law with Judge Josiah H. Hobbs, Wakefield; went to Rochester, N. H., 1853, resided there until death, Oct. 11, 1886. Before Civil war was colonel of State Militia and active in fitting out troops for Civil war; member State legislature, 1867-68 and held scores of local office terms; member board of Bank Comms. 1860-61; State Commissioner 1864; president, vice-president and director Rochester (N. H.) Savings Bank.
SARGENT, HENRY, LL. B. 1849; died Philadelphia, Pa., March 2, 1898; admitted Suffolk bar Aug. 7, 1851.
SARGENT, WILLIAM GRIFFIN; Sargent Blk., Sabetha, Kan. (?)
SEARS, PHILIP HOWES, A. B. 1844; born Brewster, Dec. 30, 1822, son of John and Mercy (Howes) Sears, died Boston, May 1, 1898; descended from Richard Sears, one of the founders of Yarmouth in 1639; while in Law School was tutor of mathematics at Harvard; admitted, Cambridge, Oct., 1849; began practice in Boston, 1851, as partner of Henry A. Scudder, and this continued until 1869; for a number of years solicitor of Old Colony R. R. Co.; representative from Boston 1861; retired from practice 1880 owing to an injury to his eyes; thereafter devoted his time to literary pursuits and foreign travel; famous as an orator; member Common Council of Boston and board of trustees of Public Library 1859, overseer Harvard 1860-6; member Am. Archaeological Institute; married, Apr. 23, 1861, Sarah Pratt, daughter of George W. Lyman, of Boston.
SHERMAN, DAVID GOULD, A. B. Yale 1842; died Marion, Ala., Aug. 8, 1868.
SMITH, YPSILANTI ALEXANDER; died near Fletcher, O., Dec. 22, 1900; admitted Suffolk bar July 1, 1849.
STODDARD, ELIJAH BRIGHAM, A. B. Brown 1847; died Alfred, Me., Sept. 25, 1903.
THORNDIKE, JAMES STEUART, A. B. 1848, LL. B. 1850; died Paris, France, Apr. 20, 1893; admitted Suffolk bar Jan. 25, 1852.
TIMMINS, GEORGE HENRY, A. B. 1847, LL. B. 1849; died Milan, Italy, Apr. 30, 1875; admitted Suffolk bar May 16, 1850.
TOMPKINS, DANIEL FREEMAN; died S. Orange, N. J., Dec. 27, 1905.
UNDERHILL, WALTER MITCHELL, A. B. Univ. City of New York 1846, LL. B. 1849; died in New York, N. Y., March 13, 1875.
VAUGHN, MICHAEL, A. B. Univ. of Nashville 1847, LL. B. 1850; died near Nashville, Tenn., Sept. 5, 1897.
WADE, HENRY ADAMS; Palo Pinto, Tex.
WALES, HON. ARVINE C.; died Spring Hill, near Massilon, O., July 26, 1882, son of Arvine Wales; born Massilon, O., May 2, 1827; attended Woodward Coll. (O.) 1844-45-46; admitted bar Cleveland, O.
WALKER, JOHN STEWART; killed in the battle of Malvern Hill, Va., July 1, 1862.
WARD, JOHN CLARENCE BIRONNE; admitted Suffolk bar Aug. 18, 1848.
WELDON, CHARLES WESLEY, A. B. Kings Coll. (N. S.) 1848; died St. John, N. B., Jan. 12, 1896.
WELLS, GEORGE DUNCAN, A. B. Williams Coll. 1846, LL. B. 1848; died Strasburg, Va., Oct. 13, 1864.
WHITCOMB, ADOLPHUS CARTER, A. B. 1847; died Aix-la-Chapelle, Prussia, Oct. 5, 1888.

WILSON, DAVID SHIELDS, A. B. Washington Coll. (Pa.) 1845; Leetsdale, Pa.

WILSON, ELIEL SOPER, A. B. Georgetown Coll. (D. C.) 1846; died Anne Arundel Co., Md., Sept. 16, 1860.

1850.

ABBOT, LEVI, A. B. Yale Coll. 1840; died Hollis, N. H., March 11, 1898.

ALMON, ANDREW BELCHER; died Newport, R. I., May 21, 1904; admitted, July 9, 1852.

ANGELL, GEORGE THORNDIKE, A. B. Dartmouth 1846; born Southbridge, June 5, 1823, son of Rev. George and Rebekah Angell; taught school in Boston; admitted Suffolk bar Dec. 15, 1851; associated with Samuel E. Sewall, later with Samuel Jennison; offices 19 Milk St., Boston; founded Mass. Soc. Prevention Cruelty Animals 1868; became member Am. Social Science Soc. 1874 and founded Am. Humane Education Soc. 1889; married, Nov. 7, 1872, Mrs. Eliza A. Martin, daughter of Warren and Lucy A. Mattoon.

BAKER, EDWARD LEWIS, A. B. Shurtleff Coll. (Ill.) 1847; died Buenos Ayres, Argentine Republic, July 23, 1897.

BALDWIN, SAMUEL ESTEY, A. B. Yale 1848; died De Pere, Wis., Dec. 28, 1902.

BIGELOW, EDWARD IRVING, A. B. 1848; son of Tyler Bigelow, Watertown, born June 1, 1827; died Cairo, Egypt, April 9, 1854, having always followed his profession.

BOND, WILLIAM; died New York, N. Y., March 27, 1897.

BOSTWICK, EDWARD, A. B. South Carolina Coll. 1847.

BREAUX, GUSTAVE ARVILIEN, A. B. Norwich Univ. 1847; 127 Carondelet St., New Orleans, La. (?)

BROOKES, WALKER IVESON; became an extensive planter; died Rome, Ga., June 30, 1886.

BROWN, LEONARD WASHINGTON; died Mt. Washington, O., June 7, 1895.

BURRALL, STEPHEN ERASTUS, A. B. Williams Coll. 1847; died New York, N. Y., Aug. 31, 1868.

BUSHNELL, BUEL, LL. B. 1850; died N. Bloomfield, O., Aug. 24, 1854.

CAVERLY, ZACHARIAH BOODY, A. B. Waterville Coll. 1843; died Beaufort, S. C., May 24, 1862.

CLARK, JAMES DICKSON, A. B. Williams Coll. 1848; died Brooklyn, N. Y., June 2, 1883.

CRAGIN, LORENZO SILAS, A. B. 1849; died St. John, N. B., Aug. 27, 1875; admitted Suffolk bar Dec. 21, 1851.

CROSBY, ALBERT HARRISON, A. B. Dartmouth 1848; studied medicine; settled at Concord, N. H., and became a medical celebrity; died Exeter, N. H., Sept. 5, 1886.

DAVIES, JARED MANSFIELD; Fishkill, N. Y.

DENISON, GEORGE; died Washington, D. C., Feb. 15, 1876.

DENNY, ALEXANDER FINLEY, A. B. Univ. of Missouri 1847; died Kansas City, Mo., July 10, 1887.

DUBREUIL, ETIENNE ANTOINE, A. B. St. Vincent's Coll. (Mo.) 1847; died St. Louis, Mo., March 16, 1870.

DUNN, JAMES CUTLER, A. B. 1849, LL. B. 1852; died Providence, R. I., Aug. 15, 1866.

DYER, MICAH; born Boston, Sept. 27, 1829, son of Micah, died Dorchester, Nov. 24, 1897; admitted Suffolk bar May 13, 1850; practiced in Boston; Mass. House Rep. 1855-6; member Mercantile Library Assn., Am. Bible Soc., secretary Mass. Temperance Alliance and N. E. Conference Missionary Soc.; several years chairman committee Eliot School district; first president Female Medical College; admitted Supreme Court of U. S. 1861; manager of many large estates; member Bostonian Soc. and associate member Post 58, G. A. R.; honorary member Ladies' Aid Assn. and Boston Woman's Charitable Club; high in Masonic order and president Eliot School Assn. and Old School Boys' Assn.; married, May, 1851, Julia Knowlton, of Manchester, N. H.

EASTMAN, JOSEPHUS; died Solomon City, Kan., Apr. 2, 1871; admitted Suffolk bar Oct. 9, 1850.

EATON, DORMAN BRIDGMAN, A. B. Univ. of Vermont 1848; died New York, N. Y., Dec. 23, 1899.

ELDREDGE, JAMES THOMAS, A. B. 1849; died Boston, Dec. 18, 1889.

ELY, ALBERT, A. B. Williams Coll. 1847; died —, March 31, 1893.

ENDICOTT, WILLIAM CROWNINSHIELD, A. B. 1847, LL. D. 1882; born Salem, Nov. 26, 1826, son of William Putnam and Mary (Crowninshield) Endicott, died Boston, May 6, 1900; admitted Essex bar 1850; began practice and in 1852 was member Common Council and its president; 1853 associated with J. W. Perry and was city solicitor Salem 1857 to 1864; Dem. candidate for congress 1870, Dem. candidate for atty.-gen. 1871-2-3; 1873 appointed judge Supreme Judicial Court; 1884 Dem. candidate for governor, having resigned his seat on bench 1882; 1885 appointed by Pres. Cleveland as secretary of war; 1889 resumed law practice and opened an office in Boston; married, Dec. 13, 1859, Ellen, daughter of George Peabody.

EVERETT, WILLIAM ABBOT, A. B. 1849, LL. B. 1851; 23 Berkeley St., Cambridge.

FELTON, JOHN BROOKS, A. B. 1847, LL. B. 1853; died Oakland, Cal., May 2, 1877.

FOSTER, DWIGHT, A. B. Yale 1848; born Worcester, 1828; admitted Worcester bar 1849; practiced in Worcester and Boston; died Boston, Apr.

18, 1884; atty.-gen. of state 1861-2-3-4, judge Supreme Court from 1866 to his resignation 1869.

GARDINER, PELEG WEAVER; died Providence, R. I., June 28, 1852.

GIBBONS, WILLIAM HAYWARD; died Morristown, N. J., June 9, 1887.

GILLIS, JAMES ANDREW, A. B. 1849, LL. B. 1852; 24 Chestnut St., Salem.

GREEN, CLEMENT READ.

HASLETT, JOHN, A. B. 1845; died Brooklyn, N. Y., Apr. 10, 1888.

HASTINGS, GEORGE RUSSELL, A. B. 1848; died Boston, Oct. 1, 1888; admitted Suffolk bar Oct. 2, 1851.

HOPPIN, AUGUSTUS, A. B. Brown 1848; died Flushing, L. I., N. Y., April 1, 1896.

JENKINS, ALBERT GALLATIN, A. B. Jefferson Coll. 1848; died Newbern, Va., May 10, 1864.

JUDKINS, HENRY BENJAMIN; died Billerica, Dec. 26, 1883.

KEITH, JESSE EDSON; probate judge of Plymouth Co., many years; died in Plymouth, Aug. 18, 1887.

KING, JOHN CINCINNATUS, A. B. Univ. of Vermont 1847, LL. B. 1850; 534 N. Fulton Ave., Baltimore, Md.

LEATHE, FRANCIS, A. B. 1849; died New York, N. Y., Feb. 2, 1891.

LORING, JOHN GOULD, A. B. Brown 1849; died Boston, Oct. 20, 1873.

McCORMICK, ANDREW; died Cincinnati, O., March 17, 1892.

MACE, BENJAMIN HALE; practiced at Bangor, Me., until 1865, then moved to San Jose, Cal.; died Dec. 14, 1901.

MARSTERS, JOHN MARSHALL, A. B. 1847; died July 27, 1905, Cambridge.

MORONG, THOMAS, A. B. Amherst Coll. 1848; died Boston, Apr. 26, 1894.

MORRISON, ROBERT FRANCIS; died San Francisco, Cal., March 2, 1887.

MUNGER, GEORGE GOUNDRY, A. B. Yale, 1848; Col. First Ohio Vols., 1862-64.

NAVARRO, ANGEL, A. B. St. Vincent's Coll. 1847; died Laredo, Tex., —, 1876.

NICHOLS, CHARLES AUGUSTUS, A. B. Yale 1847; died Somerville, Oct. 20, 1877.

OLIVER, MELANTHON WADE, A. B. Miami Univ. 1847; judge court Common Pleas, Cincinnati, O.

PACKARD, FREDERICK, A. B. Yale Coll. 1850; died Philadelphia, Pa., July 18, 1862.

PARKER, JOTHAM WILLARD.

PARROTT, EDWIN AUGUSTUS, A. B. Ohio Wesleyan Univ. 1849; Dayton, O.

PERKINS, BENJAMIN CONANT, A. B. Dartmouth 1848; died Peabody, Dec. 10, 1895; admitted June 25, 1850.

PETIT, AMEDEE, A. B. St. Mary's Coll. 1847, LL. B. 1850; died Plaquemine, La., Aug. 7, 1860.

PRICHARD, AMOS PEARSONS, A. B. Univ. of Vermont 1847; Judge of Probate many years; died Janesville, Wis., Sept. 15, 1886.

RICH, ALEXANDER WILLIAM, LL. B. 1849; born Madrid, Spain, June 5, 1826, son of Obediah Rich, native Cape Cod; American consul at that place and agent for the Episcopal church; also for the Congregational and Astor Libraries in this country; son educated in Spain and England; 1845 came to America, resided at Washington, D. C. After graduating at Cambridge was student at Oxford, England, member of Magdalena Hall; 1854 resumed studies for Holy Orders, entering Gen. Theol. Sem. Cleveland, O.; 1864 sent to Mexico as missionary, crossing plains in light wagon to Santa Fe; D. D. St. Lawrence Univ. 1886; died May 10, 1888.

RIGGS, THOMAS, Harvard 1850; son of Samuel Riggs, a drygoods merchant and banker; mother's maiden name, Margaret Norris; born Dec. 7, 1831, Baltimore, Md.; paternal ancestor, John Riggs, settled in 17th century somewhere near Annapolis, Md., and later moved to Montgomery Co., Md., where the father was born; he became a large landowner and planter. Thomas Riggs went into business in 1851 in N. Y. city, retiring in 1885, and now resides at 2111 S. street, Washington, D. C.

ROPES, HENRY SAMUEL, A. B. 1846; died Salem, Sept. 1, 1850.

RUCKER, ELBERT MARION; Ruckersville, Ga.

SHELTON, JOSEPH THOMAS, A. B. Union Coll. 1848; died Haynesville, La., Nov. 4, 1857.

SHIPLEY, HENRY, A. B. Amherst 1850; died Sacramento, Cal., Nov. 17, 1859

SHREVE, SAMUEL HENRY, A. B. Princeton 1848; born Trenton, N. J., Aug. 2, 1829; gave up law for civil engineering in which he spent his life; died N. Y., Nov. 27, 1884.

SPADY, EDGAR JAMES; Eastville, Va.

SPAULDING, JOHN, A. B. Yale 1846; born Townsend, Aug. 8, 1817. son of John and Eleanor (Bennett) Spaulding, died Roxbury, May 24, 1893; descended from Edward Spaulding who came to New England about 1630 and settled at Braintree; taught school prior to entering college; left college in his senior year on account of ill health; admitted to bar 1851; began practice in Groton later removing to Boston; appointed justice at the time of the establishment of First Northern Middlesex Court and held office until death; married Charlotte A., daughter of Alpheus Bigelow, of Weston.

STEVENS, OLIVER, A. B. Bowdoin 1848; born North Andover, son of Isaac and Hannah (Cummings) Stevens, died North Andover, Aug. 23, 1905; admitted to bar 1850; district atty. Suffolk Co.; married, 1855, Catherine Stevens.

SWAN, OTIS DWIGHT, A. B. Columbia Coll. 1848; died Emporia, Kan., March 26, 1894.
THORNDIKE, JAMES STEUART, A. B. 1848; died Paris, France, Apr. 20, 1893; admitted Suffolk bar Jan. 25, 1852.
THURSTON, BENJAMIN FRANCIS, A. B. Brown 1849; died New York, N. Y., March 12, 1890.
TOWNSEND, SAMUEL, A. B. 1848; died Bovina, Miss., Jan. 24, 1880.
UNDERHILL, GEORGE RICHARD, A. B. Dartmouth 1847; died Saguna, Fla., Jan. 5, 1855.
VERNON, SAMUEL BROWN, A. B. Brown 1848; died Chicago, Ill., Feb. 6, 1893.
WALTER, HORACE ABEL.
WAYLAND, FRANCIS, A. B. Brown 1846; born Boston, 1826, son of Rev. Francis, D. D., and Lucy Lane (Lincoln) Wayland, died New Haven, Conn., Jan. 9, 1904; admitted Suffolk bar, July, 1850; practiced in Worcester eight years, then removed to New Haven, Conn., where he was chosen probate judge, 1864, serving two years; chosen lieut.-gov. of Conn. 1869 and appointed professor in Law Dept. Yale 1872.
WELCH, JOHN HUNT, A. B. 1835; died Dorchester, Sept. 9, 1852; admitted Suffolk bar June 30, 1851.
WHEATON, ROBERT, A. B. Univ. of Paris (France) 1845, LL. B. 1849; died Providence, R. I., Oct. 9, 1851.
WHITCOMB, CHARLES ADAMS, A. B. 1844; died San Francisco, Cal., May 20, 1851.
WHITE, GEORGE, A. B. Yale 1848; born Quincy, Nov. 9, 1821, son of Nathaniel and Mehitabel (Curtis) White, died Wellesley, July 29, 1899; descended from Thomas White, born 1599, settled in Weymouth 1636; admitted Suffolk bar Oct. 20, 1851; associated with Robert Rantoul, with whom he had studied, and upon his death became the partner of Asa French until 1858; in that year he was appointed probate and insolvency judge for Norfolk Co., and continued in office many years; for more than two years he was associate editor and editor of the Quincy Patriot; member State Constitutional Convention 1853, president Young Men's Convention at Worcester 1857; married Frances Mary Edwena, daughter of Edward and Clarissa (Slack) Noyes.
WHITTLESEY, FREDERICK AUGUSTUS, A. B. Union Coll. 1847; died Rochester, N. Y., Feb. 24, 1904.
WRIGHT, DANIEL THEW, A. B. Yale 1847; 41 Wiggin's Blk., Cincinnati, O.
WRIGHT, EDWARD, A. B. Williams Coll. 1845; died Chicago, Ill., Dec. 24, 1873.
WRIGHT, THOMAS ASHLEY; died ——, about Sept. 20, 1855.
WYMAN, ISAAC CHAUNCEY, A. B. Princeton 1848; born Marblehead, Jan. 31, 1830, son of Isaac and Elizabeth (Ingalls) Wyman; admitted, Boston, June 6, 1851; office, 468 Lafayette St., Salem; many years president of Marblehead National Bank and Savings Bank.
WYSHAM, Henry Clay, A. B. St. Mary's Coll. 1847; 308 Post St., San Francisco, Cal. (?)

1851.

ABBOT, JOHN PICKENS, A. B. Bowdoin Coll. 1850; died Warren, R. I., Oct. 10, 1886.
ABBOTT, BENJAMIN VAUGHAN, A. B. Univ. City N. Y., 1850; son of Rev. Jacob Abbott author of Rollo Books, etc., and brother of Rev. Dr. Lyman Abbott; born Boston, 1830; died Feb. 17, 1890; a commissioner for revisal U. S. Statutes; author National Digest; U. S. Digest; Digest of Corporations; N. Y. Digest; Dictionary of Terms in English and American Jurisprudence; Sec. Code Commission for N. Y.; drafted penal Code submitted to legislature, 1865; appointed by Grant, 1869, to revise U. S. Statutes, requiring three years time.
ABERCROMBIE, EVERARD HAMILTON, A. B. Oxford Coll. (Ga.) 1848; died Aiken, S. C., Aug. 7, 1902.
ALLEN, JAMES MORRILL, A. B. 1849; died Milwaukee, Wis., Aug. 11, 1902.
ANDREWS, MARTIN, A. B. Kenyon Coll. 1848; died Chicago, Ill., July —, 1881.
AUSTIN, JAMES WALKER, A. B. 1849; born Charlestown, Jan. 8, 1829, son of William and Lucy (Jones) Austin, died Southampton, Eng., Oct. 15, 1895; admitted Suffolk bar, Jan. 22, 1851; shortly after sailed for California and the Hawaiian Is., was admitted to Hawaiian bar, 1851, and the following year appointed district atty. for the Second Judicial dist., holding that office several years; twice chosen member Hawaiian Parliament, and for a time speaker of that body; by special legislative act he was appointed one of the commissioners for the codification of laws, etc., the results being published 1859 and 1869; several years guardian of Luualilo, who afterward became king, and 1868 appointed justice Supreme Court; returned to Boston 1872, and practiced at Suffolk bar; married, July 18, 1857, Arlana E., daughter of John S. Sleeper, late mayor of Roxbury.
AVERY, JOHN WILLIAM, A. B. South Carolina Coll. 1848; London Bridge, Va.
BALL, CHARLES BASSETT, A. B. Williams Coll. 1846; died Wilton, Conn., Jan. 27, 1859.
BANKS, GEORGE YOUNG, A. B. Emory Coll. 1850; died Stewart Co., Ga., Dec. 25, 1887.
BANNAN, THOMAS RIDGWAY, A. B. Yale Coll. 1849; died Pottsville, Pa., Dec. 25, 1878.

BARTLETT, SIDNEY, son of Sidney Bartlett, died Boston, Dec. 11, 1871; admitted Suffolk bar, Oct. 4, 1851.
BATES, SAMUEL WORCESTER, A. B. Middlebury Coll. 1843; died Boston, Jan. 13, 1882; admitted Suffolk bar, May 6, 1852; taught school some years in Boston.
BEDFORD, BENJAMIN WATKINS, A. B. Univ. of Nashville, 1849, LL. B. 1852.
BENNETT, EDMUND HATCH, A. B. Vermont 1843, LL. D. Vermont 1872; born Manchester, Vt., Apr. 6, 1824, son of Milo Lyman and Adeline (Hatch) Bennett; father was a noted jurist; admitted Suffolk bar, July 3, 1848; commenced practice in Burlington, Vt., and soon after came to Boston; appointed probate and insolvency judge 1858, held office until his resignation 1883; mayor of Taunton 1865-6-7; lectured at Harvard Law School 1869-70-1; became dean and professor Boston Univ. Law School; delivered address at two hundred and fiftieth anniversary of Taunton 1889; labors in literature and law of great value; edited many law works which have become standard, and contributed to law journals, etc.; died Boston, Jan. 2, 1898; married, June 23, 1853, Sally, daughter of Samuel L. Crocker.
BROWN, THOMAS; killed in battle at Munsfordsville, Ky., Sept. 21, 1862.
BUFFUM, EDWARD WHEATON; died San Francisco, Cal., May 14, 1901.
CLARK, ALBE CADY, born Franklin, N. H., Aug. 31, 1826, son of Satchwell W. and Ruth (Folsom) Clark; admitted Suffolk bar, Oct., 1852; member Dorchester School Board; representative 1873-4; office, 44 Mill St., Dorchester; married, Oct. 1, 1855, Josephine Varney.
COOLIDGE, AUSTIN JACOBS, A. B. 1847, LL. B. 1850; died Watertown, March 20, 1895; admitted Suffolk bar, Jan. 11, 1852.
COUPER, HAMILTON, A. B. Yale 1849; died Manasses Junction, Va., March —, 1862.
COXE, JOHN REDMAN, A. B. Dickinson Coll. 1849; 1314 Pine St., Philadelphia, Pa.
CROSBY, STEPHEN MOODY, A. B. Dartmouth 1849; 60 State St., Boston.
CUSHING, MARTIN GAY; admitted, Mch. 4, 1852.
CUTTING, WILLIAM; died New York, N. Y., March 26, 1897.
DAVIS, HORACE, A. B. 1849; 133 Spear St., San Francisco, Cal.; in Congress 1877-81.
DEUTSCH, GUSTAV VON, LL. B. 1853; died Puspern, near Gumbinnen, Prussia, Oct. 3, 1878.
DWIGHT, JAMES FOWLER, A. B. Williams Coll. 1849; died Stockbridge, Sept. 22, 1899.
FENLY, ABRAHAM, A. B. Univ. of Nashville 1849, LL. B. 1852; died Marshall, Tex., Feb. 1, 1855.
FERRIS, FRANCIS, A. B. Univ. City of New York, 1850; died New York, N. Y., —, 187—.
FIELD, GEORGE WASHINGTON; died Bangor, N. Y., June 25, 1889.
FITZGERALD, REUBEN; died ——, Fla., Nov. —, 1860.
GRANGER, MOSES MOORHEAD, A. B. Kenyon Coll. 1850; Capt. 18 U. S. Inf. in Civil war; also major and Lieut. Col. 120 Ohio regiment; breveted Col. U. S. Vet. 1864; judge 2nd. Ohio court of Common Pleas, 1866 to 1871; chief justice Ohio Supreme courts, April 1883 to 1885; address, No. 238 Main St., Zanesville, O.
HITCHCOCK, THOMAS, A. B. Univ. City of New York 1849, LL. B. 1851; 8 E. 29th St., New York, N. Y.
HORR, GEORGE WASHINGTON, LL. B. 1860; died Athol, Oct. 24, 1905.
HUTCHINS, THOMAS TALBOTT, A. B. Dickinson Coll. 1849, LL. B. 1851; died Baltimore, Md., June 15, 1890.
JAMES, DAVID ELIAS, LL. B. 1852; admitted Suffolk bar, Oct. 28, 1853.
JENNISON, WILLIAM; died Glen Ellen, Cal., Sept. 28, 1899.
JOHNSON, BRADLEY TYLER, A. B. Princeton 1849; died Rock Castle, Va., Oct. 5, 1903.
JOHNSON, SAMUEL WILLIAM, A. B. Princeton 1849; died Rye Neck, Mamaroneck, N. Y., Nov. 25, 1895.
LAMSON, CALEB, A. B. Yale Coll. 1848; died Lynn, Sept. 23, 1906.
MATTHEWS, SAMUEL, A. B. Univ. of Nashville 1844, LL. B. 1851; died Plaquemine, La., June 11, 1895.
MILLER, SIDNEY DAVY, A. B. Univ. of Michigan 1848; died Detroit, Mich., Apr. 2, 1904.
MOORE, JOHN BURCHELL, A. B. South Carolina Coll. 1849, LL. B. 1852; died near Statesburg, S. C., May 9, 1875.
MURRAY, WASHINGTON, A. B. Yale 1849; died New York, N. Y., Sep. 19, 1867.
NEELEY, THOMAS WILLIAM, A. B. South Carolina Coll. 1849, LL. B. 1852; died Jefferson Co., Ga., May 31, 1867.
NUCKOLLS, THOMAS JEREMIAH, A. B. Univ. of Georgia 1849; died Columbus, Ga., June 27, 1889.
PARKER, OSCAR FITZALAN, A. B. 1850, LL. B. 1852; died St. Louis, Mo., Aug. 5, 1854.
PARROTT, MARCUS JUNIUS, A. B. DICKINSON, 1849; moved to Kansas 1854; practiced for a time; first free-state delegate from Kansas Ty. in congress; health failed and engaged in agriculture in Kansas; died Oct. 4, 1879, at Dayton, O.
POINDEXTER, JAMES WALLER; died ——, Ky., ——, 189—.
POPE, BOLLING ANTHONY, studied medicine after leaving law school; was an eminent eye and ear specialist; born Jan. 16, 1830; died Dallas, Tex., July 3, 1894.
QUINCY, JOSIAH PHILLIPS, A. B. 1850; born Boston, Nov. 28, 1829, son

of Josiah and Mary Jane (Miller) Quincy; admitted Suffolk bar, 1856; practices in Boston, offices, 82 Charles St., Boston; author of several dramas and political essays; married, Dec. 23, 1858, Helen Fanny, daughter of Judge Huntington.

REYNOLDS, DEXTER, A. B. Union 1848; born Albany, N. Y., Dec. 22, 1828, son of Marcus T. and Elizabeth Ann (Dexter) Reynolds; father justice of Supreme court and president of several railroads; son admitted to bar, Albany, Dec. 2, 1851; author of Reynolds on Life Insurance, 1853; attended Lawrence Scientific School in the fifties; died Aug. 19, 1906, at Albany, N. Y.

ROBIN, THEODOSE SIMON; died ——, La., ——, 187—.

ROGERS, WILLIAM KING, A. B. Kenyon Coll. 1848; died Columbus, O., Aug. 5, 1893.

ROOSEVELT, JAMES, A. B. Union Coll. 1847, LL. B. 1851; died New York, N. Y., Dec. 8, 1900.

RUSSELL, NATHANIEL POPE, A. B. 1849, LL. B. 1851; died Boston, Nov. 29, 1878.

SAFFORD, DANIEL EPHRIAM, A. B. Williams 1848, LL. B. 1850, LL. B. Harvard 1851; born Hamilton, Feb. 5, 1825, son of Ephriam and Sally (Roberts) Safford; father a sea captain; admitted Essex County Bar, in Salem, 1851; judge of the 1st Dist. court held in Salem; selectman and on school committee of the Town of Hamilton; Treas. of Hamilton for more than forty years; member Mass. House of representatives, 1861 and of the Senate of that State, 1871-02; died Hamilton, Sept. 1, 1905.

SANFORD, JOHN WILLIAM AUGUSTINE, A. B. Oglethorpe College, LL. D. State University of Alabama; born Milledgeville, Ga., Nov. 30, 1825, son of Maj.-Gen. John W. A. Sanford, U. S. A., and Mary Ann (Ridley) Sanford, of Virginia; father was a graduate of Yale; admitted to bar, in Alabama, Oct. 19, 1852; general practice in all courts; elected attorney-general of Alabama Dec. 1, 1855, expelled by military law by Gen. Meade; reelected in 1870; defeated 1872; reelected 1874 and 1876; declined reelection 1878; reporter of the 59th Alabama Law Reports 1879; appointed clerk of the Supreme court of Alabama 1880, resigned 1892; elected member of Constitution and Convention of Alabama 1901; retired from bar 1900; served four years as colonel in Confederate army, surrendered at Appomattox; residence, Montgomery, Ala.; married, 1860, Sallie Marie Taylor, of Alabama; has one son, John W. A., attorney in Montgomery, Ala.

SENTER, ORAMEL STEVENS, A. B. Dartmouth Coll. 1848; died Long Island, Boston, May 29, 1903.

SMITH, HENRY FARNAM, LL. B. 1850; died Quincy, Sept. 23, 1874; admitted Suffolk bar, Mch. 13, 1852.

SMITH, HORACE MONTAGUE, A. B. Yale Coll. 1851; died New Haven, Conn., March 14, 1901.

SMITH, JUSTUS, A. B. 1851; died Ashfield, Aug. 15, 1893.

SMITH, ROBERT NOAH; died Springfield, Ill., Feb. ——, 1850.

STEARNS, GEORGE MUNROE; died Brookline, Dec. 31, 1894.

STEWART, THOMAS McINTOSH, A. B. Princeton 1848, LL. B. 1851; Chestnut Hill, Philadelphia, Pa.

TABB, PHILIP, A. B. Univ. of Virginia, 1850; died near Ellicott City, Md., Apr. 30, 1900.

TAYLOR, LEWIS, born Dec. 30, 1828; died Dec. 22, 1889; never practiced law, but lived a retired life on his farm and was a lover of good literature; attended Columbia Coll. (N. Y.) and judge Pearson's School, in North Carolina.

THAYER, CLARENCE CORDES; died San Francisco, Cal., Feb. 24, 1888.

TODD, EVERARD MOORE; Smithfield, Va.

TOWLE, NATHANIEL CARTER; died Andover, Apr. 25, 1898.

TUFTS, FRANCIS, A. B. 1849, 165 Medford St., Somerville; admitted Suffolk bar, May 14, 1857.

TWISS, STEPHEN PRINCE, born Charlton, May 2, 1827, son of James J. and Elsie Pratt (Prince) Twiss; admitted to the bar at Worcester, 1853; represented the general court of Mass., from the Worcester Dist., 1857; member city council, Worcester, 1863; city solicitor from 1852 to 1865; counseller of Kansas City, Mo., 1878; associate-justice of the Supreme court of territory of Utah, 1881-83 and 1884 and declined re-nomination in 1885; local Atty. at Kansas City, Mo., for the St. Louis & Northern R. R. Co.; also the St. Louis, Kansas City & Northern Ry., 1868 to 1880, when he resigned. Residence Bonaventune Hotel, Kansas City, Mo.

WALKER, CHARLES HENRY; died Boston, Apr. 10, 1882.

WATERS, CHARLES, A. B. Univ. City of New York 1850.

WEBSTER, HORACE, A. B. Dartmouth 1849; died Portsmouth, N. H., Aug. 7, 1857.

WEBSTER, SIDNEY, A. B. Yale Coll. 1848, LL. B. 1850; 245 E. 17th St., New York, N. Y.; admitted Suffolk bar, Nov. 25, 1851.

WHITE, FREDERICK CHARLES; died New York, N. Y., July 10, 1894.

WHITNEY, CHARLES BREWER.

WILLIAMS, BENJAMIN PAYSON, A. B. 1850; born Roxbury, Feb. 6, 1827, son of Major Benjamin and Margaret (Childs) Williams; died May 17, 1855; admitted bar, Suffolk Co., Oct. 13, 1853; opened office in Boston; was active in political matters.

WILLIAMS, GEORGE GORHAM, A. B. 1848; born Boston, 1829, son of Samuel R. and Eliza Winslow (Whitman) Williams; died Boston, June 25, 1851; admitted to bar 1851.

WOOD, GEORGE HAZEN, A. B. Univ. of Vermont 1858; died ——, Jan. 10, 1897.

1852.

ABERCROMBIE, JAMES JACKSON, died Opelika, Ala., May 17, 1901; became prominent in politics in South; served as judge in 1888.

BEATTIE, JAMES ALEXANDER, A. B. Coll. Inst. (Iowa) 1849, LL. B. 1852; died Louisville, Ky., Dec. 22, 1893.

BELL, GEORGE, A. B. Dartmouth 1851; died Cleveland, O., Sept. 2, 1864.

BLAKE, FREEMAN NORTON, LL. B. 1855; died Somerville, May 19, 1889.

BORDEN, SIMEON, A. B. 1850; admitted Suffolk bar, Oct. 18, 1853; clerk superior court, Bristol Co.; died Fall River, March 10, 1896.

BOTTS, BEVERLY BLAIR; died Washington, D. C., Nov. 16, 1897.

BOWMAN, J. SOULE, A. B. Dickinson Coll. 1850; died San Francisco, Cal., Nov. 24, 1853.

BRONK, EDWIN ELY, A. B. Williams Coll. 1850; died Coxsackie, N. Y., June 22, 1861.

BRONK, LEONARD, A. B. Williams Coll. 1851; died Coxsackie, N. Y., July 23, 1854.

BURNETT, WELLINGTON CLEVELAND; 927 Market St., San Francisco, Cal.

CHASE, HENRY, A. B. Yale Coll. 1850; died Calais, Me., Feb. 12, 1904.

CODMAN, CHARLES RUSSELL, A. B. 1849; born Boston, Oct. 28, 1829, son of Charles Russell and Anne (Macmaster) Codman; admitted Suffolk bar, Sept. 29, 1852; representative from Boston 1873-4-5; senator 1864-5; during civil war commanded Forty-fifth Mass. Regt. during its service in N. C.; twice overseer Harvard, several years president of the board and of Mass. Reform Club; member of Free Trade League; residence Cotuit; married, Feb. 28, 1856, Lucy Lyman Paine, daughter of Russell Sturgis; attained prominence by speeches and reports.

COGSWELL, JOHN BEAR DOANE, A. B. Dartmouth 1850; died Haverhill, June 11, 1889.

COOLIDGE, HORACE HOPKINS, LL. B. 1856; born Boston, Feb. 11, 1832, son of Amos and Louisa (Hopkins) Coolidge; admitted Suffolk bar, June, 1857; office, 162 Newbury St., Boston; has been commissioner of insolvency and master in chancery; member Mass. House Rep. 1865-6-7; member senate 1869-70-1-2, serving as president last three years; married, Oct. 27, 1857, Eunice Maria Weeks.

COSTER, JOHN GERARD.

COSTIN, ROBERT SPADY, A. B. Princeton Coll. 1849, LL. B. 1852.

COWLES, HENRY WILLIAMS; died Macon, Ga., Nov. 13, 1871; once a judge at Macon, Ga.

CUSHMAN, ARCHIBALD FALCONER, A. B. Columbia Coll. 1850; died New York, N. Y., Dec. 10, 1901.

DAVID, EDWARD CORNELIUS, A. B. Williams Coll. 1850; 400 E. 17th St., Cheyenne, Wyo.; admitted, Nov. 17, 1853.

DEANE, LLEWELLYN, A. B. Bowdoin 1849; McGill Bldg., Washington, D. C.

DRUMMOND, HENLEY, A. B. St. Xavier Coll. (Ohio) 1850, LL. B. 1852; died near Columbus, Miss., ——, 1865.

DUNN, JAMES CUTLER, A. B. 1849; died Providence, R. I., Aug. 15, 1866.

EVERETT, WILLIAM ABBOT, A. B. 1849. LL. B. 1851; 23 Berkeley St., Cambridge.

EYRE, SEVERN, A. B. Princeton 1850; "Eyre Hall," Northampton Co., Va.

FELTON, ALEXANDER CONKEY; admitted, Oct. 24, 1853; many years clerk for Rufus Choate of Boston; ill health caused his retirement to a farm; died Warwick, March 5, 1904.

FLINT, CHARLES LOUIS, A. B. 1849; died Hillman, Ga., Feb. 26, 1889.

FRASER, ALEXANDER; died —, Apr. 17, 1871.

FRENCH, ASA, A. B. Yale 1851. LL. B. 1853; born Braintree. Oct. 21, 1829, son of Jonathan and Sarah Brackett (Hayward) French, died Braintree, June 23, 1903; his ancestors were among the earliest settlers in Braintree; admitted New York bar, 1853, Suffolk bar, Apr. 26, 1854; later he became indentified with Norfolk bar; member Mass. House Rep. 1866; appointed district atty. for Southeastern Dist. Mass. 1870; held office until 1882; when he resigned; declined seat on bench of Superior Court; several years commissioner on Inland Fisheries; appointed judge Court of Commissioners of Alabama Claims 1882, one of the visitors to West Point 1883; president of board of trustees of Thayer Academy and Thayer Public Library; married, Oct., 1858, Sophia B., daughter of Simeon Palmer, of Boston.

FROST, GEORGE LOMBARD, A. B. Yale 1850; died Madison, Wis., Feb. 15, 1879.

GILLIS, JAMES ANDREW, A. B. 1849; 24 Chestnut St., Salem.

GIST, STATES RIGHTS, A. B. South Carolina Coll. 1850; Brig. Gen. in Confederate army; killed in a battle at Franklin, Tenn., Nov. 30, 1864.

GITTINGS, RICHARD JAMES, A. B. Princeton 1849; died Ocean City, Md., Aug. 2, 1882.

GOULD, ALBERT, S. B. 1859; born North Brigton, Feb. 18, 1830; entered Bowdoin 1847—one year later entered Harvard Law School; following year entered the Scientific course of the last named Univ.; instructor in Natural Science, Norwich, N. Y., four years, then returned to Cambridge, completed his course; passionately fond of natural history, and wrote for scientific journals; had wonderful taste

for music; delivered numerous lectures; chemistry was one of his leading studies, and he had a private labortory; the only offices held were those of postmaster, coroner and justice of the peace; died Feb. 1, 1874.

HARDING, GEORGE FRANKLIN, A. B. 1849, LL. B. 1852; 155 Washington St., Chicago, Ill.

HARTRIDGE, JULIAN, A. B. Brown 1849; died Washington, D. C., Jan. 8, 1879.

HAWKINS, DEXTER ARNOLD, A. B. Bowdoin 1848; died Groton, Conn., July 24, 1886.

HAYNES, CHARLES HENRY, LL. B. 1851; died Boston, June 25, 1856; admitted Suffolk bar, Apr. 15, 1853.

HAYS, DAVID PURDY; died Ellicott City, Md., Dec. 31, 1859.

HENSON, RUFUS ALEXANDER, A. B. Yale 1849; died San Antonio, Tex., ——, 1892.

HILL, JOHN WILLIAM, LL. B. 1853; died St. Paul, Minn., Feb. 27, 1879.

HILLIARD, JOHN JAMES BRYON, A. B. Columbian, 1850; never praticed his profession, but engaged in banking, at Louisville, Ky., where he died March 22, 1901.

HUBBARD, JOSEPH WELTON, A. B. Hamilton 1850; born Genesee, N. Y., May 11, 1827, son of Aristarchus and Maria (Welton) Hubbard; father a farmer; admitted to bar, May 5, 1851; an attorney in N. Y. city two years; attended Union Theo. Sem. 1854-55; Princeton Theo. Sem. 1855-57; licensed as Presbyterian minister, N. Y., 1856; ordained N. J., Aug. 5, 1857; served churches in N. J., N. Y. and Iowa, from 1857 to 1860; author History of the Presbyterian Church in Iowa, 1837-1900, published, 1907; died Sept. 29, 1907, at Mt. Vernon, Ia.

IGLEHART, HARWOOD, A. B. St. John's Coll. (Md.) 1848, LL. D. 1852; died New York, N. Y., Feb. 26, 1893.

JAMES, DAVID ELIAS; admitted Suffolk bar, Oct. 28, 1853.

JENKINS, JOSHUA BROWN; died New York, N. Y., Sept. 23, 1875.

KENNEDY, FELIX VARELA BASIL, A. B. St. John's Coll. (Fordham, N. Y.) 1849; died New York, N. Y., March 2, 1885.

KING, JOSHUA HOWARD, A. B. Union Coll. 1849; died Ridgfield, Conn., July 18, 1900.

KUHN, HARTMAN, A. B. Univ. of Pennsylvania 1849; died Rome, Italy, Feb. 22, 1870.

LAMSON, ARTEMAS WARD, A. B. 1849; born Dedham, March 24, 1830, son of Alvin and Frances Fidelia (Ward) Lamson; admitted Suffolk bar, Apr. 10, 1854; member Norfolk Co. Bar Assn.; 27 School St., Boston; married, Jan. 27, 1891, Rebecca L. Prince.

LAWRENCE, ABBOTT, A. B. 1849, LL. B. 1863; died Nahant, July 6, 1893; admitted Suffolk bar, May, 1864.

LOCKE, GEORGE ROBERTS, A. B. Coll. Inst. (Iowa) 1849; died Mobile, Ala., Jan. —, 1859.

LOCKWOOD, JOHN BURLING; 26½ S. Elliott St., Brooklyn, N. Y.

LOUGHRAN, JAMES, A. B. Limerick Institute (Ire.) 184—; died Lowell, July 26, 1876; admitted, July, 1852.

MACHEN, ARTHUR WEBSTER, LL. B. 1851; 36 Central Savings Bank Bldg., Baltimore Md.

MARTIN, THOMAS JEFFERSON; killed in the battle of Malvern Hill, Va., July 1, 1862.

MITCHELL, CHARLES CUSHING, A. B. 1851; died New Orleans, La., May 22, 1894.

NEELEY, THOMAS WILLIAM, A. B. South Carolina Coll. 1849, LL. B. 1852; died Jefferson Co., Ga., May 31, 1867.

NELSON, ISHAM HENDERSON.

ORDRONAUX, JOHN, A. B. Dartmouth 1846, LL. D. Trinity 1870, LL. D. Dartmouth 1895; born New York City, August 3, 1830, son of John and Elizabeth (Charretton) Ordronaux; studied medicine at Nat. Med. College, Washington, D. C., graduating from George Washington Univ. 1859; member N. Y. State bar, U. S. Supreme court bar, federal Circuit court bars; admitted to bar, Plymouth, 1853, New York bar, 1853; has been prof. medical jurisprudence, Columbia (now George Washington) Univ.; state commissioner of lunacy 1873-84, under four governors; prof. in Columbia Law School thirty-six years, 1860-96, and in Boston Univ. Law School about ten years; author of Jurisprudence of Medicine, 1869; Judicial Aspects of Insanity, 1878; Constitutional Legislation in the United States, 1891; translation of ————, 1869; Manual for Military Surgeons, 1862; Hints on Health in 1861. Ever since admission to bar has practiced in New York City; offices, 30 Broad St.

ORDWAY, AARON LUCIUS; died Providence, R. I., May 6, 1903.

PETERS, BENJAMIN FRANKLIN; 334 Carondelet St., New Orleans, La.

PIERCE, EDWARD LILLIE, A. B. Brown 1850; born Stoughton, May 29, 1829, son of Jesse and Eliza S. (Lillie) Pierce, died Paris, France, Sept. 6, 1897; admitted, Dedham, 1853; practiced until beginning of civil war, then enlisted Co. I, Third Mass. Vol.; later employed by government to inquire into conditions of negroes at Sea Is.; appointed internal revenue collector 1863, dist. atty. 1866, holding latter office until 1869; in that year appointed secretary State Board Charities, resigning 1874; representative from Milton 1875-6, and in 1878 declined office of U. S. treasurer; author of: American Railroad Law, The Law of Railroads, Memoir of Charles Sumner; married (first), Apr. 19, 1865, Elizabeth H., daughter of John Kingsbury, of Provi-

dence, R. I., (second), Laura, daughter of Edward B. Woodhead, of Huddersfield, Eng.

PITT, WILLIAM; died Valparaiso, Chili, March 11, 1868.

RICHARDSON, ALFRED STEPHEN; died Palestine, Tex., Oct. 30, 1899.

ROBINSON, FREDERICK WILLIAM; died Marblehead, Aug. 18, 1853.

ROBINSON, JOSEPH HIDDEN, A. B. 1850; 54 Devonshire St., Boston.

ROGERS, JOHN HODGDON, A. B. Bowdoin 1848; died Bath, Me., July 7, 1861.

ROUSSE, PETER WARREN, A. B. Rutgers Coll. 1850; died E. Orange, N. J., May 2, 1887.

RUSSELL, ALFRED, A. B. Dartmouth 1850; died Detroit, Mich., May 8, 1906.

SHAW, LEMUEL, A. B. 1849; born Boston, 1829, son of Chief-Justice Lemuel Shaw, died Boston, Mch. 6, 1884; admitted Suffolk bar, Apr. 5, 1852; associated with John Jones Clarke and was largely engaged in managment of trust estates; president of Boott Mfg. Co., and Rockport Granite Co., and trustee Boston Library, Boston Atheneum and Boston Provident Institution for Savings; died unmarried.

SUTER, HALES WALLACE, A. B. 1850; born Boston, Dec. 30, 1828, son of John and Sarah (Wallace) Suter; admitted Suffolk bar, 1852; member Boston Common Council and president Mass. Title Ins. Co.; resides in Winchester.

THAYER, SHEPHERD, A. B. Western Reserve Coll. 1848; died North Adams, Apr. 25, 1897.

THORNTON, FRANK ANTHONY; died Prince George's Co., Md., Aug. 22, 1877.

UNDERHILL, REUBEN HOWES; 76 William St., New York, N. Y.

UNDERWOOD, ADIN BALLOU, A. B. BROWN 1849; born Milford, May 19, 1828, son of Orison and Hannah Bond (Cheney) Underwood, died Boston, Jan. 14, 1888; his father was brig.-gen. of militia; admitted, Worcester, Oct. 10, 1853; associated with H. B. Staples, afterward judge Superior Court; 1856 formed a partnership in Boston with Charles R. Train, which continued until the outbreak of the war; Apr. 29, 1861, he aided in the enlistment of a regt. of Mass. volunteers and received a commission as captain in Second Regt.; his career in the army was a notable one and he was advanced to the grade of Brigadier-general; was so badly wounded at the battle of Lookout Mt. that he was a cripple for life, nevertheless, as soon as his wounds permitted it he rejoined the army, and was present at the review in Washington when it was disbanded; upon his resignation from the army, 1865, he was breveted major-general "for meritorious service during the war;" upon his return to Boston, 1866, he was appointed surveyor of the port; he then resumed practice associating with himself his son, William O.; Gen. Underwood spent a large part of his time in literary pursuits, gave occasional addresses on the war and was the author of a history of the Thirty-third Mass. Regt.; he was a prominent Freemason, department commander Grand Army, State of Mass. in 1873, chief of staff during Gov. William Claflin's term of office, chairman of School Com. while residing in Newton, warden of Grace Church and one of the original trustees of the Public Library; married, June 5, 1856, Jane L., daughter of Joseph and Hannah T. Walker.

WALWORTH, MANSFIELD TRACY, A. B. Union Coll. 1849; died New York, N. Y., June 3, 1873.

WARNER, HERMAN JACKSON, A. B. 1850; (Care Brown, Shipley & Co., London, Eng.); admitted Suffolk bar, July 5, 1853.

WILLIAMS, GEORGE EDGAR, A. B. Brown 1850; died Taunton, Nov. 28, 1901.

WILLIAMS, LANGDON, A. B. 1850; died Rome, Italy, May 9, 1872.

WINSLOW, JOHN, born Newton, Oct. 24, 1825, son of Eleazer Robbins and Ann (Corbett) Winslow, died Bay Ridge, Long Island, N. Y., Oct. 18, 1898; admitted Suffolk bar and shortly after removed to Brooklyn, N. Y., where he was admitted to the bar; commenced practice with his brother, D. C.; assistant Dist.-atty. 1853, appointed corporation atty. 1855; dist. atty. Kings Co. 1859-60-1; 1866 became associated in partnership with Joshua M. Van Cott, continuing seventeen years; admitted to practice U. S. Supreme Court, Mch. 22, 1869; appointed dist. atty. May 9, 1874, to fill vacany occasioned by death of T. M. Rodman; 1873 Rep. candidate for judge Supreme Court Second Judical Dist.; served as director and corr. secretary L. I. Hist. Soc., president Brooklyn Harvard Club, president Brooklyn N. E. Soc.; married (first), Dec. 23, 1855, Sarah M., daughter of John J. Baker, of Bay Ridge, L. I., (second), Jan. 5, 1888, Grace Eliza, daughter of Edward B. Woodhead, of Huddersfield, Eng.

WOOD, CORNELIUS ELIOT, A. B. 1850, LL. B. 1855; Westminster.

WOOD, DANIEL CAMPBELL.

WORTHINGTON, ERASTUS, A. B. Brown 1850, LL. B. 1853; born Dedham, Nov. 25, 1828, son of Erastus and Sally (Ellis) Worthington, died Dedham, Jan. 20, 1898; admitted, Dedham, Feb., 1854; began practice in Boston, associating for a short time with David A. Simmons; register of insolvency 1856-7; then practiced in Dedham, where he was trial justice eight years and was chosen clerk of courts 1866; married, Nov. 25, 1861, Elizabeth Foster, daughter of Robert Briggs, of Boston.

YATES, ALEXANDER, A. B. Indiana Univ. 1850; killed during the siege of Vicksburg, Miss., July 2, 1863.

1853.

ADAMS, AUSTIN, A. B. Dartmouth 1848; died Dubuque, Ia., Oct. 17, 1890, was judge of the Supreme court of Iowa from 1876 to 1888, then resumed practice in Dubuque.

BAKER, JOHN ALGERNON; 57 Charing Cross, London, Eng.; home in Elpaso, Tex.

BARBOUR, ALFRED MADISON; died Montgomery, Ala., April 4, 1866; was a native of Culpeper county, Va.; born April 17, 1834.

BARNARD, HORACE, A. B. Yale 1849; died New York, N. Y., Nov. 8, 1897.

BEENE, WILLIAM ANDERSON; killed in battle before Richmond, Va. ——, 1862.

BERGEN, JAMES CLARENCE, A. B. Georgetown Coll. (D. C.) 1852; died at sea, off the coast of China, in 1854.

BERRY, JOSEPH EDWIN; 132 Nassau St., New York, N. Y. (?)

BISHOP, HENRY WALKER, A. B. Amherst 1850; born Lenox, son of Henry W. and Sarah (Tainter) Bishop; judge of court of Common Pleas; son admitted to bar at Lenox, 1854; Master of Chancery of U. S. court for Northern Dist. Ill.; address, Pittsfield.

BRAYTON, JOHN SUMMERFIELD, A. B. Brown 1851; born Swansea, Dec. 3, 1826, son of Israel and Keziah (Anthony) Brayton, died Fall River, Oct. 30, 1904; admitted Suffolk bar, Aug 8, 1863; chosen city solicitor of Fall River on organization of city government, held office from 1854 to 1857, when he resigned; chosen clerk of courts of Bristol Co., 1856, was selectman 1861, serving until his resignation 1864; then associated himself in practice with James M. Morton, under firm name of Brayton & Morton, relinguishing practice 1868; member Executive Council 1866-7-8-70-80; first president First Nat. Bank Fall River and served many years; president B. M. C. Durfee Safe Desposit & Trust Co. and several manufacturing corporations; married, Nov. 27, 1855, Sarah Jane, daughter of Enoch and Rebecca (Williams) Tinkham.

BROWARD, CHARLES; died Jacksonville, Fla., Nov. 24, 1873.

BRYAN, HENRY McILVAIN, LL. B. 1854; died St. Louis, Mo., Sept. 4, 1900.

BURGOYNE, JOHN, A. B. Woodward Coll. 1851; died Norwood, O., Aug. 31, 1903.

BURNES, CALVIN FLETCHER, A. B. Univ. of Missouri 1850, LL. B. 1853; died St. Joseph, Mo., July 29, 1896.

BURNES, JAMES NELSON; died Washington, D. C., Jan. 24, 1889.

BURT, WILLIAM LATHROP, A. B. 1850; died Saratoga, N. Y., April 21, 1882; admitted Suffolk bar, 1853.

CARTER, JAMES COOLIDGE, A. B. 1850; died New York, N. Y., Feb. 14, 1906.

CHAMBERLAIN, JEREMIAH EVARTS, A. B. Williams 1852; died Honolulu, H. I., Aug. 22, 1882.

CHANDLER, THOMAS HENDERSON, A. B. 1848; born Boston, July 4, 1827, died Boston, Aug. 27, 1895; taught Latin School and a private school three years each; began study of dentistry 1857 and for many years was dean Dental Dept. Harvard and professor mechanical dentistry.

CHURCHILL, ALFRED D., A. B. Union Coll.; died at sea about Dec. 28, 1853.

CLARK, JOHN BULLOCK, LL. B. 1854; died Washington, D. C., Sept. 8, 1903.

CLARKE, DANIEL, A. B. St. James Coll. (Md.) 1851; died Baltimore, Md., May 1, 1876.

COCKERILL, HENRY CLAY, A. B. Univ. of Missouri 1851; Rich Hill, Mo.

COLGATE, JOHN HENRY; 116 W. 84th St., New York, N. Y.

COTTON, CHARLES THEODORE, A. B. Yale Coll. 1848; died Washington, D. C., March 15, 1877.

COVERT, D'ESTAING SALISBURY, A. B. Amherst 1851; died Scranton, Pa., Feb. 15, 1897.

DABNEY, CHARLES; died Perry Co., Miss., Sept. 28, 1853.

DAVIS, WILLIAM NYE, A. B. 1851; son of John Watson and Susan Holden (Tallman) Davis, born Boston, Dec. 2, 1830; attended Boston Latin school five years, leaving in 1847; admitted Suffolk Co. bar, Mch., 1855, and began practice in Boston; died of pulmonary affection in Nice, France, Feb. 24, 1863; married, Mch. 24, 1856, Mary C., daughter of William Howard Gardiner of Boston, and had his wife with him in Nice, where her clothing caught fire and caused her death.

DEMING, RICHARD TITUS, A. B. Williams Coll. 1852; died New York, N. Y., July 8, 1868.

DEUTSCH, GUSTAV VON; died Puspern, near Gumbinnen, Prussia, Oct. 3, 1878.

DEWEY, CHARLES AUGUSTUS, A. B. Williams 1851; born Northampton, Dec. 29, 1830, son of Charles Augustus and Caroline H. (Clifton) Dewey; father a judge thirty years of Supreme courts of Mass.; son admitted to Bar in N. Y. City, 1854; judge 3d Dist. Worcester Co.; connected with Savings Bank; one of the school commissioners; chairman of Town Library thirty years; has held office of judge forty-six years; address, Judge Dewey, Milford.

DICKINSON, WILLIAM AUSTIN, A. B. Amherst 1850, LL. B. 1854; died Amherst, Aug. 16, 1896; admitted Suffolk bar, June, 1854.

EDWARDS, BERRYMAN WHEELER, A. B. South Carolina Coll. 1850, LL. B. 1853; died Darlington, S. C., June 11, 1890.

ESTABROOK, JAMES EDWARD, A. B. Yale 1851; born Worcester, Oct. 29, 1829, son of James and Almira (Reed) Estabrook; a descendant of Rev. Joseph Estabrook, A. B., Harvard 1664, one of whose sons was the first clergyman in Cambridge, and another the first clergyman in Canterbury, Conn.; resides at No. 8 La Groge St., Worcester; member of Phi Upsilon, Alpha Signa Phi, Delta Kap. Epsilon and Scroll and Key fraternities; served on staff of Charles Devens 1861, later on that of Gen. Butler in New Orleans, resigning July 4, 1862; member of state legislature 1874-5; postmaster of Worcester 1887 to 1891; delegate to six National Conventions; chairman of Democratic committee about twenty years; president of Common Council of Worcester 1861, he and his father being the only Democrats ever holding this office.

FEARN, GEORGE RUFFIN, A. B. Oakland Coll. (Miss.) 1851; 142 Pocahontas St., Dallas, Tex.

FELTON, FRANKLIN ELIOT, A. B. 1851; died Baltimore, Md., Dec. 5, 1900.

FELTON, JOHN BROOKS, A. B. 1847; died Oakland, Cal., May 2, 1877.

FIELDS, MOSES SHELBY, A. B. Centre Coll. 1851; died Louisville, Ky., —.

FOSTER, CHARLES AMOS; died E. Walpole, March 19, 1900; admitted Suffolk bar Apr. 10, 1855.

FRENCH, ASA, A. B. Yale Coll. 1851; died Braintree, June 23, 1903.

GILMAN, ORVILLE TALLEYRAND; died Washington, D. C., June 6, 1868.

GORHAM, JASON MARTIN, A. B. 1851; died Barre, Dec. 5, 1880.

GRAY, LEVI, A. B. 1852; died New York, N. Y., Oct. 29, 1882; admitted Suffolk bar Oct. 31, 1854.

GREEN, NICHOLAS ST. JOHN, A. B. 1851; died Cambridge, Sept. 8, 1876; admitted Suffolk bar 1858; at one time lecturer Harvard Law School.

HANSON, GEORGE ADOLPHUS, A. B. St. James Coll. (Md.) 185—; died Chestertown, Md., Feb. 12, 1880; practiced, and author History of Maryland.

HIBBARD, HOMER NASH, A. B. Univ. of Vermont 1850; died Chicago, Ill., Nov. 14, 1897.

HOOPER, WILLIAM STURGIS, A. B. 1852; died Boston, Sept. 24, 1863.

HOWE, WILLIAM EDWARD; died Nahant, Aug. 18, 1875; admitted Suffolk bar June, 1854.

HOWLAND, FRANCIS, A. B. 1849; died New York, N. Y., Apr. 21, 1895.

HUBBARD, RICHARD BENNETT, Mercer Unvty. 1851; was Envoy Extraordinary and Minister Plenipoteniary of the U. S. to Japan; died at his home in Tyler, Tex., July 12, 1901.

HULL, CHARLES JERALD; born South Manchester, Conn., Mar. 18, 1820; died at Houston, Tex., Feb. 12, 1889. He invested in Chicago real estate, became a multi-millionaire, and built for laboring men and sold on easy payment plan, more than two thousand residences in Chicago; as many in Lincoln, Neb., and hundreds more in Savannah, Ga., and Baltimore, Md. He was an eccentric character and generally styled, the "Eccentric Connecticut Yankee".

HUNDLEY, DANIEL ROBINSON, A. B. Bacon Coll. 1850; died Mooresville, Ala., Dec. 27, 1899.

HUNTER, SAMUEL, A. B. Oglethorpe Univ. 1851; died Macon, Ga., May 6, 1871.

HURLBERT, WILLIAM HENRY, A. B. 1847; author of The Impending Crisis, contested the Speakership's office in H. Rep. 1859-60; connected with the New York World; died in Cadenabbia, Italy, Sept. 6, 1895.

HUTCHINSON, HORATIO DEAN; died Cambridge, May 20, 1861.

JAMESON, JOHN ALEXANDER, A. B. Univ. of Vermont, 1846; died Hyde Park, Ill., June 16, 1890.

JOHNS, HENRY VAN DYKE, A. B. Princeton 1851; died Baltimore, Md., July 25, 1897.

JOHNS, JOHN, A. B. Princeton 1850; died Georgetown, D. C., Jan. 23, 1894.

KERR, CHARLES GOLDSBOROUGH; died Baltimore, Md., Sept. 19, 1898.

LADD, SAMUEL JAMES; died New York, N. Y., March 21, 1886.

LAMSON, DANIEL SANDERSON; Weston; admitted Aug. 22, 1854.

LAWRENCE, ABBOTT, A. B. 1849, LL. B. 1863; died Nahant, July 6, 1893; admitted Suffolk bar May, 1864.

LAWTON, JOHN WARREN; 51 Liberty St., New York, N. Y.

LOTHROP, THORNTON KIRKLAND, A. B., A. M. 1849; born Dover, N. H., June 3, 1830, son of Rev. Samuel Kirkland, LL. D., and Mary Lyman (Buskminster) Lothrop, and descended from Rev. John Lothrop, who came from Eng. in 1634 and settled at Scituate; admitted, Boston, June 20, 1853; representative 1859, assistant U. S. district atty. from Apr., 1861, to July, 1865, member State Board of Health 1886-7; president Eastern Ry. 1872-3; address, 27 Commonwealth Av., Boston; married, Apr. 30, 1866, Anna M., daughter of Samuel and Ann (Sturgis) Hooper.

LYMAN, JAMES FOWLER, A. B. 1850; died New York, N. Y., March 13, 1899.

LYMAN, WYLLYS, LL. B. 1854; died Philadelphia, Pa., Feb. 1, 1900; brother-in-law of U. S. senator Edmunds, and major in U. S. A.

MAURY, WILLIAM ARDEN; 1411 H St., N. W., Washington, D. C.

MEANS, BEVERLY WILLIAM; died about June 1, 1862, from a wound received in the battle of Fair Oaks, Va., May 31, 1862.

MILLER, GEORGE MACCULLOCH, A. B. Burlington Coll. (N. J.) 1850; address 207 Madison Ave., N. Y. city; born Morristown, N. J., May 4, 1832, son of Hon. Jacob W. Miller, whose wife's maiden name was Mary Macculloch; admitted bar, N. J. 1853; to N. Y. bar 1854; retired

from active practice, 1902; father was U. S. senator from N. J. 1841-1853.

MITCHELL, CHARLES CUSHING, A. B. 1851; died New Orleans, La., May 22, 1894.

MOORE, FRANK; New York, N. Y. (?)

MYERS, JOHN AUSTIN; Hopkins Turnout, S. C.

NORTON, CHARLES AUGUSTUS, A. B. Western Reserve Coll. 1848; died Hyde Park, Ill., Feb. 12, 1872.

O'BRIAN, CAROLAN.

OWEN, FRANKLIN DWIGHT, A. B. Williams Coll. 1850; died Chicago, Ill., April 15, 1861.

PALFREY, FRANCIS WILLIAM WINTHROP, A. B. 1851; born Boston, Apr. 11, 1831, son of Rev. Dr. John G., died Cannes, France, Dec. 5, 1889; admitted Suffolk bar Sept. 21, 1854; lieut.-col. and col. Twentieth Mass. Regt., brevet major-general, wounded at Antietam; register of bankruptcy: author of: Antietam and Fredericksburg; married Louisa, daughter of Sidney Bartlett, of Boston.

PARSONS, MYRON CURTIS; died Chicago, Ill., Oct. 9, 1866; admitted Suffolk bar Aug., 1854.

PERKINS, AUGUSTUS THORNDIKE, A. B. 1851; died Boston, Apr. 21, 1891; admitted Suffolk bar July 19, 1854.

PHELPS, CHARLES E., LL. D. Princeton University; Associate Judge Supreme Bench Baltimore City since 1882; author Judicial Equity; author Falstaff and Equity; Law Professor, University of Maryland, 1884-1906. Brevet Brigadier General, U. S. Vols. and Colonel Seventh Regiment Md. Vols. U. S. A. in the Civil War. Awarded Congressional Medal of Honor for "Most Distinguished Gallantry" at Spottsylvania; Representative from Maryland in Thirty-ninth Congress; re-elected to Fortieth Congress.

PORTER, GEORGE DOANE, A. B. 1851; born Medford, June 21, 1831; son of Jonathan and Catherine (Gray) Porter, died Medford, Nov. 25, 1861; admitted, Boston, June, 1854; practiced in Boston and Medford for a time, later in Medford only; married, Aug. 8, 1860, Lucretia A. Holland.

PORTER, JOSIAH, A. B. 1852, LL. B. 1854; died New York, N. Y., Dec. 14, 1894; admitted Suffolk bar Apr. 26, 1865.

PRATT, EDWARD ELLERTON, A. B. 1852, LL. B.; born Boston, Dec. 24, 1830, son of George and Abigail H. (Lodge) Pratt, died Boston, Nov. 21, 1900; admitted Suffolk bar; married, 1856, Miriam Foster, daughter of Rufus Choate.

PRESCOTT, CHARLES RAMSAY.

PRICE, THOMAS HENRY; died Bandera, Tex., Feb. 24, 1883.

PRIME, TEMPLE; died Huntington, L. I., N. Y., Feb. 25, 1903.

QUISENBERRY, ROGER TANDY; died near Winchester, Ky., Oct. 3, 1893.

RICHARDSON, GEORGE FRANCIS, A. B. 1850; born Tyngsboro, Dec. 6, 1829, son of Daniel and Hannah (Adams) Richardson; admitted Suffolk bar, July 25, 1853; practiced in Boston several years then associated with his brother, Daniel S., in Lowell, 1858; office, 172 Nesmith St., member Common Council 1862-3, and president of the board; alderman 1864, mayor 1867-8; State Senator 1871-2; he has also been member of school board, trustee City Library, president Middlesex Mechanic Assn., director Prescott Nat. Bank, president Lowell Mfg. Co. and officer in numerous other institutions.

SANDS, ANDREW HODGE; died New York, N. Y., Feb. 5, 1904.

SARGENT, GEORGE HENRY; 149 Leonard St., New York, N. Y.

SEDLEY, HENRY, C. E. Rensselaer Inst. 1848; died New York, N. Y., Jan. 18, 1899.

STEUART, WILLIAM JAMES; died Richmond, Va., May —, 1864.

STEWART, ANDREW, A. B. Amherst 1851; 17 State St., New York, N. Y. (?)

STEWART, CLAUDIUS CORIOLANUS; died Jacksonville, Fla., Nov. 23, 1854.

SULLIVAN, JAMES PRATT, practiced New Orleans, La., while family resided at Middletown, Conn.; died on board steamer, at Cincinnati, O., aged forty-nine years, Aug. 24, 1869.

SWIFT, EDWARD YOUNG, A .B. Middlebury Coll. 1850; 80 Griswold St., Detroit, Mich.

TAYLOR, JOHN DOE, A. B. 1849; died New York, N. Y., Aug. 1, 1904; admitted Suffolk bar Apr. 20, 1853.

THOMPSON, THOMAS MILLER; died [Chicago, Ill.], Feb. 24, 1902; admitted Apr. 19, 1854.

TOWLE, JOSEPH WARREN, A. B. 1851; died Exeter, N. H., Sept. 26, 1903; admitted Suffolk bar July 18, 1853.

WARNER, SAMUEL L.; died Middletown, Conn., Feb. 6, 1893; admitted July 19, 1853.

WHEELER, JOHN JOSHUA, A. B. Univ. Vermont, 1851; died East Saginaw, Mich., January 12, 1890; native of Burlington, Vt.; graduated, and became law student at Detroit, Mich.; went to Vassar and opened a law office; moved to Saginaw in 1857; 1882, appoined member of board of Corrections and Charities.

WHEELOCK, EDWIN MILLER, A. B. Univ. of Vermont 1849; died Austin, Tex., Oct. 29, 1901.

WILLARD, SIDNEY, A. B. 1852; son of Joseph and Susannah Hickling (Lewis) Willard, born Lancaster, Feb. 3, 1831; prepared for college at Boston Latin School; admitted to bar April 19, 1856; July same year, went West, remained a few months, and returned to Boston and opened

a law office in Court St., where he continued until he left for the seat of the Civil war; 1862 was commissioned Maj. 35th Mass. Vols.; married day before leaving for army duties at front, Sarah Ripley Fiske; killed at battle of Fredericksburg, Va., Dec. 14, 1862.

WILLIAMS, WILLIAM HOWELL; born Austin, Tex., Sept. 10, 1833; admitted to bar at Galveston, 1854; County judge 1876-80; moved to the Eastern States 1880, and followed chemistry as a specialist.

WILSON, ALEXANDER, A. B. Washington Coll. (Pa.) 1847; 73 S. Main St., Washington, Pa.

WINSTON, FREDERICK HAMPDEN; died Magnolia Springs, Fla., Feb. 19, 1904.

WISWALL, JOSEPH TUISCO, A. B. Princeton 1851; died Mobile, Ala., Aug. 19, 1874.

WOOD, WILLIAM IRVIN; died Dry Run, Ky., Apr. 10, 1854.

WOODRUFF, HENRY; admitted Suffolk bar Mch. 24, 1853.

WORTHINGTON, ERASTUS, A. B. Brown 1850; died Dedham, Jan. 20, 1898.

WYETH, NATHANIEL JARVIS, A. B. 1850, LL. B. 1852; New Dorp, S. I., N. Y.

1854.

ABBOTT, ABIEL RALPH, A. B. Amherst 1853; died Chicago, Ill., Jan. 9, 1891.

ALLEN, HENRY WATKINS; died in the city of Mexico, Apr. 22, 1866.

AYER, PHINEAS, A. B. Dartmouth 1852; admitted Suffolk bar July 28, 1855; died Feb. 27, 1906, at Duluth, Minn.

BALL, LUTHER TICKNOR; practiced at Keithsburg, Ill., until he entered Union army as first lieut. Co. H, 84th Ill. regiment; killed at battle of Murfreesborough, Tenn., Dec. 31, 1862.

BANKS, ALBERT, A. B. Marshall Coll. 1852; died San Francisco, Cal., Aug. 22, 1871.

BARGY, LUDIM ALBERT, A. B. Georgetown Coll. (D. C.) 1854; killed in Mexico, by Indians, about 1860.

BATCHELDER, SAMUEL, A. B. 1851; died Cambridge, Apr. 24, 1888; admitted Suffolk bar Sept., 1854.

BELL, GEORGE, A. B. Dartmouth 1851; died Cleveland, O., Sept. 2, 1864.

BELL, RUFUS J., A. B. Williams Coll. 1851; born Sept. 9, 1829, Troy, N. Y.; died Wilkes Barre, Pa., May 25, 1889; educated at Burr Sem., Manchester, Vt., admitted to the bar in Albany, 1853; practiced in N. Y. City until 1864, then moved to Wilkes Barre.

BIDDLE, WILLIAM SHEPARD; died Grosse Ile, Mich., Nov. 14, 1901.

BLAKE, FREEMAN NORTON, LL. B. 1855; born Farmington, Me.; began practice in Chicago; removed to Kansas City, Mo., and took part in the border troubles; one of framers of Kansas constitution; member legislature; in Navy Dept., under Lincoln; was consul to Ontario; and commissioned under Grant, as consul to Hamilton, Ont., eight years.

BLAKEWOOD, BETTISON WILLIAM.

BONNEY, CHARLES THOMAS, A. B. 1852; died New Bedford, March 25, 1899.

BOYD, WILLIAM EDWIN; Selma, Ala.

BROWNE, ALBERT GALLATIN, A. B. 1853; admitted Suffolk bar Dec. 8, 1856; private secretary to Gov. Andrew during civil war; appointed reporter Supreme Judicial Court 1867; reported thirteen volumes 1867-1872; edited with John C. Gray, Jr., two volumes 1872-3, and alone three volumes 1873-4; died Boston, June 24, 1891.

BRYAN, HENRY McILVAIN; died St. Louis, Mo., Sept. 4, 1900.

BURGESS, EDWARD PHILLIPS, A. B. Amherst 1852; born Dedham, June 28, 1827, son of Ebenezer and Abigail Broomfield (Phillips) Burgess; father a Congregational minister; died Dedham, July 17, 1901; admitted Suffolk bar Sept., 1855.

BURNHAM, FREDERICK GORDON, A. B. Univ. City of New York 1851; Morristown, N. J.

BUTLER, EDWARD GEORGE WASHINGTON; born June 4, 1829, in Va., in his grandfather's house (Maj. Lawrence Lewis, nephew of George Washington); was Secy. U. S. Legation at Berlin, 1855-61; mortally wounded while a major of 11th La. Vols., C. S. A., Nov. 7, 1861; died at Columbus, Ky., Nov. 9, 1861.

BUTTRICK, EDWARD KING, A. B. 1852; 864 Cambridge Ave., Milwaukee, Wis.; admitted Suffolk bar prior to 1856.

BYRD, ALFRED HENRY; died St. Louis, Mo., May 22, 1865.

CHASE, REGINALD HEBER, A. B. 1852; died Philadelphia, Pa., Jan. 11, 1885.

CHOATE, CHARLES FRANCIS, A. B. 1849, LL. B. 1853; born Salem, May 16, 1828, son of Dr. George and Margaret (Hodges) Choate; descended from John Choate, who was in Ipswich in 1640; after leaving college tutor in mathematics for a time; admitted Suffolk bar Apr. 13, 1855; office, 50 State St., Boston; counsel for B. & M. R. R. for a time, and 1865 became counsel for Old Colony R. R.; he was a director of this in 1872, and elected president 1877, still holding latter office; also chosen president Old Colony Steamboat Co. 1877; married, Nov. 7, 1855, Elizabeth W. Carlile, of Providence, R. I.

CHOATE, JOSEPH HODGES, A. B. 1852, A. M. 1860, LL. D. 1888; born Salem, Jan. 24, 1832, son of Dr. George and Margaret Manning (Hodges) Choate; received early education in public schools of Salem; admitted to bars of Mass. and N. Y. 1855 and established himself in New York City, where his professional career has been exceptionally brilliant; counsel for Gen. Fitz John Porter in the investigation at West Point

which resulted in the righting of a great wrong to a brave soldier; defended the celebrated Cesnola case concerning the authenticity of some of the collections at the N. Y. Metropolitan Museum of Art; successfully established the unconstitutionality of the Income Tax Law; he was also particularly noted as an orator; member of the Committee of Seventy in 1871, which resulted in the overthrow of the Tweed Ring in New York City; elected delegate to the convention of 1894 which revised the constitution of the State of N. Y., and was chosen president of that body; Rep. from the formation of the party; appointed ambassador of U. S. to Great Britain 1899; among other offices held by Mr. Choate are: President of American Bar Assn., N. Y. City Bar Assn., Harvard Law Assn., New England Soc., Union League, Harvard and Alpha Delta Phi Clubs and the N. Y. State Charities Aid Assn.; member of: Century, City, University Down Town, Barnard, Metropolitan, Riding, and N. Y. Athletic clubs; also of N. Y. City and State Bar assns., Am. Museum of Natural History, Dunlap Soc., Metropolitan Museum of Art, and a number of others; married, Oct. 16, 1861, Caroline Dutcher Sterling, of Cleveland, O., and has had five children.

CHOATE, WILLIAM GARDNER, A. B. Harvard, 1852; born Salem, Aug. 30, 1830, son of George and Margaret Manning (Hodges) Choate; father was physician; admitted to bar Newburyport, Essex Co., Sept. 15, 1855, N. Y. city, Feb., 1865; judge of District court of U. S. Southern District of N. Y. from April, 1878, to June 6, 1881; member of Association of Bar of City of New York, N. Y. State Bar Association and fraternities, Alpha Delta Phi and Phi Beta Kappa; residence, 40 W. 59th St., New York City; offices, 40 Wall St., New York City.

CLEVELAND, GUY KIMBALL, A. B. Hamilton 1851; born in Dutham, Greene Co., N. Y., Sept. 15, 1827; principal Medina Academy (N. Y.), 1854-57; elected State senator in Minnesota, 1861; enlisted in Union army 1863; made brevet colonel; editor Mankato (Minn.) Union, 1873-77; died at Mankato, Feb. 19, 1878.

CLOUGH, WILLIAM McNEILL; died Leavenworth, Kan., Jan. 26, 1883.

COLE, GORDON EARLE; died London, Eng., Oct. 4, 1890.

COLLINS, JOSIAH, A. B. 1852; died Hillsborough, N. C., Feb. 14, 1890.

CRAPO, WILLIAM WALLACE, A. B. Yale 1852; born May 16, 1830, Dartmouth, son of Henry Howland and Mary Ann (Slocum) Crapo; father a surveyor, Town officer, lumber dealer and Gov. of Mich.; son admitted to Bar and now member Am. Bar Assn:; city solicitor of New Bedford, 1855-67; representative in Gen. Court of Mass., 1856; member Mass. Legislature 1857; member of Congress, 1875 to 1883; president New Bedford Institution for Savings, etc.; address, care Crapo, Clifford & Prescott, New Bedford.

CRAWFORD, CHARLES PETER; died Milledgeville, Ga., Jan. 19, 1900.

CUTTER, SAMUEL LOCKE, A. B. 1854, LL. B. 1859; died Salinas, Cal., Feb. 2, 1886.

CUTTING, BROCKHOLST; died New York, N. Y., July 10, 1869.

DEERING, ALEXANDER; died Merced, Cal., Dec. 18, 1875; was a Judge.

DENNY, HENRY GARDNER, A. B. 1852; born Boston, June 12, 1833, son of Daniel and Harriet Joanna (Gardner) Denny, died Roxbury, Sept. 19, 1902; admitted Suffolk bar Oct. 4, 1856; was member of committee to examine Harvard Library thirty years, treasurer Harvard Musical Soc., trustee Dorchester Atheneum, and held office in numerous other societies and institutions.

DESOBRY, CHARLES ALOYSIUS; died Plaquemine, La., March 6, 1863.

DICKERMAN, ALBERT; born Stoughton, Feb. 21, 1831, son of Wyat and Lois Dickerman, died Boston, Dec. 9, 1905; admitted Suffolk bar Oct. 1854; member Mass. House Rep.; married, May 31, 1864, Mary Aborn Smith.

DICKINSON, WILLIAM AUSTIN, A. B. Amherst 1850; died Amherst, Aug. 16, 1895; admitted Suffolk bar June, 1854.

DOE, CHARLES, A. B. Dartmouth Coll. 1849; died Rollinsford, N. H., March 9, 1896.

DOW, SAMUEL KNIGHT; died Chicago, Ill., March 11, 1903; admitted Suffolk bar Dec. 13, 1853.

DOWNES, HENRY HILL, A. B. 1852; born Boston, Nov. 24, 1830, son of Commodore John and Maria Gertrude (Hoffman) Downes, died Vicksburg, Miss., Sept. 26, 1864; admitted to bar 1855; began practice in Boston but removed to Davenport, Ia., 1860, where he served as clerk of Common Pleas Court until his removal to Quincy, Ill., from which town he enlisted as private in One Hundred and Twenty-fourth Ill. Regt., Aug. 11, 1862; died in U. S. Hospital at Vicksburg of intermittent fever.

EICHELBERGER, PHILIP ADAM; born Lexington county, S. C., Jan. 23, 1837; died at Edgefield, S. C., May 10, 1873; was of German origin and attended South Carolina college, then entered Harvard Law School; practiced law and held large real estate interests including farms in Mississippi and Florida.

EUSTIS, JAMES BIDDLE; died Newport, R. I., Sept. 9, 1899.

EVELETH, JONATHAN GREENLEAF, A. B. Bowdoin 1847; died New York, N. Y., Dec. 10, 1861.

FESSENDEN, JAMES DEERING, A. B. Bowdoin 1852; died Portland, Me., Nov. 18, 1882.

FISHER, GEORGE; died Cambridge, Sept. 12, 1898.

FISHER, GEORGE HUNTINGTON, A. B. 1852; 84 Broadway, Brooklyn, N. Y.

FITZGERALD, EDMUND OSBORNE, A. B. Hampden Sidney Coll. 1850; 320 E. Grace St., Richmond, Va.

FREEMAN, CHARLES MARCH, A. B. Williams Coll. 1852; born at Glens Falls, N. Y., Aug. 15, 1832; studied law in Troy, N. Y., and N. Y. city, beginning practice in the last named city, and there remained until 1861, when he was commissioned Second Lieut. in the U. S. Inf.; severely wounded at the battle of Gaines Mills, June 27, 1862; April 1, 1866, was discharged for disability, with rank of captain, and breveted major. He then returned to his old Troy home, and died there March 20, 1882.

FRENCH, THEODORE, A. B. Dartmouth 1852; died St. Paul, Minn., Feb. 25, 1860.

GANAHL, FRANCIS, A. B. Univ. of Georgia 1851; died Spokane, Wash., July 7, 1898.

GHOLSON, JOHN YATES, A. B. Univ. of Virginia 1851; died Marengo Co., Ala., Aug. 6, 1886.

GIBBONS, WILLIAM; died Cambridge, Dec. 17, 1855.

GILLESPIE, JAMES METCALF, A. B. Yale 1853; died Rochester, N. Y., Oct. 17, 1892.

GOODWIN, WILLIAM FREDERICK, A. B. Bowdoin 1848; died Concord, N. H., March 12, 1872.

GRAFTON, CHARLES CHAPMAN, LL. B. 1853; 101 E. Division St., Fond du Lac, Wis.

GRAY, LEVI, A. B. 1852; died New York, N. Y., Oct. 29, 1882; admitted Suffolk bar Oct. 31, 1854.

GREENWOOD, AUGUSTUS GOODWIN, A. B. 1852; died Providence, R. I., March 14, 1874; admitted Suffolk bar Mch. 28, 1855.

GROVER, DANIEL ANTHONY NEWHALL; born in Newport, Ky., September 14, 1828, emigrated to Ft. Wayne, Ind., and later to Platt Co., Mo. He lived practically all of his life in the west and southwest. In 1849 moved to Lexington, Mo., taught school, and in 1852 went to the Kickapoo Indian Reservation, near Leavenworth, Kansas; practiced law in Chicago from 1854 to 1855; member of the first Kansas legislature in 1855, held in the same building in which he had attended school with Indian youth; he was a member of the second legislature in that State and chairman of the Territory of Kansas; moved to Kansas City in 1860, served in the Confederate army under Gen. Price, at the battle of Lexington, Mo.; was Councilman, city solicitor and comptroller of Kansas City, after the war for the Union. He died there Feb. 11, 1880.

HALL, WILLIAM; born near Montreal, Can., January, 1832; died Dec. 20, 1865, at Davenport, Ia.; moved to Iowa in 1854; practiced law until the opening of the Rebellion; was commissioned major of the Eleventh Ia. Inf.; promoted to Lieut. Col. after seventeen days, and later colonel; commanded the famous Iowa Brigade at Shiloh, his wife accompanying him to the war scenes, and at Shiloh, lost their family records.

HASTINGS, GEORGE CRANBURY; born New York city 1830; died Sing Sing, N. Y., Oct. 20, 1873, son of George Hastings, a wealthy merchant; he relinquished the practice of law to enter the sharp-shooters service during the Civil war; served as captain of the company he had raised; was severely wounded while in the saddle and never fully recovered; judge advocate assistant in Washington and promoted to rank of major, brevet colonel; was appraiser of customs at the New York port of entry.

HAYNES, HENRY WILLIAMSON, A. B. 1851; 235 Beacon St., Boston; admitted Suffolk bar Sept. 26, 1856.

HELM, BEN HARDIN, U. S. Military Academy, 1851; Brig.-Gen. Confederate army; died Chickamauga, Ga., Sept. 21, 1863. (Mortally wounded in the battle of Chickamauga.)

HELM, GEORGE, A. B. Centre Coll. 1852; died Memphis, Tenn., Jan. 27, 1858.

HENDERSON, THOMAS FRISBY, A. B. Princeton 1853; died Baltimore, Md., Feb. 21, 1893.

HEREFORD, JULIUS TEMPLE; son of Thomas A. Hereford of Mason City, W. Va. When sixteen years of age, in the gold excitement days in Cal. he went overland to the Pacific coast, spent four years, made sufficient money to come back and pursue his legal studies. After graduating, he settled in Atchison, Kansas, in 1855, and remained there until death, Nov. 17, 1872, aged forty-three years.

HICKMAN, JOHN LOUIS, A. B. Univ. of Missouri 1853; 2312 Prospect Ave., Kansas City, Mo.

HILL, JAMES MADISON; died Chicago, Ill., Oct. 25, 1889.

HITCHCOCK, CHARLES, A. B. Dartmouth 1851; died Chicago, Ill., May 6, 1881; admitted Apr. 22, 1854.

HORTON, BENJAMIN JASON, A. B. Yale 1850; born N. Y. City, Feb. 13, 1831, son of Nicholas T. and Sarah (Van Order) Horton; father a mfgr.; admitted to bar Columbus O., about 1853 or 1854; clerk of court of Common Pleas Hamilton Co., O., and by virtue of office clerk of Superior court of Cincinnati and of Dist. court Jud. Dist., O.; Probate judge; appointed by Harrison to treat with Indians in Douglas Co., Kans.; commissioned 1st Lieut. 24 O. Vols. about Jan., 1863, on staff of Maj. Gen. William Nelson and of Gen. Gilbert; wounded and lost leg at Stone River, Dec., 1863; promoted to Capt. Jan., 1864, resigned; was at battles of Pittsburgh Landing, the taking of Corinth; at Richmond, Ky., Perryville, etc.; address, Lawrence, Kans.

HOWE, FRANCIS SALTONSTALL, A. B. 1852; died Haverhill, Sept. 21, 1878.
HUBBARD, DAVID GREEN, A. B. Yale 1852; died E. Bridgewater, July 13, 1894.
HUCK, LEWIS NEILL; Winchester, Va., died July 30, 1895.
HURD, FRANCIS WILLIAM, A. B. 1852; 636 Exchange Bldg., Boston; admitted Suffolk bar Oct. 2, 1855.
JAMISON, NATHANIEL WALLACE.
JONES, CHARLES COLCOCK, A. B. Princeton 1852, LL. B. 1855; died Augusta, Ga., July 19, 1893.
JONES, CHARLES SCOTT DODGE, A. B. Western Military Academy 1853, LL. B. 1857; son of ex-Senator Jones, of Iowa, nephew of Senator Dodge of Iowa and grandson of ex-Senator Dodge, of Wisconsin; died Independence, Ia., Jan. 28, 1890.
JONES, HORATIO McLEAN, A. B. Oberlin 1849, LL. B. 1853; practiced in St. Louis, Mo., many years; was judge in the Circuit courts of that city; went to Philadelphia and practiced, and later to New York city; subsequently located at Vermontville, Mich.
JONES, WILLIAM CHAMBERLAIN.
KINSMAN, JOSIAH BURNHAM; Washington, D. C. (?)
LANGDELL, CHRISTOPHER COLUMBUS, LL. D.; Dane professor of Law and dean of the Harvard Law School; born New Boston, N. H., May 22, 1826, son of John and Lydia (Beard) Langdell; father of English and mother of Scotch descent; graduated at Phillips Exeter Academy and from Harvard, 1851; received degree of LL. B. at Harvard Law School 1853; admitted Suffolk bar Oct. 11, 1875; practiced law in N. Y. City; professor of Law at Harvard since 1870 and was dean of the School at the time of his death, July 6, 1906, at Cambridge.
LESTER, FRANKLIN; 3145 Groveland Ave., Chicago, Ill.
LEWIN, EZRA SLADE.
LORD, EDWARD WATTS; died Boston, March 23, 1903.
McCLEAN, WILLIAM, A. B., Washington Coll. (Pa.) 1851; 126 Baltimore St., Gettysburg, Pa.
McCONNELL, GEORGE MURRAY, A. B. Union Coll. 1852; Chicago, Ill. (?)
McINTIRE, JAMES ELY, A. B. Wesleyan Univ. (Conn.) 1852; died Springfield, Oct. 23, 1893.
MEADER, JAMES ALBERT; died while in the Service during the Civil War; date and place of death unknown.
MEYERS, CYRUS; died Somerset, Pa., Oct. 1, 1873.
MORRIS, GERARD WALTON; died Fontainebleau, France, Oct. 10, 1875.
MORRIS, JAMES, A. B. Columbia Coll. 1852; 11 Wall St., New York, N. Y.
MULKERN, MICHAEL BERNARD; died Dubuque, Ia., Feb. 8, 1871.
MULVEY, JUNIUS; died Highland, Ind., Nov. 11, 1892.
MUZZEY, HENRY WARE, LL. B. 1855; died Cambridge, March 26, 1886.
NEAL, EDWARD HORATIO, A. B. 1852; son of Benj. and Eunice (Daniell) Neal; born Newton, Oct. 23, 1832; studied with his brother at Charlestown, one year, but account ill health traveled in South; was never rugged in body but strong in mental capacities; died Newton Lower Falls, Aug. 24, 1856.
NEEDHAM, HENRY MILES, A. B. Union Coll. 1853; died Wales, Aug. 12, 1890.
NEW, JOHN HARRISON, A. B. Oakland Coll. (Miss.) 1850, LL. B. 1854; died New Orleans, La., Jan. 17, 1879.
NOURSE, GEORGE AUGUSTUS; died Fresno, Cal., June 29, 1901.
O'CONNELL, MAURICE; died E. Lexington, July 7, 1882; admitted Suffolk bar July, 1854.
PEIRCE, JAMES MILLS, A. B. 1853; Cambridge; died March 21, 1906.
PENNOYER, SYLVESTER; died Portland, Ore., May 30, 1902; was Gov. of Oregon.
PHOENIX, PHILLIPS; 68 Broad St., New York, N. Y.
PIERCE, JOHN MOORE, A. B. Union Coll. 1855; studied at Somerville, Ky.; served in Confederate army; born Dec. 2, 1833; died about 1875, in Texas.
PLAISTED, AARON APPLETON, A. B. Waterville Coll. 1851; 8 Appleton St., Waterville, Me.
PRATT, EDWARD ELLERTON, A. B. 1852, LL. B. 1855; died Boston, Nov. 21, 1900.
RANSOM, CHARLES TALCOT, A. B. Wesleyan Univ. (Conn.) 1852; died Owego, N. Y., April 5, 1888.
RAY, CHARLES ANDREW; P. O. Box 344, Rochester, N. Y. (?)
RAYMOND, JOSEPH SHERWOOD.
RICHARDSON, THOMAS FRANCIS, A. B. Brown 1852; died Washington, D. C., March 15, 1903; admitted Suffolk bar Sept. 17, 1855.
RITCHIE, JOHN; died Frederick City, Md., Oct. 27, 1887.
ROBERTS, PERCY; died ———, June 7, 1898.
ROBINSON, JOSHUA DANFORTH, A. B. 1851; died San Antonio, Tex., Sept. 15, 1866.
ROLLINS, EDWARD ASHTON, A. B. Dartmouth 1851; died Hanover, N. H., Sept. 10, 1885.
ROSS, WILLIAM BALDWIN, A. B. Yale 1852; died New York, N. Y., Jan. 14, 1904.
RUCKER, ALEXANDER RANDOLPH; Ruckersville, Ga.
RUNKLE, CORNELIUS A., LL. B. 1855; had charge of law department of Custom House in N. Y. city for number of years; was council for

Tribune Association twenty-five years; trustee of same at one time; born Schoharie Co. N. Y. 1834; studied in Albany, became partner of Kent, Eaton & Davis, N. Y. city, and was connected with the famous Marie-Garrison four million dollar suit; his wife was contributor to Harpers Weekly and Century magazines many years; died March 18, 1888.

RUSSELL, JAMES MONROE; died Columbus, Ga., Oct. 3, 1887.

SALE, JOHN SIMMONS, LL. B. 1855; died Goshen, Ga., Sept. 3, 1858.

SANFORD, HENRY SEYMOUR, A. B. Yale Coll. 1852; died New Milford, Conn., Nov. 3, 1901.

SHATTUCK, GEORGE OTIS, A. B. 1851; born Andover, May 2, 1829, son of Joseph and Hannah (Bailey) Shattuck; died Boston, Feb. 23, 1897; descended from William Shattuck, who died in Watertown 1672; admitted Suffolk bar Feb. 1, 1855; associated at once with Joseph Randolph Coolidge in Boston; in 1856 associated with Peleg Whitman Chandler, remaining partnership with him until 1870, when he formed a partnership with William A. Munroe, under firm name of Shattuck & Munroe; member Boston Common Council 1862, and for many years one of Board of Overseers Harvard; married, 1857, Emily, daughter of Charles and Susan (Sprague) Copeland, of Roxbury.

SHEARON, THOMAS ROGERS, A. B. Yale Coll. 1849, LL. B. 1855; died Troy, Tenn., Aug. 18, 1887.

SHOREY, DANIEL LEWIS, A. B. Dartmouth 1851; died Chicago, Ill., March 4, 1899; admitted Sept. 13, 1854.

SMITH, JAMES MANNING, A. B. Kenyon Coll. 1845; died Dayton View, O., Nov. 3, 1893.

SPRUANCE, WILLIAM CORBIT, A. B. Princeton 1852; 1211 Delaware Ave., Wilmington, Del.

STEPHENSON, KENNER BOREMAN; died Parkersburg, W. Va., Oct. 9, 1876.

STETSON, THOMAS MERIAM, A. B, 1849; born Medford, June 15, 1830, son of Rev. Caleb and Julia Ann (Meriam) Stetson; admitted Suffolk bar Apr. 10, 1854; has always practised in New Bedford, in association with various partners; married Caroline, daughter of Thomas and Frances L. (Brock) Dawes.

STEWART, WILLIAM CALHOUN, A. B. Mt. St. Mary's Coll. (Md.) 18—; 15 Broad St., New York, N. Y.

STONE, WILLIAM LOWELL, A. B. 1850; son of William Fiske and Harriet (Brigham) Stone; born June 24, 1829, Westboro; died Cambridge, June 9, 1857.

STREAN, ROBERT FULTON, A. B. Washington Coll. (Pa.) 1851; 86 Wade Ave., Washington, Pa.

SWIFT, JOHN LINDSAY; born Falmouth, May 28, 1828; died Roxbury, Feb. 19, 1895; member Mercantile Library Assn. 1848-52; representative 1855-7; appointed pilot commissioner 1858; U. S. storekeeper, June, 1861; enlisted Aug., 1862, was made sergeant, lieutenant and then captain Thirty-fifth Mass. Regt.; provost judge at Baton Rouge, captain and judge advocate on staff of Gen. Grover and adjutant-general of La. 1863; appointed naval officer of port of Boston 1866, deputy collector 1867, holding office until 1869, then going to New York; later returned to Boston and was appointed deputy collector 1874, remaining in office until 1885; editor of The State from 1886 to 1887, and was with The Evening Traveller from 1887 to 1890; re-appointed deputy collector in March, 1890.

THAXTER, ADAM WALLACE, A. B. 1852; died Boston, June 8, 1864.

THORNDIKE, SAMUEL LOTHROP, A. B. 1852; born Beverly, Dec. 28, 1829, son of Albert and Joanna (Batchelder) Thorndike; admitted Suffolk bar Jan. 11, 1855, and to U. S. Supreme Court 1867; office, 62 Devonshire St., Boston; register of bankruptcy 1867 and director in various railroad and manufacturing companies; married Anna Lamb, daughter of Judge Daniel Wells.

TUCKER, JOSEPH, A. B. Williams 1854; died Nov. 28, 1907.

UPHAM, CHARLES WENTWORTH, A. B. 1852; died Buffalo, N. Y., April 2, 1860.

VANMETER, JOSEPH, LL. B. 1853; Linden, Va.

VANMETER, JOSEPH HARNESS; died Chillicothe, O., June 21, 1861.

VARNER, WILLIAM DOUGLASS, LL. B. 1855; died Tuskegee, Ala., July 15, 1855.

VAUGHAN, FRANCIS WALES, A. B. 1853; born Hallowell, Me., June 5, 1833, son of Charles and Mary Susan (Abbot) Vaughan; admitted Suffolk bar Dec. 13, 1856; has been librarian Social Law Library since 1870.

WEBSTER, FRANKLIN, A. B. Dartmouth 1845; born Haverhill, son of David and Betsy (Kimball) Webster; died Munich, Bavaria, May 14, 1865; admitted Suffolk bar July 21, 1854; settled in Chicago and was appointed counsel to Bavaria.

WELLS, JOHN DOANE, A. B. 1854; State House, Boston.

WELLS, WILLIAM PALMER, A. B. Univ. Vt. 1851; died Detroit, Mich., March 4, 1891; was Kent professor of Law, Univ. of Mich. from 1876 on; lectured on Constitutional Law from 1886 to 1889.

WILLETT, EDWARD, A. B. Univ. of New York 1852; died New York, N. Y., Feb. 14, 1889.

WILLIAMS, GEORGE MORTON; Culpeper, Va.

WILLIAMSON, JAMES TAYLOR; born April 20, 1835, Cincinnati, O.; served in Civil war, First regiment Ky. Vols. Union army; wounded at Corinth, Miss., Dec., 1862; served on staff of Gen. Wood, participat-

ing at Shiloh under Grant; never practiced law, but entered mercantile pursuits; died July 11, 1881 at Newport, Ky.

WILLIS, HENRY, A. B. Bowdoin Coll. 1851; died Portland, Me., March 16, 1868.

WILLS, WILLIAM XAVIER, A. B. Georgetown Coll. (D. C.) 1851; died Charles Co., Md., June 7, 1865.

WILSON, WILLIAM CUTTING, A. B. Univ. City of New York 1852, LL. B. 1854; died New York, N. Y., ———, 1854.

WINTHROP, WILLIAM, A. B. Yale Coll. 1851; died Atlantic City, N. J., Apr. 8, 1899; judge-advocate U. S. A. and author of work on Military Law.

WOODS, GEORGE HENRY, A. B. Brown 1853, LL. B. 1855; died Decatur, Ill., Sept. 30, 1884; admitted Suffolk bar July, 1855.

1855.

BAILEY, JOHN APPLETON, A. B. 1851; died Boston, Nov. 12, 1892; admitted Suffolk bar Sept. 20, 1858.

BALEN, JAMES DUNLAP; Moodus, Conn.

BANCROFT, JOHN CHANDLER, A. B. 1854; died Boston, Feb. 3, 1901.

BENJAMIN, REUBEN MOORE, A. B. Amherst, 1853; dean of Bloomington, Ill., Law School, and resides there now.

BENNET, LUDOVIC, A. B. 1854; 124 Columbia Heights, Brooklyn, N. Y.

BENNETT, JOSIAH KENDALL, A. B. 1853, LL. B. 1856; born Groton, Feb. 4, 1831, son of Josiah K. and Lucinda (Nutting) Bennett; died Ayer, Jan. 23, 1874; for a time master Hopkins Classical School at Cambridge; admitted Suffolk bar Nov. 22, 1856; practiced in Boston three years, then removed to Groton, where he was appointed standing justice First North Middlesex District Court, May 15, 1872; married June 29, 1865, Abby Ann, daughter of Reuben Lewis and Lucinda (Hill) Torrey.

BILLINGS, EDWARD COKE, A. B. Yale Coll. 1853, LL. B. 1856; died New Haven, Conn., Dec. 1, 1893; late U. S. Judge, New Orleans, La.

BLISS, GEORGE, A. B. 1851, LL. B. 1856; died near Wakefield, R. I., Sept. 2, 1897.

BRIGHT, OSBORN EDWARD, A. B. Brown 1853; died New York, N. Y., March 15, 1892.

BROWN, ADDISON, A. B. 1852, LL. B. 1855, LL. D. 1892; born Feb. 21, 1830, at West Newbury, Essex Co., son of Addison and Catherine Babson (Griffin) Brown; father a shoe Mfgr., the mother a descendant of John Rogers, president of Harvard Coll., 1682-4; admitted to bar of N. Y. 1855; U. S. Dist. judge for southern Dist. of N. Y. from June, 1881, to Sept., 1901; author of about fifteen hundred printed opinions during his judicial career, published in the federal reports, Vols. 7 to 114, cases mostly in admiralty, many in bankruptcy and several in criminal, patent and copyright causes; also author of Judges Digest, printed, 1902; among the many highly important cases adjudicated by him were the following: 1885, The Ambrose Light, 25 Federal, 408; 1898, City of Norwalk, Federal 55, 98; 1895, Charles A. Dana Removal Inter-State Extradition case, 68 Federal, 886; 1883, the Hudson Intervention case, 15 Federal, 162; 1890, the Normandie (Collison-Tables) case, 43 Federal, 151; 1896, U. S. vs. O'Brian (filibustering) 75, Federal 900; 1904, Workman vs. the Mayor, 63 Federal, 298; 1898, Gutwidig bankruptcy case, 90 Federal, 475; 1887, Old Dominion s. s. vs. McKenna (strikers) 30 Federal, 48; 1900, Int. Nav. Co. vs. Atlantic, 100 Federal, 304; 1888, L' Amerique (general average), 35 Federal, 835; 1897 Stranding case, 82 Federal 665; 1897, St. Paul (Salvage Separation), 82 Federal, 104; 1896, E. L. Morrison (Unseaworthiness), 27 Federal, 136; 1900, The Manitoba sea damage; open ports case, 104 Federal, 145; 1900, Green and Gaynor (extradition) 100 Federal, 778; 1901, the same, 108 Federal 816; member Kent Law Club, Phi Upsilon Century and Phi Beta Kappa fraternities; N. Y. Institute and Am. Bar Assn.; address, 45 W. 89th St., N. Y. City.

BRYANT, JOHN DUNCAN, A. B. 1853; born Meriden, N. H., Oct. 21, 1829, son of John and Mary A. (Duncan) Bryant; fitted for coll. at the Boston Latin School; admitted Suffolk bar 1857; has been director in various railroad and manufacturing corporations and trustees of numerous trusts, and is largely engaged as counsel for fire and marine insurance companies; offices, 1045-1047 Exchange Bldg., Boston; married Oct. 18, 1864, Ellen M. Reynolds, of Boston.

BUCKLAND, JAMES, A. B. Amherst Coll. 1853; 712 Pennsylvania Ave., E. St. Louis, Ill.

BUNDY, JONAS MILLS, A. B. Beloit Coll. 1853; died Paris, France, Sept. 8, 1891.

BURNS, ROBERT DAVIS; died San Antonio, Tex., Sept. 6, 1872.

CARTER, BERNARD, A. B. St. James Coll. (Md.) 1852, LL. B. 1854; cor. Charles and Lexington Sts., Baltimore, Md.

CHANDLER, WILLIAM EATON; born Concord, N. H., Dec. 28, 1835, son of Nathan S. and Mary A. Chandler; educated at Concord public schools and at Thetford (Vt.) Academy and Pembroke, N. H.; graduated from Harvard L. S. with degree LL. B. 1854; after admitted to bar in 1855 practiced in Concord, N. H.; appointed in 1859 reporter of decisions of the N. H. Supreme court, published in five volumes; active in Republican party ranks; elected member legislature 1862; re-elected and made speaker of the House in 1863 and 1864; special counsel to Navy Dept. 1864; 1865 solicitor and judge advocate-general of that Dept. and later served as Asst. Secy. of the U. S. treasury,

from which he resigned in 1867 to resume his law practice; delegate to National Republican conventions and to N. H. State conventions; again elected to legislature of N. H. and member N. H. Constitutional Convention. In the Hayes and Tilden contest took charge of his party's interests in Fla. and assisted in forming the case before the Electoral Commission; President Garfield appointed him U. S. solicitor-general in 1881, but a hostile Senate refused to confirm his appointment; following year President Arthur appointed him Secy. of the Navy and under his direction the Greeley Arctic relief expedition was sent out; elected U. S. Senator from N. H. 1887 and served until March 3, 1901; in 1901 President McKinley appointed him President Spanish Treaty Claims Commission, which place he resigned November, 1907; address, 1421 I St., Washington, D. C. (N. W.)

CHASE, JAMES MORSS, A. B. 1850; died Germantown, Pa., March 14, 1888; admitted Suffolk bar July, 1855.

CLARK, WILLIAM ADOLPHUS; died Malden, Nov. 26, 1906.

CLARKE, GARDINER HUBBARD; born Salem, Feb. 24, 1832, son of Clinton Clarke, by wife Emma (Whitney) Clarke; died in London, Eng., March, 1862; admitted June, 1855.

CLARKE, STEPHEN GREELY, 39 Cortlandt St., New York, N. Y.

COLLINS, JAMES CROSS, LL. B. 1856; 75 Westminster St., Providence, R. I.

CONSTANT, WILLIAM SINCLAIR; died Brooklyn, N. Y., May 8, 1898.

COOLIDGE, DAVID HILL, A. B. 1854; born Boston, Feb. 7, 1833, son of Charles and Elizabeth (Hill) Coolidge; died Boston, Dec. 7, 1907; admitted Boston, Sept. 15, 1857; served as commissioner of insolvency fifteen years, trustee City Hospital, member Common Council 1863-4, and representative 1865; married Jan. 6, 1858, Isabella Shurtleff.

COOLIDGE, JOSEPH RANDOLPH; born Dec. 29, 1828, Boston, son of Joseph and Ellen Wales (Randolph) Coolidge; father a merchant; admitted Boston bar Jan. 16, 1856; member Blackstone and Choate Law clubs; address, 130 Beacon St., Boston.

CRAWLEY, HENRY THOMAS, A. B. Acadia Coll. (N. S.) 1849; died Cincinnati, O., June 6, 1860.

CROCKER, URIEL HASKELL, A. B. 1853; born Boston, Dec. 24, 1832, son of Uriel and Sarah Kidder (Haskell) Crocker; died Boston, March 8, 1902; admitted Suffolk bar Apr., 1856; married Clara G., daughter of Joseph Ballard, of Boston.

CROWLEY, JOHN ALOYSIUS COLMAN, A. B. 1852, LL. B. 1857.

CURRIER, JOHN; died Sioux City, Ia., Jan. 5, 1875; admitted Sept., 1855.

CUSHMAN, JOSEPH; died S. Attleborough, Sept. 20, 1875; admitted Suffolk bar 1856.

DAVENPORT, SAMUEL ARZA; born Schuyler Co., N. Y., Jan. 15, 1834; began practice 1855, at Erie, Penn., where he remains; was elected 1860 district attorney Erie Co., term of three years; member congress at large four years, 1897-1900, serving on committee on elections, No. 1, and committee on railroads, Pacific Ry.; delegate in Rep. national convention 1888, and delegate-at-large 1892.

DAVIS, WILLIAM SIDNEY, A. B. 1853; died Worcester, March 8, 1886.

DOWNES, GEORGE EDWARD; died Calais, Me., Dec. 17, 1882.

DOWNES, HENRY RICHARD, A. B. Bowdoin 1853; died Presque Isle, Me., Oct. 24, 1883.

DUTTON, ORMOND HORACE, A. B. 1853; died Hyeres, France, March 15, 1868; admitted Suffolk bar July, 1856.

DWIGHT, WILDER, A. B. 1853; born Springfield, Apr. 23, 1833; died Boonesborough, Md., Sept. 19, 1862; admitted Suffolk bar Sept. 9, 1856; practiced in Boston until his appointment as major Second Mass. Regt., May 25, 1862, and on June 13, was made lieutenant-colonel; wounded at Antietam and died of his wounds.

ELY, JAMES THOMPSON, A. B. Union Coll. 1852; died Chicago, Ill., ———, 1874.

ENGELHARD, JOSEPH ADOLPHUS, A. B. Univ. of North Carolina 1854; died Raleigh, N. C., Feb. 15, 1879.

ERVING, JOHN, A. B. 1853; 6 W. 22d St., New York, N. Y.

FIELD, WILLIAM PAISLEY, A. B. 1851, of Randolph, youngest son of Justin and Harriet (Power) Field; born Northfield, Dec. 27, 1827; father a lawyer of Boston; son spent early life in a commission house in Boston; had musical tastes; was church organist in Episcopal church from age of fourteen; attended Protestant Episcopal Sem. Philadelphia, Pa.; admitted Suffolk bar July 16, 1856; returned to Cambridge and began practice March, 1857, at Randolph; died Newton Lower Falls, March 5, 1859.

FREEDLEY, EDWIN TROXELL; died Philadelphia, Pa., May 22, 1903.

FREEMAN, FREDERICK AUGUSTUS; was Sec. Globe Ins. Co., N. Y.

FULLER, MELVILLE WESTON, A. B. Bowdoin 1854; 1800 Massachusetts Ave., Washington, D. C.

GALE, SAMUEL CHESTER, A. B. Yale Coll. 1854; New York Life Bldg., Minneapolis, Minn.

GARNSEY, THOMAS HERSEY, A. B. Waterville Coll. 1851; died Boston, May 20, 1884.

GERRISH, GEORGE ALBERT; died Chelsea, Sept. 1, 1866; admitted Suffolk bar March 15, 1856.

GIBBS, AMORY THOMPSON, A. B. 1854; 7 Cleaves St., Roxbury; admitted Suffolk bar Feb. 24, 1857.

GIBSON, HART, A. B. Yale Coll. 1855; died St. Paul, Minn., Jan. 3, 1904.

HALL, LUCIUS HENRY; died New York, N. Y., May 28, 1860.

HILL, ADAMS SHERMAN, A. B. 1853, LL. B. 1903; born Boston, Jan. 30, 1833, son of Sherman Goldsmith and Joanna Catherine Elizabeth (Ballard) Hill; father a merchant; admitted to the bar of N. Y. 1856, but never practiced; member Law School Parliament; address, 1 Otis Place, Boston.
HILL, HAMILTON ALONZO, A. B. 1853; died Boston, Mar. 18, 1899.
HIRSCH, SAMUEL, A. B. Princeton 1852; born Germany; practiced in N. Y. City, where he was accidentally drowned April 21, 1876.
HURD, CHARLES HENRY, A. B. 1853; died Dorchester, Apr. 25, 1877; admitted Suffolk bar May 28, 1856.
HURD, JOHN WALDRON, A. B. Dartmouth 1848; died Dover, N. H., Jan. 1, 1860.
JEWETT, ANDREW FRANKLIN; died Lowell, Apr. 8, 1877.
JOHNSON, NORMAN LEWIS, A. B. Williams Coll. 1852; died Elyria, O., May 22, 1900.
KERR, WASHINGTON CARUTHERS, Ph. D. Univ. of North Carolina 1850; died Asheville, N. C., Aug. 9, 1885.
KING, HENRY LORD PAGE, A. B. Yale 1852; killed in the battle of Fredericksburg, Va., Dec. 13, 1862.
LATHROP, JOHN, A. B. Burlington 1853; born Boston, Feb. 8, 1835, son of John P. and Maria M. Lathrop; admitted Suffolk bar 1856; and to that of U. S. Supreme Court 1872; Captain in Thirty-fifth Mass. Regt. 1862-3; reporter of decisions Supreme Judicial Court 1874-88; associate justice Superior Court 1888-91; appointed associate justice Supreme Judicial Court, Jan. 28, 1891, and is now holding office; has been lecturer at Harvard and Boston law schools, editor of several law books and contributor to various legal periodicals; married June 24, 1875, Eliza D., daughter of Richard D. Parker, and resides in Boston.
LAZEAR, THOMAS CLAY, A. B. Washington Coll. (Pa.) 1850; St. Nicholas Bldg., Pittsburg, Pa.
LEAKE, WILLIAM WESLEY; 281 Canton St., Dallas, Tex.
LONGUEMARE, EUGENE, A. B. Georgetown Coll. (D. C.) 1854.
LORD, HENRY DUTCH; born June 29, 1829, Boston, son of Thomas and Frances Jones (Dutch) Lord; admitted Sept., 1858; became a celebrated genealogist and historian; entered Brown Univ.; died Boston, July 24, 1900.
McCENEY JULIUS CAESAR; 419 California St., San Francisco, Cal.
McCULLOH, ANTONY, A. B. Univ. of Georgia 1853; died Talbotton, Ga., Sept. 22, 1859.
MAGEHAN, DEMETRIUS AUGUSTINE; died Ebensburg, Pa., March 6, 1857.
MILLIKIN, MINER, A. B. Miami Univ. 1854; killed in the battle of Stone River, Tenn., Dec. 31, 1862.
MINOR, STEPHEN; died Terre Bonne Parish, La., July 28, 1878.
MORRILL, ASHLEY CUTLER; died Minneapolis, Minn., May 5, 1904; admitted Apr. 16, 1865.
MORRIS, WILLIAM GOUVERNEUR; died Sitka, Alaska, Jan. 31, 1884; admitted Suffolk bar June, 1854.
NORCOM, Henry Thompson; 101 N. 12th St., St. Louis, Mo. (?)
NOYES, GEORGE DANA, A. B. 1851, LL. B. 1854; born Brookfield, June 3, 1831, son of Rev. George R. and Eliza (Buttrick) Noyes; died Brookline, Jan. 1, 1904; admitted Suffolk bar Sept. 17, 1855; married June 19, 1872, Susan P., daughter of John Wright, of Lowell.
OLNEY, GEORGE WASHINGTON; born Charleston, S. C., June 5, 1835, son of George Washington and Olive (Bartlett) Olney; father a Charleston merchant for sixty years; mother a native of Williamstown; son did not practice law, but turned his attention to journalism in 1857 and ever after followed it; he now publishes and edits a newspaper; Secy. of the Society of the Cincinnati, in R. I., since 1897; address, 58 Milk St., Boston.
PACA, JOHN PHILAMAN; died Queen Anne's Co., Md., June 23, 1871.
PAGE, BENJAMIN.
PAGE, JOHN AUGUSTUS, A. B. Univ. of Paris (France) 1852, LL. B. 1856; died Milford, Pa., Sept. 16, 1883; admitted Suffolk bar Nov. 20, 1855.
PARKER, GEORGE ALFRED.
PEABODY, GEORGE AUGUSTUS, A. B. 1852; Danvers.
PEERS, PHILIP EDWARD; 2001 Strand, Galveston, Tex.
PELL, ALFRED WALDEN; died New York, N. Y., March 20, 1901.
PELTON, FLORENTINE WHITFIELD; died Dedham, June 25, 1885.
PERKINS, BENJAMIN FRANKLIN; died Tecumseh, Neb., May 30, 1898.
PIERCE, LEWIS, A. B. Bowdoin 1852; 92 Exchange St., Portland, Me.
PLUNKETT, WILLIAM ROBINSON; died Pittsfield, Dec. 7, 1903.
PORTER, PETER AUGUSTUS, A. B. 1845; killed in the battle of Cold Harbor, Va., June 3, 1864.
RAGLAND, ELDRED BEVERLY; 625 Live Oak St., San Antonio, Tex.
RAGLAND, FENELON WASHINGTON; died Somerville, Ala., Feb. 18, 1869.
REMICK, CHARLES FREDERICK, A. B. Dartmouth 1853; 81 Clark St., Chicago, Ill. (?); admitted Nov., 1855.
RICE, JAMES LOTHROP, A. B. Williams Coll. 1854; died Keokuk, Ia., Aug. 21, 1879.
RICHARDSON, JAMES PRENTISS; died Austin, Tex., May 6, 1901; admitted Suffolk bar March 12, 1855.
ROOT, HENRY DWIGHT, A. B. Amherst 1852; died Brooklyn, N. Y., Sept. 3, 1855.

SEARS, WILLIAM HENRY, LL. B. 1854; died San Francisco, Cal., Feb. 27, 1891.
SEDGWICK, WILLIAM DWIGHT, A. B. 1851; died Keedysville, Md., Sept. 30, 1862.
SHAW, SAMUEL SAVAGE, A. B. 1853; son of Chief Justice Lemuel Shaw; 19 Milk St., Boston; admitted Suffolk bar Apr., 1856.
SHEARER, LEWIS, LL. B. 1855; died Oakland, Cal., Dec. 25, 1887.
SHEARON, THOMAS ROGERS, A. B. Yale 1849; died Troy, Tenn., Aug. 18, 1887.
SHISSLER, LOUIS, A. B. Western Military Inst. 1853, LL. B. 1854; 518 Chicago Opera House Blk., Chicago, Ill.
SHURTLEFF, WILLIAM STEELE, A. B. Yale 1854; died Long Meadow, Jan. 14, 1896.
SKILES, HENRY HAMILTON; born July 25, 1833 in Warren Co., Ky.; died Dec. 5, 1889, at Hopkinsville, Ky.; edited a newspaper in the Civil war period, at Bowling Green, Ky.; four years served as Co. Atty.; 1869, elected member of the House of Representatives in Ky.; 1879, member of the State Senate; speculated in Kansas City, Mo., a few years in real estate.
SLATER, HORATIO NELSON, A. B. Brown 1854; died Magnolia, Aug. 12, 1899.
SMALLEY, GEORGE WASHBURN, A. B. 1853; born Franklin, June 2, 1833; admitted Suffolk bar Sept., 1856; practiced law in Boston until 1861, when he became connected with the New York Tribune; was with Union army at Antietam and sent in an early and brilliant account of that battle; made associate editor of Tribune, 1863, and was its correspondent during the Austrian and Prussian war of 1866; in 1866 he organized a bureau for the Tribune in London, Eng.; during the Franco-Prussian war of 1870-1 he was the agent of a plan of news gathering which was an innovation to the slower journalistic managers of England; spent many years in England in the interests of the bureau there; address, 10 W. 43rd St., New York, N. Y.
STEWART, LEVI MERRICK, A. B. Dartmouth 1853; 200 Kasota Blk., Minneapolis, Minn.
STICKNEY, AUSTIN, A. B. 1852; died Paris, France, Nov. 29, 1896.
STONE, CHARLES JAMES FOX; died Plymouth, N. H., Apr. 19, 1860.
TILLOTSON, OBADIAH HORSFORD; died Northfield, Vt., June 19, 1863.
TRIBLE, JOHN, A. B. Shurtleff Coll. (Ill.) 1851; died Upper Alton, Ill., Jan. 25, 1863.
TUTTLE, CHARLES WESLEY; born Maine, Nov. 1, 1829; died Boston, July 17, 1881; as one of the corps of observers at the Astronomical Observatory at Cambridge, distinguished himself by the discovery of a telescopic comet in 1853, which was given his name; 1854 attached to U. S. expedition for determining the difference of longitude between Cambridge, and Greenwich, Eng.; his eyes becoming affected, abandoned scientific pursuits and was admitted Suffolk bar, March 4, 1856; at time of his death he was engaged in writing memoirs of Caleb Cushing and Captain John Mason.
WARDWELL, GEORGE SMITH, A. B. 1853; died Buffalo, N. Y., Oct. 18, 1895.
WASHBURN, JOHN SETH, A. B. Dartmouth 1853; died Georgetown, D. C., Oct. 18, 1880.
WELCH, JOSEPH ASHLEY, A. B. Yale 1853; died New York, N. Y., Apr. 11, 1901; admitted, July 20, 1855.
WESTERN, WILLIAM WALLACE; died near Bowling Green, Ky., July 9, 1870.
WHITTEMORE, EBENEZER STOWELL, born Rindge, N. H., Sept. 4, 1828, died Sandwich, Feb. 27, 1892; in early youth moved west with his parents and was graduated from Univ. Mich.; admitted Suffolk bar, Oct. 6, 1857; taught school in Barnstable and Providence for a time then opened office in Sandwich, July 19, 1858; for fifteen years he also had an office in Boston; commissioner Barnstable Co. nine years, trial justice thirty-one years, special justice First Barnstable District Court from 1890 until his death; for a time chairman of Sandwich School Board, and gave much time to historical matters.
WILDER, DAVID PARSONS, A. B. 1851; died Winnetka, Ill., March 26, 1872.
WILLIAMSON, WILLIAM CROSS, A. B. 1852; died Weston, June 13, 1903; admitted Suffolk bar, Jan. 22, 1856.
WINTHROP, ROBERT CHARLES, A. B. 1854; died Boston, June 5, 1905; admitted Suffolk bar, Oct., 1857.
WOOD, CORNELIUS ELIOT, A. B. 1850; Westminster.

1856.

ARCHER, RICHARD, LL. B. 1856; served in Confederate army; died at Amelia C. H., Va., June 10, 1891.
BADGER, WILLIAM WHITTLESEY, A. B. 1855; died New York, N. Y., Dec. 14, 1898.
BAILEY, JOHN FRANKLIN; died Montpelier, Vt., Feb. 20, 1895.
BALDWIN, HENRY, A. B. Yale 1854; born Brighton, Jan. 7, 1834, son of Life and Susannah D. Baldwin, died Brighton, Jan. 23, 1902; admitted Suffolk bar, Oct. 2, 1857; representative 1861, and was judge Municipal Court Brighton District of Boston; married, Nov., 1861, Harriet A. Hollis.
BALLARD, SAMUEL THOMPSON.
BENNETT, JOSIAH KENDALL, A. B. 1853; died Ayer, Jan. 23, 1874.

BOARDMAN, WILLIAM JARVIS, A. B. Trinity (Hartford), 1854; M. A. Kenyon Coll.; born April 15, 1832, Town of Boardman, O.; practiced law in Cleveland, O., thirty years, from 1856; the last twenty years as general counsel of the Valley Ry. Co. and three years of which time was also general counsel for Lake Shore Ry. Co.; health failed in 1886 and he retired from practice; in 1888 moved to Washington, D. C., his present home; many years trustee of Kenyon Coll., as well as of Western Reserve Univ; he is still a trustee of Trinity Coll; he recalls vividly the disputes which arose at Harvard Law School, between Northern and Southern students over the question of slavery, and so heated were these disputes that the subject was barred from the Parliament as it was known; many subterfuges were brought out in winter of 1855-56 in order to bring the question up for debate but in all cases it was detected and ruled out; among the enactments which Mr. Boardman was successful in having enacted was one creating a special court to determine the boundaries of the canal lands in the city of Cleveland. On this bench was an ex-chief justice of the State (the father of justice Day of the U. S. Supreme court), and an ex-judge of the court of common pleas and a civil engineer. The result was after a few months session most of the lands claimed by the State for canal purposes, but occupied by abutting owners, was decided to belong to the State. Mr. Boardman was married to Florence Sheffield, of New Haven, Conn., who bore him three sons and thres daughters; present address, Washington, D. C.

BRADWAY, JOHN VANDERVEER; died Leavenworth, Kan., Nov. 7, 1861.

BRAGG WALTER LAWRENCE, served as U. S. Inter-State Commissioner; died at Spring Lake, N. J., Aug. 21, 1891.

BROOKS, DAVID LORENZO CONVERS, A. B. Washington Coll. (Pa.) 1852; died Beloit, Wis., July 14, 1863.

CARPENTER, LORENZO DOW; died Humboldt Co., Cal., July 31, 1868.

CARTER, CHARLES MONROE; 65 Corcoran Bldg., Washington, D. C.

CHAMBERLAIN, GEORGE WHITE; Law Library, San Francisco, Cal., admitted Suffolk bar, Dec. 18, 1871.

CHAMBERLAIN, WILLIAM SELAH, "The Stillman," Cleveland, O. (?)

CHAMBERLIN, EDWIN MARTIN, born Nov. 7, 1835, Cambridge; went to Illinois and was there admitted to the bar; later returned to Mass. and was admitted there; died Cambridge, Feb. 23, 1892.

CHOATE, RUFUS, A. M. Amherst 1855; died Dorchester Jan. 15, 1866; admitted Suffolk bar, May 1, 1858.

COLLINS, JAMES CROSS, born May 10, 1826, Richmond, R. I., son of Joshua Collins, merchant and farmer; member R. I. Assembly at different times; State auditor from 1863 to 1868; solicitor for town of North Providence a number of years; commissioner of shell fisheries thirty-eight years; still practices law; address, 178 Lexington Ave., Providence, R. I.

COOLIDGE, HORACE HOPKINS, A. B. 1852; 162 Newbury St., Boston. (See Page 84).

CRAIN, JOSEPH ADDISON; Opera House Blk., Freeport, Ill.

CRANE, ARBA NELSON; died St. Louis, Mo., Dec. 6, 1904.

CRAWFORD, HENRY, A. B. Wabash Coll. 1853; 324 Dearborn St., Chicago, Ill. (?)

CURTIS, HERBERT PELHAM, A. B. 1851; died St. Paul, Minn., Feb. 12, 1892.

DAVES, EDWARD GRAHAM, A. B. 1854; died Boston, Aug. 1, 1894.

DAVIS, EDWARD LIVINGSTON, A. M. Brown Univ. 1854; born Worcester, April 22, 1834, son of Isaac Davis, an attorney, by wife, Mary H., (Estabrook) Davis; member Worcester bar; mayor Worcester, 1874; member Mass. Senate, 1876; director in numerous railway and banking corporations; address, 314 Main St., Worcester.

EMERSON, WILLIAM, A. B. Columbia Coll. 1853; died New York, N. Y., Feb. 29, 1864.

FLOURNOY, JOHN, A. B. Univ. of Missouri 1849; died St. Louis, Mo., Nov. 28, 1903.

FOLEY, DENNIS.

FORBUSH, EDWARD WILLIAM, A. B. 1854; died Boston, Dec. 18, 1880.

FORD, LEWIS WHITMARSH, A. B. Yale Coll. 1854; died Cleveland, O., Jan. 27, 1869.

FOSTER, JOHN WATSON, A. B. Indiana Univ. 1855; 1323 18th St., Washington, D. C.

FRENCH, JEREMIAH; died Burlington, Vt., Dec. 14, 1868; admitted Suffolk bar, May, 1856.

GOOD, PETER PEYTO; died Seattle, Wash., Feb. 21, 1886.

GORDON, GEORGE HENRY, U. S. Mil. Acad. 1846; born Charlestown, July 19, 1825, died Framingham, Aug. 29, 1886; served in Mexican war and was brevetted first lieutenant for gallant conduct in field. Apr. 18, 1847; made first lieutenant Aug. 30, 1853; resigned Oct. 31, 1854; then studied law and began practice in Boston; commissioned colonel Second Mass. Regt., 1861, and was made brigadier-general of volunteers, June 9, 1862; engaged in second battle of Bull Run and Antietam and numerous other engagements; brevetted major general of volunteers, Apr. 9, 1865, mustered out, Aug. 20, 1865; resumed practice in Boston and continued until his death.

GORHAM, WILLIS JACKSON, A. B. Univ. of Georgia 1854, LL. B. 1856; died Griffin, Ga., Dec. 26, 1881.

GREGORY, CHARLES AUGUSTUS, A. B. 1855; Harvard Club, New York, N. Y.; admitted Suffolk bar Mch. 18, 1857.

GRINNELL, WILLIAM MINTURN, Ph. B. Brown 1854, LL. B. 1856; died near Little Rock, Ark., Nov. 2, 1870.
HARDING, JOHN PHILLIPS; died Henniker, N. H., Jan. 26, 1857.
HARDING, WILLIAM PENN, A. B. 1853; born Feb. 15, 1831, Duxbury, son of Isaac and Abigail Young (Higgins) Harding; father and mother both deceased; attended Law School one term in 1855-56 and then obtained his instruction in law in office of Richard F. Fuller, Esq., a brother of the famous Margaret Fuller; admitted Suffolk county bar Oct. 1, 1856, and to practice in the U. S. courts; is now retired from practice of law; his admission to the bar was in 1857; served at one time in Mass. as justice of the peace, but was never an office seeker; address, Cambridge; married, Dec. 25, 1861, Abby Anceline Morse.
HAYDEN, CHARLES SPRAGUE; died Clearwater, Ga., Feb. 6, 1903; admitted Suffolk bar Nov. 15, 1856.
HAYDEN, EDWARD DANIEL, A. B. 1854; born Cambridge, Dec. 27, 1833; studied in office Chief Justice Chapman and with Ezra Ripley; opened office in Woburn, Feb., 1858, and was in Boston 1860; appointed paymaster in navy 1862; became connected with firm J. B. Winn & Co., 1866, having abandoned law, and continued connection until 1875; chosen president First Nat. Bank Woburn, 1874, in Mass. Senate 1880-1 and later member of congress.
HEDGES, CORNELIUS, A. B. Yale Coll. 1853; Helena, Mont., died April 29, 1907.
HERRICK, WILLIAM AUGUSTUS, A. B. Dartmouth 1854; died Boxford, Aug. 24, 1885; admitted Oct. 1, 1856.
HILL, EGBERT OSWELL, born July 19, 1823, in Fayette county, Ky., now resides at Bull Creek, Mo. He served as captain in the 31st Mo. Inf. in the Civil war; was wounded May 20, 1863, and crippled for life.
HILL, JAMES KING, A. B. Yale Coll. 1854; died Narragansett Pier, R. I., Sept. 5, 1899.
HITT, ROBERT; entered Confederate army in Gen. Hindman's command and was mortally wounded Dec. 7, 1862, at battle of Prairie Grove, Ark.; was in command of his regiment at the time of his death. He had been a member of the House of Representatives in Illinois.
HOLMES, JOSEPH ALEXANDER, A. B. 1854; born Kingston, son of Alexander and Eliza Ann (Holmes) Holmes; admitted Suffolk bar Nov. 10, 1856; abandoned practice and lives in Kingston.
HUBBARD, HENRY BLATCHFORD, A. B. 1854; son of Hon. Samuel and Mary Ann (Colt) Hubbard; father born Boston, June 2, 1785; was associate Supreme judge in 1842 and died Dec. 24, 1847; the son left law school in 1856; was clerk, engineer and treasurer of Cambridge water works until fall 1859; health failed and he went to Cal., where he was attached to the Coast Survey corps, as magnetic and astronomic assistant; died Chicago, Feb. 13, 1862, and buried at Mt. Auburn.
HULL, ROBERT BOWNE; died New York, N. Y., Feb. 16, 1891.
HUNT, LEAVITT; Elmsholme, Weathersfield, Vt.
HUNTINGTON, CHARLES WHITING, A. B. 1854; died Quincy, July 4, 1888; admitted Suffolk bar July, 1856.
IGLEHART, WILLIAM THOMAS, A. B. St. John's Coll. (Md.) 1853; died Annapolis, Md., Dec. 15, 1886.
JACKSON, ALLAN HYRE, A. B. Union Coll. 1853, LL. B. 1855; 8 Front St., Schenectady, N. Y.
JONES, CHARLES SCOTT DODGE, A. B. Military Academy 1853; LL. B. 1857; born at Sinsinawa Mound, Grant Co., Wis., Sept. 23, 1832; died Independence, Ia., January 28, 1890.
KEENE, JOHN HENRY; 127 W. Mt. Royal St., Baltimore, Md.
KIMBALL, CHARLES AUGUSTINE, A. B. Amherst 1854; died Ipswich, Dec. 5, 1869; admitted Suffolk bar Sept., 1856.
KITTREDGE, EDMUND WEBSTER, A. B. Dartmouth 1854; born Chester, N. H., Nov. 29, 1833, son of Rufus and Sarah Kittredge; father a physician; admitted to bar at Cincinnati, O., 1856; member Law Club at Cambridge; Cincinnati Bar Assn.; address, 604 Neave Bldg., Cincinnati, O.
LONG, BENJAMIN HERSHEY; died Tonawanda, N. Y., Dec. 10, 1878.
McALLISTER, CUTLER CORDAY, A. B. Columbia Coll. 1854; died Jacksonville, Fla., Jan. 8, 1879; admitted Dec. 12, 1855.
McCURDY, RICHARD ALDRICH; 26 Liberty St., New York, N. Y.
McDONALD JOSEPH BIBB, A. B. La Grange Coll. (Ala.) 1853; died Athens, Ala., March 12 or 13, 1883.
MAGENIS, ARTHUR JOHN; died New Orleans, La., Oct. 22, 1867; was Col. in Confederate army.
MARTIN, JAMES WENTWORTH, A. B. St. James Coll. (Md.) 1855.
MATHES, EDWIN NATHANIEL, A. B. Dartmouth 1854; died Concord, N. H., Sept. 28, 1863.
MORRIS, ORLANDO HARRIMAN, A. B. Columbia 1854; admitted bar, 1857; enlisted in 66th N. Y. regiment in 1861, as colonel; served until 1864; was made post Brig.-Gen. U. S. Volunteers; killed at battle of Cold Harbor, Va., June 3, 1864.
NORRIS, WILLIAM HENRY, A. B. Yale 1854; 25 Milwaukee Station, Minneapolis, Minn.
NOYES, FRANK GARDNER, A. B. Union 1853; elected Commander of the New Hampshire Dept. Grand Army of the Republic in 1893; died Nashua, N. H., Dec. 1, 1902.
OLDS, JOSEPH, A. B. Yale Coll. 1853; died Columbus, O., Jan. 31, 1905.
PAINE, ROBERT TREAT, A. B. 1855, A. M. 1858; born Boston, Oct. 28, 1835, son of Charles Cushing and Fanny Cabot (Jackson) Paine;

great-grandson of Robert Treat Paine, signer of Declaration of Independence; studied with Richard H. Dana and Francis E. Parker; admitted Suffolk bar, Boston, 1859; practiced in Boston until his retirement 1870; member building committee Trinity church 1872-6; established Associated Charities of Boston 1878; organized Wells Memorial Institute 1879; organized Workingmen's Loan Assn. 1891; has built several hundred small houses for workingmen, selling them at moderate rates; endowed a ten thousand dollar fellowship at Harvard 1887; established Robert Treat Paine Assn. 1890; has served as representative from Waltham 1884, member Boston School Comm.; president Am. Peace Soc.; member Cake Club and Boston Bar; address, 6 Joy St., Boston; married, Apr. 24, 1862, Lydia Williams, daughter of George Williams and Anne (Pratt) Lyman.

PRESTON, WILLIAM ARTHUR, A. B. 1854; died New Ipswich, N. H., Dec. 5, 1902.

PRINCE, EZRA MORTON, born at Turner, Me., May 27, 1831, son of Job and Zilpha (Spaulding) Prince; father a farmer; member Mc Lean County and Illinois Bar Assns.; master in chancery and member school board of Bloomington, Ill.; address, Courthouse, Bloomington, Ill.

PROCTOR, DAVID COGSWELL, A. B. Yale 1854; Cuero, Tex.

PROCTOR, THOMAS PARKER, A. B. 1854; born Chelmsford, June 27, 1831, son of Daniel and Elizabeth (Parker) Proctor, died Jamaica Plain, Dec. 10, 1895; father was officer in War of 1812; while studying taught for one year; studied in office of Charles Tracey, New York City, and was admitted to bar, Brooklyn, N. Y., 1854; while at Harvard assisted Prof. Parsons in preparation of notes to his law books; admitted Suffolk bar, May 6, 1856; associated two years with Harvey Jewell, practiced alone until 1862, then associated with William Wirt Warren, a connection which existed until the death of Mr. Warren 1880; senior member of firm of Proctor, Brigham & Tappan 1880-4, practiced alone four years, then senior member of firm Proctor, Tappan & Warren until his death; trial justice at Jamaica Plain one year; married (first), May 27, 1857, Lucena Sarah, daughter of Amos and Mary Spalding of Billerica; (second), Apr. 28, 1870, Sarah (Miller) Street of Boston; (third), June 7, 1883, Abby, daughter of Southworth and Abby (Shurtleff) Shaw of Boston.

PUTNAM, ARTHUR ALWYN, born Uxbridge, Nov. 18, 1829, son of Elias and Eunice (Ross) Putnam; father a shoe mfgr.; admitted to practice in courts of Mass. Dec., 1859, at Salem; U. S. court at Boston, Aug. 2, 1869; member Mass. legislature, 1857-60; trustee of Uxbridge Savings Bank many years; judge of 2d. Dist. court of South Worcester Co., from 1872 to present date; author of a pamphlet on District Court System, 1876; one on Sunday Law, 1887; Manuel for Police Officers, 1872; member Worcester County Bar Assn.; military order Loyal Legion of U. S. and G. A. R.; address, Uxbridge.

RANTOUL, ROBERT SAMUEL, A. B. 1853; born Beverly, June 2, 1832, son of Robert and Jane Elizabeth (Woodbury) Rantoul; representative from Beverly 1858, Salem 1884-5, collector of port of Salem under Pres. Lincoln; address, 17 Winter St., Salem; officer of Essex Institute; author of contributions to historical literature; married, May 13, 1858, Harriet C., daughter of David A. and Harriet C. (Price) Neal.

RICHARDS, FRANCIS GARDNER, A. B. 1853; died Boston, Feb. 10, 1884; admitted Suffolk bar, May 5, 1857.

RICHARDSON, WILLIAM TATE, born Cincinnati, O., Feb. 6, 1836; died April 18, 1861, in same city; began law practice in 1858.

ROUTH, HORATIO SPRIGG; died Tensas Parish, La., Feb. 6, 1876.

SHAFFER, LYMAN; died ———, Oregon, about 1859.

SHAW, JOHN EDWARD FORD, A. B. St. James Coll. (Md.) 1853.

SHERFY, CHARLES WESLEY, A. B. Indiana Asbury Univ. 1854; died Nebraska City, Neb., July 11, 1904.

SOUTHGATE, WILLIAM WALLACE.

STEPHENSON, DE KYLE; died Little Rock, Ark., Oct. 8, 1864.

SULLIVAN, JOHN HENRY, A. B. 1853; died Milwaukee, Wis., Aug. 27, 1858.

TALLMAN, PELEG, A. B. Bowdoin, 1855; born April 18, 1836, Bath, Me., son of judge Henry Tallman: at death was newspaper correspondent for Chicago and N. Y. papers; admitted Suffolk bar, June 15, 1857.

TEVIS, JOHN, A. B. Wesleyan Univ. (Conn.) 1853; died Shelbyville, Ky., Jan. 10, 1861.

THAYER, JAMES BRADLEY, A. B. 1852; born Haverhill, Jan. 15, 1831, son of Abijah Wyman and Susan (Bradley) Thayer, died Cambridge, Feb. 14, 1902; admitted Suffolk bar, Dec. 3, 1856; Suffolk master in chancery 1864-74; appointed Royall professor of law at Harvard 1873; appointed Weld professor of law at Harvard 1883; married, Apr. 24, 1861, Sophia Bradford, daughter of Rev. Samuel and Sarah (Bradford) Ripley, of Concord.

THOMPSON, WILLIAM CHARLES, A. B. Dartmouth, 1853; Pepperell.

THRIFT, ROBERT GEORGE; died Washington, D. C., ——, 1877.

VERNON, THOMAS, A. B. Brown 1854; died Providence, R. I., Aug. 10, 1887.

VOIGHT, CHARLES BALTHAZZAR FERDINAND.

WARE, DARWIN ERASTUS, A. B. 1852, LL. B. 1855; born Salem, Feb. 11, 1831, son of Erastus and Clarissa Dillaway (Wardwell) Ware, died Boston, Apr. 2, 1897; admitted Suffolk bar, Sept. 16, 1856; representative 1863; senator 1864-5, member Mass. Harbor Commission 1866 to 1874, when he resigned; aided in codification of U. S. Customs Revenue

and Shipping Laws; president Boston Civil Service Reform Assn. from 1884 to 1889, fourteen years member Board Overseers Harvard, and director and treasurer Associated Charities Assn. from the time of organization; married, May 26, 1868, Adelaide Frances Dickey.

WARREN, WILLIAM WIRT, A. B. 1854; born Brighton, Feb. 27, 1833, son of William and Abigail (Lyman) Warren, died Brighton, May 2, 1880; admitted Suffolk bar, Mch. 18, 1858; town clerk of Brighton from 1856 to 1866, appointed collector internal revenues 1865; delegate Dem. Nat. Convention 1868, state senator 1870; representative to congress 1874; trustee Brighton Public Library from it organization until it became a branch of Boston Public Library; trustee Brighton Savings Bank, director Brighton Butchers' Slaughtering and Melting Assn., prominent Mason and worker in Unitarian ranks; 1862 formed a law partnership with Thomas P. Proctor, which continued until his death; noted as an orator; married, Oct. 6, 1859, Mary L. Adams of Newton.

WASHBURN, JOHN DAVIS, A. B. 1853; born Boston, Mch. 27, 1823, son of John Marshall and Harriet Webster (Kimball) Washburn, died Worcester, Apr. 4, 1903; admitted Suffolk bar, May 27, 1856; began practice in Worcester in partnership with H. C. Rice; became general agent and attorney of insurance companies 1866 and served on Gov. Bullock's staff from that year to 1869; representative 1876-7-8-9, senator 1884, and has been minister to Sweden; married, 1860, Mary F., daughter of Charles L. Putnam.

WATERHOUSE, SYLVESTER, A. B. 1853, LL. B. 1857; died St. Louis, Mo., Feb. 12, 1902.

WENZELL, HENRY; died Worcester, July 15, 1867.

WILKINS, WILLIAM ARCHIBALD; Waynesborough, Ga.; died Feb. 14, 1907.

WOOTTEN, ALFRED ROBINSON, A. B. Union Coll. 1855; died Georgetown, Del., Aug. 28, 1864.

WRIGHT, SMITH, A. B. 1855, LL. B. 1858; died Dorchester, Feb. 20, 1902; admitted Suffolk bar, June, 1858.

WRIGHT, WILLIAM PRESCOTT, A. B. 1853; died Chicago, Ill., May 9, 1896.

WYATT, THOMAS MOODY, A. B. Wesleyan Univ. (Conn.). New York, N. Y.; died July 14, 1906.

1857.

ADAIR, WILLIAM ROBERT; died Baltimore, Md., Apr. 1, 1873; admitted, Jan. 24, 1857.

ALLEN, ROBERT PORTER, A. B. Lafayette Coll. 1855; died Williamsport, Pa., Dec. 6, 1890.

BALDWIN, CHARLES CANDEE, A. B. Wesleyan Univ. (Conn.) 1855; died Cleveland, O., Feb. 2, 1895.

BASKIN, ROBERT NEWTON; 86 Commercial Bldg., Salt Lake City, Utah.

BATCHELLER, GEORGE SHERMAN; Alexandria, Egypt.

BERGEN, ABRAM, A. B. Ill. Coll. 1856; member Minn. legislature, 1869; chairman judiciary committee in State senate; associate justice of Supreme court of New Mexico; office Columbia Bldg., Topeka, Kan.

BIDDLE, EDWARD JOHN; died St. Louis, Mo., Oct. 3, 1892.

BIGELOW, FRANK WINTHROP, A. B. 1854; died Oxford, Eng., May 25, 1904.

BISHOP, ROBERT ROBERTS, born Medfield, Mch. 31, 1834, son of Jonathan Parker and Eliza (Harding) Bishop; admitted, Boston, Nov. 24, 1857; representative 1874, member of senate 1878 to 1882, the last three years being president; counsel in N. Y. and N. E. R. R. Co. reorganization and in Andover case, and was Rep. candidate for governor of Mass. 1882; appointed judge Superior Court, Mch. 7, 1888, and is now serving; married, Dec. 24, 1857, Mary Helen Bullard.

BITTENGER, JOHN WIERMAN; 36 N. Duke St., York, Pa.

BLAGDEN, GEORGE, A. B. 1856; died New York, N. Y., [Jan. —, 1905].

BLAKE, CHARLES FREDERICK, A. B. 1853; died New York, N. Y., Feb. 21, 1881. (Drowned); admitted Suffolk bar, Sept. 15, 1857.

BROWNE, EDWARD, INGERSOLL, A. B. 1855; born Boston, Feb. 11, 1833, son of Charles and Elizabeth Isabella (Tilden) Browne, died Hyde Park, Sept. 15, 1901; admitted Suffolk bar, June 21, 1858.

BURNETT, WILLIAM, LL. B. 1858; died Charlestown, W. Va., May 12, 1888; admitted Suffolk bar, Dec. 9, 1857.

CHAMPNEYS, CHRISTIAN, LL. B. 1857; born Lancaster, Pa., Oct. 23, 1833, son of Judge Benjamin Champneys; graduated Mt. St. Mary's Coll. (Md.) and Georgetown (D. C.) Coll.; admitted bar, but never practiced; died Lancaster, Pa., Nov. 13, 1875.

CLARK, GABRIEL DUVAL, A. B. Princeton 1853; 41 W. 72d. St., New York, N. Y.

CLARK, GREENLEAF, A. B. Dartmouth 1855; died Lamanda Park, Los Angeles, Cal., Dec. 7, 1904.

CLOUGH, ANDREW JACKSON, born Montpelier, Vt., Aug. 3, 1831, son of Winthrop and Susan (Bryant) Clough, died Shirley, June 14, 1868; admitted Suffolk bar, May 5, 1857; practiced at Groton Junction and lived in Shirley; appointed trial justice Sept. 28, 1858; captain of Co. D, Fifty-third Mass. Regt., in civil war, discharged, Jan. 22, 1863; married, Mch. 6, 1860, Mary Jane, daughter of Lewis and Almira Woods (Hartwell) Blood.

COLERICK, JOHN, born Indianapolis, Ind., Sept. 20, 1837; died Ft. Wayne, Ind., Mar. 7, 1872; admitted bar, 1858; district atty. 20th dist.; prose-

cuting atty., 10th dist.; went to Indianapolis. to practice, 1868, elected Dem. State Committeman; candidate Congress.

COWLING, JOHN VALADON; died Chicago, Ill., June 29, 1904.

CROCKER, WILLIAM BAYLIES, A. B. Brown 1856; died New York, N. Y., Jan. 3, 1886.

CUTTS, JOHN HOWARD; died Kittery, Me., about Nov. 12, 1863.

DEARTH, WILLIAM GRISWOLD, A. B. Brown 1855; died near Jetmore, Kan., June 8, 1881.

DEFREES, JAMES McKINNEY, A. B. Wabash Coll. (Ind.) 1833, son of Joseph H. and Mary A. Defrees; died Goshen, Ind., May 1, 1859; 1858 elected prosecuting attorney, 10th. Jud. Dist. Ind.

DEWEY, DANIEL, A. B. Williams Coll. 1855; died Newton, Aug. 13, 1907.

DICKINSON, WILLIAM HAWLEY, A. B. Brown 1852; died Saratoga Springs, N. Y., May 15, 1883.

DOUGLASS, JOHN COFFEY, A. M. Yale 1856; born Greenfield, Ohio, Dec. 13, 1824, died Feb. 27, 1908, son of Watson, farmer, and Isabella (Coffey) Douglass. He was admitted to bar at Brazoria county, Texas; came to Leavenworth, Kansas, Nov. 15, 1856, where he continued in active practice, with unimpaired faculties, until his death at age of eigthy-three years; member of Topeka legislature, Kansas Territory, 1858; Leavenworth constitutional convention, 1858; territorial superintendent of schools of Kansas Territory from Nov., 1860, until admission of Kansas as state; first United States pension agent for Kansas, 1861-65; United States commissioner for Kansas, four years, from 1862. Member Kansas Bar, circuit court of United States, supreme court of United States, Coke and Marshall clubs at Harvard Law School in 1857.

DUPUY, JAMES ROBERT; 310 W. Pico St., Los Angeles, Cal.

EATON, LUCIEN, A. B. Iowa Coll. 1855; died Boerne, Tex., March 7, 1890; admitted Suffolk bar, Dec. 4, 1857.

EDWARDS, AUGUSTUS FULTON, A. B. South Carolina Coll. 1852; died Darlington Co., S. C., Sept. 29, 1885.

ERVING, LANGDON, A. B. 1855; son of John and Emily Sophia (Elwin) Erving; born Ft. Henry, Md., Nov. 20, 1834; father colonel U. S. A. and his father retired Boston merchant; practiced in Baltimore, Md.; married Sophia C. Pennington, left one daughter, born 1861; he died at Baltimore, May 20, 1862.

FICKETT, PETER CHASE; 911 G. St., N. W., Washington, D. C. (?)

FLETCHER, MILES JOHNSON, A. B. Brown 1852; died Sullivan, Ind., May 11, 1862.

FRENCH, JOHN HENRY, A. B. Brown 1855; died Eastport, Me., Dec. 12, 1887; admitted Suffolk bar, July 3, 1857.

FULLERTON, LYMAN, A. B. Marietta Coll. 1854; born Chillicothe, Ohio, April 1, 1835; died Kansas City, Mo., March 7, 1871; had a large legal practice and was an enterprising real estate dealer in Kansas City, Mo.

GRAMMER, GOTTLIEB CHRISTOPHER; died St. Paul, Minn., Apr. 10, 1864.

GRANT, WILLIAM CUTTING, A. B. Dartmouth, 1851, son of Peter and Dolly (Ware) Grant, born Lyme, N. H., Oct. 8, 1829. His paternal grandfather, John Grant, descended from Matthew Grant, an early settler in Dorchester; Peter, the father, born 1796, while his wife, Dolly Ware, was born 1800, in Orange Co., Vt. William Cutting Grant, taught school in early life in Vt.; entered Dartmouth 1847, graduated 1851; became principal of Andover Academy, continued to teach until 1855, when he took up law and entered Harvard Law School, after having first been admitted to bar Vt., 1855; 1857, moved to Chicago, engaged in legal practice, being a member of firm of Williams, Woodbridge and Grant, which relation existed until 1863; died Chicago, Sept. 24, 1887.

GREEN, EDWARD THOMAS, A. B. Princeton 1854, LL. B. 1858; died Trenton, N. J., Oct. 10, 1896.

GREENOUGH, JAMES BRADSTREET, A. B. 1856; died Cambridge, Oct. 11, 1901.

GRIFFIN, GEORGE JONES; ——, Calaveras Co., Cal. (?)

GUTHRIE, SAMUEL; died San Francisco, Cal., Feb. 22, 1906.

HACKETT, WRIGHT SMITH, A. B. Washington Coll. (Tenn.) 1855; born Rhea county, Tenn., 1838, son of Samuel Hackett, and named for his maternal grandfather, Wright Smith; educated at Tusculum Coll. (Tenn.), finished course at Harvard Univ.; practiced until the Civil war came on; entered service, and fell mortally wounded before Atlanta, Ga., July 22, 1864; member of the Ninth Tennessee regiment; was a successful attorney when the war broke out; twice was he tendered promotion as captain and twice commissioned adjutant, but in each case refused the office; had temporary command of his regiment at Murfreesboro.

HEALEY, GEORGE WELLS, A. B. 1856; died London, Eng., Feb. 21, 1887.

HILLS, JAMES HARVEY, A. B. Ohio Wesleyan Univ. 1853; died Cairo, Ill., Aug. 20, 1862.

HOBBS, GEORGE MILLER, A. B. 1850; born Waltham, Apr. 11, 1827, son of William and Maria (Miller) Hobbs; taught for a time after leaving college; admitted Suffolk bar, Mch. 6, 1857; associated with Edward Avery in Boston; served as representative 1868, member of school boards of Roxbury and Boston twenty-three years, two years member Water Commission; in connection with Mr. Avery he has published a work on Bankruptcy; married, Oct. 26, 1859; Annie M. Morrill.

HOLMES, EDGAR; 88 Washington St., Chicago, Ill. (?)

HOLT, FRANCIS DANIEL, LL. B. 1859; died Lowell, Sept. 19, 1862.
HOWARD, CALEB DE WALDEN; died at Sea, on a voyage to China, Aug. —, 1863.
HOWLAND, HENRY ELIAS, A. B. Yale 1854; 35 Wall St., New York, N. Y.
HUBBARD, CHARLES HORACE; died Springfield, Vt., Mar. 11, 1897; admitted, Oct. 16, 1857.
JACKSON, DWIGHT WENDALL; died St. Joseph, Mich., Jan. 2, 1897.
JOHNSON, REV. MYRON ALFRED, son of Alfred and Drusilla (Hall) Johnson, born Hadley, Feb. 25, 1836; attended Hopkin's Academy at Hadley, and the seminary at Willston; was a student at Amherst; taught in Medford and other New England towns; studied theology at Alexandria, Va.; received Holy Orders in the Episcopal church in 1861, and removed to Burlington, Ia., where he became rector of Christ church and edited the Church Bells. Subsequently, he removed to Cincinnati, O.
KAULBACH, HENRY ADOLPHUS NEWMAN; died Ottawa, Ont., Jan. 8, 1896.
KIES, AHIRA ZEPHANIAH; died Danielsonville, Conn., Feb. 19, 1882.
KIMMEL, ANTHONY ZAARR; died near New London, Md., March 12, 1897.
KINGSBURY, AARON, 667 Shawmut Ave., Boston; (?) admitted Sept., 1857.
LAMBERT, DANIEL MEADER; 425 Cooper Bldg., Denver, Colo.
LAATA, JAMES MELYNE; died Goshen, Ind., Dec. 26, 1896.
LEWIS, BARBOUR, A. B. Illinois Coll. 1845; Ewartsville Wash. (?)
LITTLE, GEORGE COFFIN, A. B. 1856; 119 Rue de la Pompe, Paris, France.
LOCKWOOD, GEORGE WASHINGTON; 320 Broadway, New York, N. Y.
MARSH, GEORGE OZIAS; died New York, N. Y., Feb. 17, 1865.
MOSS, CORNELIUS EDWARDS.
MOULTON, BARRON CLINTON, A. B. Yale Coll. 1852; died Alston, Oct. 4, 1906; admitted Suffolk bar, Oct. 29, 1857.
NASH, FRANCIS PHILIP, A. B. 1856, LL. B. 1859; Hobart College, Geneva, N. Y., admitted Suffolk bar, June, 1861.
NEWMAN, OMAR, A. B. Miami Univ. 1855; died Topeka, Kan., Apr. 27, 1901.
O'SULLIVAN, JOHN PATRICK.
RAND, EDWARD SPRAGUE, A. B. 1855; born Boston, Oct. 20, 1834, son of Edward Sprague, a lawyer, died Para, Brazil, Sept. 28, 1897; admitted Suffolk bar, May 4, 1857; author of: Life Memories and Other Poems, Flowers from the Parlor and Garden, Garden Flowers—How to Cultivate Them, and a volume on greenhouse plants and orchids.
ROBERTSON, ALBERT, A. B. Princeton 1855; died Coloma, Cal., ——, 1860.
ROGERS, HORATIO, A. B. Brown 1855; died Providence, R. I., Nov. 12, 1904.
ROSE, ANDERSON CARTWRIGHT; died New Shoreham, R. I., July —, 1858.
ROSZELL, CHARLES ADDISON LOYAL; died Clarksville, Ia., Feb. 2, 1898.
SAVAGE, JAMES, A. B. 1854; died Charlottesville, Va., Sept. 22, 1862.
SCAIFE, MOSES GREENBERRY.
SIMS, WILLIAM HENRY, A. B. Univ. of Georgia 1856; 6 Steiner Bldg., Birmingham, Ala.
SMITH, HENRY FREEMAN, A. B. St. John's Coll. Fordham, N. Y., 1856; born Aug. 28, 1836 in Boston, entered St. John's in 1852; health failed and in 1865 went to Europe, where he died Sept. 11, 1858, and his body was brought to America.
SMITH, JOHN WOODBRIDGE, A. B. Amherst 1856; 469 Main St., Springfield; admitted, June 27, 1857.
SPRING, GEORGE.
STETSON, CHARLES PEIRCE, A. B. Yale 1855; died Bangor, Me., Sept. 29, 1899.
THORNDIKE, CHARLES, A. B. 1854; 483 Commonwealth Ave., Boston; admitted Suffolk bar, Apr. 28, 1857.
TOBEY, JOHN FRY, A. B. Brown Univ. 1855; died Providence, R. I., Oct. 5, 1882.
TURNBULL, JOHN LEWIS GERVAIS, A. B. Trinity Coll. 1855; died New York, N. Y., July 7, 1876.
TYLER, GEORGE WASHINGTON; died ——, Apr. 9, 1895; admitted Suffolk bar, Dec. 26, 1857.
VANDOR, JOSEPH; was Consul to Sandwich Islands in Civil war times, under Lincoln; died San Francisco, Cal., May. 7, 1873.
VAN DUZEE, IRA DAMON, address, 27 School St., Boston; admitted Suffolk bar, July 21, 1857; married, Jane Sturtevant, daughter of Atwood Lewis and Jane (Harlow) Drew, of Plymouth.
VANMETER, JOHN MARSHALL, A. B. Jefferson Coll. 1854; Chillicothe, O.
WARE, EDWARD KIRKLAND, A. B. Knox Coll. 1856; died ——, Sept. 1, 1892.
WEED, SMITH MEAD; born Bellmont, N. Y., July 26, 1833, son of Roswell Alcott and Sarah Ann (Mead) Weed; father was lumberman and merchant; admitted to bar, Ballston, N. Y., January 1, 1856, and practiced in Plattsburgh from that time to 1883; offices there and 71 Broadway, New York City; member of bar State of New York and U. S. Supreme court; briefs in important cases have been extensively published; member Lawyer's Club, New York City; served as president village of Plattsburgh; of New York Assembly from Clinton county six times; of N. Y. constitutional convention 1867; has always been

affiliated with the Democratic party, and has been twice caucus candidate of N. Y. legislature of the U. S. Senate.

WELLINGTON, AMBROSE, A. B. 1841; born Lexington, Apr. 11, 1819, son of Benjamin Oliver and Mary (Hastings) Wellington, died Bronxville, N. Y., Mch. 26, 1895; taught several years, part of the time as master of the Smith School in Boston, then studied law; admitted Suffolk bar, Sept., 1857; specialty real estate and conveyancing; married, May 27, 1845, Lucy Jane, daughter of William Kent, of Concord, N. H.

WHEELER, FREDERICK, A. B. 1854; only son of Increase Sumner and Elizabeth M. Wheeler, born April 20, 1832; after fitting for Coll. at Phillips Exeter Academy; studied law with Hon. Chas. Russell Train; health failed; went to Port au Prince and was wrecked on one of the Bahama Islands; finally returned home, but to decline and die, at Framingham, Mar. 23, 1857.

WILLIAMS, ANDREW JACKSON; killed in the battle of Chickamauga, Ga., Sept. 19 or 20, 1863.

WILSON, CHARLES AUGUSTUS, A. B. Amherst 1854; New York, N. Y.

WINTER, WILLIAM, born Gloucester, July 15, 1836; admitted Suffolk bar, Sept. 28, 1858; removed to New York, N. Y., where he has won distinction as journalist and literary and dramatic critic; has written and delivered numerous poems; has been connected with the New York Tribune since 1865.

WOODBURY, JESSE PERLEY; Francestown, N. H.

WOODBURY, JOSIAH GORDON; killed on board the U. S. steamship "Catskill" before Fort Wagner, S. C., Aug. 17, 1863.

WOODSON, JOHN McDOWELL, A. M. Centre Coll. 1853; 919 Olive St., St. Louis, Mo.

1858.

ABBE, WILLIAM ALANSON, A. B. Amherst 1857; born Litchfield, Conn., 1835; died New Bedford, Nov. 25, 1892; admitted Suffolk bar, Nov. 1, 1862; shortly after went to Colorado in interests of a mining company and there became associated with Prof. Hill of Brown; remained in Colorado ten years and was at one time mayor of Black Hawk; resided the last ten years of his life in New Bedford, where he was director in several of the large mills in that city and Fall River.

ADAMS, CHARLES ISRAEL, A. B. Dartmouth 1852, LL. B. 1858; died Boxford, March 8, 1862.

ADAMS, GEORGE ZACCHEUS, A. B. 1856; born Chelmsford, Apr. 23, 1833, son of Charles and Nancy (Robbins) Adams; admitted Suffolk bar, Jan. 26, 1858; special justice Boston Municipal Court; office, 30 Court St., Boston; married, Sept. 16, 1861, Joanna F., daughter of Charles and Joan F. (Hager) Davenport.

AIKEN, GEORGE EMMET.

BALDWIN, WILLIAM HENRY, A. B. Union Coll. 1855; died Norwood, Ohio, June 11, 1898.

BANCROFT, ROBERT GRAY.

BARTHOLOMEW, ANDREW JACKSON, A. B. Yale 1856; died Southbridge, July 18, 1899.

BARTHOLOMEW, NELSON, A. B. Yale Coll. 1856; died Philadelphia, Pa., Nov. 21, 1861.

BIGELOW, GEORGE BROOKS, A. B. 1856; born Boston, Apr. 25, 1836, son of Samuel and Anna Jane (Brooks) Bigelow, died Brookline, July 7, 1901; descended from John Bigelow, who settled in Watertown 1636; admitted Suffolk bar, Dec. 31, 1859; has served as attorney of Boston Five Cents Sav. Bank since 1873; married, June 2, 1869, Clara P., daughter of Ivory Beane, of Boston.

BLAIR, DE WITT CLINTON, A. B. Princeton 1856; Belvidere, N. J.

BLAKE, HENRY NICHOLAS, born June 5, 1838, Dorchester, (now ward 24, Boston); admitted to practice in Boston, June, 1859; removed to Montana, 1866, and commenced to practice law in Virginia City, January, 1867; president Montana Bar Assn.; author of; Reporter volumes 1, 2, and 3, Montana; Preparations of Opinions as a member of the Supreme court of Montana, in Vols. 13 and 32; Three Years in the Army, 1865. Has held perhaps more offices than any other Harvard Law School graduate including: Commissioner of Insolvency of Norfolk Co., 1859; re-elected 1862, while in army and did not learn of fact until his return in 1864; appointed justice of the peace and trial justice by Gov. Banks; appointed U. S. Atty. for Montana, April 22, 1869, resigned Feb. 4, 1871, and was appointed Dist. Atty. by the governor; elected by the people in 1871 to office for full term of two years; re-elected 1884; appointed reporter of the decisions of the Supreme court, Jan., 1872; member of the House of representatives for territory of Montana, 1879-80-82-86; appointed associate justice of Supreme court of territory, July 30, 1875, and served until March 2, 1880; delegate to National Republican convention 1880 and voted for Garfield for president; appointed chief justice Supreme court of the State and served from Nov. 8, 1889 to Jan., 1893; Dist. judge Jan., 1895, serving to Jan. 4, 1897; Standing Master in Chancery and examiner, 1898, served until Jan., 1905; Supreme court commissioner of Montana, 1905; mustered into U. S. service in 8th regiment Mass. Vols., Company K, infantry, as second Lieut., June 13, 1861; first Sergeant, Aug., 1861; second Lieut., May 15, 1862; first Lieut., Sept. 11, 1862; captain, April 26, 1864. The war record show that he was with his regiment at Bull Run, Yorktown, Williamsburg, Fair Oaks, Savage Station, Glendale, Malvern Hill, Bristol Station, second battle of Bull Run, Chantilly, Fredericksburg, Chancellorsville, Gettysburg, Locust Grove, Wilderness

and Spottsylvania. Was slightly wounded at Bull Run and severely wounded at Spottsylvania. After going to Montana he edited the Montana Post about one year; served in Montana Militia against the Indians on the Yellowstone, summer of 1867; commissioned colonel; appointed U. S. Atty. for Montana by U. S. Grant. Present address, Helena, Montana.

BRADLEY, CHARLES LYMAN; died Castleton Corners, S. I., N. Y., Apr. 7, 1898.

BROOKS, JAMES WILSON, A. B. Brown 1855; Petersham; admitted Suffolk bar 1860.

BUCHANAN, JAMES MADISON; 144 C St., N. E., Washington, D. C.

BURNS, CHARLES HENRY; Nashua, N. H.; admitted Suffolk bar, May 5, 1858.

BURNS, JAMES ZACHARIAH, A. B. South Carolina Coll. 1855; died Cotton Gin, Tex., March 2, 1863.

BURRAGE, WILLIAM WIRT, A. B. 1856; born Cambridge, Feb. 7, 1836, son of Josiah and Abigail (Studley) Burrage, died Brookline, Mch. 6, 1901; admitted Suffolk bar, Nov. 25, 1857.

BUTTERFIELD, JONATHAN WARE, born Andover, N. H., Feb. 24, 1838, son of Samuel Butterfield, an attorney of Andover, N. H., by wife Mary B. (Ware) Butterfield; educated public schools Andover, Colby Academy, New London, N. H., and Dartmouth a short time; admitted bar Mass., N. H., Tenn., and Kan.; practiced at Memphis, Tenn., one year; Capt. 12 N. H. Vols. during Civil war; practiced law in N. H. and Mass. after the war; went to Kan. 1873; was active in his practice until 1891, at Florence, Kan.; also did an extensive real estate business; member Kansas legislature, 1883-84-85-86, representing Marion Co.; member Kan. Hist. Soc.; Masonic, Grand Army and United Workmen lodges; correspondent N. Y. Tribune fifteen years from Kan.; assisted in compiling Parson on Contracts, while at Cambridge; saved the house and barns of Hon. Anson Burlingame from destruction by fire set by a political enemy; married Miss Helen M. Turner, of Kansas, in 1886; business address, 613 Topeka Ave., Topeka, Kan.

CALHOUN, ANDREW JACKSON, born Jones county, Ga., Oct. 15, 1836; attended college at Athens, Ga., 1854-5; studied at Univ. of Va., 1856; admitted to the bar at Columbus, Ga., 1858; 1861, was elected lieut. of an Arkansas regiment in the Civil war; died Atlanta, Ga., Oct. 8, 1863.

CHANDLER, CHARLES PELEG, A. B. Bowdoin 1854, LL. B. 1857; killed Glendale, Va., June 30, 1862; admitted Suffolk bar, May 16, 1857.

CHASE, GEORGE WILBER; 307 Prospect Ave., Syracuse, N. Y.

CHENAULT, WILLIAM, A. B. Dartmouth 1856; Richmond, Ky. (?)

CHILD, CALVIN GODDARD, A. B. Yale 1855; died Stamford, Conn., Sept. 28, 1880; admitted, Jan. 11, 1858.

CHRISTIE, CORNELIUS, A. B. Yale 1855; 15 Exchange Pl., Jersey City, N. J.

CLARKE, THOMAS WILLIAM, A. B. 1855; born Boston, Dec. 1, 1834, son of Calvin W. and Ann K. (Townsend) Clarke, died Roxbury, Feb. 17, 1895; his ancesters were among the earliest settlers of Marblehead; father was merchant, member of Samuel May & Co.; admitted Suffolk bar, Sept. 19, 1857; served on commission to revise statutes of Commonwealth; writer for Atlas and Daily Bee, of Boston; began practice in Boston; commissioner of insolvency 1859-60-1; at outbreak of civil war he at once raised troops and was commissioned captain of Wightman Rifles for three years' service; later this was a part of Twenty-ninth Mass. Regt.; after the Seven Days' fight Capt. Clarke was sent to Washington as an invalid and served as quartermaster until the early part of 1863; rejoined his regiment, a part of Ninth Corps, and was sent to the southwest; for a time headquarters commissary of forces in the field; engaged in recruiting at home, joining Fifth Corps, May, 1864, later becoming part of Second Brigade, First Division; became adjutant-general of First Division, May, 1865, and so continued until placed in command of his regiment, July, 1865; discharged, Aug. 9, 1865; resumed practice of law in Boston, making a specialty of patent, copyright and trademark cases; one of projectors and many years counsel of Highland Street Ry.; his efforts located at Annapolis and Fort Monroe the two oldest known guns in the world, Chinese breech-loaders; married, 1868, Eliza A., daughter of Joseph P. Raymond, of Somerville.

COCHRANE, FREDERICK; admitted, Oct. 13, 1860.

COIT, ALFRED, A. B. Yale 1856; died New London, Conn., Jan. 19, 1879.

COMBS, ROBERT CORNELIUS, A. B. Georgetown Coll. (D. C.) 1855; Leonardtown, Md.

CRITTENDEN, EDWARD WARNER, A. B. Union Coll. 1856; 119 Nassau St., New York, N. Y.

CUMMINGS, ARIEL IVERS; died Hampstead, Tex., Sept. 9, 1863.

DAVIS, ANDREW McFARLAND; 10 Appleton St., Cambridge.

DUNBAR, CHARLES FRANKLIN, A. B. 1851; died Cambridge, Jan. 29, 1900; at one time editor of Boston Daily Advertiser and for many years professer of political economy at Harvard.

ELA, JOHN WHITCHER; died Philadelphia, Pa., Dec. 15, 1902.

ELGEE, CHARLES LE DOUX, A. B. 1856; died Parish of Rapides, La., Nov. 13, 1864.

ELLIS, JAMES MARSH, A. B. Amherst 1856; Boston; admitted, Dec. 17, 1858.

FISKE, JOHN MINOT, A. B. Yale 1856; born Boston, Aug. 17, 1834, son

of John Minot and Eliza Maria (Winn) Fiske; admitted, Boston, June 23, 1858; member Boston Common Council 1862-3; deputy naval officer under Amos Tuck in custom house; appointed deputy collector, Nov., 1863; married, June 1, 1864, Isabella Landon, daughter of John Z. Goodrich.

FOSTER, FRANCIS CHARLES, A. B. 1850; born March 17, 1829, Boston, son of Leonard and Lydia G. Foster; admitted to the Suffolk Co. bar, Dec. 13, 1860; never practiced; is connected with and an officer in more than a score of business, charitable and religious socities and corporations; address, 24 Milk St., Boston; married, Nov., 1857, Marion, daughter of Edward Padelford, of Savannah, Ga.

GANSEVOORT, HENRY SANFORD, A. B. Princeton 1855; died on board the steamboat "Drew," on the Hudson River, Apr. 12, 1871; admitted Suffolk bar, June 30, 1857.

GOLDSMITH, WILLIAM GLEASON, A. B. 1857; 60 Elm St., Andover.

GREGORY, THOMAS MYGATT; killed at John Brown's School House, Md., July 6, 1864.

HAYCOCK, JUDSON; died Vallejo, Cal., Feb. 14, 1899; admitted July 6, 1858.

HAYES, ALFRED, A. B. Univ. of Lewisburg 1855; Lewisburg, Pa.

HEYWOOD, JOSEPH CONVERSE, A. B, 1855, LL. B. 1857; died Rome, Italy, Oct. 26, 1900.

HOBBS, JOSHUA ARTHUR FLINT; died Boston, Jan. 6, 1865.

HODGES, THORNDIKE DELAND, A. B. 1857; died Topsfield, June 6, 1900.

HOPKINS, WILLIAM SWINTON BENNETT, A. B. Williams 1857; born Charleston, S. C., 1836; died Pinehurst, N. C., Jan. 14, 1900; admitted Suffolk bar Jan. 10, 1858; practiced in Ware, Greenfield, Worcester, and in New Orleans, La.

HUTCHINSON, GARDINER SPRING; died Englewood, N. J., Jan. 9, 1893.

IRWIN, LYCURGUS HAGGATT, A. B. Univ. of Michigan 1857; died Nevada, Ia., Oct. 9, 1881.

ISHAM, EDWARD SWIFT, A. B. Williams Coll. 1857; died New York, N. Y., Feb. 16, 1902.

JACOBS, EDWARD COLEMAN, A. B. Trinity, (Hartford); born Oct. 12, 1834, Spring Grove, Lancaster county, Pa.; practiced at Leavenworth, Kans.; died Corinne, Utah, Dec. 11, 1879.

JOHNSON, OKEY; died New York, N. Y., June 16, 1903; admitted Suffolk bar July, 1858.

JONES, LEONARD AUGUSTUS; born Templeton, Jan. 13, 1832, son of Augustus Appleton and Mary (Partridge) Jones; A. B. 1855; admitted Boston, Feb. 1, 1888; practices Mass. bar and U. S. Circuit court; commissioner for Mass. for promotion of uniform legislation in U. S.; judge Land Court Mass., 1898 to present time; author of Law of Mortgages of Real Estate, two vols., 1st ed. 1878, 6th ed. 1904; Law of Corporate Bonds and Mortgages, 1st ed. 1879, 3d ed. 1907; Law of Mortgages of Personal Property, 1st ed. 1881, 5th ed. 1908; Law of Pledges and Collateral Securities, 1883, 2d ed. 1901; Law of Liens, Common Law and Statutory, 2 vols., 1888, 2d ed. 1893; Law of Real Property, 2 vols., 1896; Law of Easements, 1898; Forms in Conveyancing, 1st ed. 1886, 6th ed. 1899; Index to Legal Periodical Literature, 2 vols., 1887, 1899; associate editor American Law Review, 1884-1904; sole editor same, 1904-1907; contributor to many periodicals; address, Pemberton Bldg., Boston; married Dec. 14, 1867, Josephine, daughter of Artemas Lee.

KENDALL, JAMES BROWN, A. B. 1854; only son of Rev. James and Maria B. (Brown) Kendall; born Medford, Oct. 11, 1834; moved to Cambridge and there resided until his death, Oct. 9, 1859; after graduating taught with much success a private school (classical) at Portsmouth, N. H., two years; practiced law in Worcester, summer 1859, and in autumn died, Oct. 9, of typhoid fever.

KERR, JOHN WEBB, A. B. Univ. of Alabama 1856; died St. Louis, Mo., Sept. 14, 1898.

KEYES, CHARLES GILMAN; 28 State St., Boston; admitted Suffolk bar June 21, 1858.

LAWRENCE, ALBERT GALLATIN, A. B. 1856; died New York, N. Y., Jan. 1, 1887.

LAWRENCE, GEORGE; born Norwalk, O., Feb. 1837; admitted to bar 1859, never practiced; private Co. D, 101st Ohio Vol. Inft., chief clerk Ordnance Dept. Penn.; served all through Civil war; address War Dept., and 1218 9th St., N. W., Washington, D. C.

LAWRENCE, THOMAS TOWNSEND, A. B. Columbia Coll. 1856, LL. B. 1862; died New York, N. Y., Jan. 27, 1891.

LE BARON, JOHN ALLEN; born Plymouth Co., Oct. 3, 1833, and was of the "Old Colony"; his early life was spent in whale fishing; was accidenally injured and had to quit the seaman's life; attended the Paul Wing School at Sandwich, Me., also Mattapoisett Academy; enlisted in Co. C, 11th Mass. Vol. in Civil war; saw much service and hardship, dying of quick consumption Oct. 16, 1862; was interested in politics and was a forcible public speaker, possessing a remarkable memory.

LINDENBOWER, HARRISON JOHN; died Springfield, Mo., Jan. 27, 1871,

LONG, JOSEPH DARWIN; 1120 Alvarado St., Los Angeles, Cal. (?)

LORD, GEORGE DE FORREST, A. B. Yale 1854; died New York, N. Y., March 3, 1892.

MARBURY, JOHN CARTER, A. B. St. James Coll. (Md.) 1855; died Washington, D. C., May 6, 1895.

MARTIN, ALEXANDER, A. B. Univ. of Michigan 1855; died Columbia, Mo., Dec. 15, 1902; admitted Suffolk bar Dec. 16, 1857.

MEEK, ALMON ROUSE; born Greenville, Ind., 1834; moved to Boston in young manhood; went to Florida in 1868, entered political circles, admitted Apr. 9, 1860, practiced his profession there until the autumn of 1868, when he was appointed attorney-general of Florida, from which he resigned in 1870, on account of his health; was U. S. Commissioner; chief supervisor of elections for the Northern Dist. of Florida; died Jacksonville, Fla., June 30, 1888.

MEEKS, JOSEPH, A. B. Columbia Coll. 1856; 10 Barclay St., New York, N. Y.

MILLSAPS, REUBEN WEBSTER, A. B. Indiana Asbury Univ. 1854; Jackson, Miss.

MOORE, JAMES BAKER; died Southampton, Eng., July 31, 1872; admitted Suffolk bar Dec. 12, 1857.

MOULTON, DANIEL STELLIFER; 304 Clifton Pl., Brooklyn, N. Y.

NOBLE, JOHN, A. B. 1850; LL. D. Dartmouth 1902; born Dover, N. H., April 14, 1829; son of Mark and Mary (Copp) Noble; admitted Suffolk bar June 26, 1858; member Bar Assn. City of Boston, Harvard Law School Assn., and various societies, college fraternities and clubs; clerk Supreme judicial court since 1875; address, Court House, and 168 Ruthven St., Boston; married, June 11, 1873, Katharine W. Sheldon.

OLNEY, RICHARD, A. B. Brown 1856; born Oxford, son of Wilson Olney; admitted Suffolk bar Apr. 26, 1859; associated with Judge Thomas, whose daughter he married; counsel for B. & M., A. & T. and C. B. & Q. corporations; appointed, 1893, attorney general of U. S.

OTIS, JOHN GRANT; Topeka, Kan.

PERKINS, CHARLES CARROLL; died Faribault, Minn., June 22, 1893.

PERKINS, JOHN PRIOR, A. B. Centre Coll. 1854; born Haywood Co., Tenn., April 24, 1833; died at Memphis, Tenn., January 17, 1879; entered Confederate army 1861 as first lieutenant 154 Tenn. Vol.

PHILLIPS, WILLARD QUINCY, A. B. 1855; 100 State St., Portsmouth, N. H. (Now in Europe.)

POWERS, CHARLES EDWARD, A. B. 1856; born Townsend, May 9, 1834, son of Charles and Sarah (Brooks) Powers, died Boston, Aug. 11, 1892; seventh in descent from Walter Power, who came to Salem from England in 1654; admitted Suffolk bar June, 1858; associated in 1859 with Linus M. Child and his son, Linus M.; made a specialty of street railway litigation; many years president Middlesex Street Ry. Co.; member Boston City Council 1873-4, member of Water Board; prominent in Masonic order; married, 1858, H. E., daughter of Walter Fessenden, of Townsend.

PUTNAM, GEORGE, A. B. 1854; born Roxbury, Oct. 28, 1834, son of Rev. Dr. George and Elizabeth Ann (Ware) Putnam; father a clergyman; admitted to bar, Suffolk Co., Sept. 18, 1858; address, 60 State St., Boston; associated with William G. Russell; married, June 9, 1860, Harriet Lowell.

REED, ELIAS SIPPLE, A. B. Delaware Coll. 1855; Buena, N. J.; admitted Suffolk bar, Dec. 9, 1857.

RICE, FRANCIS BLAKE, A. B. 1856; 454 Beacon St., Boston.

RIDDLE, WILLIAM QUINCY, A. B. 1855; died New York, N. Y., Apr. 5, 1895; admitted Suffolk bar Feb. 27, 1858.

ROMBAUER, RODERICK E., Selmetz-Banya, Hungary, 1850; born Seleszto, Department of Bereg, Hungary, May 9, 1833, son of Theodore and Bertha (Rombauer) Rombauer; father was chief of section of Department of Industry, Hungarian Cabinet, 1848-9; admitted to bars of Massachusetts and Missouri 1858; one of the founders of the Bar Association of St. Louis; offices 611 Roe Bldg., St. Louis, Mo., resides 4119 Magnolia Av.; served as judge of St. Louis Law Commissioners Court, of the Circuit Court of St. Louis and of St. Louis Court of Appeals; president of St. Louis Law Library; attorney of St. Louis public schools and board of education; captain of volunteers during civil war; author of many valuable articles, etc.; married Augusta Koerner, daughter of Gustavus Koerner of Illinois, U. S. ambassador to Spain under Lincoln's administration, and has children: Theodore, Edgar, Alfred, Bertha, Sophy, Pauline and Irma, of whom Theodore and Pauline are deceased.

ROUSH, ANDREW JACKSON; born Aug. 4, 1833, in Union Co., Ind.; graduated Bethany Coll. (Va.), went to Europe; attended Univ. of Paris prior to entering Harvard Law School; was in U. S. Gov. employ five years and has practiced law remainder of his life in Fayette, Ind.

RUGGLES, CHARLES MILTON; 47 Main St., Watertown.

RUSSELL, GEORGE PEABODY, A. B. 1856; Monksfield, Isle of Wight, Eng.

SCOTT, ROBERT WASHINGTON; died Anaheim, Cal., Feb. 14, 1885.

SMITH, ROBERT SWANTON, A. B. Urbana Univ. 1857; Hayden-Clinton Bldg., Columbus, O.

SMITH, UZZIEL PUTNAM; Seattle, Wash.; (?) admitted Suffolk bar June, 1858.

SNOW, SAMUEL, Ph. B. Brown 1856; born Duxbury, Nov. 18, 1832, son of Caleb Hopkins and Sarah (Drew) Snow, died Boston, May 8, 1900; admitted Suffolk bar 1858; went to California at the breaking out of the gold fever; served as member Cambridge Common Council; married, Aug. 20, 1861, Ophelia A. Smith.

SOREN, GEORGE WALES, A. B. 1854; 117 W. 58th St., New York, N. Y.; admitted Suffolk bar Apr. 21, 1858.

STETSON, WYLLYS SILLIMAN; died Washington, D. C., Nov. 9, 1903.
STEVENS, MUNROE; Boston. (?)
TAGGART, ALFRED, A. B. Beloit Coll. 1856; 926 North Ave., Rockford, Ill.; admitted Suffolk bar Feb. 10, 1858.
THOMPSON, JOHN LEVERETT; died Chicago, Ill., Feb. 1, 1888.
TUCKER, PAYSON ELLIOTT, A. B. 1854; born Dorchester, May 16, 1834, son of Eliot Payson and Charlotte Whitman (Todd) Tucker, died Brookline, July 20, 1896; admitted, New York City, about 1856; Suffolk bar Apr. 15, 1859; many years associated with Benjamin Winslow Harris, now probate judge; member Mass. House Rep. 1878-9; commissioned second lieutenant Sixteenth Mass. Regt., Aug. 1, 1861, resigned on account of disability, Sept. 21, 1862; married, June 12, 1889, Adelaide Thorp Hermann, of St. Louis, Mo.
VORIS, ARCHIBALD CAMERON, A. B. Hanover Coll. (Ind.); served in Civil war on staff of Gen. W. S. Hancock; practiced law in Lawrence Co. twenty years; candidate for judge Supreme court 2nd Dist. Ind., and only defeated by a few votes with balance of ticket. Add., Bedford, Ind.
WALKER, ROBERT JARVIS; born Chester Co., Pa., Oct. 20, 1838; educated at East Hampton and Cambridge; admitted bar in Philadelphia, Oct., 1859; to Supreme court, 1862; director first school district in Pa.; served two terms Philadelphia city council; edited and owned Saturday Evening Post; 1878 removed to Williamsport, Pa., where he dealt in coal and timber lands; member 47th Congress; Republican; died Philadelphia, Dec. 19, 1903.
WHITTON, JAMES SWAN; Bellevue, Idaho.
WILDER, DANIEL WEBSTER, A. B. 1856; Massachusetts Bldg., Kansas City, Mo.; admitted Suffolk bar Nov., 1857.
WILDER, JOHN, A. B. Union Coll. 1856; died Kansas City, Mo., March 9, 1870; admitted Suffolk bar Dec. 22, 1857.
WILLIAMSON, DAVID BOERUM; died Dobb's Ferry, N. Y., July 12, 1886.
WINKLER, SHADRACH NICHOLAS, A. B. Mercer Univ. 1853; born Savannah, Ga., Sept. 1, 1833; attended Penfield Coll. (Ga.) when seventeen years of age; took medical course at N. Y. but abandoned medicine for law; died of yellow fever, Sept. 17, 1858.
WOODS, SAMUEL FAY, A. B. Yale 1856; died Worcester, June 26, 1864.
WRIGHT, SMITH, A. B. 1855; died Dorchester, Feb. 20, 1902; admitted Suffolk bar June, 1858.

1859.

ALLEN, CHARLES JAMES FOX, A. B. Yale 1855; Glenview, Ky.
AMES, FISHER, A. B. 1858, LL. B. 1860; son of Judge Seth Ames; 740 Tremont Bldg., Boston; admitted Suffolk bar Oct. 2, 1861.
BACON, HENRY; died Worcester, July 29, 1896.
BARTLETT, FRANCIS, A. B. 1857; son of Sidney; 40 State St., Boston; admitted Suffolk bar Sept. 16, 1860.
BARTON, SAMUEL; attended Albany (N. Y.) Law School; admitted bar 1860, but only practiced two years; died N. Y., Nov. 16, 1895.
BEALS, JOSHUA GARDNER, A. B. 1858; 328 Dartmouth St., Boston.
BEDFORD, GUNNING SAMUEL, A. B. Columbia Coll. 1855; died New York, N. Y., Oct. 29, 1893.
BIGLER, JOHN ANDREW; 1011 N. Front St., Harrisburg, Pa.
BILLINGS, OLIVER PHELPS CHANDLER, A. B. Vermont 1857, LL. B. 1860; born Woodstock, Vt., Sept. 21, 1836, died New York, N. Y., Jan. 9, 1894; admitted Suffolk bar May 26, 1860; began practice in Boston 1861, removed to New York 1864 and associated with Coles Morris; later the firm became Morris, Billings & Cardozo, and finally Billings & Cardozo; served as alderman of New York four years.
BOLSTER, SOLOMON ALONZO; born Paris, Me., Dec. 10, 1835, son of Gideon and Charlotte (Hall) Bolster and a descendant of Isaac Bolster, who came from England and settled at Uxbridge, 1732; the grandfather served in the Revolutionary war, first as lieutenant and later as a captain; Judge Bolster of this notice, was educated in the public schools of his native town and at Oxford Normal Institute; his law studies were pursued in the office of his cousin, William W. Bolster, in Dixfield, Me., and later at Harvard Law School; admitted to the bar at Paris, Me., and soon after in Missouri, at Palmyra, and April 24, 1862, at the Suffolk county bar. His practice was interrupted by the Civil war, he enlisting for a nine months service, joining the 23 regiment Maine Vols., as second lieutenant; after the war he was many years connected with the Mass. Militia; first as judge-advocate, rank of captain of first brigade; March 22, 1870, commissioned assistant inspector-general, rank of major; Aug. 15, 1876, became assistant Adjt.-General with rank of lieutenant-colonel. After the Civil war he resumed law practice in Roxbury district; first held court as a special justice, beginning May 30, 1867; was appointed to the bench of the municipal court April, 1885; prominently identified with various organizations; commander Post No. 26, G. A. R., and belonged to the Loyal Legion of Honor and was a prominent Mason, having held all the chairs and was advanced to a 32 degree Mason; president of Roxbury Historical Society, 1893-94; president Joseph Warren Monument Assn.; vice-president and trustee Institution for Savings in Roxbury and Vicinity; married Oct. 30, 1864, at Cambridge, to Sarah J. Gardner. Judge Bolster died Feb. 28, 1907.
BROWN, HENRY BILLINGS, A. B. Yale 1856; 1720 16th St., Washington, D. C.

CADWALADER, JOHN L., LL. D. Princeton; born Trenton, N. J., Nov. 17, 1836, son of Thomas and Maria C. (Gouverneur) Cadwalader; practices in New York; offices, 40 Wall St., residence 3 E. 56th St., New York City; member of Bar Association; served as assistant secretary of state, U. S. A., 1876, trustee of Princeton University, president of New York Bar Association 1906.

CHAMBERLIN, JAMES, A. B. Univ. of Lewisburg 1860; Vanderbilt Law Bldg., Nashville, Tenn.

CHASE, ARTHUR, A. B. Norwich Univ. 1856; died Claremont, N. H., Nov. 20, 1888.

CHILD, LINUS MASON, A. B. Yale 1855, LL. B. 1858; born Southbridge, Mch. 13, 1835. son of Linus and Berenthia (Mason) Child, died Boston, Jan. 24, 1898; father was lawyer; admitted, Boston, Oct. 16, 1858; practiced in Boston until 1862, alone, and then associated with his father; counsel for Middlesex Street Ry. Co. and Old South Church corporation; married (first), Oct. 16, 1862, Helen, daughter of James Barnes, of Hingham, (second), July 20, 1889, Ada M., daughter of J. R. Cummings, of Chelsea.

CLEMENTS, NEWTON NASH, A. B. Univ. Ala. 1858; took degree A. M. 1861; Col. 50th Ala. regiment, C. S. A.; member assembly, Ala., 1870-76; speaker in same body, 1876-78; member Congress, 1881-82; died Tuscaloosa, Ala., Feb. 20, 1900.

COVINGTON, GEORGE WASHINGTON; Snow Hill, Md.

CROCKER, SAMUEL LEONARD, A. B. Brown 1856; died Naples, Italy, May 27, 1904; admitted Suffolk bar Mch. 29, 1859.

CUMMING, JOSEPH BRYAN, A. B. Franklin Coll. (Ga.) 1854; Montgomery Bldg., Augusta, Ga.

CUTTER, SAMUEL LOCKE, A. B. 1854; died Salinas, Cal., Feb. 2, 1886.

CUTTING, ROBERT LIVINGSTON, A. B. Columbia Coll. 1856; died New York, N. Y., Jan. 13, 1894.

DAVIS, WENDELL, A. B. Dartmouth 1857; died Boston, Feb. 19, 1888.

DOANE, HENRY, A. B. Dartmouth 1857; born Orleans, Jan. 22, 1834, son of John and Mary (Eldridge) Doane, died Orleans, Sept. 2, 1865; admitted Suffolk bar Dec., 1858; practiced in Boston until 1862, when he was commissioned Captain in Forty-third Mass. Regt.; later resumed practice in Boston.

DONNELLY, CHARLES FRANCIS; 35 Court St., Boston; admitted Suffolk bar Sept., 1858.

DORR, SAMUEL, A. B. 1857; 1311 2d St., Louisville, Ky.

DOSTER, WILLIAM EMILE, A. B. Yale 1857; cor. Broad and Main Sts., Bethlehem, Pa.

EASTMAN, SAMUEL COFFIN, A. B. Brown Univ. 1857; Concord, N. H.

EDER, JAMES MARTIN; born Prussia, 1838, son of Martin Sass and Dorena (Kaiser) Eder; father was an architect; admitted to bar, Suffolk, Boston, Mch., 1859; has practiced in California, now in New York; offices, 80 William St., New York City; residence, 251 West 95th St., New York City; served as U. S. consul in Columbia.

EDWARDS, VEDANTUS BOSBA; 37 Corcoran Bldg., Washington, D. C.

ELLIOTT, EDWARD THOMAS, A. B. Yale 1858, LL. B. 1861; 97 Belvidere Road, Upper Norwood, London, S. E., Eng.; admitted Suffolk bar June 27, 1860.

FARRAR, GEORGE DANIEL.

FAY, FARWELL FOSTER; died Boston, May 5, 1888.

FAY, JAMES EDWARDS, A. B. Williams Coll. 1856; born Athol, 1835; admitted Suffolk bar 1859; 94 La Salle St., Chicago, Ill. (?)

FENTON, JOHN LYMAN; died Baltimore, Md., July 28, 1863; admitted June 20, 1860; member Boston Battery at battle of Gettysburg, Md.

FISHER, HORACE NEWTON, A. B. 1857; born Oct. 19, 1836, 13 Temple Pl., Boston, son of Francis and Lydia (Kittredge) Fisher; father was born 1794 and died 1871, and was senior partner of Fisher & Co., Boston, commission merchants and India importers; mother was daughter of Dr. I. Kittredge, of Walpole, N. H.; son admitted bar, member Harvard Law Assn.; president and director in several manufacturing and mining companies; Consul of Chile, in Boston, since 1876; lecturer in Boston Univ. Law School, 1904-05 on Consular Institutions and on the Common Law of Spanish-America; also on Principles of Colonial Gov. applicable to Cuba, Porto Rico and the Philippines, a treatise prepared for Senator Lodge, chairman of the committee on Insular affairs; he has written various papers for the press and magazines, on Latin-American questions, diplomatic questions and public treaties, constitutional and international questions, etc.; entered Union army, Feb., 1862, as 1st. Lieut. A. D. C., in which capacity was at Shiloh. During siege of Corinth promoted to captain and military engineer; later topographical engineer of right wing army of the Cumberland; and after battle Stone River made Lieut. Col. and Inspector General of the 20th army corps; Nov. 10, 1863, resigned on account of severe injuries during the Chickamauga campaign; this resulted in his abandoning law, he traveling to recover his broken health; yet he has made international law a study during the thirty-one years as Consul of Chile, at Boston, both to his own country and to Chile; business address, P. O. box 1537, Boston.

FITCH, GROVE SPENCER; 33 W. Pearl St., Cincinnati, O. (?)

FOLSOM, RICHARD, A. B. Amherst Coll. 1857; 9 W. 4th St., Cincinnati, O.

FORD, PHILIP; Findlay, O. (?)

FOX, THOMAS WILLIAM, A. B. Brown 1856; died Worcester, Aug. 28, 1883.

FROST, HOWARD; died Springvale, Me., Sept. 7, 1898.
FULLER, HENRY WILLIAM, A. B. Dartmouth 1857; born Hooksett, N. J., June 30, 1840. died Roxbury, Apr. 7, 1885; began practice in Concord, N. H., 1860, enlisted, 1861, as a private in First N. H. Regt. for three months; appointed first lieutenant and adjutant Fourth N. H. Regt., and in Dec., 1863, was made major; he finally became colonel Seventy-fifth U. S. Regt. of colored troops; discharged 1866 with the rank of brigadier-general, went to Boston and resumed practice; member Boston Common Council 1874, representative 1875-6-7-9, senator 1880-1; married a sister of ex-Gov. William Gaston.
GILL, NICHOLAS RUFUS; 215 St. Paul St., Baltimore, Md.
GOODRICH, FRANK CHESTER; born Portsmouth, N. H., son of Charles Bishop and Harriet Newell (Shattuck) Goodrich, died at Gettysburg, Penn., July 1, 1863; he commenced practice with his father in Boston shortly before the outbreak of the civil war and was the first man in Boston to enlist.
HAGANS, JOHN MARSHALL; member of Congress from W. Va. in the 43d session; practiced at Morgantown, W. Va.; elected judge of Second judicial district; died at Morgantown, June 17, 1900.
HAINES, THOMAS RYERSON, A. B. Princeton 1857; died Harrisonburg, Va., June 9, 1862.
HALSTEAD, THOMAS, A. B. 1856; died New York, N. Y., Dec. 24, 1898.
HAMSERLEY, WILLIAM; born Hartford, Conn., Sept. 9, 1838, son of William J. and wife, Laura Sophia (Cooks) Hamserley; graduated Trinity Coll. 1858, with degree M. A.; LL. D. 1894; judge Superior court, 1893; associate justice Supreme court of Errors, 1894; from 1859 to 1893, attorney in Hartford, Conn.; business address, 739 Main St., Hartford, Conn.
HAMILTON, ANDREW HOLMAN, A. B. Wabash Coll. 1855; died Fort Wayne, Ind., —.
HAMILTON, BENJAMIN FRANKLIN; Biddeford, Me.
HAPGOOD, CHARLES HUTCHINS, A. B. Brown 1857; Alton, Ill.; admitted May, 1859.
HARGROVE, ANDREW COLEMAN, A. B. Univ. Ala. 1856; Lieut. in Ala. battery Confederate army in Civil war; member Constitutional Convention, Ala., 1875; State Senator Ala. 1884-86; died Tuscaloosa, Ala., Dec. 5, 1895.
HAYCOCK, GEORGE BOARDMAN; The "Savoy," Washington, D. C.
HEPBURN, CHARLES HUSTON; died Carlisle, Pa., Aug. 13, 1892.
HIGGINS, CHARLES; died Cambridge, N. Y., Apr. 25, 1870.
HOBBS, NATHANIEL; N. Berwick, Me.
HOLT, FRANCIS DANIEL; died Lowell, Sept. 19, 1862.
HOWE, JOHN DENNETT; died Galveston, Tex., Oct. 15, 1874; admitted Suffolk bar Jan. 12, 1860.
HULL, GEORGE WILLIAMS; died —, Dec. 7, 1903.
HUNT, JAMES DAVIS, A. B. Univ. of North Carolina 1858, LL. B. 1859; killed in the battle of Corinth, Miss., Oct. 3, 1862, in Confederate army.
HURD, THEODORE CLARENCE, A. B. Union Coll. 1856; Court House, E. Cambridge; admitted Middlesex bar Sept., 1860; member Suffolk bar 1867; clerk of courts Middlesex Co., 1871-6-81-6-92.
HUSTON, RENICK; died Circleville, O., Feb. 4, 1864.
HUTCHINS, BENJAMIN TUCKER; son of Geo. and Sarah Rolfe (Tucker) Hutchins, born Concord, N. H., March 14, 1835; schooled at Kimball Univ.; traveled abroad extensively in the journalistic business in which he engaged; was appointed by President Lincoln in his first administration, as First Lieut. Sixth U. S. regulars. Later was colonel of the First N. H. cavalry; in 1863 rose to brevet major in the regular army; resigned 1877 and a few years later was ordained to the ministry in the Protestant Episcopal church; died at London, Eng., May 5, 1889.
JACKSON, JOHN MORRIS; major of Thirty-fourth Ga. reg. C. S. A.; killed Aug. 31, 1864, at Jonesboro, Ga. At first, he was bitterly opposed to the Civil war, but later joined the Confederate forces.
JACKSON, JOHN PETER, A. B. Princeton 1856, LL. B. 1858; died Newark, N. J., Dec. 17, 1880.
JENKINS, HORATIO; Raiter & Gunderson Bldg., Alexandria, Minn.
JOHNSON, JOSHUA; died Luray, Va., June 1, 1862.
LAMSON, ANSEL, A. B. 1858; died New York, N. Y., April 12, 1868.
LIEBER, GUIDO NORMAN, A. B. S. C. Coll. 1856; born May 21, 1837, Columbia, S. C., son of Francis Lieber; member N. Y. bar, 1859; U. S. Sup. court, 1887; acting judge advocate, Washington, D. C.; author of Remarks on Army Regulations and Regulations in General (Gov. Printing office, 1898); Use of the Army in Aid of Civil Power (same office, 1898); address, Washington, D. C.
LILLY, WILLIAM HENRY, LL. B. 1860; born New Orleans, La.; settled at Natchez, Miss.; admitted to the bar May 14, 1860; 1861 enlisted Co. G, Twelfth Miss. regiment of the C. S. A.; became a major May, 1862; wounded at Gaines Mill, Va., June 22, 1862; killed in a railway accident, while home on furlough, Feb. 19, 1863.
McRAE, RICHARD.
MATTINGLY, JOHN NEWHALL; died Mt. Vernon, Ind., May 20, 1876.
MILLER, HOBART, A. B. Univ. of Michigan 1857; died Frankfort on the Main, Germany, Sept. 7, 1867.
MILLER, JAMES LEMUEL, A. B. Univ. of Alabama 1858; died Tuscaloosa, Ala., June 7, 1876.
MILLER, STEPHEN JUDSON, A. B. Univ. of Alabama 1857; died Tuscaloosa, Ala., June 6, 1861.

MOODY, GEORGE THEODORE, LL. B. 1858; 31 Summer St., Bangor, Me.; admitted to Suffolk bar Dec. 17, 1859.
NASH, FRANCIS PHILIP, A. B. 1856, Hobart College, Geneva, N. Y.; admitted Suffolk bar June, 1861.
NEWELL, SAMUEL, A. B. 1857; died Westborough, Feb. 15, 1891; admitted Suffolk bar, Apr. 13, 1857.
PADDOCK, GEORGE LABAN; 189 La Salle St., Chicago, Ill.
PERKINS, STEPHEN GEORGE, A. B. 1856; killed in the battle of Cedar Mt., Va., Aug. 9, 1862.
PETERS, FRANCIS ALONZO; 362 Marlborough St., Boston.
PROUDFIT, ROBERT RALSTON, A. B. Rutgers Coll. 1854; died Morristown, N. J., Feb. 4, 1897.
RANDALL, SAMUEL HASKELL; 261 Broadway, New York, N. Y.
REED, JESSE; died near Sharpsburg, Md., Sept. 19, 1862, from wounds received in the battle of Antietam, Md., Sept. 17, 1862.
RICH, GILES HOPKINS; died in Boston, Nov. 14, 1893.
ROST, EMILE, A. B. Georgetown Coll. (D. C.) 1857; 521 Godchaux Bldg., New Orleans, La.
SCOTT, WILLIAM ALEXANDER, A. B. Emory Coll. 1856, LL. B. 1860; Fort Gaines, Ga.
SCRIVENER, THOMAS; died Washington, D. C., Dec. 9, 1863.
SHAFFER, GILBERT VAN ZANDT; died La Crosse, Wis., May 17, 1873.
SHREVE, EDWIN MERCER; died Trenton, N. J., Feb. 5, 1885.
SMITH, NICHOLAS; Grand Union Hotel, New York, N. Y. (?)
SPALDING, FRANCIS MASON; died Billerica, Apr. 11, 1860.
SPEAR, WILLIAM THOMAS; born Warren, O., June 3, 1834; admitted to Ohio bar 1859; resides 82 Hoffman Ave., Columbus, O.; first judge of Common Pleas 1878 to 1885; elected to Supreme Bench of Ohio 1885, re-elected several times, the last time 1904, is still on the bench; solicitor for Warren, O.; served two terms as prosecuting attorney for Trumbull counties, O.; author of various papers to legal magazines and literature; married, 1864, Frances Eliza York, of Lima, N. Y.; children, Louis H., Frederick R., Lawrence Y. and David A.
SPENCER, RICHARD HENRY; 317 Dolphin St., Baltimore, Md.
SPROAT, JAMES GRANVILLE, A. B. Brown 1857; died Wareham, Feb. 22, 1888.
STACKPOLE, JOSEPH LEWIS, A. B. Harvard 1857; born Boston, March 20, 1838; died Boston, January 2, 1904, son of Joseph Lewis and Sarah Margaret (Benjamin) Stackpole; father was a lawyer; admitted to Suffolk bar Sept., 1860; practiced in Boston; served as major in 24th Mass. Regiment; advocate general of the Department of Virginia and North Carolina; assistant city solicitor of Boston, 1870-6; U. S. general appraiser 1890, Aug. to Dec.; author of: Military Law, N. Am. Rev., Nov., 1865; Rogers vs. Attorney General, Am. Law Rev., Oct., 1865; Law and Romance, Book about Lawyers, Lord Plunket, Campbell's Lives of Lyndhurst and Brougham, Howland Will Case and Early Days of Charles Sumner, all in the Am. Law Rev.
START, ROMEO HOWARD; died Eau Claire, Wis., June 18, 1893.
STEVENS, HENRY JAMES, A. B. 1857; died Boston, Dec. 9, 1891; admitted Suffolk bar Sept. 4, 1860.
STORROW, JAMES JACKSON, A. B. 1857; died Washington, D. C., Apr. 15, 1897; admitted Suffolk bar Feb. 18, 1861.
THOMAS, WESTERN BERKLEY; died Augusta, Ga., Feb. 14, 1863.
TITUS, JOHN WESLEY; born Salem, Feb. 14, 1830, son of Asher S. and Betsy (Ellsworth) Titus; admitted Suffolk bar Apr. 25, 1859; practices Boston and U. S. circuit courts in Boston since 1860; served six years on school committee, Needham; address, 10 Tremont St., Boston, and Highland.
TODD, GEORGE ROGERS, A. B. Georgetown Coll. (Ky.) 1855; died Shreveport, La., Sept. 15, 1873.
TOWLE, AMOS; 70 Coolidge St., Brookline.
TOWNSEND, JOHN DRAKE; died New York, N. Y., Dec. 25, 1896.
TREAT, RICHARD BRYAN; 628 Opera House Bldg., Chicago, Ill. (?)
TRUMBULL, LIEUT. COL. THOMAS SWAN; admitted to bar in Middlesex Co., and began practice in N. Y. city 1860; died in Washington, D. C., March 30, 1865, while serving on a court-martial case.
UTLEY, ALBERT GREENE, A. B. Brown 1854; 235 Washington St., Providence, R. I. (?)
VANDERPOOL, WILLIAM, A. B. Burlington Coll. (N. J.) 1854; died in Newark, N. J., Nov. 2, 1885.
VARNEY, JOHN; died Bangor, Me., Sept. 2, 1886.
VARNUM, ATKINSON CLAYTON; died Lowell, May 4, 1897.
WARNER, LEVI; Norwalk, Conn.; admitted Jan., 1859.
WELLES, HENRY COIT, A. B. 1857; died Boston, Jan. 16, 1869; admitted Suffolk bar Feb., 1859.
WESTON, THOMAS, A. M. Amherst 1864; born Middleboro, June 14, 1834, son of Thomas and Thalia (Eddy) Weston; descended from Edmund Weston, who came from Eng. in 1635 and settled in Duxbury; admitted Suffolk bar May, 1859; before practicing he taught school for two years and was principal of Plympton Acad.; practiced in Fall River until 1865, when he removed to Boston; office, 42 Court St., Boston, residence in Newton; has made a study of matters relating to the Congregational Church and Polity; representative to General Court from Newton 1883-4 and has been president Congregational Club of Boston; member of various historical associations; author of: A Sketch of Peter Oliver, the Last Chief Justice of the Superior Court

of Judicature in the Province of Massachusetts Bay; A Genealogy of the Descendants of Edmund Weston; and many contributions to papers and magazines.

WHEELER, EVERETT PEPPERRELL, College City of New York, 1856; A. M., Dartmouth, 1862; born New York City, March 10, 1840, son of David Everett and Elizabeth Bartlett (Jarvis) Wheeler; practices in New York state and U. S. courts; offices, 21 State St.; residence, 735 Park Ave., New York City; member of Marshall and Coke clubs, Cambridge; one of founders of Bar Association, City of New York; member Bar Association State of New York, American Bar Association, International Law Association, International Maritime Committee and Maritime Law Association of the United States; has been president of the New York Free Trade, Reform and Church clubs of New York; has been for ten years chairman of the committee of International Law of the American Bar Association; filed the first petition on libel in admiralty, to obtain for foreign vessels the benefit of the statute limiting liability—a right subsequently sustained by the Supreme court in Scotland; served as member of the Board of Education, chairman of the Municipal Civil Service Commission and president of the East Side House Settlement ,New York City; author of: The Modern Law of Carriers, N. Y., 1890; The Harter Act, (paper before the International Law Association, 1899); Prize Law during Spanish War (ditto, London, 1900); Abuse of New Trials, Michigan Law Rec., 1905; Daniel Webster, the Expounder of the Constitution, New York, 1905.

WHITE, WILLIAM ALBERT, A. B. Brown Univ. 1857; born Middleboro; died Santa Barbara, Cal., Aug. 27, 1887; admitted May, 1859; commenced practice Newport, R. I., partner of Hon. W. P. Sheffield; 1869 went to Minnesota; made judge and moved to California, 1873.

WIGGIN, PIERCE L; died Beaufort, S. C., Dec. 3, 1879.

WIGHT, EDWIN BUCKMINSTER, A. B. Univ. of Michigan 1857; 899 Melinda Ave., Portland, Ore.

WIKE, SCOTT; member Congress from Ill.; died Quincy, Ill., Jan. 16, 1901.

WILKESON, JOHN WILKES, A. B. Union Coll. 1857; son of John and Maria L. Wilkeson of Portsmouth, England, born 1834, Buffalo, N. Y.; educated at Phillips Academy, Andover, and Schenectady, N. Y.; studied law in Buffalo with E. Carleton Sprague; admitted in 1860 and moved to N. Y. City. In fall of 1861 raised a company of Sappers and Miners for Col. Baker's California regiment; later 1st Lieut. 100 N. Y. Vol. in Army of Potomac; killed at battle of Seven Pines, Va., May 31, 1862.

WILLARD, JOSEPH, A. B. Harvard 1855; born Boston, December 6, 1835; died Apr. 27, 1908, at Boston, son of Joseph and Susanna Hickling (Lewis) Willard; father was lawyer; admitted to Suffolk Co. bar, Boston, Feb., 1863; in office with George S. Hillard under firm name of Hillard, Willard & Hyde; after four years dissolved partnership and has since been actively engaged alone in general practice; member of Massachusetts State bar and U. S. District and Circuit bars; formerly member of school board and commissioner of insolvency; while at law school assisted Governor Washburn in the compilation of The American Law of Real Property, and after his death edited the work; has contributed to the American Law Review several articles, among them, Right of a Landlord to Regain Possession by Force; has twice edited The American Law of Landlord and Tenant, Little, Brown & Co.; member of the Bar Association of the City of Boston. Residence, 108 Mt. Vernon St., Boston; offices, 27 School St., Boston.

WINTERS, CHARLES HENRY, A. B. Heidleburg Coll. (Ohio) 1856; died Dayton, O., Feb. 17, 1891.

WOOD, FREDERIC; died Morristown, N. J., March 1, 1902.

WOODRUFF, GEORGE MORRIS, A. B. Yale 1857; A. M. 1860; born Litchfield, Conn., March 3, 1836, son of George Catiin and Henrietta Sophronia (Seymour) Woodruff; father a lawyer; son admitted to bar of Litchfield county, Conn., 1859; judge of probate 1868-1907; representative in legislature (Conn.), 1863, 1865, 1872; member State Board of Education, 1865-1877; Connecticut Ry. Commissioner 1874-97; director Litchfield Savings Society since 1870, president since 1885; director Litchfield Mutual Fire Ins. Co. since 1878, and its president since 1902; director 1st Nat. Bank since 1896, president since 1899; vice-president and director Colonial Trust Co. of Waterbury, Conn., since 1899; member Litchfield Co. Bar; address, Litchfield, Conn.

WULLWEBER, CHRISTIAN WILLIAM FREDERICK, A. B. Alexander Coll. 185—; died Dubuque, Ia., Sept. 22, 1877.

ZABRISKIE, LANSING; died New York, N. Y., March 29, 1892.

1860.

ABBE, WILLIAM ALANSON, A. B. Amherst 1857; died New Bedford, Nov. 25, 1892.

ABBOTT, MONTELIUS, A. B. Yale 1858; died Philadelphia, Pa., May 18, 1877.

ADAMS, SHERMAN WOLCOTT, LL. B. 1861; died Hartford, Conn., Oct. 19, 1898.

ALDRICH, SAMUEL NELSON; born Upton, Feb. 3, 1838, son of Sylvanus Bucklin and Lucy Jane (Stoddard) Aldrich; taught school in Worcester, Upton and Hollister; admitted Worcester Co. bar 1863; began practice in Marlboro, opening an office in Boston in 1874; address, 50 Congress St., Boston; many years member school board of Marlboro, board of selectmen and its chairman, president Marlboro Board of Trade, and president of the Framingham & Lowell and the Central Mass. railroads; senator 1879-80, Dem. candidate for congress 1881, member

Mass. House Rep. 1883; appointed U. S. assistant treasurer in Boston 1887, and on his retirement from that position in 1889 he was chosen president State Nat. Bank in Boston, an office he still fills; married, 1865, Mary J., daughter of J. T. and Eliza A. (Colburn) Macfarland.

ALEXANDER, JAMES HILLHOUSE; died Augusta, Ga., Dec. 4, 1902.

ALLEN, MAYNARD.

AMES, FISHER, A. B. 1858; born Lowell, Jan. 24, 1838, son of Seth and Margaret (Bradford) Ames; father was justice supreme judicial court, Mass., (formerly chief justice Superior court); member Suffolk bar since Oct. 2, 1861; member school committee Newton, 1885-87, and chairman 1886; secretary Boston Law Dept. 1866 to date; member Psi Upsilon and Hasty Pudding clubs; address, 740 Tremont Building, Boston, and West Newton.

ATKINS, THOMAS ASTLEY; 150 Nassau St., New York, N. Y.

AYER, JOSEPH CULLEN; 53 State St., Boston.

BAL, BERNARDINO DEL.

BARGER, BENJAMIN FRANKLIN, LL. B. 1861; died Dayton, O., June 12, 1894.

BARNES, RICHARD WATSON.

BARNES, WILLIAM WILBERFORCE; died [Baltimore, Md.], Dec. 25, 1896.

BARNEY, WILLIAM, A. B. 1859; Princeton.

BECKER, CLAYTON FRANCIS, A. B. 1859, LL. B. 1862; Denver, Colo.; died June 27, 1907.

BIGGER, ROBERT HAMILTON; died Chattanooga, Tenn., Nov. 13, 1888.

BONNER, WILLIAM, A. B. Univ. of North Carolina 1858; Fayetteville, Tenn. (?)

BRACKETT, EDWARD EVERETT; killed in the battle of Antietam, Md., Sept. 17, 1862.

BRYANT, MOSES, A. B. Carroll Coll. 1857; 140 Washington St., Chicago, Ill.

BUTLER, GEORGE BROWN; died Hartford, Conn., Apr. 16, 1864; admitted Suffolk bar Apr. 3, 1860.

CHENEY, EDWARD MARTIN; Yankee, Colo. (Now in U. S. Army). (?)

CLARK, JAMES BENJAMIN, A. B. 1855; University of Texas, Austin, Tex.

CODMAN, OGDEN; died Lincoln, Oct. 25, 1904.

COGSWELL, WILLIAM; born Bradford, Aug. 23, 1838; died Washington, D. C., May 22, 1895; left Dartmouth in order to ship before the mast and make a voyage around the world 1856-7; admitted Essex bar 1860; raised company of volunteers 1861 and was commissioned captain of Co. C, Second Mass. Regt., for three years' service; rose through the various grades until he was brevetted major-general, Jan. 17, 1865; was wounded twice during the war and has been commander of Grand Army of the Republic; representative 1870-1-81-3, mayor of Salem from 1867 to 1874, and has served four terms in congress.

COLLES, GEORGE WETMORE, A. B. Yale 1857; 403 Alhambra Bldg., Milwaukee, Wis. (care of G. W. Colles, Jr.).

CONOVER, WILLIAM HAIGHT, A. B. Princeton 1858; died ———, 1877.

CORKHILL, GEORGE BAKER, A. B. Iowa Wesleyan Univ. 1859; died Mt. Pleasant, Ia., July 6, 1886.

CUTTS, JAMES MADISON, A. B. Brown Univ. 1856; entered regular army and was acting Atty. Gen.; died in Washington, D. C., Feb. 14, 1903.

DANA, CHARLES FRANCIS, A. B. 1852; died Boston, Oct. 16, 1867; admitted Suffolk bar Apr. 21, 1856.

DAVIS, EDWIN AUGUSTINE; edited the Revised Statutes of Indiana, 1876, (8 Vols.); died in N. Y. City June 2, 1903.

DAVIS, JAMES CLARKE, A. B. 1858; died Jamaica Plain, May 11, 1905.

DEMOUY, LEWIS PHILIP, A. B. Spring Hill Coll. (Miss.) 1855, LL. B. 1861; died Mobile, Ala., Feb. 7, 1896.

DE TREVILLE, RICHARD, A. B. South Carolina Coll. 1855; died Summerville, S. C., Dec. 24, 1869.

DEXTER, GEORGE, A. B. 1858; born Fulton, O., July 18, 1838, son of Edmund and Mary Ann (Dellinger) Dexter; died Santa Barbara, Cal., Dec. 18, 1883; enlisted as private in Twelfth Unattached Regt., May, 1864; appointed tutor of modern languages at Harvard, 1869, steward of college, 1870, resigning the following year; married, Sept. 17, 1868, Lucy Waterston, daughter of Charles Deane, of Cambridge.

ECKHART, SAMUEL; died Fort Madison, Ia., July 10, 1864.

ELA, RICHARD; killed in the battle of Drury's Bluff, Va., May 13, 1864.

ELLIOTT, EDWARD THOMAS, A. B. Yale 1858; LL. B. 1861; 97 Belvidere Road, Upper Norwood, London, S. E., England; admitted Suffolk bar June 27, 1860.

EMERSON, GEORGE HENRY; died Greenfield, Dec. 28, 1864.

FESSENDEN, FRANCIS, A. B. Bowdoin Coll, 1858; Portland, Me., was his home; studied law in 1858 in private office in Portland, Me., prior to going to Harvard Law School and in office of Henry P. Fessenden, Esq., N. Y. city; helped form a regiment for Civil war in 1862 in Maine and was placed in its command, though but little above his majority; was wounded in Louisiana, April 23, 1864, and had his leg amputated and came home ranking as general, beloved by all his comrades for his noble and truly brave and patriotic spirit; died January 2, 1906.

FESSENDEN, WILLIAM HOWARD; died Riverside, Cal., Sept. 21, 1898.

FIELD, WALBRIDGE ABNER, A. B. Dartmouth 1855; born Springfield, Vt., Apr. 26, 1833, son of Abner and Louisa (Griswold) Field; died Boston, July 15, 1899; tutor at Dartmouth 1856, 1857 and 1859; admitted Suffolk bar May 12, 1860; appointed assistant U. S. attorney 1865, serving until 1869, when he was appointed assistant U. S. attorney general; resigned 1870 and resumed practice in Boston with Harvey

Jewell and William Gaston under firm name of Jewell, Gaston & Field; appointed Judge Supreme Judicial court 1881 and chief justice 1890; member Boston school board 1863-4, a common councilman 1865-6-7 and member of the Forty-sixth congress; married (first), 1869, Eliza E. McLoon, (second), 1882, Frances E., daughter of Nathan A. Farwell, of Rockland, Me.

FISHER, DANIEL SIMMONS, A. B. 1856; died Roxbury, Sept. 3, 1865.

FLETCHER, JOSIAH; admitted Jan. 25, 1863.

FORSAITH, WILLIAM JOSIAH, A. B. Dartmouth 1857; born Newport, N. H., Apr. 19, 1836, son of Josiah and Maria (Southworth) Forsaith; admitted Suffolk bar 1860; appointed special justice Boston Municipal Court, Jan. 23, 1872, promoted to associate, Mch. 8, 1882, and is still on the bench; married Oct. 31, 1865, Anna Maria Veazie.

FREEMAN, TERAH MAJOR; Austin, Tex. (?)

FREIDENRICH, DAVID, A. B. Princeton 1858; 426 California St., San Francisco, Cal.

FRENCH, FRANCIS ORMOND, A. B. 1857, LL. B. 1859; died Tuxedo, N. J., Feb. 26, 1893.

FROST, HENRY WALKER, A. B. 1858; died Boston, July 14, 1891; admitted Suffolk bar Sept. 11, 1861.

FULTON, MAJ. CHARLES EDWARD; died at his home in Ottumwa, Ia., March 28, 1871; admitted Suffolk bar Apr., 1860; was captain of Co. A, Sixty-sixth Ohio regiment in the Civil war; resigned as major in 1864, account of health failing; moved to Ottumwa, Ia., and was elected mayor of the city in 1887.

GILBERT, WILLIAM BAKER, A. M. (honorary) by St. Louis Coll. June 20, 1861; born Sept. 24, 1837, at Kaskaska, Ill., son of Miles A. and Ann Eliza (Baker) Gilbert; father a jurist and farmer; mother daughter of Hon. David J. Baker; admitted to the bar at Ste Genevieve, Mo., May 6, 1859; attended Harvard Law School and graduated with degree of LL. B. 1861; practiced in office of Hon. John Scott, Ste Genevieve, Mo., until 1862; with firm of Baker & Gilbert, Alton, Ill., 1862-65; firm of Haynie, Marshall & Gilbert, Cairo, Ill., 1865 to 1867; firm of Green & Gilbert, Cairo, 1867 to 1902; firm of Gilbert & Gilbert 1902 to the present date (1908); his son Miles Gilbert is his partner; married to Kate B. Gilbert in 1866 at Alton, Ill.; has three sons all lawyers—Miles S., William C. of Cbicago, and Barry now a professor of law at Illinois Univ. The father is the Atty. for the Ill. Cent. R. R. Co., having been such at Cairo, Ill., for forty years; Atty. 1st Nat. Bank and Trust Co. forty years; corporation counsel of City of Cairo, Ill., seventeen years and retained council for Alexander Co., Ill., seventeen years; life member Harvard Law Assn.; address, Bank & Trust Bldg., Cairo, Ill.

GLEASON, DANIEL ANGELL, A. B. 1856; born Worcester, May 9, 1836, son of John Fiske and Maria (Tourtelotte) Gleason; admitted to the bar of Suffolk county, spring of 1861; summer 1861 practiced law; 1863 legal assistant to Hon. Dwight Foster, Atty. general of Mass.; 1864 to 1881 tax commissioner and commissioner of corporations, Mass.; 1881 to 1886 treasurer and Receiver General of the Commonwealth; treasurer of Fitchburg Ry. Co. since summer 1887; member school committee of Medford twenty-one years; chairman eighteen years; president Medford Savings Bank since 1901; in 1860, assisted Prof. Washburn in preparation of his works on Real Property and Easements, taking entire charge of an edition of Bouvier's Law Dictionary; 1861-62 supervised an edition of Bouvier's Institutes and took charge of an edition of Phillips on Insurance; one of three commissioners to construct works for the introduction of water supply at Medford; three years later chosen chairman of the board, and continued to act in that capacity until the adoption of the city form of government of 1892; member Union Club of Boston, since 1863; N. E. Historical Genealogical Society, N. E. Statistical Assn., Bostonian Society and Masonic fraternity, since 1857; address, 152 Causeway St., Boston; has published a number of legal books.

GOSS, WARREN LEE; 78 Chestnut St., Rutherford, N. J.

HALE, CYRUS KING, A. B. Hobart, 1858, LL. B. 1860; son of Rev. Dr. Benj. Hale of Newburyport, who became president of Hobart college. Cyrus K. was employed later in the Massachusetts Hospital Life Ins. Co. between the years 1865 and 1874; was secretary from 1868 on. He died Boston, June 5, 1874.

HAMMOND, UPTON JOHN, A. B. Indiana Asbury Univ. 1858; 19 Fletcher's Bank Bldg., Indianapolis, Ind.

HART, BENJAMIN NEWTON; died Alton, Ill., Nov. 26, 1870.

HATHAWAY, GEORGE CHANDLER; died New York, N. Y., May 31, 1871.

HATHEWAY, ALBERT NEWTON; Nice, France (?); admitted Suffolk bar July, 1860.

HILL, GEORGE WASHINGTON, A. B. Antioch Coll. 1860; 1221 Race St., Denver, Colo.

HILLS, WILLIAM SMITH; died Charleston, S. C., March 26, 1898.

HODGES, GEORGE FOSTER, A. B. 1855; son of Alvin Danforth and Martha (Comstock) Hodges, born Providence, R. I., Jan. 12, 1837; died from violent cold contracted in camp life near Washington, D. C., Jan. 30, 1862; resided at Roxbury; after leaving law school he taught night school in Warren St., Boston, for a season, giving half the services to the Chapel fund; when war broke out enlisted as private Charlestown City Guards; soon promoted to paymaster; at Bull Run proved his courage; was made adjutant of 18th Mass. regt.

HUDSON, JOHN WILLIAMS, A. B. 1856; died Lexington, June 1, 1872; admitted Suffolk bar June 5, 1862.
HUTCHINS, ARTHUR EDWIN, A. B. Dartmouth 1857; killed in battle near Spottsylvania, Va., May 6, 1864.
ISLER, STEPHEN WILLIAMS, A. B. Univ. of North Carolina 1858; 115½ Queen St., N. C.
JACKSON, JOSEPH COOKE, A. B. Yale 1857; 41 Wall St., New York, N. Y.
JACKSON, OBADIAH, LL. B. 1861; died Chicago, Ill., March 13, 1878; admitted Suffolk bar Nov. 13, 1860.
JAMESON, JOHN HARRIS, A. B. Westminster Coll. 1858; died Fulton, Mo., July 29, 1902.
JAMESON, TYREE HARRIS, A. B. Westminster Coll. 1857; died Calloway Co., Mo., June 23, 1872.
JORDAN, MACON; City of Mexico. (?)
KEMP, WILLIAM PERRIN, LL. B. 1861; died Gloucester Co., Va., Feb. 6, 1884.
KING, WILLIAM VERNON, B. S. Univ. of Paris (France) 1857.
KINNICUTT, THOMAS, A. B. 1856; died Worcester, Jan. 21, 1882.
KINSLEY, CLINTON STEPHEN; 163 Washington St., Chicago, Ill. (?)
KNOWLES, HIRAM; Missouli, Mont.; associate justice Supreme court, Montana, 1867, 79.
LATHAM, LOUIS CHARLES, A. B. Univ. of North Carolina 1859; died —.
LAWRENCE, GEORGE PORTER; admitted Middlesex bar Feb., 1859; died Sharon, Dec. 16, 1907.
LEONARD, LEVERETT, A. B. Dartmouth 1859; Mt. Leonard, Mo.
LESIEUR, JOHN BERNARDIN MARIN, S. B. Univ. of Paris, 1855.
LIVINGOOD, WILLIAM HENRY; 38 N. 6th St., Reading, Pa.
LONG, ALANSON BERTRAM, A. B. Dartmouth 1858; died New Orleans, La., Oct. 31, 1870.
LORD, JAMES BROWN, A. B. Amherst 1855, A. M. 1858; born Ipswich, June 6, 1835, son of Aaron Perkins and Sarah (Sawyer) Lord; father was farmer; admitted to bar, Suffolk county, 1860; for a time with Cook & Show; practices in Mass. State and U. S. courts; offices 15 Court Sq., Boston; residence, 1954 Dorchester Av., Ashmont, Boston; served as trial justice, Essex county, 1863-5.
McCALLUM, AUGUSTUS FOX; died Bethany, Tenn., Aug. 28, 1860.
McINTIRE, CHARLES JOHN; born Cambridge, Mch. 26, 1842; admitted Suffolk bar 1865; during the time of his law studies he served nine months in Forty-fourth Mass. Regt.; has served as member Cambridge Common Council, on Board of Aldermen, House Representatives, assistant district attorney for Middlesex and city solicitor for Cambridge, where he resides; married, 1865, Maria Terese, daughter of George B. Linegan, of Charlestown.
MADIGAN, EDMUND; member Maine Senate, 1879; died Damariscotta Mills, Me., Nov. 7, 1904.
MAN, WILLIAM, A. B. New York Free Academy 1859; 56 Wall St., New York, N. Y.
MANLEY, JAMES ROBERT, A. B. Columbia Coll. 1858; died Sayville, L. I., N. Y., Apr. 28, 1875.
MARSH, WILLIAM EDWARD; 1217 College Ave., Indianapolis, Ind. (?)
MERRICK, GEORGE CLARENCE; Upper Marlborough, Md.
MERRILL, EDWARD BAGLEY, A. B., A. M. Bowdoin Coll. 1857; Phillips Exeter Academy 1853; born New Bedford, Jan. 25, 1835, son of Edward Merrill, shipmaster and merchant; mother's maiden name Mary Converse, daughter of Dr. John Converse, Durham, Me.; admitted N. Y. bar, 1860; Chi Psi fraternity; member board of managers of the N. Y. Colonization Soc.; of Exec. Committee N. Y. Prison Assn.; Univ. Club, N. Y.; author of papers, Conway Robinson, Alb. L. Journal; Hints upon Professional Ethics, N. Y. St. Bar Assn., 1872; County Jails as Reformatory Institutions, Tribute to the Life and Character of George William Curtis, Am. Assn. Soc. Sci., Saratoga; business address, 52 Broadway, N. Y. City.
MERRILL, LAWSON CARTER; died Bethlehem, Pa., Aug. 10, 1864.
MITCHELL, ROBERT LIGON; died Tuskegee, Ala., July 4, 1872.
MOORE, JAMES HAMILTON, A. B. Pennsylvania Coll. 1859, LL. B. 1861; died Mooresdale, Pa., May 18, 1881.
MORSE, ROBERT McNEIL, A. B. 1857; born Boston, Aug. 11, 1837, son of Robert M. and Sarah Maria (Clark) Morse; admitted to Suffolk bar, Jan., 1860, and has been actively engaged in law ever since; Overseer of Harvard, since 1880; selectman of West Roxbury; member State senate, 1865-69; and of House of Rep. 1880; delegate to National Republican convention, 1880; member Mass. State, U. S. Supreme, U. S. Dist. and Circuit court Bars, and the Bar Assn. of the City of Boston; address, Equitable Bldg., Boston; married, Nov. 11, 1863, Anna E. Gorham, of Boston.
MOTHERSHEAD, ALVIN MORRIS, A. B. Northwestern Christian Univ. 1859; 200 La Salle St., Chicago, Ill.
MOTT, JUDD MIX, A. B. Univ. of Michigan 1858; died Washington, D. C., June 26, 1863.
NOYES, JOHN BUTTRICK, A .B. 1858; 51 Strong Pl., Brooklyn, N. Y.
O'BRIEN, LYSTER MILLER, A. B. Univ. of Michigan 1858; 130 Du Bois St., Detroit, Mich.
PARKER, ISAAC BROWN, A. B. Dickinson Coll. 1859; died New York, N. Y., Feb. 28, 1880.
PEIRCE, WILLIAM AMBROSE; died St. Johnsbury, Vt., Jan. 29, 1871.

PHELPS, WILLIAM GAMALIEL; went to Miss. from Ohio at close of Civil war and there engaged in planting until 1874, then to Greenville, Miss.; practiced law there four years and appointed Chancellor of his district; served eight years and resigned to resume practice; died Greenville, Miss., July 16, 1893.

PITKIN, WALTER STANLEY, A. B. Yale 1858; died Washington, D. C., Apr. 18, 1903.

POND, GEORGE EDWARD, A. B. 1858; died Como, N. J., Sept. 22, 1899; admitted Suffolk bar Jan. 7, 1862.

POST, THOMAS, A. B. Williams Coll. 1858; Sedgwick Hall, Lenox.

PRATT, HENRY CLEVELAND, A. B. Yale 1857, LL. B. 1860; died Rosebank, S. I., N. Y., Sept. 10, 1893.

PRESSTMAN, GEORGE REARDON; died Baltimore, Md., Feb. 2, 1900.

PRICE, WILLIAM MARMADUKE; 600 Rialto Bldg., St. Louis, Mo. (?)

RANLETT, DAVID DODGE, A. B. 1857, LL. B. 1860; died Fairhaven, Vt., July 17, 1901.

RANNEY, THOMAS NEALE; born Jackson, Mo., Sept. 19, 1837; attended Masonic Coll., Lexington, Mo.; Law Coll., Tenn.; entered Confederate army and was through the Rebellion, and when about to be paroled as a prisoner, was shot in 1865, in Ark.

SANDERS, BENJ. W.; born Franklin, Miss., Aug. 27, 1839; died on board steamboat, at McGregor, Ia., en route St. Paul, Minn., Aug. 16, 1866; after leaving Harvard he studied at the Imperial Law School in France; was very bitter against slavery; wrote the history of Mississippi and the manuscript fell into another's hands and was published in one volume under another's name.

SANFORD, LINUS; Jackson, Mo.

SAWIN, GEORGE LANE; died Washington, D. C., Oct. 31, 1867.

SLACK, JOHN LAWRENCE; died Worcester, Apr. 6, 1903.

SMITH, CHARLES MORRIS, A. B. Brown 1859; 116 Benevolent St., Providence, R. I.

SMITH, HENRY HYDE, A. B. Bowdoin 1854; A. M. 1857; LL. B. Harvard 1860; born Cornish, Maine, Feb. 2, 1832, son of Greenleaf and Nancy (Churchill) Smith; father was a farmer; Associate Principal with his classmate, John G. Stetson, of Cedarville Grove School, Cedarville, O., 1855-56; Principal of Fryeburg Academy, Fryeburg, Me., 1856-58; admitted to bar, Portland, Maine, Feb. 2, 1860; admitted to Suffolk bar July 18, 1867; for six months in office of William Pitt Fessenden and Moses M. Butler; law partner with Mr. Stetson (Smith & Stetson), 1860-61; then practiced alone in Fryeburg, Maine, 1861-7; since 1867 general practice in Boston; office, Room 432 Old South Building, Boston; residence, 15 Austin St., Hyde Park; one of the founders of the Dane Law Club; member of Mass. State, Maine State and U. S. Circuit Court bars, and American Bar Association and Bar Association of the City of Boston; served as master in chancery for Suffolk county since 1881, appointed by Gov. Long; former trial justice at Hyde Park under Gov. Wolcott; trustee of Fryeburg Academy, resigning office when he moved to Boston; married, Dec. 24, 1861, Mary Sherburne, daughter of John Winchester and Eliza Ann (Osgood) Dana. Their only son, Winchester Dana Smith, is in the office with him.

SMITH, PHINEAS BEAN; died Roxbury, May 18, 1897; admitted Suffolk bar Sept. 26, 1859.

SMITH, ROBERT DICKSON, A. B. 1857; LL. B. 1860; born Brandon, Miss., Apr. 23, 1838, son of Dr. John De Wolfe and Judith Wells (Smith) Smith, died Boston, May 30, 1888; his father was born at Maitland; N. S.; he fitted for coll. at Hallowell, Me., his mother's native town; began practice in Boston with Henry W. Paine; associated with his brother-in-law, Melville M. Weston, 1882; representative 1876 and declined nomination for congress as well as appointments to the benches of the Superior and Supreme courts; delivered Fourth of July oration in Boston 1880, and was Harvard overseer from 1878 until his death; married Paulina Cony Weston, granddaughter of Nathan Weston, chief justice of Me., and a first cousin of Chief-justice Fuller of the U. S. Supreme Court.

SMITH, WILLIAM SPRAUGE, was a captain during the Civil war in the 10 Rhode Island regiment of Vols.

SNYDER, EUGENE; 10 N. 3d St., Harrisburg, Pa.

SOWDON, ARTHUR JOHN CLARK, A. B. 1857, LL. B. 1861; 66 Beacon St., Boston.

SPALDING, EDWARD FLETCHER; died St. Louis, Mo., May 27, 1862.

STANLY, WILLIAM JASPER; died Whiteville, N. C., Apr. 16, 1881; admitted Suffolk bar, July, 1860.

STETSON, JOHN GLIDDEN, A. B. Bowdoin 1854; born Newcastle, Me., Feb. 28, 1833, son of Joseph and Margaret Stetson; admitted, Boston, Jan. 31, 1860; practiced several years in Portland, Me.; appointed clerk U. S. Circuit Court, District Mass., Oct. 1, 1866, and has been clerk U. S. Circuit Court of Appeals for First Circuit since June 16, 1891; his reports as Master are excellent and many are in print; married, Jan. 26, 1865, Delia H. Libby.

STEWART, SAMUEL; died Hacketstown, N. J., Aug. 25, 1903.

STONE, WILLIAM GRAY; died Cincinnati, O., Nov. 26, 1883.

STORRS, HENRY REYNOLDS; died Norfolk, Va., May 21, 1861.

TAYLOR, GEORGE LOUIS.

TAYLOR, NELSON; died S. Norwalk, Conn., Jan. 16, 1894.

THOMAS, SAMUEL SALTERS.

THOMPSON, WILLIAM ARAD, A. B. Yale 1857; died Newton Highlands, Sept. 5, 1876; admitted Suffolk bar, Apr., 1860.
TOBEY, GERARD CURTIS, A. B. 1858; born Wareham, Oct. 16, 1836, son of Joshua B. and Susanna K. (Pratt) Tobey; admitted Suffolk bar, May 4, 1863; was associated with Brooks & Ball as partner until 1872, since when he has been engaged in banking, manufacturing and shipping; office, 19 Pearl St., Boston.
TREADWELL, JOHN PEARSE, A. B. 1858, LL. B. 1862; died Boston, Jan. 27, 1906; admitted Suffolk bar, June 3, 1860; married, July 3, 1882, Emily Marshall Harmon.
TURNER, EDMUND PENDLETON, A. B. Univ. of Virginia 1859, LL. B. 1861; 1010½ Congress Ave., Houston, Tex.
VEAZIE, JOHN ALFRED; died Bar Harbor, Me., July 28, 1879.
WALCOTT, CHARLES FOLSOM, A. B. 1857; died Salem, June 11, 1887.
WALKER, JOHN STEVENS; killed by the explosion of the steamer "George Wright," between Sitka, Alaska, and Portland, Ore., about Jan. 28, 1873.
WHEATLAND, GEORGE, born Salem, Oct. 21, 1839, son of George and Hannah (Richardson) Wheatland; father a lawyer; son admitted to Mass. State Bar; in 1862 was in office of Judge Horace Gray and was commissioned major of the 48 Mass. regiment; provo-judge one year in New Orleans, under Gen. Banks; address, 24 Congress St., Boston.
WHEELER, WILLIAM, A. B. Yale Coll. 1855; killed at Culp's Farm, near Marietta, Ga., June 22, 1864.
WHITE, JOHN STAPLES; Naples, Me.
WHITNEY, SALMON; died Leominster, July 26, 1864.
WIGGIN, JOSEPH FURNALD, born Exeter, N. H., March 30, 1838, died June 5, 1906, son of Joshua and Dorothy (Furnald) Wiggin; father was a farmer; admitted to N. H. bar 1862, Mass. bar 1880; member of Suffolk and Middlesex Bar Associations; resided at 154 Mountain Av., Malden; served as Judge of probate, Rockingham, N. H., 1871-6; commissioner to revise N. H. statutes 1877; member of school committee, 1885 to 1888, chairman for three years; mayor of Malden 1888-89-90-91, three re-elections with no opposition; city solicitor 1892; vice-president and trustee of Malden Hospital; trustee of Malden Savings Bank, and of Sanborn Seminary and Brown Academy, Kingston, N. H.
WILCOX, SAMUEL HALLIDAY, A. B. Princeton 1857; died Ithaca, N. Y., Oct. 15, 1883.
WILLIAMSON, GEORGE, LL. B. 1859; killed in the battle of Fisher's Hill, Va., Sept. 22, 1864.
WILLIAMSON, GEORGE RALPH, A. B. Bowdoin 1856; died Belfast, Me., Sept. 22, 1902.
WOODRUFF, CHARLES HORNBLOWER, Yale, A. B., A. M. 1858; Columbia College Law School, 1861; born Newark, N. J., Oct. 1, 1836, son of Hon. Lewis B. Woodruff, LL. D., lawyer, New York, and for twenty-five years judge of the City, State and United States Courts, and Harriette Buruet (Hornblower) Woodruff, daughter of Chief Justice Joseph C. Hornblower, LL. D., of N. J. Admitted to bar of New York, 1861; member of Association of Bar of City of New York. Residence 14 East Sixty-eighth street, New York; office, 165 Broadway, New York.
WOODWARD, PATRICK HENRY, Yale 1855; M. A. Trinity Coll. 1900; born Franklin, Conn., son of Ashbel and Emeline (Bicknell) Woodward; president Dime Savings Bank; vice-president Continental General Life Insurance Co.; business address, 64 Pearl St., Hartford, Conn.
WYNN, ROBERT EMMET; Tappahannock, Va.
YULEE, CARLL MOSES.
ZACHARIE, FRANCIS CHARLES, A. B. Princeton 1858; 345 Carondelet St., New Orleans, La.

1861.

ABERCROMBIE, OTIS PUTNAM, A. B. 1858; died Lunenburg, Aug. 20, 1904.
ADAMS, SHERMAN WOLCOTT; died Hartford, Conn., Oct. 19, 1898.
ARBEGUST, GARRETT PENDERGRAST, LL. B. 1862; died Louisville, Ky., March 12, 1903.
BACHE, FRANCIS MARKOE; on staff Gen. Meade, in Civil war; died Montpellier, France, Nov. 23, 1867.
BALCH, FRANCIS VERGNIES, A. B. 1859; died Jamaica Plain, Feb. 4, 1898; admitted Suffolk bar, Apr. 9, 1861.
BARRETT, WILLIAM, A. B. 1859; born Wilton, N. H., July 2, 1836, son of Zimri and Persis (Batchelder) Barrett, died St. Paul, Minn., Sept. 14, 1888; admitted Suffolk bar, May 8, 1861; settled in Wilton; representative 1861, on staff of Gov. Weston of N. H., 1871; married, Sept. 24, 1861, Sarah Ellen, daughter of Christopher and Maria (Leslie) Page.
BECKER, CLAYTON FRANCIS, A. B. 1859, LL. B. 1862; died Denver, Colo., June 28, 1907.
BERRICK, FRANCIS HERMONESS; died Buchanan, Mich., Feb. 9, 1897.
BLAISDELL, NICHOLAS; died Jacksonville, Fla., Dec. 17, 1885.
BLAKE, GEORGE BATY, A. B. 1859; died Boston, June 17, 1884.
BOND, LEWIS, A. B. Univ. North Carolina, 1851, born May 23, 1839; served as captain in artillery, in the C. S. A. during Civil War; died of yellow fever, while bravely caring for comrades, on the eve of his election to Congress; had served in the Tennessee legislature, as speaker. The inscription on his tomb is : "Living he loved his fellow men. Dying he gave his life for them."
BOUSLEY, GEORGE EDWIN; 114 Washington St., Salem.

BRACKENRIDGE, GEORGE WASHINGTON; San Antonio, Tex.
BRADLEY, OLIVER LEE, A. B. Center College, Ky., 1858; born Lexington, Ky., Sept. 22, 1840, son of Thomas and Isabel (Beard) Bradley; father was a banker; admitted to practice 1860; business address Phoenix Nat. Bank, Lexington, Ky.; residence 172 N. Upper St., Lexington, Ky.; enlisted in Co. B, 2nd Kentucky Infantry, 1861, and served to close of war; entered banking house of Grinstead & Bradley, 1866, remaining till 1884; with Second Nat. Bank of Lexington until 1887; from that time up to the present teller and cashier with the Phoenix National Bank; married, May 1, 1866, Elizabeth B. Hayes; children: Thomas C., Ernest B., Clarence H., Charles W., Mary B. (Mrs. Railey) and Alice. C.
BRAY, JOHN TURNER; Appian Way, Standardsville, Va.
BRONSON, OLIVER, A. B. Williams Coll. 1858; 18 Exchange Pl., New York, N. Y.
CHAMBERLAIN, McKENDREE, HYPES, A. B. McKendree Coll. 1859; Lebanon, Ill.
CLARK, JOSEPH HORACE, A. B. 1857; Hotel Vendome, Boston. Louis, Mo.
CLAY, GREEN, A. B. Yale 1859; Mexico, Mo.
COBURN, LEWIS LARNED, A. B., A. M. and honorary LL. B. University of Vermont; born Montpelier, Vt., Nov. 2, 1833, son of Larned and Lovish (Allen) Coburn; father was a farmer; admitted to Mass. bar, Jan., 1861, Ill. bar, 1861; practices in all courts; offices 746 Monadnock Bldg., Chicago, Ill., firm Coburn & McRoberts; was "Speaker of Parliament" at Cambridge one term; degree LL. B. Harvard; has made a specialty of patent laws; was successfully engaged in the defence of the patent rights of Washburn & Moen, barbed wire fences, and the canned born beef cases of Armour and other packers; served as governing member of the Art Institute of Chicago; first president and one of the founders of the Union League Club of Chicago; member of the Bar Association of Illinois, Chicago Historical Society and Greek Letter Societies of University of Vermont, married, 1880, Annie Swan of Chicago.
COLE, STEPHEN WALL; Andrew Chapel, Tenn.
CONNELL, WILLIAM MAXFIELD, LL. B. 1863; 54 Connell St., Woodstock, N. B.
COOPER, THOMAS WATSON, A. B. Univ. of North Carolina 1860; killed in the battle of Gettysburg, Pa., July 3, 1863.
CRAM, JACOB ABBOTT, A. B. 1859; died Chicago, Ill., Apr. 5, 1872.
CUNNINGHAM, CHARLES ABNER; Carrollton, Mo.
DE CHARMS, WILLIAM; died Cincinnati, O., Sept. 29, 1901.
DERBY, GEORGE STRONG; born Oct., 1838, died Boston, Apr. 25, 1875; admitted Suffolk bar, Nov. 12, 1861.
DILL, GEORGE HARRISON; 116 California St., San Francisco, Cal.
DIMMOCK, WILLIAM REYNOLDS, A. B. Williams Coll. 1855; died Quincy, March 30, 1878; admitted Suffolk bar, Mch. 4, 1862.
DONNELL, JAMES MONROE; died Wells, Me., July 13, 1868.
DUPEE, CHARLES ANALDO, A. B. Yale Coll. 1854; died Chicago, Ill., March 26, 1902.
DURBIN, EDWARD AUGUSTUS; died Toledo, O., ——, 1865; admitted Suffolk bar, July, 1861.
EATON, JAMES WILLIAM, A. B. St. Charles Coll. (Mo.) 1859; Nebraska City, Neb.
EDWARDS, ALFRED LEWIS, A. B. Yale 1857; Athol, N. Y.
EDWARDS, VEDANTUS BOSBA; 37 Corcoran Bldg., Washington, D. C.
FIQUET, DOMINIQUE DOUX, A. B. Univ. of Alabama 1859; died Houston, Tex., June 12, 1884.
FISHER, ARON ESTEY, A. B. 1857; died Roxbury, Oct. 25, 1901; admitted Suffolk bar, Jan. 17, 1861.
FOSDICK, WOOD, LL. B. 1868; 44 Avenue Henri Martin, Paris, France.
FOX, JAMES AUGUSTUS, Capt. Co. A. 13th Mass. regiment in Civil war; nominated for Congress, 1890; died Providence, R. I., Dec. 17, 1900.
FULLER, HENRY WELD, A. B. 1859; born Hooksett, N. H., June 30, 1840, removed when young to Concord; there began practice and in 1861 enlisted as private in First N. H. Regt. for three months; later appointed first lieutenant and adjutant Fourth N. H. Regt., and made major, Dec., 1863; was in service from Apr. 1861 to Jan. 1866, and was discharged with brevet rank of brigadier-general; went to Boston and was admitted Suffolk bar, May 9, 1868, then resuming practice; member Boston Common Council 1874, representative 1875-6-7-9; senator 1880-1; married a sister of Ex-Gov. William Gaston.
GODDARD, CHARLES CONVERS, A. B. Marietta Coll. 1855; 4903 Lake Ave., Chicago, Ill.
GROUT, ALFRED, A. B. Yale Coll. 1853; died Sherborn, July 26, 1866.
GUFFIN, ROSS, A. B. Northwestern Christian Univ. 1860; died at the Sac and Fox Agency, Okl., Sept. 24, 1903.
HAISLEY, WILLIAM PENN; Tampa, Fla.
HAMMOND, HENRY BERRY; died Chestnut Hill, May 31, 1896.
HAYES, BENJAMIN FRANKLIN, A. B. Dartmouth 1859; born Berwick, Me., July 3, 1834, son of Frederick and Sarah (Hurd) Hayes, died Medford, Jan. 31, 1901; admitted Suffolk bar, Mch. 18, 1861; settled in Medford and was for a time associated with Elihu C. Baker; had an office in Boston where he had an extensive practice; appointed trial justice 1862, serving until 1873; assistant U. S. assessor 1864-5-6-7; member Medford School Board 1868, chairman Board Water

Commissioners 1870, representative 1872-3-4-5, state senator 1877-8, attorney for Medford thirty years and chosen first city solicitor, Jan. 24, 1893; married, Nov. 7, 1863, Mary Hall, daughter of Thomas S. and Lucy (Hall) Harlow.

HEFFERNAN, JOHN GRACE, A. B. Mt. St. Mary's Coll. 1857.

HENDERSON, THOMAS ALBERT, A. B. Bowdoin 1855; Lieut. Col. 7th N. H. Vol.; killed at Deep Run, Va., Aug. 16, 1864; admitted Suffolk bar, June 12, 1861.

HERNDON, EUGENE WALLACE, A. B. Franklin (Tenn.) 1852; was admitted to the bar in Boston, June 19, 1861; after leaving Cambridge, he went to his home in Pike county, Mo., and the following Dec. joined the Confederate army, as a surgeon and subsequently surrendered to Gen. Herron, at Shreveport, La.; he would have again taken up law for a profession but was debarred by the conditions of the "Drake Test Oath." He became editor of the Christian Quarterly Review, at Columbia, Mo.; was president of the Savings Bank of that city and still resides there.

HERRICK, JUSTUS, A. B. Univ. of Vermont 1856; died New Brunswick, N. J., Dec. 3, 1872.

HETHERINGTON, JOHN; 101 Sansome St., San Francisco, Cal. (?)

HILL, FRANCIS TRAVIS, born Culpeper, Va., Feb. 14, 1840, son of Col. Henry Hill who was a paymaster in the regular army to May, 1861, when he resigned to join the Confederate army. Francis T. was a member of the Thirteenth Va., Inf. and an aid-de-camp; resumed law practice at close of Rebellion; died Aug. 3, 1870.

HOLLIS, ABIJAH; W. Concord. N. H.; admitted Suffolk bar, Sept. 11, 1862.

HOOPER, EDWARD WILLIAM, A. B. 1859; born Boston, died Waverly, June 25, 1901, son of Dr. Robert William and Ellen (Sturgis) Hooper; admitted Suffolk bar, June 30, 1868; served for some years as treasurer of Harvard.

HUMPHREYS, THOMAS, A. B. Princeton 1859; died Salisbury, Md., Apr. 14, 1897.

HUNNEWELL, HOLLIS, A. B. 1858; died Wellesley, June 11, 1884.

JACOBS, FRANCIS WAYLAND, A. B. Bucknell Univ. 1856; 141 Broadway, New York, N. Y. (?); admitted Suffolk bar, Nov. 15, 1862.

JOHNSON, JOHN BELL; 207 4th St., Des Moines, Ia.

JONES, FRANK JOHNSTON, A. B. Yale 1859; M. A. Cincinnati Law School 1866; M. A. Yale Univ. 1906; Dane Law School, Harvard Univ. 1861; born Cincinnati, O., April 22, 1838, son of John Davies and Elizabeth (Johnston) Jones; father was born Dec. 9, 1797, died Aug. 5, 1878, was a merchant; mother was born Sept. 23, 1807, died Nov. 1878; son admitted to Bar in Cincinnati, April 1, 1866; his instructors at Harvard Law School were Hon. Theophilus Parsons, Hon. Emory Washburn and Hon. Joel Parker; at Cincinnati Law School they were: Hon. Bellamy Storer, Hon. Rufus King, Hon. George Hoadley and Hon. M. E. Curwin; after leaving Harvard Law School, in April, 1861, he enlisted as private soldier in 6th O. Vol. Inf., for three months; transferred and appointed 2d. Lieut. 13th O. Vol. Inf.; subsequently promoted to 1st Lieut. and Capt. in that regiment; later appointed aide-de-camp U. S. Vols. by President Lincoln and at close of war, was commissioned Brevet Maj. U. S. Vol. for meritorious service; served in battles of Shiloh, Chicamauga and in all the campaigns of the Armies in West Va., O., Ky., Tenn., Miss., Ala., and Ga.; at close of war resumed his law studies. Member Bar Assn. Cincinnati; (Yale), Delta Kappa, Alpha Sigma Phi, Delta Kappa Epsilon and Scroll and Key societies; trustee of Cincinnati College and a director in the following corporations: Univ. Cincinnati and its chairman; director and president The Little Miami R. R. Co.; director, Dayton & Mich. R. R. Co.; Cleveland & Pittsburgh R. R. Co.; Dayton & Western R. R. Co.; Spring Grove Cemetery Assn.; Cincinnati Street Ry. Co.; 1st Nat. Bank Cincinnati; director and president Cincinnati Equitable Insurance Co.; address. Fosdick Bldg., 41 E. Fourth St., Cincinnati, O.

KEIGHLER, WILLIAM HENRY, A. B. 1859; died Baltimore, Md., Aug. 10, 1865.

LANE, LORENZO; died Akron, O., Aug. 19, 1867; admitted Suffolk bar, June 23, 1860.

LEDYARD, L. WOLTERS; died Washington, D. C., Sept. 25, 1897.

LINCOLN, WILLIAM; died Worcester, Aug. 13, 1869.

LONG, JOHN DAVIS, A. B. 1857, LL. D. 1880; born Buckfield, Me., Oct. 27, 1838, son of Zadoc and Julia Temple (Davis) Long; he is descended from William Clark, who came to Plymouth in 1623, and John Churchill, who came in 1643; admitted Suffolk bar 1861; began practice in Buckfield but soon returned to Boston, after a time becoming a member of the firm of Allen, Long & Savage; prominent in politics since 1860; representative 1874-5-6-7, and in all these years was speaker; Rep. candidate for governor 1877-8; served as governor 1879-80-1; representative Second Congressional District; resumed practice, firm name being Allen, Long & Hemenway; president Pilgrim Soc. since 1887; literary work has been confined to speeches and a translation of the Aeneid; married, (first), Sept. 13, 1870, Mary W., daughter of George S. Glover of Hingham, (second), May 22, 1886, Agnes, daughter of Rev. Joseph D. Peirce.

LOVATT BENJAMIN KINSBURY, A. B. Bowdoin 1860; 37 Rock St., Fall River.

LOW, WILLIAM; died Chelsea, May, 16, 1869.

LOWELL, JAMES JACKSON, A. B. 1858; died Nelson's (or Fraser's) Farm, Va., July 4, 1862.
McMAHON, JOHN; 156 Broadway, New York, N. Y.
MacRAE, WALTER GWYNN; 210 S. 5th St., Wilmington, N. C.
MASON, WILLIAM POWELL, A. B. 1856; died Vienna, Austria, June 4, 1901.
MAURY, ROBERT HENRY; died Richmond, Va., Apr. 27, 1870.
MECONKEY, ELBRIDGE; died Harrisburg, Pa., May 30, 1887.
MITCHELL, MORTON DAVIS; died on board the steamer "City of Bath" in the Gulf of Mexico, June 17, 1863.
MOORE, JOHN WADSWORTH; California, Mo.
MORTON, ELLIS WESLEY, born North Bridgewater, now Brockton, Oct. 8, 1848, son of Ellis J. and Abby S. (Anthony) Morton, died Swampscott, Sept. 24, 1874; admitted Suffolk bar, Oct. 8, 1861; U. S. Supreme Court Mch. 1864; appointed assistant U. S. attorney for Mass., Nov. 1, 1861; served as representative and senator from Boston.
MORTON, JAMES MADISON; 487 Rock St., Fall River.
MORTON, JOSEPH WILLIAM; died Quincy, Dec. 17, 1865.
MYRICK, JOHN DOLE, A. B. 1858; died Augusta, Me., Dec. 27, 1882.
NOBLE, GEORGE WASHINGTON COPP, A. B. 1858; 21 Concord Ave., Cambridge.
NOBLE, GUY CHAPLIN; died St. Albans, Vt., May 21, 1889.
ODLIN, JOHN WOODBRIDGE; died Concord, N. H., March 10, 1889.
ORRICK, JOHN CROMWELL, A. B. St. Charles Coll. (Mo.) 1859; died St. Louis, Mo., Aug. 20, 1900.
OTIS, ELWELL STEPHEN, A. B. Univ. of Rochester 1858; address, Lyell Ave., Rochester, N. Y.; Col. 20th U. S. Inf. served in Civil war until 1865; appointed Lieut. Col. U. S. A., July, 1866.
PAGE, SAMUEL DAVIS, A. B. Yale 1859; 700 West End Trust Bldg., Philadelphia, Pa.
PATTEN, HENRY LYMAN, A. B. 1858; died Philadelphia, Pa., Sept. 10, 1864.
PEIRCE, WILLIAM HENRY; 87 Nassau St., New York, N. Y.; admitted Suffolk bar, Feb., 1862.
PERRY, GEORGE BROWNE; died New York, N. Y., Jan. 31, 1867; admitted Suffolk bar, Oct. 20, 1863.
PHILLIPS, LEWIS MARION, A. B. McKendree Coll. 1857; died Nashville, Ill., Dec. 27, 1880.
PICKERING, CHARLES WALKER, A. B. Dartmouth 1859; Greenland, N. H.; admitted, July, 1861.
POTTER, WILLIAM ELMER, A. B. Princeton 1863; died Bridgeton, N. J., Nov. 9, 1896.
POWER, DAVID FRANCIS; died New Orleans, La., ——, 188—.
PRENTICE, SARTELL; died New York, N. Y., Sept., 1905.
PUTNAM, WILLIAM LOWELL; born Roxbury, Nov. 22, 1861, son of George and Harriet (Lowell) Putnam; admitted Suffolk bar, Jan. 26, 1886; married, June 9, 1888; killed in the battle of Ball's Bluff, Oct. 21, 1861.
RANKIN, ANDREW EVARTS, A. B. Middlebury Coll. 1854; died Morrisville, Vt., Jan. 14, 1888.
REEVES, JAMES JOHNSON, born Bridgeton, N. J., Sept. 9, 1839 and always resided there; after leaving the West Jersey Academy in 1857, he entered the office of Hon. John T. Nixon and studied law with him, as well as with his associates, Charles E. Elmer and Judge L. Q. C. Elmer until his admission to the bar in 1861, receiving the degree of LL. B. He was licensed an attorney, 1861; as counsellor, Feb., 1864 and in 1871 admitted to practice before the U. S. Dist. and Circuit courts; several years solicitor for city of Bridgeton; member board of education; ruling elder in Presbyterian church, to which he was ordained, April, 1868; elected S. S. Supt. 1864 and filled the position more than forty years; president of the Y. M. C. A. and chairman of its lecture committee over fifteen years; Secy. board of trustees of West Jersey Academy; president of the Cumberland Co. Bible Soc. many years. In 1862 he entered the Union army, having assisted others in raising, in one and a half days time, a company of the 24 regiment, N. J. Vols.; it was known as Company H, of which he was second lieutenant; was wounded at Chancellorsville; died Dec. 20, 1907, at his home on North Pearl St., Bridgeton, N. J.
ROBINSON, EDMUND RANDOLPH, A. B. 1856, LL. B. 1860; died New York, N. Y., July 24, 1896.
ROBINSON, MICHAEL WALLER, A. B. Yale 1857; 79 Dearborn St., Chicago, Ill.
ROPES, JOHN CODMAN, A. B. 1857, LL. B. 1861, LL. D. 1897; born St. Petersburgh, Russia, April 28, 1836, son of William and Mary Anne (Codman) Ropes; father a Russian merchant; son died Oct. 28, 1899; admitted Suffolk bar, Nov. 28, 1861; author of The First Napoleon, The Army under Pope, The Campaign of Waterloo, The Story of the Civil War, Volumes I and II. The last named was not fully completed at the date of his death. He also wrote many military articles which were published in the proceedings of the Military Historical Society of Massachusetts, of which society he was the founder, and in addition to these articles a number of articles published in various magazines; an editor of the American Law Review, 1866-70; admitted to bar in Boston, 1861; Asst. U. S. Dist. Atty. for Mass.; died Oct. 28, 1899.
RUMRILL, JAMES AUGUSTUS, A. B. 1859; Springfield; vice-president Boston & Albany R. R. Co.
RUSSELL, GEORGE THOMAS; died Oakland, Ore., Nov. 2, 1899.

RUSSELL, WARREN DUTTON; killed in the second battle of Bull Run, Aug. 30. 1862.
SALISBURY, STEPHEN, A. B. 1856; died Worcester, Nov. 16, 1905.
SCOTT, WILLIAM SEYERS.
SELTZER, JOHN GEORGE; edited a newspaper in Bucks county, Pa., a few years; died in Boston, Aug. 7, 1898.
SHAVER, EDWIN; 1 Legal Row, Salisbury, N. C.
SLACK, GEORGE TUCKER; died Mt. Holly, N. J., June 13, 1868.
SMALL, JAY CRITTENDEN; Jacksonville, Fla. (?)
SMITH, CHARLES HENRY; died Geneseo, N. Y., March 30, 1863.
SMITH, JEREMIAH, A. B. 1856; 4 Berkeley St., Cambridge.
SOULARD, HENRY GUSTAV; died ——, Dec. 14, 1861.
SOWDON, ARTHUR JOHN CLARK, A. B. 1857; 66 Beacon St., Boston.
SPURR, THOMAS JEFFERSON, A. B. 1858; son of Samuel D. and Mary A. (Lamb) Spurr, born Feb. 2, 1838; after graduating at Boston Univ. studied law with his brother-in-law the late Geo. Frisbee Hoar, U. S. Senator; sailed for Russia on account of declining health, but hearing of the opening of the Rebellion at home, speedily returned and was commissioned 1st Lieut. Co. G, 15 Mass. Vol.; fell wounded at Antietam while forming his command; lay four days beside a haystack before discovered by friends of the Union cause; he died at Hagerstown, Md., Sept. 27, 1862.
STAHL, GEORGE ERNEST; died San Antonio, Tex., Apr. 10, 1879.
STEVENS, GREENLIEF THURLOW, born at Belgrade, Me., Aug. 20, 1831, son of Daniel and Mahala (Smith) Stevens; educated at public schools of his native town, and at Titcomb Belgrade Academy and Litchfield (Me.) Liberal Institute; taught school; read law with Hon. Samuel Titcomb of Augusta and was admitted to bar in Cumberland Co., Me., 1860; was pupil of Emory Washburn, Joel Parker and Theophilus Parsons; commissioned Dec. 14, 1861, 1st Lieut. Fifth Battery of Mounted Artillery, Me. Vols.; May, 1862 took the field and served under Gens. McDowell, Pope, McClellan, Burnside, Hooker, Meade, Grant and Sheridan; temporary in command at battle of Fredericksburg; wounded at Chancellorsville, May 3, 1863, by fragment of shell; promoted June 21, same year, as captain of battery, at Gettysburg, July 2, 1863, wounded, a musket-ball passing through both legs below the knee; was with Grant in Wilderness campaign; also Spottsylvania, Cold Harbor and Petersburg; joined Army of Shenandoah and in three great battles under Sheridan; Feb. 14, 1865, commissioned Major (brevet) "for gallant and meritorious conduct" at battle of Cold Harbor, Winchester and Cedar Creek; "Stevens Knowl," a spur of Culp's Hill at Gettysburg, has been so named in honor of him; served three years and five months continuously at front; after the war resumed law at West Waterville Me., where he had part in most cases in the place; 1874, appointed asst. judge-advocate-general on Gov. staff under Dingley's administration; 1875, elected H.-R. of Me., serving on judiciary committee; 1877, sent to State Senate, served as chairman committee on Legal Affairs; re-elected, 1878; 1888, elected sheriff of Kennebeck Co., Me., and 1890, re-elected; 1892, elected judge of Probate and Insolvency court for Kennebeck Co., and is now (Dec. 1907) closing his fifteenth year in such capacity; member Me. State Bar. Assn.; life member Harvard Law Assn.; Me. Commandery Loyal Legion of the U. S.; a Master Mason; an Odd Fellow; member G. A. R.; and Unions Vet. Union; Secy. of executive committee Maine Gettysburg commission, and aided in locating the monuments and tablets of that battlefield; married Mary Ann Yeaton, a schoolmate, now desceased, and mother of Jessie, Ala, Rupert and D. Carlos; since Jan., 1888 he has resided at Augusta, Me.
STURTEVANT, EUGENE; died Providence, R. I., May 15, 1899.
SUMNER, JAMES; admitted Suffolk bar, Mch., 1862; candidate for Gov. of Mass. on Greenback ticket; died at Milton, Aug. 8, 1895.
SWAN, FRANCIS HENRY, A. B. 1859; paymaster U. S. A. in 1859; 295 Beacon St., Boston.
SWAN, WILLIAM WILLARD, A. B. 1859; 50 Congress St., Boston; admitted Suffolk bar, Dec. 18, 1867.
TATE, JAMES CLARENDON, LL. B. 1863; Harrisburg, Pa. (?)
THOMPSON, RICHARD SWAIN; 612 Chamber of Commerce Bldg., Chicago, Ill.
TINGLEY, JOHN HARTFORDE; died New York, N. Y., April 26, 1897.
TOBEY, THOMAS FRY, A. B. Brown 1859; 1219 12th St., N. W., Washington, D. C.
TORREY, GEORGE ARNOLD, A. B. 1861, A. M. and LL. B. Harvard; born May 14, 1838 Fitchburg, son of Ebenezer and Sarah (Arnold) Torrey; father a lawyer and bank president; son admitted to bar in Worcester Co., June, 1861; general counsel for the Fitchburg Ry. Co., 1887-1900; general counsel Boston & Maine Ry. Co. (Fitchburg Div.) from 1900 to date (1908); member Mass. Senate, 1872-73; served chairman judiciary committee; member Mass. and Boston Bar Assns.; address, 11 Pemberton Sq., Boston; married, June, 1861, Ellen M. Shirley.
TURNER, GEORGE McLEOD; son of Thomas Morgan and Sophia (Marshall) Turner, born Savannah, Ga., Oct. 15, 1835; entered the military Coll. at Marietta, Ga., 1852; left Harvard Law School to enter the Confederate army as Capt. Co. C, Savannah Vols.—was all through the conflict and killed at battle of Sailor's Creek, Va., April 5, 1865.
WADE, LOUIS WALTER CLIFFORD, A. B. 1860; died Portland, Me., July 6, 1899.

WAIT, AUGUSTINE; Decatur, Ill.
WALKER, JAMES BRYANT, A. B. 1860; died Cincinnati, O., Dec. 30, 1874.
WARE, GEORGE WASHINGTON, A. B. Amherst 1859; died Boston, Feb. 12, 1890; married, Dec. 14, 1865, Alice S., daughter of Edward S. Tobey.
WARREN, WINSLOW, A. B. 1858; born Plymouth, Mch. 20, 1838, son of Dr. Winslow and Margaret (Bartlett) Warren; descended from Richard Warren of the Mayflower; admitted Suffolk bar, Mch. 12, 1861; office, 262 Washington St., Boston; attorney of B. & P. R. R. Co.; married, Jan. 3, 1867, Mary Lincoln, daughter of Spencer and Sarah (Lincoln) Tinkham.
WATKINS, JOHN NICHOLAS, A. B. St. James Coll. (Md.) 1861; practiced law in Maryland, Cal., Arizona and then became one of the editors of the Baltimore American, where he now resides.
WELD, STEPHEN MINOT, A. B. 1860; 89 State St., Boston.
WENTWORTH, SAMUEL HIDDEN, A. B. 1858, A. M. 1868 and honorary degree of A. M. from Dartmouth 1879; born Sandwich, N. H., son of Paul and Lydia (Cogswell) Wentworth; admitted to the bar in Suffolk Co., July 6. 1861 and practiced in Boston from that date until the present, (Nov. 1907). Member Boston school committee, 1872-73-74. Member state legislature, 1877-78; life member New England Genealogical Society and its Secy. for three years; member Suffolk County Bar, U. S. Dist. and Circuit court Bars and Bar Assn. of the City of Boston; address, 209 Washington St., Boston.
WEST, LEWIS WILLARD, A. B. Amherst 1860; Hadley.
WHITE, HENRY ABIEL, LL. B. 1862; died Berkeley, Cal., Oct. 28, 1896.
WHITMAN, GEORGE LUTHER, A. B. 1857; died Manchester, Conn., Aug. 14, 1903.
WILLIAMS, SAMUEL WESLEY, died in Lafayette, Ind., Nov. 3, 1878.
WINN, HENRY, A. B. Yale 1859; 15 Court Sq., Boston.
WORCESTER, JOHN HOWARD, died Hilton Head, S. C., July 26, 1863.
WRIGHT, ALBERT JUDD, 18 P. O. Sq., Boston; admitted, Apr. 9, 1862.
WRIGHT, JAMES JOSEPH; admitted Suffolk bar, May 22, 1862.
ZABRISKIE, ABRAM. A. B. Princeton, 1859; killed at battle of Drewry's Bluff, Va.; Col. 9th N. J. regiment when aged but twenty-three years.

1862.

ABBOT, EDWIN HALE, A. B. 1855, LL. B. 1861; born Beverly, Jan. 26, 1834, son of Joseph Hale and Fanny (Larcom) Abbot; tutor at Harvard, 1857 to 1862; admitted to Suffolk bar, Nov. 11, 1862; practiced in Boston until 1875, when he went to Milwaukee, then to New York; office now, 14 Beacon St., Boston; married, Sept., 1866, Martha Trask, daughter of Eben Steele, of Portland, Me.
ANDERSON, WILLIAM HENRY, A. B. Yale 1859; died Lowell, April 14, 1902.
ARNOLD, GEORGE WATERMAN, A. B. Yale 1860; died Fairfax Seminary, Va., Dec. 5, 1862.
BATCHELOR, EDWARD PAYSON, A. B. Yale 1858; died San Francisco, Cal., Dec. 28, 1876.
BENEDICT, SAMUEL TWEEDY, A. B. Union 1860; College Hill, Schenectady, N. Y.
BLISS, LEE HUTCHINS; died Calais, Vt., Jan. 3, 1866.
BOLTWOOD, EDWARD, A. B. Yale Coll. 1860; died Cairo, Egypt, Feb. 6, 1878.
BOND, ELMER MONROE; 272 Franklin St., Buffalo, N. Y. (?)
BOSTWICK, JOHN FRANKLIN; Las Animas, Colo. (?)
BROWN, TIMOTHY MANNING, A. B. Williams Coll. 1859; died Springfield, March 13, 1897.
BURNHAM, ALBERT FOSTER; Ellsworth, Me., admitted Suffolk bar, Aug. 1, 1862.
BURR, DAVID AUGUSTUS; died Montclair, N. J., May 21, 1891; admitted Suffolk bar, July 3, 1861.
CAPEN, ELMER HEWITT, A. B. Tufts 1860; born Stoughton, Apr. 5, 1838, son of Samuel and Almira (Paul) Capen, died Medford, Mch. 22, 1905; admitted Suffolk bar, Oct., 1863; after practicing one year he studied divinity and was ordained Oct. 5, 1865, and placed over an independent church in Gloucester; later went to St. Paul, Minn., and then to First Universalist Church, Providence, R. I.; inaugurated president Tufts College, June 3, 1873, and filled the office many years; chosen representative 1860 and served on board of education; married, (first), Letitia H. Mussey, of New London, Conn., (second), Mary L., daughter of Oliver Edwards, of Brookline.
CHAMBERLIN, GEORGE EPHRAIM, A. B. Dartmouth 1860; died Harper's Ferry, Va., Aug. 22, 1864.
CHAPMAN, REUBEN; died Springfield, Apr. 4, 1870.
CLAPP, HENRY AUSTIN, A. B. 1860, LL. B. 1864, A. M. 1894; born Dorcester, July 17, 1841, son of John Pierce and Mary Ann (Bragg) Clapp, died Boston, Feb. 19, 1904; admitted Suffolk bar, July 1, 1865; appointed assistant clerk Supreme Judicial Court Suffolk 1875, clerk Supreme Judicial Court Commonwealth 1888; during civil war served nine months in Co. F, Forty-fourth Mass. Regt.; lectures on Shakespeare and the drama have given him wide reputation; married, June 23, 1869, Florence, daughter of Edwin W. and Charlotte (Ambler) Clarke.
CLARK, THOMAS FONDA.

CLUSKEY, HENRY; City of Mexico, Mexico. (?)
COBB, JOHN DOGGETT, A. B. 1861. LL. B. 1866; Court House, Dedham.
COLBURN, CHARLES SHEPHERD, A. B. Middlebury Coll. 1858, LL. B. 1862; died Pittsford, Vt., April 19, 1893; admitted Suffolk bar, Feb. 13, 1862.
COLBURN, WILLIAM GARDNER, A. B. 1860; died Manchester, N. H., Sept. 9, 1875; admitted Suffolk bar, Feb. 11, 1862.
CONDIT, JOHN SMITH, A. B. Princeton Coll. 1860; admitted to the bar, Newark, N. J., 1863; died St. Paul, Minn., Sept. 18, 1869.
DAVIS, OLIVER HUMPHREY; died Omaha, Neb., July 29, 1868.
FARISS, FLEMING; St. Louis, Mo. (?)
FINN, JOHN FILO; New City Hall, San Francisco, Cal.
FOX, THOMAS BAYLEY, A. B. 1860; died Dorchester, July 25, 1863.
FRENCH, SCOTT, A. B. Dartmouth 1859; died Pittsfield, N. H., Oct. 30, 1863.
GRAY, JOHN CHIPMAN, A. B. 1859, M. A. 1861, LL. D. Yale 1896; born Brighton, July 14, 1839, son of Horace and Sarah (Russell) Gray; entered Law School 1860, studied two years; admitted to the bar 1863; first four years of the existence of the Harvard Law Review he was one of its editors; member of firm of Ropes, Gray & Loring, now Ropes, Gray & Gorham, Boston; 1875 appointed Story Law Professor at Harvard and in 1883 transferred to the Royall Professorship which he still holds; Fellow American Academy; author several legal works including book on Restraints upon Alienation, Rules against Perpetuities, Selected Cases on Property—six volumes; married, 1873, to Anna S. L. Mason; address, 60 State st., Boston.
GREEN, CHARLES EWING, A. B. Princeton 1860; died Princeton, N. J., Dec. 23, 1897.
HALL, BRADLEY; died San Rafael, Cal., Jan. 8, 1870.
HAMBLIN, HOWARD MALCOMB; 58 Williams Ave., Hyde Park; admitted Suffolk bar, June 14, 1862.
HARBAUGH, LEWIS DANIEL, LL. B. 1866; died Detroit, Mich., Jan. 5, 1895.
HARTWELL, ALFRED STEDMAN, A. B. 1858, LL. B. 1867; Honolulu, H. I.; at one time Supreme Court Judge in Hawaiian Is.
HOPKINSON, FRANCIS CUSTIS, A. B. 1859; died Newbern, N. C., Feb. 13, 1863.
HOPPIN, HENRY PARKER, A. B. 1859; Tompkinsville, N. Y.; admitted Suffolk bar, Aug. 16, 1865.
HUNT, HOLLOWAY WHITFIELD; Schooley's Mountain, N. J.
HYDE, HENRY DWIGHT, A. B. Amherst 1861; born Southbridge, Apr. 27, 1838, son of Benjamin D. and Eveline (Wright) Hyde, died Boston, Apr. 17, 1897; admitted Suffolk bar, Jan. 4, 1864; married, Oct. 9, 1866, Luran Charles.
KINGSBURY, BENJAMIN BARNES, A. B. and A. M. Bowdoin 1857; born Temple, Hillsborough Co., N. H., May 15, 1837, son of Nathaniel and Lydia (Barnes-Patten) Kingsbury, her first husband being Mr. Patten; admitted to Bar in Boston, Apr. 9, 1862, the following year went to Cal., settled in San Jose and there remained two years, then moved to St. Charles, Mo., where he had once taught in St. Charles Coll.; studied law at Palmyra, Mo., and there taught Latin and Greek in St. Paul's Coll. in 1859-60; became a partner of Charles Hess in 1865, continued until 1870, then moved to St. Louis and in 1876 practiced there, continuing until 1880 when he went to Defiance, O., and became law partner of Henry Newbegin, a classmate at Bowdoin; this partnership was dissolved in 1888 since which he has practiced alone; his names appears in the Supreme court Reports of Cal., 1864; Mo., Ind., O., Federal courts of Ind., Mich., O., and Supreme court U. S.; Atty. for B. & O. R. R. Co. in Ohio and Ind., from 1881 to 1889 and is now their Atty. for counties of Defiance and Henry, O.; has held office of Circuit Atty. 19th Circuit, Mo., 1866 to 1872; U. S. Commissioner, E. Dist. Mo.; member council, Defiance, 1894 to 1896; president school board, Defiance, O., 1908; president, Defiance Law. Lib. Assn.; address; 521½ Second St., Defiance, O.
LAFFERTY, JAMES, A. B. Washington (Pa.) 1860; born Pittsburgh, Pa., Feb. 10, 1839; admitted to Allegheny county (Pa.) bar 1867; entered Presbyterian Theo. Sem., Princeton, N. J., graduated 1870, and preached thereafter; died Washington, Mo., January 6, 1899.
LAMB, WILLIAM ELIOT, A. B. 1859; died Waverly, March 24, 1903.
LAWRENCE, ANSON HAPGOOD; Stock Exchange Bldg., Chicago, Ill. (?)
LOCKE, JACKSON; 258 Ferry St., Everett. (?)
LYON, ROGER HENRY, 414 Bishop Bldg., New York, N. Y.
MORTON, EDWIN, A. B. 1855; born Plymouth, 1832, son of Edward and Betsey T. (Harlow) Morton, died Morges, Switzerland, Feb. 16, 1900; admitted Suffolk bar, June 27, 1867; resided many years in Europe.
MOTTE, ELLIS LORING, A. B. 1859; born Boston, June 30, 1836, son of Mellish Irving and Marianne (Alger) Motte; admitted Suffolk bar, Dec. 9, 1862; office 179 Lincoln St., Boston; married, Jan. 20, 1863, Annie L. Lobdell.
MUNROE, SEATON; died Washington, D. C., Apr. 4, 1896.
MURPHEY, JOHN DOWNING; died Washington, D. C., Feb. 28, 1880.
MURRAY, JOSEPH K., Haverford; born New York, N. Y., Jan. 17, 1836, son of Lindley and Mary A. (King) Murray; admitted to bar, Poughkeepsie, May 14, 1863; office, 91 Wall St., New York City; residence, Flushing, N. Y.; member N. Y. Law Institute.

OSBORN, WILLIAM EDWIN; Garfield Bldg., Brooklyn, N. Y. (?)
PADDOCK, HALSEY RILEY; died Roxbury, March 16, 1888.
PARSONS, CHARLES CHAUNCEY, A. B. 1860; died Hempsted, L. I., N. Y., Jan. 16, 1901.
PEABODY, DANIEL WEBSTER, A. B. Dartmouth 1859; born Gilead, Me., Mch. 11, 1836, son of John Tarbell and Mercy Ingalls (Burbank) Peabody; died Augusta, Me., Apr. 15, 1879; admitted Suffolk bar Nov. 26, 1862; practiced for a time in Boston, then removed to Nashville, Tenn.
PERKINS, CHARLES EDWARD.
PERKINS, WILLIAM EDWARD, A. B. 1860; died Boston, Jan. 18, 1879; admitted Suffolk bar Oct. 8, 1867.
PHIPPS, GARDNER ENYART; died Cincinnati, O., Jan. 27, 1890.
PRATT, HENRY OTIS; member of Congress from Northeastern Ia.; became a prominent Presiding Elder in Methodist Episcopal church, his conversion, a most striking one, occurred in Congress.
PROCTOR, DANIEL WATERS; Tottenville, N. Y. (?)
ROBERTS, GEORGE LITCH, A. B. Wesleyan Univ. (Conn.) 1859; 95 Milk St., Boston.
RODNEY, JOHN HENRY, A. B. Princeton Coll. 1859; 1013 Market St., Wilmington, Del.
SAWIN, GEORGE WASHINGTON; died West Newton, Apr. 3, 1906.
SCHAUFFLER, HENRY ALBERT, A. B. Williams Coll. 1859, LL. B. 1863; died Cleveland, O., Feb. 15, 1905; superintendent of Am. Home Missions to Constantinople, from 1865 to 1870.
SCOTT, HENRY BRUCE, A. B. 1860; Burlington, Ia.
SIMON, ISAAC; died Cincinnati, O., —, 188—.
SKIDMORE, LEMUEL, A. B. New York University 1861; born New York City, August 25, 1843; residence Summit, N. J.; member of New York City and state bar associations and New York University Council; served as civil service commissioner of New York, trustee of Metropolitan Temple and member of the board of managers of the Missionary Society of the Methodist Church.
SNYDER, BAIRD; Pottsville, Pa.
STEVENS, FRANCIS PUTNAM; 232 St. Paul St., Baltimore, Md.
STICKNEY, ALBERT, A. B. 1859; 31 Nassau St., New York, N. Y.
STURGES, CHARLES MATHEWS, A. B. Kenyon Coll. 1860; 1315 Chamber of Commerce Bldg., Chicago, Ill.
SWAN, CHARLES LOUIS, A. B. 1859; died S. Easton, Nov., 29, 1865; admitted Suffolk bar Oct. 21, 1862.
TAPPAN, LEWIS WILLIAM, A. B. 1860; died Milton, Apr. 7, 1897.
TAYLOR, FREDERIC PERKINS; died Sanbornton, N. H., Nov. 3, 1864.
THOMAS, JAMES BOURNE FREEMAN, A. B. 1860; 10 Tremont St., Boston; born Boston, 1839, son of Seth J. and Anna Maria (Stoddard) Thomas; admitted Suffolk bar Feb. 26, 1863.
THOMAS, JOHN MASON; died San Francisco, Cal., Oct. 12, 1867.
THOMAS, WALTER SCOTT, A. B. Miami Univ. 1860; 110 W. Main St., Troy, O.
THOMPSON, CURTIS; died Bridgeport, Conn., Apr. 17, 1904.
TREADWELL, JOHN PEARSE, A. B. 1858; born Portsmouth, N. H., Feb 26, 1839, son of Daniel Hearl and Ann (Langdon) Treadwell; died Boston, Jan. 27, 1906; admitted Suffolk bar June 3, 1860; married July 3, 1882, Emily Marshall Harmon.
TRYON, JOSEPH WARREN, A. B. Pennsylvania Coll. 1860; 44 S. 3d St., Reading, Pa.
UNDERHILL, SILAS ALBERTSON, A. B. Haverford Coll. 1860; 26 Court St., Brooklyn, N. Y.
VARNEY, JOHN; died Bangor, Me., Sept. 2, 1886.
VERDENAL, DOMINIQUE FRANK; born August 24, 1841, Little Falls, N. Y., son of John Baptiste and Francoise (Neiset) Verdenal; admitted to the Suffolk Co. (Mass.) bar April 22, 1862, Supreme court of Cal., Oct. 8, 1862, Supreme court of Nevada, Dec., 1864; address, Park Row Bldg., N. Y. City.
VERDENAL, JOHN MARTIN; Keyes Bldg., San Rafael, Cal.; admitted Suffolk bar Apr. 22, 1862; been engaged in mining many years.
VREDENBURGH, WILLIAM HENRY, A. B. Rutgers Coll. 1859; Freehold, N. J.
WAIT, AUGUSTINE; Decatur, Ill.
WARREN, LUCIUS HENRY, A. B. Princeton 1860, M. A. 1863, LL. B. Harvard 1862; born Oct. 6, 1838, Charlestown, son of George Washington and Lucy Rogers (Newell) Warren; father judge of Boston Municipal court; son admitted to Boston bar July 20, 1862, Philadelphia and Pa. bars May 17, 1879, U. S. Circuit court 2 Dist. Pa., 1883; judge advocate 1st Division Fifth brigade Army Potomac; counsel for the William F. Weld estate, Philadelphia; entered army as a Second Lieut. Thirty-second Mass. Vols., July 30, 1862, First Lieut. Dec. 13, 1862, major April 8, 1864, Lieut.-Col. April 12, 1865; mustered out Jan. 25, 1867; captain Thirty-ninth regiment U. S. A. July 28, 1866, resigned Oct. 15, 1871; brevet Brig. Gen. U. S. Vol. and brevet Lieut. Col. U. S. A.; member Boston and Philadelphia Bar Assns. Address, care Messrs. Brown, Shipley & Co., London, Eng.
WASHBURN, EMORY, A. B. 1860; died Cambridge, May 24, 1885.
WEIDLE, JACOB B., A. B. Pennsylvania Coll. 1860; 136 N. 5th St., Reading, Pa.
WELD, FRANKLIN, A. B. 1861; died Aug. 28, 1898; (drowned in Loch Lomond, near St. John, N. B.).
WESTON, GEORGE, A. B. 1860; died Boston, Jan. 5, 1864.

WHEELER, CHARLES, A. B. Dartmouth 1860; born Orford, N. H., Feb. 8, 1839, son of Daniel Prescott and Mary Ann Wheeler, died Orford, Sept. 15, 1896; admitted Suffolk bar Oct. 11, 1863; member Boston Common Council 1878-9-80-1, representative 1882-3.

WOODBURY, CHARLES HOWE; died Bedford, N. H., Sept. 12, 1893; admitted Jan. 7, 1862.

WRIGHT, ISAAC HULL, LL. B. 1863; died Boston, Dec. 22, 1886.

YOUNG, ALEXANDER; born Boston, May 19, 1836, son of Rev. Dr. Alexander Young; died Boston, Mch. 18, 1891; admitted Suffolk bar Oct. 14, 1862; for a time associate editor of Boston Globe, later connected with editorial department Boston Post; author of History of the Netherlands.

1863.

BAKER, JOHN FREEMAN; 258 Broadway, New York, N. Y.; admitted Suffolk bar March 5, 1863.

BALDWIN, SIMEON EBEN, A. B. Yale 1861; 69 Church St., New Haven, Conn.

BARKER, JAMES MADISON, A. B. Williams Coll. 1860; born Pittsfield, Oct. 23, 1839, son of John V. and Sarah (Apthorp) Barker; admitted Suffolk bar Jan. 13, 1863; law partner Charles M. Emerson, immediately after graduating; later associated with Thomas P. Pengree; on Superior bench 1891; elevated to State Supreme bench, succeeding Justice Allen, at his death; member House representatives, 1872-3; re-elected second term, served on committee to revise taxation laws, Mass., 1874-75; 1880, delegate to Nat. convention, Chicago which nominated Garfield; one of commissioners to revise Mass. laws, acting with great fairness and wisdom; died Oct. 13, 1905; married, Sept. 21, 1864, Helena, daughter of Levi Carter and Pamelia Nelson (Woods) Whiting.

BATCHELLER, HILAND GARFIELD; died Fort Edward, N. Y., Nov. 1, 1887.

BEARY, MAHLON HENRY, 901 Hamilton St., Allentown, Pa.; first located at Bethel, Mo., farmed until 1879; attended Keokuk Med. Coll., Ia., graduated 1880, and followed his profession and operated a general store.

BIDDLE, HORACE CORBITT; 800 21st St., N. W., Washington, D. C. (?)

BIRD, LEVI CLARK; died Wilmington, Del., Aug. 27, 1902.

BOND, HIRAM GILBERT; Santa Clara, Cal.

BONNEY, GEORGE BERNARD, A. B. Yale 1861; born Mar. 10, 1839, Rochester, son of George and Elvira S. T. (Thompson) Bonney; father is retired; member Assn. of bar N. Y. City; Phi Beta Kappa; Alpha Delta Phi; Univ. Club N. Y. City; address, 51 Wall St., Manhattan, N. Y.

BOWMAN, SELWYN ZADOCK, A. B. 1860; born May 11, 1840, Charlestown, son of Zadock and Rosetta (Cram) Bowman; father a merchant; admitted to the bar in Suffolk county, 1862; member House of Representatives of Massachusetts three years, State Senate two years and member of Congress four years, and seven years Somerville city solicitor; belongs to the Suffolk County and Middlesex County Bar Assns. Address, 355 Broadway, Somerville. Office, 18 Tremont St., Boston; married, June 20, 1866, Martha E. Tufts.

BROWN, HUBERT SANFORD, A. B. Yale 1861; 11 Rue Scribe, Paris, France. (Care American Express Co.).

BROWN, WILLIAM; died Lexington, Ky., June 1, 1890.

BUELL, JOHN LANE; Quinnesec, Mich.

CADWALADER, RICHARD McCALL, A. B. Princeton 1860, A. M. 1863; Harvard Law School 1863; born Trenton, N. J., Sept. 17th, 1839, son of Thomas and Maria (Gouverneur) Cadawalader; father was Adjutant-General of New Jersey; admitted to bar, Philadelphia, Pa., 1864, practices in Pennsylvania; office 133 South 12th Street, Philadelphia, Pa.; residence Philadelphia and Fort Washington, Montgomery county, Pa.; member of State Bar Association and Legal Club of Philadelphia; president of the Pennsylvania Society Sons of the Revolution; General treasurer of the General Society Sons of the Revolution; deputy Governor General of the Pennsylvania Society of Colonial Wars; member of the American Historical Society; Auditor of The Historical Society of Pennsylvania; Secretary of the vestry of St. Thomas' church, White Marsh, Pa.; director of The Pennsylvania Fire Insurance Company; president of The Philadelphia Club, treasurer of The Penn Club; author of The Law of Ground Rents 1879; contributor to The American Law Register published by The University of Pennsylvania; contributor to Keith's Councillors of Pennsylvania; made address on the Encampment of the Army at Fort Washington (near Philadelphia) 1777, published by The Pennsylvania Society Sons of the Revolution in 1901.

CLAYTON, HENRY GIBBONS; died Asbury Park, N. J., July 5, 1893.

COLE, CHARLES JAMES; died Norfolk, Conn., Aug. 16, 1895.

CONNELL, WILLIAM MAXFIELD; 54 Connell St., Woodstock, N. B.

COOKE, STEPHEN ALDRICH, A. B. Brown 1861; 37 Weybosset St., Providence, R. I.

COWING, RUFUS BILLINGS; born Jamestown, Chatauqua county, N. Y., May 25, 1840; admitted Suffolk bar Mch. 7, 1863. Member Association Bar City of New York; president New York Homoeopathic College; vice-president Union League Club; alderman at large City of New York; twenty-eight years judge court of general sessions of county of New York. Residence, 138 East Seventy-eighth street, New York City; office 32 Franklin St., New York, N. Y.

CRAIG, SAMUEL DAVIES; died in New York, April 10, 1904.

DAVIS, EBEN HARLOW, A. B. Dartmouth 1861; Chelsea.

DODD, HENRY STEVENS; died Argyle, N. Y., March 19, 1881.

DUNCKLEE, CHARLES TILTON, A. B. 1861; born Brighton, Aug. 29, 1841, son of Joseph and Betsey P. (Woodbury) Duncklee; died Brookline, April 2, 1900; admitted Suffolk bar 1863; married, Dec. 26, 1866, Sarah J. Brown.

ENSIGN, CHARLES SIDNEY; born Hartford, Conn., July 26, 1842, son of Sidney Ariel and Julia Maria (Hull) (Brockway) Ensign; admitted to bar in Cambridge, then settled in Hartford, where he was admitted, July 19, 1864, and became councilman 1865; admitted to New York bar Apr. 9, 1868, practiced for a time in New York and Brooklyn, removed to Boston 1886, took up residence in Watertown, from which he was representative 1891; trustee Watertown Free Public Library and chairman of school committee; married, Dec., 1868, Angie Faxon, daughter of Hiram and Hepseybeth (Adams) (Faxon) Barker, of Brighton.

FURNESS, WILLIAM ELIOT, A. B. Harvard 1860, A. M. 1863; born Philadelphia, Penn., Aug. 21, 1839, son of James Thwing and Elizabeth Margaret (Eliot) Furness; father was merchant; admitted to bar, Philadelphia, 1863, Chicago, Ill., 1866; member of Chicago, Illinois State and American bar associations; offices 1204 Rector Bldg., 122 Monroe St.; residence, 417 Orchard St., Chicago, Ill.; served as 1st Lieutenant 3rd U. S. C. T., 1863; captain 45th U. S. C. T., 1864; major and judge advocate, U. S. Volunteers, 1865; mustered out Oct. 7, 1865; married, Boston, Mch. 27, 1865, Lucy Fairfield Wadsworth; children: Grace Eliot, born July 15, 1867, died June 21, 1897; Elizabeth Margaret, born Sept. 6, 1868; Ruth Wadsworth, born Feb. 9, 1874, graduated Bryn Mawr 1896, married James F. Porter; James Thwing, born Sept. 9, 1876, died Sept. 11, 1898.

GALLIGAN, BERNARD AUGUSTINE, A. B. St. John's Coll. (Fordham, N. Y.) 1861; 558 Rookery Bldg., Chicago, Ill.

GRAY, GEORGE, A. B. Princeton 1859; A. M. Princeton 1862; LL. D. Princeton 1889; LL. D. Yale 1904; born New Castle, Del., May 4, 1840, son of Andrew C. and Elizabeth M. (Scofield) Gray; father was lawyer; admitted to bar, New Castle, Del., 1863; practiced until appointed judge of circuit court; chairman of arbitration committee for settlement of anthracite coal strikes of 1902; member of Quebec commission 1898; member of Peace commission for treaty with Spain 1898; member of permanent peace commission at The Hague at present; Judge of Third Judicial Circuit court of U. S.; member of U. S. senate 1885-99; member of Marshall and Coke law clubs, Delaware bar, U. S. Supreme Court bar, Delaware and Pennsylvania Federal court bar and American Bar Association. Offices Federal Bldg., Wilmington, Del.; resides in Wilmington.

GREEN, FRANCIS MARION, A. B. Kentucky Univ. 1862, LL. B. 1864; died Richmond, Ky., Oct. 21, 1895.

HALL, HENRY SETH; admitted Aug. 12, 1863.

HARTSHORN, BENJAMIN MARTIN; died Reading, May 5, 1867; admitted Suffolk bar Jan. 17, 1863.

HEMENWAY, ALFRED, A. B. Yale 1861; born Hopkinton, son of Fisher and Elizabeth J. Hemenway; admitted Suffolk bar July 13, 1863; declined seat on bench of Supreme Court; associated with ex-Gov. John D. Long; office, 73 Tremont St., Boston; married, Oct. 14, 1871, Myra L. McLanathan.

HIGGINS, ANTHONY, A. B. Yale 1861, LL. D. 1891; born Redlion, Del., son of Anthony M. and Sarah Clark (Corbit) Higgins; member Bar association, New Castle Co., Del.; Law Library association, same place; American Bar association; deputy atty.-gen., Del., 1864-66; Atty. of U. S. for Dist. of Del., 1869-76; U. S. Senator, from Del., 1889-95; chairman Rep. State Comm. Del. 1868; delegate Rep. Nat. conventions, 1892-1896; admitted New Castle bar, May, 1864; counsel for Hon. Charles Sawer of Florida, in impeachment proceedings in U. S. Senate, 1905. Address, 834 Market St., Wilmington, Del.

HIGGINS, LATHAM L.; died Feb. 19, 1891.

HOWARD, JAMES MILLER FILLEBROWN; died Jamaica Plain, Oct. 22, 1904; admitted Suffolk bar July 14, 1863; served as Municipal Court Judge.

INGALLS, MELVILLE EZRA; born Harrison, Me., Sept. 6, 1842, son of Ezra Thomes and Louise Maybury Ingalls; father was farmer; admitted to bar, Massachusetts, Nov., 1862; practiced in Massachusettts and U. S. courts in Boston until 1872; during this time was Senator of Massachusetts and justice of the peace, member of the common council of Boston and president of the same. Moved to Cincinnati in 1872 and took charge of the Indianapolis, Cincinnati & Lafayette Ry., which developed into the Cleveland, Cincinnati, Chicago & St. Louis Ry. Co. and remained its president until 1905; since then chairman of the Board. Was president of the Chesapeake & Ohio Ry. Co. for twelve years from 1889 to 1901; of the Kentucky Central R. R. Co. from 1880 to 1883. Is now president of the Merchants' National Bank of Cincinnati, and president of the Cincinnati Museum; residence, E. Walnut Hills, Cincinnati, O.

JAMES, GEORGE ABBOT, A. B. Bethany Coll. 1857; 53 Beacon St., Boston; admitted Suffolk bar Dec., 1863.

JAMES, HENRY; Rye, England.

JONES, MESHACH T., A. B. Union 1862; Chanute, Kansas.

KARNES, JOSEPH VAN CLIEF, A. B. Univ. of Mo. 1862; 1606 E. Eighth St., Kansas City, Mo.

LAWRENCE, ABBOTT, A. B. 1849; died Nahant, July 6, 1893; admitted Suffolk bar May, 1864.
LEE, JAMES FENNER; died St. Mary's county, Md., Jan. 28, 1898.
LESTER, JOHN ERASTUS, A. B. Brown 1862; died Providence, R. I., May 3, 1900.
LINCOLN, SOLOMON, A. B. 1857, A. M., LL. B.; late president of Harvard Board of Overseers; born at Hingham, Aug. 14, 1838, son of Solomon and Mehitable (Lincoln) Lincoln; died Oct. 17, 1907; had an excellent training at Derby Academy in his native town; entered Harvard from Park Latin School and graduated in 1857; tutor at Harvard from 1858 to 1863; received degree M. A. and B. L.; admitted Essex Co. bar Oct., 1864; practiced his profession both in Salem and Boston, until 1882, and in last named city alone since that date; Overseer of Harvard from 1882 to 1899 and again called to that Board in 1900; member of several well known organizations, including the American Antiquarian and Massachusetts Historical Societies; married Feb. 15, 1865, to Ella B., daughter of Joel Hayden of Williamsburg, ex-Lieut. Gov.; by this union one daughter was born—Bessie; Mrs. Lincoln died in 1897.
LORING, SAMUEL GIBBS; Maysville, Mo.
MATTESON, CHARLES, A. M. Brown Univ. 1861; LL. D. 1891; born Coventry, R. I., Mar. 21, 1840; member R. I. Bar Club; associate justice Supreme court, R. I., 1875-1891; chief justice R. I., 1891-1900; Senator from Town of Coventry Gen. Assembly, 1870-71; director Centerville Nat. Bank, of Warwick; writer of opinions contained in Vols. 11-22 R. I. Reports; practiced eleven years in Providence, R. I., before going on bench. Address, 112 Prospect St., Providence, R. I.
MORSE, MOSES LELAND, A. B. Bowdoin 1846; died Charlestown, Oct. 27, 1875; admitted July 7, 1863.
NASON, JAMES BYRON; died Alma, Ark., May 31, 1882; admitted Feb. 20, 1865.
NEWTON, WILLIAM HURLOCK; died Alameda, Cal., Aug. 23, 1883.
NIMS, CHARLES SEWARD, LL. B. 1864; Cedar Falls, Ia.
O'CONNOR, TIMOTHY.
OWEN, CHARLES HUNTER, A. B. Yale 1860, LL. B. Harvard 1863; born Hartford, Conn., March 15, 1838, son of Elijah Hunter and Susannah (Boardman) Owen; father a merchant and manufacturer; admitted Suffolk bar Nov. 17, 1862; justice of peace, member of Conn. House of Rep., chairman of three committees, 1882, president of Standard Cement Co., director of Hartford Engineering Co., member of New York, Boston and Conn. bar, and Harvard Law Assn. At various dates contributed articles on constitutional history and law in Hartford Courant, etc. Disability from wounds (Spottsylvania and Cold Harbor) required living on a farm nights and Sundays. His widest acquaintance resulted from sales of Jersey stock into a number of states, correspondence in Country Gentleman, and collecting correspondence which influenced the management at the Chicago Exposition to limit competition in yields of milch cows; since then the awards have been based on the net value of product—not the gross value of quantity—or in other words on the ratio or product to food; author of The Justice of The Mexican War, New York, 1908, and other Reviews. Office. 108 Goodwin Bldg., and residence in Hartford, Conn.
PALMER, AULICK; 1401 Stoughton St., Washington, D. C.
PATTERSON, GEORGE HERBERT, A. B. Hobart Coll. 1858; 8 Montrose St., Roxbury.
PERRINE, WILLIAM VAN DORN; died Manalapan, N. J., Dec. 27, 1871.
PICKERING, HENRY, A. B. 1861; died June 4, 1907.
PLUMER, HENRY BALDWIN; died Germantown, Pa., Dec. 10, 1903.
REEDER, HOWARD JAMES; judge Northampton county, Pa.; died at Easton, Pa., Dec. 28, 1898.
ROLLINS, DANIEL GUSTAVUS, A. B. Dartmouth 1860; Asst. U. S. Atty. N. Y., 1866 to 1869; Asst. Dist. Atty of N. Y. Co., 1872-79 and Dist. Atty. July, 1880 to Dec. 1880, after which was made Surrogate; died at Somersworth, N. H., Aug. 30, 1897.
SANDERSON, CHARLES CARROLL; E. Dedham; died Aug. 23, 1905.
SANDERSON, EDWARD; died Templeton, Dec. 10, 1875; admitted Suffolk bar March 9, 1863.
STEAD, CHARLES MASON, A. B. Brown 1861; born Oct. 4, 1840, Providence, R. I., son of General Thomas J. and Thanees Elizabeth (Dyer) Stead; father a cotton goods Mfgr.; admitted to the bar of N. Y., Nov., 1863; studied law as a part of his education but never practiced the profession; Asst. quarter-master-general, 1861; vice-president N. Y. Stock Exchange, 1877-1881; adress, 1. E. 39th St., N. Y. City.
STEPHENSON, JAMES WESLEY, A. B. 1859, LL. B. 1861; died Warm Springs, ———, May 18, 1867.
STONE, ELLIOT DENNIS; died Petersham, Sept. 9, 1880.
STUBBS, PHILIP HENRY, A. B. Bowdoin 1860; Strong, Me.
SUTHERLAND, JOHN McCLELLAND, A. B. New York Free Academy 1862; died New York, N. Y., March 20, 1869.
TATE, JAMES CLARENDON; Harrisburg, Pa. (?)
TAYLOR, GEORGE HARVEY, A. B. Dartmouth 1862; died Amsterdam, N. Y., June 19, 1881; admitted Apr. 21, 1866.
TILESTON, EDWARD GRIFFIN; died Quincy, Feb. 12, 1877; never practiced law, but followed banking; was Secy. Massachusetts Temperance Society.
TOWLE, GEORGE MAKEPEACE, A. B. Yale 1861; born Washington, D. C., Aug. 27, 1841; died Brookline, Aug. 9, 1893; admitted Suffolk bar Nov.

14, 1862; began literary career at early age, publishing articles while studying law; on editorial staff Boston Post 1865-6; U. S. consul at Nantes, France 1866-7-8; transferred to Bradford, Eng., in similar office, 1868, serving until 1870; upon return to Boston became managing editor of Commercial Bulletin; again connected wnth Boston Post 1871-6, later on regular staff of Appleton's Journal, Art Journal and Youth's Companion; member of senate 1890-1, and of Nat. Rep. Convention 1888; author of many original works and translations, among them being: Glimpse of History, American Society, Heroes in History, etc.

VANDERPOOL, BEACH, A. B. Burlington Coll. (N. J.) 18—; care Brown, Shipley & Co., London, Eng.

WADSWORTH, ALEXANDER FAIRFIELD, A. B. 1860; born Boston, Jan. 28, 1840, son of Alexander and Mary E. H. Wadsworth; died Magnolia, Sept. 14, 1906; admitted Suffolk bar Nov. 21, 1863; common councilman 1875; married, 1876, Lucy Goodwin.

WARD, EDMUND AUGUSTUS; died Richfield Springs, N. Y., June 16, 1906.

WARNER, FRANCIS FATZINGER, A. B. Hobart Coll. 1860; admitted June 16, 1863.

WEEKS, JOSEPH DOE, A. B. Dartmouth 1861; died Canaan, N. H., Dec. 1, 1890.

WEEKS, WILLIAM BRACKETT, A. B. Dartmouth 1861; 21 Bank St. Lebanon, N. H.

WEIDLE, JACOB B., A. B. Pennsylvania Coll. 1860; 136 N. 5th St., Reading, Pa.

WELLS, LUCIUS BREWSTER, A. B. Union 1861; born Nov. 20, 1836, Holland Patent, N. Y.; died June 2, 1875 Cal.; practiced law st Aurora, N. Y.; only failed by few votes of being elected to the Supreme bench in 1868.

YOUNG, GEORGE BROOKS, A. B. 1860; died St. Paul, Minn., Dec. 30, 1906.

1864.

ADAMS, FREDERIC, A. B. Yale 1862; born Amherst, N. H .Oct. 9, 1840; judge of Court of Errors and Appeals of New Jersey 1887-1903; Circuit court judge from 1903 to date (1908). Address, East Orange, N. J.

ALLEN, HENRY; 70 Broad St., New York, N. Y. (?)

ANDERSON, NORTON BROCK, A. B. Bethel, Ky., 1861, LL. B., Harvard 1864; born Allensville, Ky., Jan. 8, 1843, son of Edward Lee and Mary (Norton) Anderson; admitted to bar, Platte City, Mo., 1869; office, 4 Main St., Platte City, Mo.; is president of Platte City Bar Assn.; served as attorney for Platte county 1871, state senator from 3rd district of Missouri 1889-1903, president pro tem. Missouri State Senate 1891-2; president of the Bank of Platte City 1888, vice-president of Exchange Bank 1908; second on joint commission of Revision of Missouri Statutes of 1889, and was secretary of the legislative commission having charge of the revision of 1899; married, 1877, Virginia Marshall; ch. Clementine and Irene.

ATKINSON, HENRY MARTYN, A. B. 1861; died Passaic, N. J., June 18, 1887; admitted Suffolk bar Nov. 16, 1864.

BADGER, ALMARIN FERDINAND, A. B. Bowdoin 1858; died Medford, June 5, 1867; admitted Suffolk bar July 13, 1863.

BALDWIN, FREDERIC AUGUSTUS RAUCH, A. B. Lafayette Coll. 1861; 516 Commonwealth Bldg., Allentown, Pa.

BANKS, JOHN NELSON, B. S. A., Pennsylvania Agricultural Coll. 1861; 680 Philadelphia St., Indiana, Pa.

BARTLETT, AUGUSTUS LEONARD; died Greeley, Colo., ———, 18—.

BARTLETT, JONATHAN; Montville, Me.

BARTON, WILLIAM HENRY; died Trenton, N. J., Jan. 18, 1887.

BODWELL, JOSEPH CONNOR, A. B. Dartmouth 1863; ex-governor of Maine; Londonville, Vt.

BOIT, EDWARD DARLEY, A. B. 1863; 40 Kilby St., Boston, (care Robert A. Boit).

BROWN, JAMES PLUMMER, A. B. 1862; 612 N. Euclid Ave., Pittsburg, Pa.

BURBANK, HORACE HARMON, A. B. Bowdoin 1860; died Saco, Me., Jan. 8, 1905.

BURNHAM, TELFORD; 5623 Madison Ave., Chicago, Ill.

CADWALLADER, JACOB AUGUSTUS; died Titusville, Pa., Dec. 11, 1903.

CAME, SAMUEL McINTIRE, A. B. Bowdoin 1860; Alfred, Me.

CARMALT, JAMES EDWARD; New Brunswick, N. J.

CARTER, IRA OSBORN, A. B. Paducah 1853; born Berlin, Nov. 18, 1832; son of Lewis and Sarah (Sawyer) Carter; died Arlington, Feb. 13, 1885; for a time professor at Paducah Coll., Ky.; admitted Suffolk bar Mch. 11, 1864; married, Mch. 6, 1860, Susan French, daughter of Walter and Roxana (Fletcher) Shattuck, of Groton.

CHAMBERLAIN, DANIEL HENRY, A. B. Yale Coll. 1862; West Brookfield; died Charlottesville, Va., April 3, 1907.

CLARKE, JAMES WHITE, LL. B. 1866; died Toledo, O., May 1, 1872.

COLEMAN, EVAN JAMES; died ———, July ———, 1902.

CROKE, WILLIAM JOSEPH, A. B. St. Mary's Coll. (N. S.) 1858; born Sept. 12, 1841, in Ireland; died Halifax, N. S., March 12, 1869; admitted to the bar Oct., 1865; elected member of Dominion Parliament 1867; died after second session in Parliament.

CUSHMAN, MARSHALL BLAIR, A. B. Amherst 1861; Patent Office, Washington, D. C.

DANIELS, FRANCIS ADOLPHUS, A. B. Brown 1862; died Providence, R. I., Aug. 12, 1877.

DAWES, JAMES KERR, A. B. Lafayette Coll. 1862; 50 Senate Annex, Washington, D. C.
DAY, MELVILLE COX, A. B. Yale 1862; 2 W. 35th St., New York, N. Y.
DEBRULER, CURRAN ALONZO, S. B. Indiana Univ. 1863, LL. B. 1864; B. M. A. Bldg., Evansville, Ind.
DENNIS, JAMES SHEPHERD, A. B. Princeton 1863; 17 E. 37th St., N. Y.; was professor in a missionary Coll. in Syria and clergyman of the Presbyterian church. Obtained degree of D. D.
DICKEY, JOHN MILLER CRESSON; Oxford, Pa.
DIMOCK, HENRY FARNAM, A. B. Yale 1863; 25 E. 60th St., New York, N. Y.
EATON, CHESTER WILLIAMS, B. S. Dartmouth 1859; born Wakefield, Jan. 13, 1839, son of Lilley and Eliza (Nichols) Eaton; admitted Suffolk bar Jan. 16, 1864 began practice in South Reading, later opening an office in Boston; served during civil war as private Fiftieth Mass. Regt.; resides in Wakefield and has held the positions of town clerk, collector, treasurer of Wakefield Savings Bank, and a number of others; married, May 14, 1868, Emma G., daughter of Rev. Giles and Elizabeth (Thompson) Leach.
EATON, HARRISON, A. B. Univ. of Vermont 1862; died Denver, Colo., March 21, 1866.
EATON, SOLON, A. B. Univ. of Vermont 1860; died Addison, Vt., Apr. 4, 1886.
ELLIS, JOHN HARVARD, A. B. 1862; born Charlestown, Jan. 9, 1841, son of George E. and Elizabeth Bruce (Eager) Ellis; died Boston, May 3, 1870; admitted, Boston, Oct. 4, 1865; contributor to the Law Magazine, and edited with notes and an able introduction The Works of Anne Bradstreet in Prose and Verse; married, Mch. 25, 1869, Grace Atkinson, daughter of James L. Little.
EMERY, JOHN RUNKLE, Princeton, A. B., 1861; A. M., 1864; LL. D., 1901; born Flemington, Hunterdon county, N. J., July 6, 1842. Member New Jersey State Bar Association, American Bar Association; one of the vice-chancellors of New Jersey from February 1, 1895.
ESTABROOK, GEORGE WILLIAM, A. B. Dartmouth 1861; born Montgomery, Ala., Mch. 31, 1840, son of Joseph E. and Mary A. (Porter) Estabrook; admitted Suffolk bar 1865; address, 82 Devonshire St., Boston; married, July, 1876, Laura S. Perkins.
FARWELL, HENRY AUGUSTUS; died [Worcester], Oct. 31, 1900.
FOOS, LAMAR, PH. B. Urbana Coll. 1860; died New York, N. Y., May 10, 1900.
FREEMAN, HARRISON BELKNAP, A. B. Yale 1862; born Hartford, Conn., Sept. 5, 1838, son of Horace and Eliza Ann (Belknap) Freeman; father a manufacturer; member Hartford Club; Yale Alumni Association; Univ. Club; judge city court, Hartford, Conn.; judge of Probate for Dist. Hartford. Address, 50 State St., Hartford, Conn.
GARRETSON, ABRAM QUICK, A. B. Rutgers, 1862; A. M., Rutgers, 1865; born Ten Mile Run, Monmouth county, N. J., March 11, 1842; died June 3, 1905, at Morristown, N. J. Non-graduate of Harvard, attended for years 1864-65; attorney New Jersey, Nov. 9, 1865; counsellor, Nov. 5, 1868; prosecutor of pleas, Hudson county, N. J., Feb. 2, 1869, April 1, 1878; governor's staff, aide-de-camp, with rank of lieut.-col. (1875) and col. (1876); president judge of Hudson county (New Jersey) Court of Common Pleas, April 1, 1876, for full term of seven years; general practice, 1883 to 1900; president New Jersey Title Guarantee & Trust Co., Jersey City, N. J., 1890-1900; associate justice New Jersey Supreme court, July 17, 1900, to date of death.
GREEN, FRANCIS MARION, A. B. Kentucky Univ. 1862; died Richmond, Ky., Oct. 21, 1895.
GREEN, JAMES, A. B. 1862; 702 State Mutual Bldg., Worcester.
HARDIN, WILLIAM RUFUS, LL. B. 1863; died Jefferson City, Mo., March 26, 1874.
HARDING, HENRY ALLEN; died near New Orleans, La., May 24, 1865.
HARKNESS, JOHN CALVIN, A. B. Bowdoin 1864; died Philadelphia, Pa., Feb. 27, 1902.
HEMPHILL, JOSEPH; 312 S. Walnut St., West Chester, Pa.
HILL, DAVID HAMMONS; born near North Berwick, Me., Dec. 12, 1833, son of Oliver and Lucinda Hill and moved to Sandwich, N. H., when but three years of age; died there Nov. 25, 1889; studied law with Hon. Joshua G. Hall of Dover; opened a law office at Sandwich, N. H., 1866, practiced there until his death; was a Selectman; member of N. H. legislature, 1870-71; appointed judge of probate for Carroll county, N. H., 1880, and held such office until he died; had much poetical genius and memorized from the famous poets enough to fill a large volume; also wrote a creditable history of Carroll county, N. H.
HINCKLEY, HENRY ROSE, A. B. Yale 1859; 54 Prospect St., Northampton.
HOLCOMB, THOMAS; Comptroller of Treasury, Washington, D. C.
HUNNEWELL, FRANCIS WELLES, A. B. 1860; 87 Milk St., Boston.
HUTCHINSON, EDWARD BLAKE, Hebron Academy, Maine, 1861; born Hartford, Me., Apr. 30, 1841, son of Richard and Mary M. (Blake) Hutchinson. Admitted to bar at Bangor, Me., 1863, at Indianapolis, Ind., 1866. Claim agt. law dept. Penn. lines from 1864 to present time (1907). Office Union Station, Indianapolis, residence 1702 No. Meridian St., Indianapolis, Ind.
JACKSON, CHARLES CABOT, A. B. 1863; 19 Congress St., Boston.
JONES, AUGUSTINE, A. B. Bowdoin 1860; born South China, Me., Oct.

16, 1835, son of Richard Mott and Eunice Jones; father a leather manufacturer and farmer; admitted Suffolk Bar, 1867; practiced twelve years beginning in office of Gov. John A. Andrews and later with his son; member Phi Beta Kappa Alpha of Me.; R. I. Hist. Soc.; Suffolk Co. Bar; Social Law Library, Boston; Representative in Gen. Court in Boston, 1878; member city common council of Providence two years; two years president R. I. Republican State convention, March, 1899; author of Life of Gov. Thomas Dudley, Second Governor of Mass. (Houghton & Mifflin, 1899); address; Newton Highlands, Mass. Principal of Friends School at Providence for 25 years to 1904; married Oct. 10, 1867, Caroline Alice, daughter of William and Mercy P. Osborne.

JUDD, ALBERT FRANCIS, A. B. Yale 1862; died Nuuna Valley, H. I., May 20, 1900.

KIRKLAND, CHARLES PINCKNEY, A. B. New York Free Academy 1861; died Utica, N. Y., Sept. 11, 1884.

LAIRD, JAMES HIGBY; born Lawrenceburgh, Ind., Dec. 19, 1842, son of David T. and Clarisa (Hayden) Laird; father judge court common pleas, Ind.; held office assistant assessor Internal revenue in Ind. under President Andrew Johnson's administration; admitted bar Rockport, Ind., 1863; address, 1242, Freeman St., Bronx, N. Y. city.

LATHROP, WILLIAM GERARD, A. B. Columbia 1862; died Boonton, N. J., Aug. 3, 1896.

LATHROPE, WILLIAM WURTZ, A. B. Kenyon Coll. 1861; Republican Bldg., Scranton, Pa.

LIBBEY, HIRAM HENRY, LL. B. 1865; died Fond du Lac, Wis., Apr. 16, 1872.

LOMBARD, JOSIAH LEWIS; died Pasadena, Cal., Apr. 6, 1902; admitted Suffolk bar Sept. 16, 1864.

LORD, THEODORE FRANKLIN; died Pawtucket, R. I., July 29, 1870.

MACMILLAN, FLAVIUS JOSEPHUS; died Washington, D. C., Sept. 22, 1904.

MALTZBERGER, HARRISON, A. B. Yale 1862; died Reading, Pa., Jan. 28, 1893.

MASON, AMOS LAWRENCE, A. B. 1863; 265 Clarendon St., Boston.

MERRICK, FRANK WORK, A. B. Ohio Wesleyan Univ. 1864; died Columbus, O., Sept. 29, 1904.

MITCHELL, JAMES ROGERS; died Milford, Del., Jan. 11, 1879.

MUMFORD, GEORGE HART, A. B. 1861; died Paris, France, July 25, 1875.

NEWEL, STANFORD, A. B. Yale Coll. 1861; died St. Paul, Minn., Apr. 7, 1907.

NIMS, CHARLES SEWARD; Cedar Falls, Ia.

PARKER, GEORGE, A. B. Dartmouth 1860.

PEABODY, ROBERT SINGLETON, A. B. 1862; died Germantown, Pa., Oct. 1, 1904.

PERRY, NEHEMIAH, A. B. Princeton Coll. 1861; died Newark, N. J., March 5, 1875.

PIERCE, EDWARD HENRY, A. B. Rochester 1863; born Stony Brook, Long I., N. Y., son of Samuel and Wilhelmina (Zimmerman) Pierce, died Brookline, May 8, 1904; admitted Suffolk bar May 30, 1865; representative 1868; married May 5, 1869, Emily Williston, daughter of Charles J. Hill, of Rochester.

POWERS, CYRUS MATTHEWS; died Houlton, Me., Apr. 13, 1884.

RAND, JOHN HOWARD, A. B. 1863; Country Club of Westchester, N. Y.

REYNOLDS, HENRY; Livermore Falls, Me.

RICHARDSON, ELIAS BARTLETT; died Dixfield, Me., Oct. 26, 1868.

RUDD, FRANK, A. B. Georgetown Coll. 1861, A. M. 1867; born N. Y. city, Oct. 3, 1843, son of Charles and Ruth (Butler) Rudd; father a merchant; member Lawyers' Club; address, 40 Orange St., Brooklyn, N. Y.

SABINE, HYLAS; 40 Shepard St., Cambridge.

SARGENT, WINTHROP, A. B. 1862; 30 Court St., Boston.

SHOREY, LYMAN MUNSON; born 1836, Industry, Me.; educated Phillips Academy, Andover, and Harvard; entered Harvard Divinity School; but when Civil war came on joined the Fifth Me. Vols.; was Lieut.; wounded at Antietam; returned and entered the law school; practiced in Chicago; 1867 to N. Y. city and appointed counsel to the transfer Co.; health failed and he established a private express business; died N. Y. city, Dec. 29, 1889.

STORER, HORATIO ROBINSON, A. B. 1850; LL. B. 1868; born Boston, 1835, son of David Humphreys and Abby Jane (Brewer) Storer; had degree of A. M. conferred by Harvard; Prof. medical Jurisprudence Berkshire Med. Coll.; vice-president Am. Med. Assn.; vice-president Gynall Section IX Dist. Med. Congress; honorary president Newport Med. Soc.; consulting surgeon Newport Hospital; member of N. Y. and R. I. Medico Legal societies; honorary member Canadian Med. Assn.; New Brunswick Med. Assn., California Med. Soc., etc.; author several Med. Legal books and writer on several medical journals; address, Newport, R. I.

TEBBETS, NOAH; 213 Montague St., Brooklyn, N. Y.

THOMPSON, CURTIS, A. M. Yale 1877; died Bridgeport, Conn., April 17, 1904.

THURSTON, JOHN DESHON, A. B. Brown 1862; 42 Westminster St., Providence, R. I.

TOWNE, WILLIAM HENRY; died Boston, Feb. 27, 1894; admitted Suffolk bar May 24, 1864.

TUTTLE, MOSES HUBBARD; Sheffield.

VERRY, HORACE BATCHELDER; Worcester.

VREDENBURGH, JAMES BRINCKERHOFF, A. B. Princeton 1863; 1 Exchange Pl., Jersey City, N. J.
WALL, SAMUEL COGGESHALL; died New York, N. Y., Sept. 8, 1881.
WALTON, WILLIAM HENRY.
WARNER, AARON EDWARDS, A. B. Amherst 1861; son of Rev. Dr. Aaron Warner, born Gilmantown, N. H., Mar. 23, 1839; prepared for Coll. at Amherst Academy; admitted to bar in Boston, Oct., 1864; died suddenly in Boston, of pneumonia, Nov. 25, 1884.
WASHBURN, WILLIAM TUCKER, A. B. 1862; 59 Wall St., New York, N. Y.; admitted Suffolk bar Mch. 10, 1865.
WELDON, ROBERT ALDER; died St. John, N. B., June 14, 1868.
WENTWORTH, ALONZO BOND, LL. B. 1863; born Somersworth, N. H., Mch. 28, 1840, son of Amasa and Susan W. (Nowell) Wentworth, died Dedham, July 12, 1894; admitted Middlesex bar Nov., 1862; trial justice 1885 to 1891, district attorney 1890; edited several law books; married, Nov. 1, 1866, Isabel Sewall Goodwin.
WHITNEY, WILLIAM COLLINS, A. B. Yale 1863; died New York, N. Y., Feb. 2, 1904; Ex-Secy. U. S. Navy.
WILSON, WILLIAM GRIGGS, A. B. 1862; 48 Wall St., New York, N. Y.
WOLF, ALFRED JOSEPH; 62 Clinton Pl., New York, N. Y. (?)
WORTHINGTON, LEWIS NICHOLAS, A. B. Yale 1860; 85 Avenue Henri Martin, Paris, France.
YOUNG, HENRY, A. B. Princeton 1862; born Oct. 24, 1844, Newark, N. J., son of Charles E. and Charlotte Denman (Wilbur) Young and grandson of John and Catherine (Tuttle) Young, of Morris Co., N. J.; read law with Frederick T. Frelinghuysen, of N. J.; admitted bar, N. J., Nov., 1865; became counselor, 1868; practiced successfully at Newark, N. J.; member city council, Newark, ten years to present date; prosecutor in court of Pleas; gives special attention to questions of constitutional law, and laws relating to corporations, in which branch is counted authority; married Margaret Hitchcock, of Utica, N. Y., June, 1870; three children—all graduates of Princeton—Henry, Jr., of Princeton, N. J., Stewart Adams and Roger Young; address, 800 Broad St., Newark, N. J.

1865.

ADAMS, GEORGE EVERETT, A. B. 1860; born Keene, N. H., 1840; admitted Suffolk bar Aug. 19, 1865; settled in Chicago; address, 611 The Temple; has served as member Ill. Senate, member Congress 1883 to 1891, president Harvard and Union League clubs, and has been chosen overseer of Harvard.
ALLISON, ANDREW, A. B. Cumberland Univ. 1860; died Nashville, Tenn., Nov. 14, 1894.
ANDERSON, SAMUEL SHEPHERD; born Palmyra, Mo., Feb. 20, 1838; died Memphis, Tenn., Oct. 8, 1869.
APPLETON, WILLIAM SUMNER, A. B. 1860; died Boston, Apr. 28, 1903.
BARRELL, WILBUR FISKE, A. B. Washington Univ. (Mo.) 1863; died ———, about 1870.
BATES, ANDREW TUCKER, A. B. 1859; died Burton's Mound, Santa Barbara, Cal., Dec. 6, 1895.
BATES, JAMES EDWARD, A. B. 1864; 41 Church St., Cambridge.
BEAMAN, CHARLES COTESWORTH, A. B. 1861; died New York, N. Y., Dec. 15, 1900; admitted Suffolk bar Nov. 23, 1865.
BELL, CHARLES UPHAM, A. B. Bowdoin, 1863; LL. D. 1902; born Feb. 26, 1843, Exeter, N. H., son of James and Judith A. (Upham) Bell; father was U. S. Senator; member Essex Bar Association and National Bar Association; justice Superior court since 1898; admitted bar Feb., 1866. Exeter, N. H.; located at Lawrence, from 1871 to 1898; address, 63 Bartlett St., Andover.
BELL, JAMES DANA; 1st Ave., N., St. Petersburg, Fla.
BELLOWS, JOSIAH GRAHME; admitted Suffolk bar Feb. 19, 1867; died Bellows Falls, Vt., Feb. 15, 1906.
BENT, SAMUEL ARTHUR, A. B. Yale 1861; A. M. 1864; born Boston, July 1, 1841, son of Samuel Watson and Mary N. (Barrett) Bent; father a merchant; admitted to bar in Boston, Dec. 11, 1865; practiced from 1866 to 1870; member Boston school committee 1868-70; Supt. of schools Nashua, N. H., 1878-83; Clinton, 1883-86; clerk and treasurer Bostonian soc., 1890-99; address; 223 Gardner Row, Brookline.
BLUME, ANDREAS; sophomore in Miami Univ., O., 1857; born Dec. 8, 1837, Weil, Baden, Germany, son of Joseph and Katherine Blume; father died 1850; mother, 1846; admitted to Boston bar Dec. 4, 1866; member Boston bar; city council from 1883 to 1887, inclusive; member H-R. from ward II, Boston, 1888-89; address, 27 School St., Boston; married, Oct. 1, 1875, Sibyl T. Blume.
BOLTWOOD, THOMAS KAST, A. B. Yale Coll. 1864; died Hartford, Conn., Dec. 25, 1872.
BROMBERG, ERNEST.
BROWN, GEORGE CENTER, A. B. Williams Coll. 1863; died Cincinnati, O., Dec. 18, 1892.
BROWN, JAMES HENRY, was the organizer of Pierce county, Neb., in 1870; engaged in real estate and law practice at Omaha, Neb.
BYNNER, EDWIN LASSETER; born Brooklyn, N. Y., 1842, son of Edwin and Caroline (Edgarton) Bynner; died Forest Hills, Aug. 5, 1893; established himself in the west but made Boston his home in 1870; Law Assn. librarian at time of death; author of: N'importe, Tritons, Damen's Ghost, and many other books and papers.

CAMPBELL, DOUGLAS, A. B. Union Coll. 1860; died Schenectady, N. Y., March 7, 1893.

COCHRAN, NATHAN PAYNE; a student of Michigan Univ. 1862-63; Kentucky Mil. Inst. 1859-60; Transylvania Univ. 1857-60; born Lexington, Ky., Aug. 3, 1842, son of James Mason and Theodocia Smith (Payne) Cochran. Admitted to Lexington bar 1866, practiced about five years; has represented several fire ins. comps. in the south since 1870; was gen. agt. for Franklin Fire Insurance Co. of Philadelphia, Pa.; for entire South from 1870 to 1876; at present engaged in fire ins. business. Reorganized the Zeta Psi Society at Harvard in 1864. Office, 603 Security Trust & Safety Vault Bldg., Lexington, Ky.

COLE, ULYSSES DAVID, A. B. Kenyon Coll. 1862; died Oxford, O., Nov. 19, 1901.

CONANT, EDWARD CARD, A. B. Bowdoin 1858; died Providence, R. I., Sept. 29, 1879; admitted Suffolk bar Nov. 19, 1864.

COOLIDGE, ORVILLE WILLIAM, A. B. Univ. of Michigan 1863; 209 E. Main St., Niles, Mich.

CREVELING, WESLEY, Trenton, N. J.; born Oct. 27, 1841, in Warren county, N. J.; solicitor board of chosen freeholders, Mercer Co., N. J.; mayor of Trenton; city solicitor, Trenton and general counsel for that city; address, Trenton, N. J.

DAVIS, SAMUEL CRAFT, A. B. 1863, LL. B. 1866; died Roxbury, Oct. 10, 1874; admitted Suffolk bar June 5, 1867.

DENNETT, JOHN RICHARD, A. B. 1862; became editor of the New York Nation; died at Westboro, Nov. 26, 1874.

DENNEY, CLARENCE HOLBROOK, A. B. 1863; 23 Central St., Boston.

DOOLITTLE, JAMES REUBEN, A. B. Univ. of Rochester 1865; died Chicago, Ill., Aug. 8, 1889.

DRURY, RICHARD BOND; died Atchison, Kan., Apr. 17, 1900.

EMERY, HENRY BROWN; died Boston, May 26, 1880.

ENSIGN, EDWARD ELI, A. B. 1862; died Samarang, Java., March 24, 1872; admitted Suffolk bar Jan. 17, 1865.

EVERETT, WILLIAM, A. B. 1859; born Watertown, Oct. 10, 1839, son of Edward and Charlotte Gray (Brooks) Everett; admitted Suffolk bar Apr., 1867; tutor and assistant professor of Latin at Harvard 1870 to 1877, 1878 became master of Adams Acad., Quincy, and still holds that position; he occasionally preaches in Unitarian churches, having a license to preach from Boston Ministers' Assn.; Dem. candidate for congress 1890-2, chosen Apr., 1893; author of: On the Cam, Changing Base, Double Play, Hesione, or Europe Unchained and School Sermons.

FAIRCHILD, CHARLES STEBBINS, A. B. 1863; 10 W. 8th St., New York, N. Y.

FAVOUR, LOUIS; died Chicago, Ill., Oct. 12, 1903.

FIELD, WILLIAM GIBSON, Lafayette College 1862; Harvard, 1863 to 1865; born Easton, Penn., Oct. 25, 1841, son of Cridland Crocker, surgeon and physician, and Susannah (Freeman) Field. Member of Parker Club, Harvard Law School; Connecticut Valley Harvard Club; Bar of Northampton County, Easton, Pennsylvania; Northampton County Bar Association, Easton; Superior Court, Hartford, Connecticut; Superior Court of New York State; board of control (two elections), Easton; secretary Farmers' and Mechanics' Institute, Easton; vestryman of Trinity Protestant Episcopal Church, Easton; director Young Men's Christian Association, Easton. Practiced in Easton until his removal to Brooklyn, 1887, where and in New York City he practiced ten years; practiced in Hartford county about eleven years. Residence and office in Enfield, Connecticut.

FISKE, JOHN, A. B. 1863; born Hartford, Conn., Mch. 30, 1842, son of Edmund Brewster and Mary Fiske (Bound) Green; died E. Gloucester, July 4, 1901; his original name was Edmund Fiske Green but in 1855 he was called John Fiske after his mother's grandfather; admitted Suffolk bar July 11, 1864; began practice in Boston, 1865, but soon abandoned it for the study and exposition of history; lectured on philosophy at Harvard 1869-70-1, history 1870, assistant librarian 1872 to 1879, overseer 1879 to 1891; was made professor of Am. history at Washington Univ. 1885, and is a member of various historical and antiquarian societies; his contributions to literature have been numerous and valuable; married, Sept. 6, 1864, Abby Morgan Brooks, of Petersham.

FORBES, JAMES GORDON; Pugsley Bldg., St. John, N. B.

FOSTER, CHARLES MARSH, A. B. 1863; State Library, Topeka, Kan.

GOODWIN, FRANK, A. B. 1863; 28 State St., Boston; admitted Suffolk bar June 22, 1865.

HALE, EBEN THOMAS, A. B. Yale Coll. 1862; died Newburyport, Sept. 7, 1868.

HALL, CHARLES WINSLOW, Chelsea, Nov. 3, 1843; served in Co. H, Forty-third Mass. Inf. regiment from Aug., 1862, to July, 1863; studied law in 1865; admitted Suffolk bar Feb. 23, 1866; author of, Legend of the Gulf, Twice Taken, (pub. by Lee and Shepherd), The Great Bonanza, Adrift In The Ice Field, Drifting Round the World, etc.; edited Boston Commercial Bulletin; the Journal of Commerce; New England Illustrated News, and Chelsea Telephone. He moved to S. Dak. 1881, and there edited the Dickey County Leader; he continues in trial practice.

HAMILTON, MONTGOMERY; Fort Wayne, Ind.

HARNDEN, CHARLES AUGUSTUS, LL. B. 1866; died Washington, D. C., Apr. 13, 1873.

HEVERIN, JAMES HENRY, A. B. Princeton 1864; admitted to bar of Delaware 1866 and removed to Philadelphia and became eminent in the bar of that city; was assitant district attorney 1869-70; was assistant attorney general of U. S. for the "Alabama" claims; died Philadelphia, Pa., April 13, 1893.

HILLYARD, MARTIN BATES; 1513 Baronne St., New Orleans, La. (?)

HINSDALE, SANFORD CHARLES, A. B. Kalamazoo Coll.; born Grand Rapids, Mich., 1839; admitted bar, 1866; practiced in Omaha, Neb., two years; subsequently in Chicago, Ill., Grand Rapids and Negannee, Mich.; removed to Denver, Col., 1883; U. S. Circuit Court Commissioner Dist. of Col., since 1891; son of Hiram and Roxalany (Walbridge) Hinsdale; ancestors founders town Hinsdale, and Hinsdale, N. H.; were in King Philip's War and killed at Bloody Brook, near Deerfield, Sept. 18, 1675; Sanford Charles Hinsdale married at Grand Rapids, Mich., Oct. 24, 1872, Charlotte, daughter of John and Mary Ann (Moore) Chatfield, of Batavia, N. Y.; president of "Sons of the Revolution" in Col., 1906-07; justice of the peace, Chicago, 1871-1875; author of Descendants of Robert Hinsdale of Dedham, Marshfield, Hadley and Deerfield, with account of the French family of DeHinsdale (pub. by assistance Herbert Cornelius Andrews, 1906).

HOGE, ALEXANDER BROWN, A. B. Jefferson Coll. 1857; died Hurricane Springs, Tenn., July 24, 1885.

HOLLAND, JAMES FRANK, LL. B. 1866; died Houlton, Me., Nov. 30, 1892.

HUBBARD, CHARLES EUSTIS, A. B. Yale 1862; born Boston, Aug. 7, 1842, son of Samuel and Mary Ann (Coit) Hubbard; admitted Suffolk bar Jan. 27, 1866; address, 28 State St., Boston; married, 1872, Caroline D. Tracy.

HUDSON, JOHN ELBRIDGE, A. B. 1862; born Lynn, Aug. 3, 1839, son of John and Elizabeth C. (Hillard) Hudson; died Beverly Farms, Oct. 1, 1900; tutor in Harvard 1862-3-4; admitted Suffolk bar Oct. 25, 1866; in 1874 became member of firm of Chandler, Ware & Hudson, which was dissolved 1878; with George Fred. Williams he edited tenth volume U. S. Digest 1879; abandoned general practice in 1880 and became counsel for Am. Bell Telephone Co., 1885 made general manager, 1887 vice-president, 1889 president; was also president Am. Telephone & Telegraph Co.; married, Aug. 21, 1871, Eunice W., daughter of Wells and Elizabeth (Pickering) Healey, of Hampton Falls, N. H.

HUNGERFORD, FRANK LEWIS; Hartford, Conn.

JACKSON, HUNTINGTON WOLCOTT, A. B. Princeton 1863; President Chicago Bar Assn.; died Newark, N. J., Jan. 3, 1901.

JONES, RANDOLPH KETCHUM; Woodstock, N. B.

KELLY, JOSEPH ARTHUR; 2609a Dickson St., St. Louis, Mo.

KEYES, MARSHALL SOLOMON, A. B. Union Coll. 1861; Concord, N. H.

KILBRETH, JAMES TRUESDELL, A. B. 1863; died Southampton, L. I., N. Y., June 23, 1897.

KNAPP, OREN SMITH; died Somerville, Nov. 4, 1890; admitted Aug., 1865.

KRUM, CHESTER HARDING, A. B. Washington 1863; born Alton, Ill., Sept. 13, 1840, son of John Marshall and Mary Ophelia (Harding) Krum, grandson of Chester Harding, artist; father was lawyer; admitted to bar, Missouri, 1864; general practice; offices, 500 Roe Bldg.; residence 5551 Chamberlain Ave., St. Louis, Mo.; served as U. S. attorney, Eastern District Missouri 1870-2; judge St. Louis Circuit court 1873-5; special assistant for attorney general of U. S. in terminal cases 1905-7; professor in St. Louis Law School 1873-83; author of papers to legal periodicals; married, Oct. 24, 1866, Elizabeth H. Cutter; children: Mary, married Josiah M. Lasell, Mass.; John M., deceased; Clara, married T. Q. Dix, Ohio; Flora, married Chester Harding, U. S. A.; Elizabeth and Mabel.

LINCOLN, ARTHUR, A. B. 1863; born Hingham, Feb. 16, 1842, son of Solomon and Mehitable (Lincoln) Lincoln; died Boston, Dec. 10, 1902; admitted Suffolk bar June 16, 1865; representative 1879-80; married, Dec. 17, 1883, Serafina, daughter of Joseph G. Loring.

LINCOLN, ROBERT TODD, A. B. 1864; Pullman Bldg., Chicago, Ill.

LIPPINCOTT, JOB HILLIARD; died Jersey City, N. J., July 5, 1900.

LOWRY, SAMUEL JECHONIAS; Garrettsburg, Ky.

LULL, EDGAR NELSON; West Stafford, Conn. (?)

LYMAN, DAVID BRAINERD, A. B. Yale 1864, LL. B. 1866; 100 Washington St., Chicago, Ill.; admitted Suffolk bar Nov. 8, 1866.

McCARTHY, EDWARD DORR, A. B. 1862; died Plainfield, N. J., Jan. 29, 1895.

MACE, WARREN HAYES; died South Pasadena, Cal., June 14, 1894.

McFARLAN, WALTER SARDO, A. B. Georgetown Coll. (D. C.) 1862; 2905 13th St., N. W., Washington, D. C.

McGRATH, THOMAS, St. Ann's College, Canada, 1860; born Ireland, Oct. 21, 1837, son of Michael and Mary (Daly) McGrath; admitted to bar, Suffolk Co., 1865; N. Y. State, 1866; for a time with Tracy & Benedict; practices in N. Y. State and U. S. courts; offices, 65 Wall St.; residence, 257 W. 14th St., New York City; served as U. S. assistant attorney under Benjamin F. Tracy, 1867-9.

McSORLEY, GEORGE; St. John, N. B.

MARDEN, FRANCIS ALEXANDER, A. B. 1863; died New York, N. Y., Feb. 1, 1893.

MILLER, WILLIAM CHESNEY; died Richmond, Va., Oct. 21, 1885.

MOORE, JACOB ABBOT, A. B. Columbian Coll. 1864; died Washington, D. C., Oct. 15, 1868.

MOWRY, OSCAR B., A. B. Brown 1863, later A. M. and LL. B.; born Woonsocket, R. I., son of Warren B. and Hannah A. (Brownall) Mowry; father a merchant; admitted to bar of Suffolk Co.; general counsel for City of Boston three years—1877-78-79, and Asst. many years; chairman Water Committee and member both House committees; address, 24 Milk St., Boston.

MURDOCH, JAMES RILEY, A. B. Urbana Univ. 1860; died St. Augustine, Fla., Jan. 3, 1892.

NEAL, LAWRENCE TALBOTT; 203 Outlook Bldg., Columbus, O.

NORTH, JABEZ LEFTWICH; died St. Louis, Mo., Jan. 3, 1875.

PAIGE, REID DECIUS; died St. Albans, Vt., June 30, 1868.

PARKS, MILTON HITE; Martinsville, Ind.

PARMELEE, HARLAN PAGE, A. B. Yale 1863; died —, Dec. 8, 1903.

PAXTON, ELIJAH TINDAL; 56 Newark St., Hoboken, N. J.

PECK, HIRAM DAVID, A. B. Miami Univ. 1862; LL.B. Univ. Cincinnati, 1891; same degree by Miami, 1891; born Harrison Co., Ky., Mar. 23, 1844, son of John Wellington and Nancy Jane (Veach) Peck; admitted to Bar of Ky., 1865; to Ohio Bar, 1867; served as private in 86th O. Vol. Inf., from May to Oct., 1862; has been in active law practice since 1889, with firm of Peck, Shaffer & Peck; has had part in many important law cases, connected with corporations and public interest; City solicitor, Cincinnati, 1876-77; judge Superior court, Cincinnati, 1883-89; Director Univ. Cincinnati, 1879-83; trustee of Ohio Soldiers' and Sailors' Home, 1893-97; director and trustee of various corporations; Prof. Law School, 1891-97; author of Manuel for Twp. Officers in Ohio, of which fourteen editions have been published; also Municipal Corporations of Ohio, of which five editions have been required; member Alpha Delta Phi fraternity (Miami); Bar Assn. Hamilton Co., O., literary, Harvard and Queen City Clubs; address, 518 Walnut St., Cincinnati, O.

PIERCE, GEORGE WINSLOW, A. B. 1864; 126 W. Concord St., Boston; admitted Suffolk bar, June 3, 1868.

PLATT, JOHNSON TUTTLE, received an honorary degree from Yale and was professor of law in that university; died New Haven, Conn., Jan. 23, 1890.

REED, GEORGE MILTON, A. B. Amherst 1862; 727 Exchange Bldg., Boston; admitted, Jan. 12, 1867.

REEDER, HOWARD JAMES; died Easton, Pa., Dec. 28, 1898; served as judge.

RICHARDS, GEORGE HENRY; born Gardiner, Me., son of Francis and Anne H. (Gardiner) Richards; admitted Suffolk bar, Dec. 4, 1865; address, Sears Bldg., Boston.

RITCHIE, THOMAS; 58 Bedford Row, Halifax, N. S.

RITCHIE, WILLIAM POLLOK; died on the island of Malta, Mediterranean Sea, March 25, 1871.

ROBINSON, CHARLES PITTS, A. B. Brown 1863; 29 Exchange St., Providence, R. I.

ROBINSON, RICHARD WINFIELD, A. B. Bowdoin 1863; 3952 Cottage Grove Ave., Chicago, Ill.

ROSS, JOHN WESLEY; died Washington, D. C., July 29, 1902.

SEARS, FREDERICK BAKER, A. B. Brown 1863; died Fall River, Jan. 9, 1871; admitted Suffolk bar, Feb. 17, 1865.

SELBY, ARTHUR PRINCE, B. S. Univ. of Missouri 1865; died St. Louis, Mo., Aug. 22, 1894.

SHACKFORD, CHARLES BURNHAM, A. B. Bowdoin 1863; died Dover, N. H., Jan. 2, 1881; admitted, Mch. 5, 1866.

SHARP, ISAAC SHIPMAN; cor. 9th and Chestnut Sts., Philadelphia, Pa.

SIEGENTHALER, GODFREY, born Meyringen, Switzerland, April 8, 1840, son of Ulric and Margaret (Bysaeth) Siegenthaler; father a hotel keeper, died Dec. 16, 1868; mother died March 29, 1874. At the commencement at Harvard Law School in June, 1865, he was awarded first prize, ($60) for a legal essay; admitted to bar, St. Paul, Minn., at the Supreme court, January 12, 1866 and has practiced ever since except when disabled by ill health; formerly court commissioner for Ramsey Co., Minn.; member St. Paul (Ramsey Co.) Bar; del. one of the addresses at the Humboldt Cel. at St. Paul in 1869; originated and superintended the Gen. Flag Presentation at the Minn. State Cap. in 1876 and its attendant ceremonies; began in 1878 the first agitation for an auditorium and academy of arts in St. Paul, Minn.; address, 151 W. 3d St., St. Paul, Minn.

SLEEPER, HERBERT, A. B. 1861; died Boston, Apr. 18, 1874; admitted Suffolk bar Feb. 21, 1865.

SMITH, HENRY OLIVER, Amherst A. B. 1863; born Leicester, Sept. 15, 1839, son of Oliver, farmer, and Lucy (Clapp) Smith. Admitted to Mass. bar, Worcester, 1866; member of Worcester County Bar Association; representative to general court, Massachusetts, 1889. Residence and business address, Leicester.

SOUTHWORTH, GEORGE CHAMPLIN SHEPARD, A. B. Yale Coll. 1863; Bexley Park, Gambler, O.

SOWDEN, WILLIAM HENRY, Allentown, Pa.; member of Congress; an officer in Co. D, 128th Pa. Vol. in Civil war; died Mar. 3, 1907.

STEPHENS, THADDEUS PITMAN.

STONE, RICHARD, A. B. 1861; 50 State St., Boston; admitted Suffolk bar Sept. 19, 1866.

STRAWN, GATES, LL. B. 1864; Jacksonville, Ill.

STURTEVANT, THOMAS LEGGETT, A. B. Union Coll. 1862; Harrison Sq., Boston; admitted Suffolk bar May 1, 1866.
SULLIVAN, EDWARD; Boston; died Jan. 15, 1907; admitted Suffolk bar Oct. 10, 1865.
SWIFT, WILLIAM HENRY, A. B. Williams Coll. 1863; Portland Blk., Chicago, Ill.
TAYLOR, CHARLES; died Parrsborough, N. S., March 3, 1883.
TAYLOR, GEORGE HARVEY, A. B. Dartmouth 1862; died Amsterdam, N. Y., June 19, 1881; admitted Apr. 21, 1866.
THOMS, MATTHEW HUESTON, A. B. Yale 1862; died Cincinnati, O., Dec. 15, 1890.
THROCKMORTON, BARBERIE WOODBURN, A. B. New York Free Academy 1863, LL. B. 1865; died Jersey City, N. J., Nov. 19, 1882.
WENTWORTH, JAMES, A. B. Centre Coll. 1860; died St. Louis, Mo., May 9, 1900.
WILLSON, SAMUEL STEARNS; died Boston, Jan. 25, 1890.
WOODWORTH, DOUGLAS BENJAMIN, LL. B. Quebec, Canada; born June 1, 1841; educated at Cornwallis and Sackville Academies and at Truro; admitted to the bar in Nova Scotia, 1865; appointed Queen's Counsel, June, 1884; member legislative assembly, 1871-74, and again in 1878; died Oakland, Cal., January 2, 1890.

1866.

ANDERSON, LARZ; died Ridgefield, Conn., June 26, 1902.
BALLOU, JOHN McKNIGHT; 1442 A St., San Diego, Cal.
BANCROFT, ROBERT HALE, A. B. 1865; 247 Beacon St., Boston.
BANCROFT, SOLON, A. B. Dartmouth 1864; 23 Court St., Boston; admitted Suffolk bar July 21, 1866.
BANE, MOSES MILTON, LL. B. 1871; 1428 Q St., N. W., Washington, D. C. (?)
BARNARD, FREDERICK JONES, A. B. Yale 1863; 405 Main St., Worcester.
BARROWS, GEORGE BARTLETT, A. B. Brown 1864; died Providence, R. I., Jan. 18, 1904.
BERRY, JOHN WISNER; died Lynn, Jan. 28, 1907.
BICKFORD, JOHN WILLARD; drowned in the Charles River (Mass.), June 26, 1866.
BIRDSEYE, GEORGE WASHINGTON; 37 Ireson St., Lynn.
BLAIR, ALBERT, A. B. 1863; born Oct. 16, 1840, at Kinderhook, Pike Co., Ill., son of William and Mary (Jackson) Blair; father merchant, farmer and member State legislature; attended Harvard Law School winter of 1865-66 but took no degree; after leaving school engaged in other business until 1870 then entered law office of Williams & Henry, at Macon, Mo., where he read law one year; admitted to practice by Judge George H. Burkhart; in 1876 removed to St. Louis, Mo., and was admitted to the practice of the State and Federal courts and has been in constant practice ever since; pays special attention to corporation matters; now member firm of Holmes, Blair & Koevner; member Am. and Mo. Bar Assns.; address, Pierce Bldg., St. Louis, Mo.
BRAYTON, ELLERY METCALF; 1903 Gadsden St., Columbia, S. C.; admitted July 11, 1866.
BUFORD, HENRY MARSHALL, A. B. Centre Coll. 1864; died near Lexington, Ky., May 25, 1897.
BULLARD, JOHN RICHARDS; born Brooklyn, N. Y., Mch. 3, 1846, son of William and Mary R. Bullard, died Dedham, Mch. 16, 1900; admitted Suffolk bar Nov. 4, 1867; representative 1868-70-1; married, 1871, Mary A. Richards.
BULLITT, WILLIAM ANDERSON; Lieut. Col. U. S. A.; served in the Ky. Vols.; U. S. Dist. Atty. at Louisville, Ky.
BUNSTEIN, HENRY LEVAN, A. B. Lafayette Coll. 1864; Milford, Del.
BUSH, ANDREW LEWIS; born Westfield, Oct. 7, 1843, son of Henry James and Elizabeth Ann (Howe) Bush, the former a whip manufacturer. Entered Harvard Sept. 3, 1864, left 1866. Admitted to bar of New York City, 1867. Residence, Westfield. Office, Springfield.
BUTTERWORTH, SAMUEL FOWLER; died Albany, N. Y., Oct. 8, 1866.
CASSELL, HARRISON OSBORNE, A. B. Illinois Coll. 1861; died Jacksonville, Ill., Dec. 17, 1893; admitted Suffolk bar Jan. 19, 1866.
CHAPIN, EDWARD WHITMAN, A. B. Amherst 1863; 24 Dwight St., Holyoke.
CLARKE, JAMES WHITE; died Toledo, O., May 1, 1872.
CLOSS, CHARLES TAYLOR; died Washington, D. C., Feb. 11, 1878.
COBB, JOHN DOGGETT, A. B. 1861; LL. B. 1866; born Dedham, April 28, 1840, son of Jonathan Holmes and Sophia (Doggett) Cobb; father a lawyer and register of probate in insolvency court, Norfolk Co.; son entered Law School 1861—left for the war 1862-65—returned to Law School 1865; admitted bar in Norfolk Co., 1867; member Norfolk Bar; justice of the peace; member Mass. Gen. Court, 1876-77; Asst. register of probate and insolvency, 1878-1904; register of court of probate and insolvency, 1904 to date; address, Courthouse, Dedham.
COBURN, JAMES WILSON; died Fort Worth, Tex., May 10, 1904.
COGSWELL, THOMAS, A. B. Dartmouth 1863; died Gilmanton, N. H., Feb. 15, 1904.
CORWINE, QUINTON; 50 Broadway, New York, N. Y.
CROCKER, GEORGE GLOVER, A. B. 1864; Harvard LL. B. 1866; A. M. 1867; born Boston, Dec. 15, 1843; son of Uriel and Sarah Kidder (Haskell) Crocker; admitted Suffolk bar July 3, 1867; member Bar associa-

tion Boston; Harvard Law School association; member House representatives, 1873-74, serving both years as chairman on bills; third year member joint committee on liquor laws; secretary Rep. State Comm., 1877-78; State senator, 1880-81-82-83; member Senate judiciary Comm. three years; chairman 1882; and of joint comm. on railroads two years; president of Senate. 1883; chairman board Ry. Commissioners, 1887-1892; of Boston Transit commission, 1894 to date; director and treasurer of various business and charitable corporations; author of A Digest of Rulings of the Presiding Officers of the Massachusetts Senate and House from the year 1833; Principles of Procedure in Deliberative Assemblies; (1889 and 2nd ed. 1894); with his brother, U. H. Crocker, he published Notes on the General Statutes, (1882); chairman of a Ry. Commissioners committee held in Washington, D. C., looking to the enforcement of the automatic couplers and safety brakes; address, 343 Commonwealth Ave., Boston; married, June 19, 1875, Annie Bliss, daughter of Dr. Nathan Cooley and Susan Prentiss (Haskell) Keep.

CUMMINGS, PRENTISS, A. B. 1864, LL. B. 1869; born Sumner, Me., Sept. 10, 1840, son of Whitney and Mary Hart (Prentiss) Cummings; Latin tutor at Harvard 1866 to 1870; admitted Middlesex bar 1871; established himself in Boston; address, 101 Milk St.; member Boston City Council three years; member Mass. House Rep. two years, assistant U. S. attorney seven years; president Cambridge Street Railroad before consolidation with West End Railroad and counsel of latter road four years; married, Feb. 25, 1880, Annie D. Snow.

DAVENPORT, JOHN ALFRED, A. B. Yale 1861; died Cincinnati, O., May 3, 1890.

DAVIS, CONSTANT FREEMAN, A. B. 1864; died Rio Janeiro, Brazil, Dec. 12,1867.

DAVIS, SAMUEL CRAFT, A. B. 1863; died Roxbury, Oct. 10, 1874; admitted Suffolk bar June 5, 1867.

DENISON, FRANKLIN, A. B. Univ. of Vermont 1864; 4 Borden Blk., Chicago, Ill.

DONALDSON, WILLIAM RHIND, A. B. Washington Univ. (Mo.) 1863; 206 Temple Bldg., St. Louis, Mo.

DORR, WALTER HENRY, A. B. 1865; died S. Boston, June 17, 1880; admitted Suffolk bar July 13, 1871.

DORRANCE, JOHN KINNICUTT; Somerville. (?)

DOW, JOHN EMERY, A. B. Bowdoin Coll. 1864; died Augusta, Me., May 7, 1878; admitted Suffolk bar Jan. 19, 1866.

EAGER, GEORGE RUSSELL; died Auburndale, June 16, 1907.

ELDRIDGE, JOHN LORING, A. B. 1864; born Provincetown, Dec. 25, 1842, died Quincy, Nov. 14, 1890; admitted Suffolk bar 1867.

EMERY, WOODWARD, A. B. 1864, LL. B. 1866, A. M. 1866; born Portsmouth, N. H., Sept. 5, 1842, son of James Woodward and Martha E. (Bell) Emery; admitted Suffolk bar July, 1867; member Bar association city Boston; U. S. circuit court bar; 1st Dist.; U. S. Supreme court bar; Social Law Library, Suffolk; special justice police court, Cambridge, 1877-87; member Common Council, Cambridge, 1877; member Mass. legislature, 1885; Mass. Harbor and Land Commission (chairman) 1894-1906, inclusive; Mass. Board of Docks and Terminal Facilities for Boston, chairman, 1895-1897; president of several minor corporations; wrote report to legislature on docks, terminal facilities, etc., 1897, and all reports on Harbor and Land Commission for twelve years; residence, 160 Brattle St., Cambridge; married, Dec. 5, 1878, Anne Parry Jones, Portsmouth.

EMMONS, WILLIAM HENRY HARRISON; born Cleveland, O., Aug. 29, 1841, son of James B. and Jane M. Emmons; admitted Suffolk bar Apr. 24, 1875; during the war rose from a second lieutenancy to the grade of assistant adjutant-general; member Boston Common Council 1884-5, judge East Boston District Court since Mch., 1886; address, 29 Pemberton Sq., Boston; married, Sept. 18, 1866, Sarah T. Butler.

FAIRCHILD, CHARLES, A. B. 1858; born Cleveland, O., April 10, 1838; served in Union army Civil war from 1861 to close; sec. to his brother, Gov. Fairchild of Wis.; engaged in manufacturing business in Boston; soon after graduating, entered firm of Higginson & Co.; now in banking, of firm of Charles Fairchild & Co., 29 Wall St., N. Y.; residence, Newport, R. I.

FLOOD, JOHN AUGUSTIN, A. B. Westminster Coll. 1863; died Denver, Colo., July 10, 1879.

FOWLER, GEORGE ROBERT, LL. D. Albany Law School, honorary degree A. M. Dartmouth 1868; born Concord, N. H., Apr. 25, 1844, son of Asa and Mary C. K. Fowler, died Philadelphia, Penn., Apr. 11, 1897; admitted Concord, Apr., 1867, Boston, Oct. 8, 1869; assistant clerk and clerk N. H. Senate 1865 to 1868; member Boston City government and special justice W. Roxbury District Municipal Court; married, Apr. 24, 1873, Isabel Minot.

GLOVER, EDWARD WESTON, A. B. Amherst 1864; died Chicago, Ill., July 1, 1874; admitted Suffolk bar Jan. 16, 1866.

GODDARD, MAURICE, A. B. 1864; died Brookline, Jan. 20, 1884; admitted Suffolk bar Sept. 11, 1867.

GOULDING, FRANK PALMER, A. B. Dartmouth 1863; died Worcester, Sept. 16, 1901.

GRAY, JOHN CLINTON; Capitol, Albany, N. Y.; admitted Suffolk bar July 17, 1866.

GREEN, ARNOLD, A. B. Brown Univ. 1858; died Providence, R. I., Feb. 17, 1903.

GREENOUGH, ALFRED, A. B. 1865; died Rangoon, India, June 6, 1884.

GRIFFITH, ETHELBERT SHEPHERD.

HACKETT, FRANK WARREN, A. B. 1861; A. M. 1864; born Portsmouth, N. H., Apr. 11, 1841, son of William Henry Young, a lawyer of over fifty years' practice in N. H.; mother, Olive (Pickering) Hackett; admitted bar, Exeter, N. H., 1866; to Suffolk bar Nov. 19, same year; member Harvard Law School Assn.; member of Council, Rockingham Co., N. H.; Suffolk Co.; District of Columbia; Court of Claims; Supreme Court of U. S., and Bar Assn., D. C.; member N. H. Legislature, 1877; private sec. to Caleb Cushing (senior counsel for U. S. in arbitration at Geneva), asst. counsel for U. S., in Court of Commissioners of Alabama Claims 1874-5; Asst. Sec. of Navy, 1900-01; author of The Geneva Award Acts (1882); Life of Wm. A. Richardson, Chief Justice of the Court of Claims; The Gavel and the Mace (Parliamentary Law) 1900; also of articles in Albany Law Journal, beginning with Vol. I, 1870; in Harvard Law Review; and of articles, mostly biographical, in The Green Bag; address, Union Trust Bldg., Wash., D. C.; summer address, New Castle, N. H.

HAMMOND, JOHN WILKES, A. B. Tufts 1861; born Mattapoisett, then Rochester, Dec. 16, 1837, son of John Wilkes and Maria Louisa (Southwirth) Hammond; taught school for some time after leaving college, and served nine months in Third Mass. Regt.; admitted Middlesex bar, Mch., 1861; practiced in Cambridge; representative 1872-3, city solicitor three years, appointed, 1886, to the seat he now occupies on bench Superior Court; married, Aug. 15, 1866, Clara Ellen, daughter of Benjamin F. and Clara (Foster) Tweed.

HARADON, AMASA FRANKLIN, A. B. Yale 1861; 24 E. Main St., Marshalltown, Ia.

HARBAUGH, LEWIS DANIEL; died Detroit, Mich., Jan. 5, 1895.

HARNDEN, CHARLES AUGUSTUS; died Washington, D. C., Apr. 13, 1873.

HEALY, WILLIAM EDWARD; died W. Rutland, Jan. 28, 1906; admitted Suffolk bar, Oct. 9, 1867.

HEDGE, WILLIAM A. B., LL. B. Harvard 1862; born Plymouth, Feb. 26, 1840, son of Thomas and Lydia C. (Goodwin) Hedge; father was a merchant. Admitted to Boston bar 1866-67; justice of the peace; secretary of Boston Provident Association; president Plymouth Public Library; member Suffolk bar and Social Law Library. Was first lieutenant Company C, Forty-fourth Regiment, Mass. Vol. in the Civil war. Office 950 Tremont Bldg., Boston; residence, 32 Court St., Plymouth; married, Oct. 11, 1871, Catherine Elliott, daughter of Nathaniel and Catherine (Elliott) Russell.

HENNESSY, MICHAEL VINCENT; died Dubuque, Ia., March 14, 1902.

HESS, CHARLES EMIL; died Jefferson City, Mo., Dec. 22, 1904.

HIGGINS, HENRY BELL; 305 W. Main St., Lexington, Ky.

HOLBROOK, WILLIAM CUNE; died New York, N. Y., March 27, 1904.

HOLLAND, JAMES FRANK; died Houlton, Me., Nov. 30, 1892.

HOLMES, OLIVER WENDELL, A. B. 1861, LL. D. Yale 1886; born Boston, Mar. 8, 1841, son of Oliver Wendell and Amelia Lee (Jackson) Holmes; member Suffolk Co. bar; also U. S. Supreme court; justice Manchester Superior court, Dec. 1882 to Aug. 1899; chief justice same court, 1899-1902; editor Am. Law Review, 1870-73; Kents Commentaries, 12th ed. 1873; The Common Law, 1881; Early English Equity, 1885; Vol. of speeches (Little, Brown & Co.); 1st Lieut. 20th Vol. Inf. July, 1861 to Oct. same year; shot through breast; captain, March 23, 1862; shot through neck at Antietam, Sept. 17; shot in heel at Fredericksburg, May 3, 1863; aide-de-camp to Gen. Wright Jan. 1864; brevet major, Lieut. Col. and Col.; business address, 1720 "I" St., Wash., D. C.; married, June 17, 1872, Fanny Bowditch Dixwell.

HOLSTIEN, CHARLES LOUIS, A. B. Hanover Coll. (Ind.) 1865; died Indianapolis, Ind., Jan. 23, 1901.

HUBBARD, DANA LIST, A. B. Allegheny Coll. 1865; died Oxford, O., Aug. 7, 1893.

HUDSON, JOHN PHILIP; 34 Court House, Brooklyn, N. Y.

HUMPHREY, EDWARD WILLIAM CORNELIUS, A. B. and A. M. Centre Coll. of Kentucky; received A. M. from Amherst Coll. 1873; born Louisville, Ky., May 23, 1844, son of Rev. Edward Porter and Catherine Cornelia (Prather) Humphrey; father held degrees of D. D. and LL. D.; son admitted to the bar in Danville, Ky., 1867 and Louisville, 1868; member Bar. Assn. of Kentucky and Louisville; address, Lincoln Savings Bank Bldg., Louisville, Ky.

JOHNSON, EDWARD FRANCIS, A. B. Dartmouth 1864; died Marlboro, Oct. 27, 1896.

JOHNSON, JOHN WILLIAM; born Nov. 15, 1842, Gellygair, Wales, son of William Johnson and wife Margaret (Jones) Johnson; LL. B. Cincinnati (O.) Coll.; member Cincinnati bar association; Harvard Law School association; member Cincinnati bar since 1867; admitted in N. Y. 1885; member Harvard Club; Masonic order; vice-president Cincinnati Bar association; vice-president Western and Southern Life Ins. Co.; trustee Eclectic Med. Institute; vice-president Victor Safe and Lock Co.; editor Am. Law Review five years; residence, 867 Glenwood Ave., Avondale, Cincinnati, O.; business address, 4th Nat. Bank Bldg., Cinn., O.

JOHNSON, RALPH CROSS, A. B. 1864; 1735 I St., N .W., Washington, D. C.

KELLOGG, WILLIAM S., A. B. Univ. of Rochester 1865; 107 S. Adams St., Peoria, Ill.

KENT, CHARLES NELSON; born Lancaster, N. H., May 14, 1843, died Merrick, N. Y., May 14, 1906. Non-graduate of Harvard, studied there 1865-66; admitted to bar, Dec. 8, 1866.

KEYWORTH, HOWARD QUINCY, A. B. Dickinson Coll. 1864; died Washington, D. C., Jan. 22, 1898.

LATIMER, JONATHAN COLUMBUS, A. B. Knox Coll. 1864; Tioga Centre, N. Y.

LAUGHTON, FREDERICK MALVERNE; died Bangor, Me., May 27, 1897.

LEE, JOHN ROWE; Lima, Peru, S. A.; admitted Suffolk bar, Dec. 19, 1865.

LEIMER, CHARLES FREDERICK; 159 W. 2d Ave., Denver, Col.

LOGAN, JOHN McDOWELL; died St. Louis, Mo., Jan. 19, 1867.

LONGFELLOW, CHARLES APPLETON; died Cambridge, Apr. 13, 1893.

LYMAN, DAVID BRAINERD, A. B., A. M. Yale 1864; born Hilo, Hawaii, Sandwich Is., Mch. 27, 1840, son of David Belden and Sarah (Joiner) Lyman; father was missionary at Hilo, Hawaii; admitted to bar, Vermont and Massachusetts 1866; practices in Illinois; offices Room 1610, 100 Washington St., Chicago, Ill.; residence, La Grange, Ill.; member of Wolf's Head Club and Chicago Bar Association; member of Lyman & Jackson 1868-1895; Lyman, Bush & Lyman 1901-1906; Lyman, Lyman & O'Connor 1906 to date; served as member of committee on canons; director of Chicago Title & Trust Co. 1891-1907; president of above company 1891-1901; president Chicago Bar Association 1903-4; president of Church Club of Chicago; delegate from Chicago diocese to general convention of P. E. church 1889 to date, author of law briefs, papers, etc., and prize essay upon graduation from Harvard; married, Oct. 5, 1860, Mary Eliza Crossitt; children: David Brainerd, Jr., married Edith Rowe of New Haven, Conn., has one son: David Brainerd, 3rd; Franklin Crossitt, deceased; Mary Ellen, married Murray Baker, Peoria, Ill.; Paul Henry, Medical junior at Yale.

McKEE, SAMUEL; died Oregon City, Ore., Sept. 13, 1887.

MAGUIRE, THOMAS FRANCIS; died Somerville, Sept. 12, 1889.

MARSTON, HOWARD THOMAS; 862 Eagle Ave., New York, N. Y.

MAY, CAESAR RODNEY.

MERRIWETHER, GEORGE; died Louisville, Ky., Sept. 9, 1870.

MITCHELL, JOHN GRANT, A. B. Kenyon Coll. 1859; died Columbus, O., Nov. 7, 1894.

MOORE, JAMES GRAHAM, A. B. Centre Coll. 1864; died Louisville, Ky., Apr. 7, 1880.

MORISON, GEORGE SHATTUCK, A. B. 1863; died New York, N. Y., July 1, 1903.

NOCK, ROBERT FRANCIS, A. B. St. Francis Xavier Coll. (N. Y.) 1864; Pewee Valley, Ky.

OLNEY, PETER BUTLER, A. B. 1864; born July 21, 1843, Oxford, son of Wilson Olney; admitted Suffolk bar, Mch. 6, 1866; Dist. Atty. for N. Y. Co. from Dec. 1883 to Jan. 1885; 1879, was among others appointed to compile and subsequently revise the laws of the State affecting public interest in the City of N. Y.; these reports were adopted by the legislature and became laws in 1882; member Bar Assn. of the City of N. Y.; also N. Y. State and Harvard Law School Alumni Assns.; address, 68 William St., N. Y. City.

OTIS, ALBERT BOYD, A. B. Tufts Coll. 1863; born Belfast, Me., son of Samuel and Eliza M. Otis; died Belfast, Me., Jan. 17, 1897; admitted Belfast, Oct., 1864.

PAGE, WILLIAM ROBERTSON, A. B. 1864; died Chicago, Ill., June 23, 1905; admitted Suffolk bar, Jan., 1866.

PAIGE, EDWARD WINSLOW, A. B. Union Coll. 1864; 44 Cedar St., New York, N. Y.

PANCOAST, DAVID JAMES; settled in Camden, N. J.; judge of County courts five years and prominent in N. J. bar.

PARRIS, EDWARD LOWDEN, A. B. Union Coll. 1865; 261 Broadway New York, N. Y.

PENNINGTON, SAMUEL HAYES, A. B. Princeton 1862; Prudential Bldg., Newark, N. J.

PIERCE, HUMPHREY, B. S. Lawrence Univ. 1862; 587 Appleton St., Appleton, Wis.

POWER, LAWRENCE GEOFFREY, A. B. St. Mary's Coll. (N. S.) 1858; 166 Hollis St., Halifax, N. S.

PUGSLEY, GILBERT REDDEN, engaged in railroading and land speculation on the Canadian frontier; died St. John's, N. B., Sept. 30, 1896.

RAND, BENJAMIN, LL. B. 1865; died Somerville, Apr. 28, 1869.

RANSOM, FRANK HOWARD; the "Marken," Buffalo, N. Y.

RICHARDSON, COSMO BAILEY, A. B. Univ. of Nashville 1859; died Los Angeles, Cal., Jan. 10, 1891.

RILEY, THOMAS; born County of Cavan, Ireland, Dec., 1846, son of Thomas and Rose (Smith) Riley, died Boston, Nov. 7, 1907; descended from the family of O'Reilly, noted in Irish history; in office of Boston Post for several years before entering upon professional career; studied in office of Benjamin F. Butler; admitted Suffolk bar 1867; U. S. Supreme Court 1885; made specialty of criminal work; delegate to Dem. Nat. Convention 1872 and president Charitable Irish Soc.; noted as lecturer and writer of essays and editorials; married Margaret, daughter of Lawrence McCormick, an Irish architect.

ROBERTSON, LEIGH WALKER, A. B. Centre Coll. 1865; 218 Court St., Maysville, Ky.

RUSSELL, HORACE, A. B. Dartmouth, 1865, honorary, LL. D. 1893; admitted bar Oct., 1866; born Bombay, N. Y., June 19, 1843, son of Charles Russell, a farmer and merchant, and wife, Hannah (Wright) Russell; member Association of City of N. Y. Bar; Metropolitan Club, etc.; practices in N. Y., U. S. courts, including Supreme court of U. S.; assistant Dist. Atty. N. Y. Co., 1873, 1880; judge of Superior court, N. Y., 1880-83; judge advocate general, State N. Y., 1879-82; business address, 47 Park Ave., N. Y. city.

SAVERY, JOHN, A. B. Williams 1855; graduated at a Divinity school 1860; followed ministerial work; later became an orange grower in Fla., and then located in Washington, D. C.; address, Cosmos Club.

SCOTT, BENJAMIN FRANKLIN.

SCOTT, JOSEPH M.; born Lexington, Ky., son of Isaac W. and Susan (Mitchell) Scott; father a merchant and manufacturer. Never practiced law on account of poor eyesight, consequently engaged in business as a merchant for a number of years, and later became a capitalist; member of Phi Delta Theta. Office and residence in Lexington, Ky.

SCOTT, LIVINGSTON; 140 Nassau St., New York, N. Y. (?)

SCOVILLE, NATHANIEL CURTIS, A. B. 1864; died Lee's Summit, Mo., Feb. 16, 1898; admitted Suffolk bar, Oct. 21, 1865.

SEAVER, EDWIN PLINY, A. B. 1864, LL. B. 1870; Waban.

SINCLAIR, ALBERT THOMAS, A. B. 1864; 82 Devonshire St., Boston; admitted Suffolk bar, Jan. 2, 1866.

SMITH, BAXTER PERRY, A. B. Dartmouth 1854; died Washington, D. C., Feb. 6, 1884.

SMITH, CHARLES EDGAR, A. B. Yale 1865; born Mathias, Me., Dec. 25, 1840; admitted, Mch. 22, 1867; practiced at Northampton, until 1872, moved to N. Y. city in 1878; to Col. 1879, practiced at Denver, three years and engaged in mining, real estate and newspaper business; died at Brooklyn, N. Y., 1896.

SMITH, GEORGE THOMAS; born Waverly, Pa., March 30, 1844, of Huguenot descent; after fitting for college, served as clerk in Treasury Dept., Washington, D. C., then went to Harvard Law School; entered a law office at Wilkes Barre, Pa.; admitted to bar 1867; died, aged 27 years, Glenburns, Pa., Sept. 4, 1871.

SOUTHWICK, FREDERIC WILLIAM; Probate Office, Worcester.

SPINGARN, SIEGMUND, A. B. New York Free Academy 1864; died New York, N. Y., March 12, 1883.

SPRAGUE, HENRY HARRISON, A. B. 1864, A. M. 1867; born Athol, Aug. 1, 1841, son of George and Nancy (Knight) Sprague; father a merchant; admitted to bar of Suffolk Co., Feb. 25, 1868; member common council, City of Boston; House of Representatives; State Senate; president of Senate; chairman of commission to revise Mass. election laws; chairman Metropolitan Water Board and Metropolitan Water and Sewerage Board; trustee Boston City Hospital; vice-president and trustee Boston Lying-in-Hospital; president Mass. Civil Service Reform Assn.; member of board of overseers of Harvard Coll.; Secy. and vice-president Boston Y. M. C. A. Union; treasurer of building Fund of Woman's Educational and Industrial Union; author of: Women under the Law of Massachusetts; their Rights, Privileges and Disabilities, 1884—revised and enlarged, 1903; member Harvard Law School Assn. and Boston Bar Assn.; address, 1023 Old South Bldg., Boston.

STARK, CHARLES HENRY; 2124 S. Broadway, St. Louis, Mo. (?)

STARRING, FREDERICK A.; died Pasadena, Cal., Apr. 11, 1904; member bar and connected with St. Louis Savings Bank; later moved to Cal.

STOCKBRIDGE, SYLVESTER LAMSON; died Baltimore, Md., Feb. 11, 1897.

STRONG, ALONZO PAIGE, A. B. Union Coll. 1864; 311 State St., Schenectady, N. Y.

SWARTZLANDER, ALBERT; 902 New York Life Bldg., Omaha, Neb.

THOMAS, WILLIAM WIDGERY, A. B. Bowdoin 1860; U. S. Legation, Stockholm, Sweden.

THOMSON, ALMOND BENONI; St. Louis, Mo.; admitted Suffolk bar, May 30, 1867; became an extensive traveler and made a trip around the world and was through Africa.

TODD, WILLIAM BALCH, PH. B. Maryland Agricultural Coll. 1863; 1350 Yale St., Washington, D. C.; with P. O. Dept.

TRAVIS, JEREMIAH CALGARY, Canada, N. W. Ty.; became a judge in Canada; author of first book under International copyright laws: Canada on The Laws of Sales and Collateral Subjects, (Little Brown & Co.); a contributor to Am. Law Register; collated Scott on Telegraphy and annotated the first edition of Parsons on Partnership; practiced many years in N. B., where he wrote masterly treatises on the Canadian Constitution.

WALKER, SAMUEL POLK, A. B. Western Military Inst. 1859; died W. Yarnmouth, Sept. 15, 1898.

WALLEY, WILLIAM PHILLIPS, A. B. 1864; died Boston, Nov. 25, 1891; admitted Suffolk bar, Oct., 1866.

WARREN, WEBSTER FRANKLIN; 127 Academy Hill Road, Brighton.

WATERS CHARLES CLARY, 110 Fulk bldg., Little Rock, Ark.; judge of Criminal courts and U. S. Dist. Atty.

WATERS, JAMES VON STAATS, A. B. Washington Univ. (Mo.) 1863; died in St. Louis, Mo., Feb. 28, 1869.

WATSON, BENIAH; died Dover, Del., Jan. 6, 1899.

WATSON, DAVID THOMPSON, A. B. Washington Coll. (Pa.) 1864; born Washington, Pa., Jan. 2, 1844, son of James and Maria (Morgan)

Watson; father an attorney; admitted to bar in Boston, June 6, 1866; in Washington Co., Pa., same year and at bar of Pittsburgh, 1867; leader in the profession in western Pa.; U. S. Counsel before Alaskan boundary commission, 1903; U. S. Counsel in celebrated "Merger" cases; framer of the "Greater Pittsburgh" bill passed by Pa. legislature and contested and by him won at U. S. Supreme court in 1907; degree of LL. D. conferred on him by Univ. Pa., 1905; address, St. Nicholas Bldg., Pittsburgh, Pa.

WHIDDEN, GEORGE FOSTER.

WILLIAMSON, GEORGE HENRY; 182 Boulevard St., Germaine, Paris, France. (?)

WOODWARD, JOHN HAVEN; born Cincinnati, O., Sept., 1840; died July, 1900; son of Charles and Amelia (Roe) Woodward; father born 1803, was a physician who graduated from Princeton Coll. and the Univ. of Pa. and died Sept., 1874; his wife was born 1810 and died June, 1900; John, the son, resided on E. Walnut Hill, Cincinnati, O.

ZABRISKIE, AUGUSTUS, A. B. Princeton 1863; 15 Exchange Pl., Jersey City, N. J.

1867.

ABBOTT, CURTIS; born Nov. 4, 1840, Randolph, Vt., son of Daniel and Sally (Lamson) Abbott; admitted to the bar in Boston, July, 1867; address, 623 Tremont Bldg., Boston; first lieutenant Co. H, Second U. S. Sharpshooters during civil war; married, Aug. 31, 1883, Maria Lorrianx.

ADAMS, ELMER BRAGG, A. B. Yale 1865, LL. D. Univ. Missouri 1898; also LL. D. Wash. Univ. 1907; born Pomfret, Vt., Oct. 27, 1842, son of Jarvis and Eunice H. (Mitchell) Adams; admitted bar, in both Vt. and Mo. in 1868; State Circuit judge, St. Louis, Mo., 1879-85; U. S. Dist. judge, 1895-1905; U. S. Circuit judge, 1905; appointed Dist. judge by President Cleveland and Circuit judge by Roosevelt; married, Nov. 10, 1870, Emma Richmond, Woodstock, Vt.; politically, Democrat; church affiliations, Presbyterian; address, 25 Westmoreland Place, St. Louis, Mo.

ADAMS, ORION JOHN HALL, became a physician and died Chicago, Feb. 24, 1874.

AUTEN, EDWARD, A. B. Union Coll. 1862; born May 27, 1839, Princeton, Ill., son of Peter and Lydia (Chapman) Auten; father farmer and banker; admitted bar Mass. Jan. 31, 1867; followed law until 1872 then engaged in banking; address, Princeton, Ill.

BAKER, JACOB MURRAY, A. B. Tufts Coll. 1865; died Boston, July 1, 1890.

BARTLES, CHARLES; 351 Pine St., Williamsport, Pa.

BECKWITH, CHARLES WILLIAM; City Hall, Fredericton, N. B.

BEVERIDGE, JAMES; died Andover, N. B., Nov. 21, 1873.

BIRNIE, CHARLES ALEXANDER; Phillis, Va.

BISHOP, EDWARD GOULD, A. B. Yale 1863; died New York, N. Y., Aug. 28, 1870.

BLAISDELL, MARK ANTONY; born Boston, Jan. 21, 1842, son of David L., and Mary J. Blaisdell, died Roxbury, Feb. 26, 1896; admitted Suffolk bar, Jan. 28, 1868; at graduation received first prize for essay on The Sources and Limitations of the American Common Law; married, June 13, 1887, Ellen S. Pearsall.

BRADLEY, ANDREW COYLE; died Washington, D. C., May 15, 1902; admitted Suffolk bar, Jan. 26, 1867.

BROWN, EDWARD PAYSON, A. B. Brown 1866; admitted Suffolk bar, Mch. 24, 1867.

BUGBEE, LUTHER HAZARD; 185 W. 135th St., New York, N. Y. (?)

BULLARD, SHERMAN LEMOYNE; Greensburg, Kan. (?)

BURROWS, FRANCIS EDWARD; Stevensville, Pa.

CALEFF, GEORGE WASHINGTON; died Chelsea, Dec. 5, 1898.

CHANDLER, GEORGE HENRY, A. B. Dartmouth 1860; died Concord, N. H., Aug. 12, 1883.

COLE, CHARLES CLEAVES; died Washington, D. C., March 7, 1905.

COLLINS, HOLDRIDGE OZRO, A. B. St. Louis Univ. 1865; practiced in Chicago as partner of Hon. Ewing, (later of Supreme Court) the firm being then Ewing, Collins and Ewing. Later he removed to California and is now at Los Angeles.

CONNELLY, WILLIAM MARTIN, A. B. St. John's Coll. (Fordham, N. Y.) 1864; died Fall River, Dec. 17, 1879; admitted, Mch., 1867.

COOK, EDWARD GRANT, A. B. Princeton 1865; died Trenton, N. J., Apr. 7, 1897.

CRANE, ALFRED.

CUTTER, CHARLES LONG, A. B. Western Reserve Coll. 1864; 1174 E. Madison Ave., Cleveland, O.

DELANO, FRANCIS RALPH, A. B. Trinity Coll. 1865; died Jacksonville, Fla., Apr. 6, 1892; admitted Suffolk bar, Aug. 3, 1868.

DICKINSON, MARQUIS FAYETTE, A. B. Amherst 1862, A. M. 1865; born Jan. 16, 1840, Amherst, son of Marquis F. and Hannah S. (Williams) Dickinson; admitted, Boston, 1867; member Boston Bar association; International Law association and Am. association; treasurer Boston Pub. Lib.; member Boston school commission; common council, 1871-72; president of same, 1872; assistant U. S. attorney 1869-70-1; trustee Williston Sem., Mass.; president board overseers Amherst Coll.; treasurer Mass. Homeopathic Hospital; director Williston Mills, Nashawaumuck Mfg. Co.; Whitcomb Envelope Co.; Metropolitan S. S. Co.; trustee Mass. Agricultural College; author, Legislation on hours of labor, 1873;

Centennial address, Mass., 1876 (pamphlet); and other contribntions to public print; assistant U. S. Dist. Atty, 1868-71; partner of Georgs S. Hilliard and H. D. Hyde, 1871-79; of Hyde, Dickinson & Howe, 1879-97; Dickinson, Farr & Dickinson, 1900-1906; Dickinson & Dickinson, 1906; lectured on "Law as applied to rural affairs," Mass. Agtl. Coll., 1871-76; address, Brookline; married, Nov. 23, 1864, Cecilia R., adopted daughter of Samuel Williston.

DICKSON, JOSEPH; died St. Louis, Mo., May 11, 1906.

DONAVAN, FRANCIS JAMES; died Brighton, Eng., Apr. 26, 1888.

DUNCAN, JOHN SANDERS, A. B. Northwestern Christian Univ. 1865, LL. B. 1867; 128 E. Washington St., Indianapolis, Ind.

DYER, FRANK BENSON; died Boston, May 8, 1881; admitted Suffolk bar, June 9, 1868.

EATON, EUGENE EDGAR, LL. B. 1868; 118 Salem St., Malden.

EGINTON, THOMAS McGRATH; died Lake Minnetonka, Wis., June 9, 1879.

ELSTON, WILLIAM FRANCIS; died Chicago, Ill., May 12, 1884.

FABENS, WILLIAM CHANDLER, A. B. 1864; died Marblehead, Oct. 24, 1904.

FICHTENKAM, GEORGE WILLIAMS, A. B. St. Louis Univ. 1864; died Toledo, O., Dec. 26, 1904.

FISHER, GEORGE ALBERT, A. B. 1865; died Mattapan, Feb. 2, 1903; admitted Suffolk bar, Nov. 13, 1867.

FOGG, GEORGE WASHINGTON, Fidelity Bldg., Tacoma, Wash.

FOLLANSBEE, GEORGE ALANSON, A. B. Lawrence Univ. 1865; 409 Home Insurance Bldg., Chicago, Ill.

FOSTER, CHARLES MATTSON, A. B. Hamilton 1863; born Boston, May 20, 1842,son of Charles May and Electra (Mattson) Foster. Member of Suffolk bar, Boston; asst. supt. St. Louis pub. schools for twenty-six years. Married, 1871, Lucinda McClellan; 1886, Florence Runnells; children: Florence, Mildred, Runnells and Seward. Office Ninth and Locust Sts., St. Louis, Mo.; residence, 512 Dover Pl., St. Louis, Mo.

GARDNER, SAMUEL AUGUSTUS.

GATES, VANDERVOORT BRUCE.

GAYLORD, WILLIAM HENRY, A. B. Western Reserve Coll. 1864; died Cleveland, Ohio, Nov. 12, 1905.

GERARD, FRANCIS SMITH; died Cambridge, Dec. 20, 1876; admitted Suffolk bar, July 6, 1869.

GOODWIN, ALMON, A. B. Bowdoin 1862; died N. Y., Nov. 2, 1905.

GOULD, STEPHEN; 125 W. Commerce St., San Antonio, Tex.; admitted June, 1867.

GRAVES, HORACE, A. B. 1864; 220 Broadway, New York, N. Y.; admitted Suffolk bar, Jan. 28, 1867.

GREEN, MELBOURNE, A. B. Trinity Coll. 1865; died Geneva, Switzerland, Dec. 27, 1877; admitted Suffolk bar, May, 1867.

GRIER, THOMAS JEFFERSON.

HAMLIN, EDWARD LUMPKIN, son of William B. and Elizabeth (Lumpkin) Hamlin; the father was born in Amelia county, Va., was a lawyer who graduated from Hampden Sidney Coll. (Va.). Edward L. was born near Holly Springs, Miss., July 4, 1845; killed in one of the last duels fought in this country, among respectable families. This duel was fought on Aug. 26, 1870; he was a cadet at the Virginia Military School; served in the Valley campaign under Gen. Breckenridge and later on the staff of Gen. Wright, C. S. A.

HARDIN, NEIL CAMERON; 300 N. Main St., Louisiana, Mo.

HARTWELL, ALFRED STEDMAN, A. B. 1858; Honolulu, H. I.; at one time Supreme Court judge of Hawaiian Is.

HASTINGS, EDGAR EVERETT, A. B. Dickinson 1865; took A. M. degree; born Ft. Moultry, S. C., Dec. 20, 1846; served as ticket agent, Pa. Ry. Co., Washington, D. C., from 1880 until death, Feb. 9, 1901.

HITCHCOCK, GEORGE NICHOLAS, A. B. Yale 1864; 709 6th St., San Diego, Cal.; admitted Suffolk bar, Apr. 19, 1866.

HOLBROOK, DANIEL JEFFERSON, A. B. Brown 1863; died Norfolk, Dec. 7, 1878; admitted Suffolk bar, Apr. 27, 1869.

HOLLAND, HENRY WARE; born Rochester, N. Y., Mch. 20, 1844, son of Frederic May and Harriet (Newcomb) Holland; admitted, Boston, Feb. 12, 1869; address, 1143 Columbus Av., Boston; has been on the editorial staff of Boston Daily Advertiser, Boston Transcript and Outing, one of the editors of Bennett's and Holland's Digest, contributor to the New York Nation, and author of William Dawes.

HOLLAND, JOHN MEYERS; died Baltimore, Md., May 19, 1894; admitted Suffolk bar, Jan. 15, 1867.

HOLMES, Jabez Silas, A. B. 1865; died Franconia, N. H., Sept. 13, 1884; admitted Suffolk bar, May, 1867.

HOLT, WILLIAM TRICKEY; died Holtwold, Colo., Aug. 30, 1894; practiced in Denver, Colo., until 1872; engaged in mining and stock raising.

HOLWILL, ERNEST TOWNER GOODRICH; died Newton Highlands, Oct. 10, 1888.

HUIDEKOPER, ARTHUR CLARKE; Meadville, Pa.

JAMES, JACOB DETRIC; Sunbury, Pa.

JAQUES, WILLIAM HENRY CLAY; 107 N. Court St., Ottumwa, Ia.

JENKINS, MOSES BROWN, A. B. Brown 1855; died Providence, R. I., Apr. 12, 1895.

JESSUP, JOHN SAMUEL, A. B. Princeton 1865; born on a farm in Harrison township (now South Harrison) Gloucester Co., N. J., Aug. 28,

1842; entered the Law School Sept. 19, 1866, left at end school year, July 10, 1867; graduated from Coll. of N. J., at Princeton, in June, 1865, with degree of A. B., degree of A. M. conferred June, 1868; member Bar of N. J. and N. J. State Bar Assn.; several years solicitor of city of Woodbury, N. J.; member city council nine years; solicitor Gloucester Co. Freeholders, four years; clerk of and counsel for Board of Chosen Freeholders, seven years; president judge court Common Pleas of Gloucester Co., April 1, 1897, to April 1, 1907; address, 90 South Broad St., Woodbury, N. J.

KENDALL, ROBERT BRUCE; died ——, Feb. 6, 1905; admitted, Apr. 29, 1868.

KITTREDGE, FRANCIS WILLIAM, A. B. Yale 1865; 23 Court St., Boston.

LAWTON, HENRY WARE; died near San Mateo, Luzon, Dec. 19, 1899. (Killed in a skirmish in Mariquina Valley); corporal in U. S. A.

LOVETT, CHARLES WALLEY; died Marshfield, Feb. 8, 1890; admitted Suffolk bar, Dec. 9, 1867.

LOW, CHARLES ALLARD; 628 Montgomery St., San Francisco, Cal.

McGETRICK, EDWARD BARTHOLOMEW; 236 N. Capitol St., Washington, D. C.

McLEAN, JACOB BURNET; Lake City, Minn.

McLEOD, EZEKIEL; 29 Queen Sq., St. John, N. B.; was Atty.-Gen. of N. B.

MATTOCKS, CHARLES PORTER, Bowdoin College 1862; born Danville, Vt., Oct. 11, 1840, son of Henry and Martha O. (Porter) Mattocks. Member of bar U. S. Supreme court, U. S. Circuit court for Maine district, and U. S. District court of Maine; appt. judge of probate by Gov. Powers in 1900 to fill a vacancy, re-appointed by Gov. Hill 1901 and elected 1902; served until 1907; law prac. extended over a period of thirty-five years; Me. exc. com. to the World's Fair at Chicago 1893; atty. for state for Cumberland Co. 1870-74; member of leg. 1892-94. Member Cumberland Bar. Assn. of Maine, American Bar Assn., Fraternity Club, Economic Club, Portland Lodge of Free Masons, G. A. R., Military Order of Loyal Legion. Served in Civil war as 1st lieut., capt., maj., lieut.-col., col bvt.-brig.-gen., also de tachment as maj. commanding First U. S. Sharpshooters; Spanish war, brig.-gen. of Vols. Office, 31½ Exchange St., Portland, Me.; residence, 17 Lewis St., Portland, Me.

MILLARD, STEPHEN COLUMBUS, A. B. Williams 1865; born Stamford, Vt., son of Stephen C., and Harriet E. (Richmond) Millard; admitted to bar at Binghamton, N. Y., 1867; member of Congress two terms from 1882 to 1887; made important speeches in Congress on Finance and the Tariff; member Delta Kappa Epsilon and State Bar Assn.; address, Binghamton, N. Y.

MOORE, JOSEPH JAMES, A. B. King's Coll. (N. S.), 1864; died Kentville, N. S., Sept. 12, 1894.

MORRIS, GEORGE BLISS, A. B. 1864; born Nov. 5, 1843, Springfield, son of George B. and Elizabeth (Lathrop) Morris; father an attorney; alderman, N. Y. City, 1889-92; admitted bar, 1867; address, 15 William St., N. Y. City.

MUNROE, WILLIAM ADAMS, A. B. 1864; died Woodstock, N. H., Aug. 26, 1905.

NELSON, ISAAC DEAN.

NETTLETON, EDWARD PAYSON, A. B. Yale 1856; died Boston, Apr. 17, 1889.

NEWCOMB, LEVERETT; 7th St. and Landis Ave., Vineland, N. J.

NORRIS, GEORGE, A. B. Allegheny Coll. 1861; 415 Main St., Woburn.

NORTON, LYSANDER STERRETT, A. B. Allegheny Coll. 1864, LL.B. 1868; died Dec. 3, 1891.

OVERALL, JOHN HARRY, A. B. Univ. of Missouri 1865; died New York, N. Y., Dec. 23, 1903.

PAINE, CHARLES FREDERIC; 358 Main St., Groveland.

PATTON, JOHN WOODBRIDGE, A. B. PRINCETON 1863; S. W. cor. 34th and Chestnut Sts., Philadelphia, Pa.

PEIRPOINT, FRANCIS PERRY; died New Orleans, La., Jan. 7, 1869.

PHELPS, DUDLEY FARLEY, B. S. Norwich Univ. 1864; born Groton, Aug. 8, 1845; prepared for Coll. at Boston Latin School; went into Union army in Civil war and after return entered Law School and graduated, 1867; 1st Lieut. 20 U. S. Inf.; promoted to adjutant of Mass. regiment, 1864; assistant provost marshal general, Dept. of the Gulf; an original companion of the order of Loyal Legion, Dept. N. Y. and member Lafayette Post G. A. R.; is engaged in practice, especially cases relating to U. S. revenue laws; Asst. U. S. Atty. southern Dist. N.Y., 1867-70; chief in Law Dept., Custom House, at N. Y., 1872-79 and 1889-1902; Asst. Dist. Atty. N. Y., 1880-81; address, 96 Broadway, N. Y. City.

PITMAN, ISAAC, A. B. Brown Univ. 1866; died Providence, R. I., March 11, 1867.

POLLOCK, ROBERT HANNA; died New York, N. Y., Aug. 23, 1888; admitted Suffolk bar, Feb. 12, 1867.

POWERS, ERASTUS BARTON, A. B. Dartmouth 1865; 209 Washington St., Boston.

PURDY, AMBROSE HALL, A. B. Hobart Coll 1864; 74 Elm St., New York, N. Y.

RALSTON, THOMAS ELDER, A. B. Union Coll. 1864; 201 Union Station, St. Louis, Mo.

READ, CHARLES COOLIDGE, A. B. 1864; 31 State St., Boston.

ROBINSON, JOHN WESLEY; P. O. Box. 630, Cripple Creek, Colo. (?)

ROGERS, HENRY MUNROE, A. B. 1862; 82 Fiske Bldg., Boston; admitted Suffolk bar, Apr. 23, 1868.
SEDGWICK, ARTHUR GEORGE, A. B. 1864, LL. B. 1866; 52 William St., New York, N. Y.; admitted Suffolk bar, Nov. 17, 1867.
SIMPSON, JAMES DAVID; Winchester, Ky.
SMITH, HARRY HOBART.
SPENCER, CHARLES HENRY, A. B. 1867; died Texarkana, Tex., July 12, 1882.
SPRATT, ORLANDO WELLINGTON, A. B. Univ. of Lewisburg 1861; died New Haven, Conn., July 23, 1902.
STEGER, THOMAS MADDEN; born Huntsville, Ala., son of Dr. Frank H. Steger and wife Mary (Madden) Steger; admitted bar, Nashville, Tenn., 1867 and subsequently, all other courts; in connection with Seymour D. Thompson, in 1871, revised the code of Tenn.; married Miss Ann Grundy Eakin, granddaughter of Felix Grundy, senator and attorney general U. S.; address, Steger Bldg., Nashville, Tenn.
STEVENS, WILLIAM BURNHAM, A. B. Dartmouth 1865; born March 23, 1843, Stoneham, son of William F. and Mary (Burnham) Stevens; father a physician; admitted Bar in Boston, July 3, 1867; district attorney 1880 to 1890; justice Superior court; president Stoneham Fifth Street Savings Bank; director of Stoneham Night Bank of Stoneham; member Suffolk and Middlesex Bars; address, Supreme court Lobby, Boston; author of a historical sketch of Stoneham; married (first), Oct. 20, 1868, A. Josie Hill, (second), Sept. 30, 1873, Mary W. Green.
STEWART, GILBERT HOLLAND, A. B. 1868; The Wyandotte, Columbus, O.
STOREY, MOORFIELD, A. B. 1866; born Roxbury, Mch. 19, 1845, son of Charles William and Elizabeth Eaton (Moorfield) Storey; studied in Washington with Charles Sumner and in Boston with Benjamin F. Brooks and Joshua D. Ball; admitted Suffolk bar Aug. 28, 1869; office, 735 Exchange Bldg., Boston; has served as district attorney of Suffolk Co. and Harvard overseer; married, Washington, D. C., Jan. 6, 1870, Anna Gertrude Cutts.
STRONG, SIDNEY, A. B. Western Reserve Coll. 1863; died Asheville, N. C., June 29, 1885.
STURGEON, JOHN CALVIN, LL. B. 1868; 726 State St., Erie, Pa.
TAYLOR, HENRY CLAY; born Westcrest, Franklin County, Ohio, May 15, 1844; private in Co. A, 86th O. V. I. 1862. A. B. Miami University, Oxford, O., 1865; member of Franklin Co., O., bar 1867; admitted to practice in State and Federal courts; member of McCoy Post G. A. R. 1881-1908; member of city council of Columbus, O., 1883-1887; president of city council 1886-7; member of general assembly of O., 1886-1888; chairman of judiciary committee in general assembly; president Franklin Co. Bar Assn., 1890; vice-president Columbus Humane Society 1902-1908; trustee Miami Univ. 1899-1908; judge advocate general, staff of Gov. Nash, 1900-1904; vice-president Columbus Country Club Co., 1904-1908; vice-president of Society for Prevention of Tuberculosis, 1907-8; president Harvard Club Central Ohio, 1908; president of commission appointed by the gov. of Ohio, on Ohio Penitentiary, 1908. Address, 1400 E. Broad St., Columbus, O.
THOMAS, ADDISON; born West Point, N. Y., July 22, 1845, son of John Addison and Catherine Lorillard (Renolds) Thomas; father in U. S. army; died 1858; admitted bar N. Y. city, May, 1868; did not like the profession and only practiced it seven years; was able financially to do without it; in Englewood, N. J., was justice of peace and chairman town committee; member and officer National Guard, 7th Regt. N. Y.; N. J. Nat. Guards and Newport Artillery, in R. I., twenty-two years service; retired and present address is Newport, R. I.
THOMPSON, LUCIAN BISBEE, A. B. Tufts 1863; born Hartford, Me., Jan. 29, 1838, son of Oakes and Livonia (Banks) Thompson; died Dorchester, May 7, 1907; direct descendant from John Thompson, who came to Plymouth in or before 1623, and married Mary, daughter of Francis Cooke, one of the Mayflower passengers; assisted in raising a company in 1861, commissioned for recruting service 1864, was at Savannah and Charleston with Sherman's army and asissted Gen. Anderson in raising the flag at Fort Sumter, Apr. 14, 1865; upon his return studied law; admitted Oxford Co. bar, Me., 1866; admitted Suffolk bar Oct. 2, 1868; appointed bankruptcy clerk in U. S. District Court 1867; retired from this office 1874 and entered upon general practice; admitted U. S. Supreme Court 1881; traveled extensively in Europe.
TIFFANY, JOHN KERR, A. B. 1865; died St. Louis, Mo., March 3, 1897.
TITTMAN, EDWARD WILLIAM; died on Catalina Isld., May 3, 1877.
TOWNE, CHARLES EDWARD; 131 La Salle St., Chicago, Ill.
UNDERWOOD, ROBERT; Bowling Green, Ky.; practiced law ten years, since then dealt in realty and farmed.
UTLEY, SAMUEL; born Chesterfield, Sept. 29, 1843, son of Thomas Knowlton and Theodocia (Knox) Utley, grandson of Samuel Utley, Revolutionary soldier, grandson of Col. Thomas Knowlton, Revolutionary soldier, and descendant of Samuel Utley of Scituate, who came from England 1657; father was farmer and undertaker; admitted to bar, Worcester Co., 1867; offices, 13 Waldo, residence, 14 William St., Worcester; serving as judge of Central District court of Worcester, since 1882; member of Amer. Unitarian Soc. and Amer. Antiquarian Soc., of which he is counsel and biographer.
VANCE, WILSON JOSHUA; 105 Hudson St., New York, N. Y.; Senate Com. Clerk.

VAN DYCK, VEDDER; 15 Wall St., New York, N. Y.
VAN RENSSELAER, JAMES TALLMADGE; died Boston, Aug. 28, 1899.
VAN RENSSELAER, PHILIP STEPHEN; died New York, N. Y., March 22, 1882.
VAN VRANKEN, EDWARD WHEELER, A. B. Union Coll. 1866; 371 Fulton St., Brooklyn, N. Y.
VAN WINKLE, ALBERT WALING, LL. B. 1869; 29 Wall St., New York, N. Y.
VORHES, AUSTIN WORKMAN, A. B. Ohio Univ. 1864; Pomeroy, O.
WALLACE, EDGAR ALPHONSO; 415 Wesley Ave., Oak Park, Ill; admitted Suffolk bar June 4, 1867.
WARE, CHARLES PICKARD, A. B. 1862; 125 Milk St., Boston.
WARREN, CHARLES WILLIAM.
WATERMAN, RICHARD, LL. B. 1866; died Chicago, Ill., Jan 6., 1906; admitted Suffolk bar Apr. 25, 1868.
WEBER, EDWARD PHILIP; died ———, Colo., ———, 1884.
WIETING, JACOB HERSHEY, A. B. Union Coll. 1864; died St. Louis, Mo., Dec. 3, 1884.
WILLIAMS, ETHAN CORTLANDT; died Cincinnati, O., Aug. 3, 1890.
WILLIAMSON, SAMUEL ELADSIT, A. B. Western Reserve Coll. 1864; died Glenville, O., Feb. 21, 1903.
WILSON, THOMAS STANLEY; 91 Chronicle Bldg., San Francisco, Cal.; admitted Suffolk bar Jan., 1867.
WING, HENRY THOMAS, A. B. Harvard 1864; born May 3, 1842, Sandwich; admitted to bar of Mass., May 2, 1867; New York, Dec. 20, 1869; United States Supreme court, Washington, D. C., Oct. 15, 1877. Residence, 152 Clinton St., Brooklyn, N. Y.
WISENER, WILLIAM HENDERSON; died Shelbyville, Tenn., March 1, 1880.
WOLFE, CHARLES SPYKER, A. B. Univ. of Lewisburg 1866, LL. B. 1868; died Harrisburg, Pa., Aug. 13, 1891.
WOOD, HORATIO DAN; died St. Louis, Mo., Dec. 15, 1905.
WORTHINGTON, CHARLES THOMSON; died Leota Landing, Miss., Oct. 8, 1903.
WORTHINGTON, RICHARD TOWNSLEY, A. B. Seton Hall Coll. 1866; 3043 P. St., Washington, D. C.

1868.

ADAMS, ARTHUR EDWIN; died Dorchester, July 5, 1878; admitted Suffolk bar Nov. 28, 1868.
ANSPACHER, PHILIP, LL. B. 1869; 214 Pine St., San Francisco, Cal.
ANSPACHER, SIMON, LL. B. 1869; 214 Pine St., San Francisco, Cal.
APPLEBY, STEPHEN BURPEE; Queen St., Woodstock, N. B.
APSLEY, GEORGE EDWARD.
ARMSTRONG, JOHN RUSSELL; Ritchie's Bldg., St. John, N. B.
BABSON, THOMAS McCATE; born Wiscasset, Me., May 28, 1847, son of John and Sarah Babson; admitted Suffolk bar Oct. 14, 1868; Mass. house of Rep. 1876-77; city solicitor Boston, April, 1879; corporation counsel Boston, May 1, 1891, May, 1895, and from July, 1904, to date (1907); city solicitor Boston, May, 1875, July, 1904; compiled Statutes of Massachusetts relating to the City of Boston, edition 1894-97. In April, 1856, John P. Healy, for many years the partner of Daniel Webster, was elected city solicitor of Boston; from that date to 1904, when the office was abolished, there were only four city solicitors—John P. Healy, E. P. Nettleton, A. J. Bailey and T. M. Babson; the office of corporation counsel was instituted in 1881; from that time there have been five persons in that office—J. P. Healy, E. P. Nettleton, J. B. Richardson, A. J. Bailey and T. M. Babson; for over fifty years only five different persons have held the two offices. Member of Bar Assn. City of Boston, Curtis Club, Harvard Law School Assn.; married, June 30, 1891, Helen, daughter of Joseph L. Stevens, of Gloucester; residence, 138 St. Botolph St., Boston.
BAIRD, ALEXANDER WILLIAM, 275 Germain St., St. John, N. B.
BATES, GEORGE HANDY; 3002 Lehigh Ave., Philadelphia, Pa.
BLACKMAR, WHILMON WHILLDIN; born Bristol, Penn., July 25, 1841, son of Joseph and Eliza J. (Philbrick) Blackmar; died Boise City, Idaho, July 16, 1905; while preparing for college at Exeter, N. H., he enlisted as private in Fifteenth Penn. Cav. and became orderly sergeant and lieutenant; later transferred to First W. Va. Veteran Cav., became captain and was detailed adjutant-general of his brigade; served throughout the war, participating at Antietam, Stone River, Chickamauga and Chattanooga; admitted Suffolk bar July, 1867; member Boston Common Council 1872 and judge advocate general for Mass. twelve year; married, Nov. 17, 1880, Helen R. Brewer.
BLACKWOOD, JAMES WILLIAM, A. B. Brown 1866; died Providence, R. I., Oct. 28, 1887.
BLAIKIE, WILLIAM, A. B. 1866; died New York, N. Y., Dec. 6, 1904; admitted Suffolk bar Sept. 16, 1869.
BLAKE, WILLIAM PAYNE, A. B. 1866, A. M. 1869; born Dorchester, July 23, 1846, son of Edward and Mary M. J. (Dehon) Blake; father a lawyer; admitted Suffolk bar Sept., 1869; member of Bar Assn.; office, 27 Kilby St., Boston; residence, 265 Beacon St., Boston.
BOYLE, ST. JOHN, A. B. Centre Coll. 1866; Louisville Trust Bldg., Louisville, Ky.
BRACKETT, JOHN QUINCY ADAMS, A. B., 1865; born Bradford, N. H., June 8, 1842, son of Ambrose S. and Nancy (Brown) Brackett; member of Mass. bar since 1868; associated with Levi C. Wade for a time; member Bar Assn. City of Boston since 1877; member Boston common coun-

cil 1873 to 1876 inclusive; president of same 1876; member of Mass. house of Rep. 1877 to 1881 and from 1884 to 1886 inclusive; chairman of judiciary com. of same in 1884 and speaker of House from 1885 to 1886 inclusive; lt.-gov. Mass. 1887 to 1889 inclusive; Gov. Mass. 1890; delgt. at large Rep. Nat. Convention at Minneapolis, 1892, and in that convention Mass. member of the committee on resolutions; pres. elector-at-large 1896 and chairman electors for Mass.; pres. elector-at-large 1900; judge-advocate First Brigade, Mass. Vol. Mlt. 1874 to 1876; has been associated with Walter H. Roberts since 1880; residence, 87 Pleasant St., Arlington; married, June 20, 1878, Angeline M., daughter of Abel G. Peck, of Arlington.

BRAMAN, JOSEPH BALCH; born Brighton (now Boston), Feb. 15, 1845, son of Isaac Gordon and Caroline Williams (Balch) Braman; father was physician in Brighton, and acting assistant surgeon at Watertown Arsenal, Watertown; admitted to bar, Boston, 1869; Los Angeles co., Cal., 1873; Washington, D. C., 1875; New York, N. Y., 1883; practices in all courts and is notary public, commissioner of deeds, passport and consular agent here and abroad; offices, 1274 Broadway and 120 Broadway, New York City; residence, 1274 Broadway; has served as judge advocate of New York City Consistory, A. A. S. R.; judge advocate of York Commandery, K. T.; director of L. T. Sheffield Co.; organist of Lafayette Post No. 140, G. A. R.; enlisted at Boston, Dec. 7, 1861, in the "Mounted Rifle Rangers," known as Gen. Butler's body guard, attached to the 30th Reg., Mass. Vols.; discharged at New Orleans, La., June 21, 1862, being disabled; re-enlisted at Boston, May 16, 1864, 12th Unattached Co., Mass. Vols., discharged Aug. 4, 1864, having been commissioned captain of Co. D, 47th Mass. Vols., by Maj. Gen. Dix; military storekeeper of U. S. A. at St. Louis, Mo.; member of many fraternal organizations, in which he holds high office; wife, who is his efficient assistant, holding commissions from the president of the U. S. and many of the governors of the states, her authority extending to Porto Rico and Alaska.

BROOKS, CHARLES JOSEPH, LL. B. 1869; died Boston, Jan. 21, 1889; admitted Suffolk bar Dec., 1871.

BROWN, GRENVILLE ROBERT, LL. B. 1869; died Providence, R. I., Feb. 7, 1896.

BROWNE, JOHN MERRILL; 85 Water St., Boston; admitted Suffolk bar June 16, 1871.

BROWNELL, THOMAS FRANKLIN, A. B. 1865; died New York, N. Y., Jan. 7, 1901.

BRUUN, AXEL; died Christiana, Norway, Dec. 11, 1883.

BUZELL, ALBERT CLARK, A. B. 1865; Exeter, N. H.; admitted Suffolk bar Jan. 27, 1868.

CHAMPLAIN, WILLIAM ALFRED; 54 S. Water St., Providence, R. I.

CHENEY, HORACE RUNDLETT, A. B. Bowdoin 1863; died Philadelphia, Pa., Dec. 13, 1876.

CLIFFORD, CHARLES WARREN, A. B. 1865, A. M. 1868; born New Bedford, Aug. 19, 1844, son of John H. and Sarah Parker (Allen) Clifford; president New Bedford Bar association; Amer. Bar association; delegate to Am. Bar association congress, 1904; U. S. Commissioner; commissioner on revision statutes, Mass., 1876; Mass. Civil Service commission, 1884-88; commission to revise statutes of Mass., 1898-1901; president Bank of Commerce, New Bedford; president New Bedford Institute; Mass. Mutual Telephone Co.; St. Luke's Hospital, New Bedford; also of Country Club; took part in international arbitration between U. S. and Russia, at the Hague, June, 1902, as counsel for owners of "Cape Horn Pigeons;" represented large interests before the Court of Commission of "Alabama Claims;" address, New Bedford.

COGSWELL, EDMUND JOHN, LL. B. 1868; was admitted to the bar in 1868, located in Nova Scotia, where he was elected as probate judge and also largely interested in agricultural pursuits; he was also a surveyor and did much in that line; died Steam Mill village, N. S., Feb. 8, 1900.

COLLINS, DENNIS JOHN.

DAVIS, GEORGE PASCHAL; died Parsonsfield, Me., Mar. 24, 1900.

DAVIS, HENRY CHARLES; born Palmer, Oct. 23, 1843, son of Benjamin and Cordelia (Buffington) Davis; admitted Suffolk bar Jan. 23, 1868; began practice in Ware, where he is at the present time; representative 1873, and member school com. many years; married, May 4, 1876, Jennie A., daughter of Lorenzo and Jane (Marlen) Demond.

DEACON, HARLESTON ADOLPH; 3 Spruce St., Boston. (?)

DE LEUW, OSCAR ANTHONY; died Jacksonville, Ill., March 17, 1895.

DENNY, AUSTIN FLINT, A. B. Northwestern Christian Univ. 1862; 14 Aetna Bldg., Indianapolis, Ind.

DILLAWAY, GEORGE WALES, A. B. 1865; died Waverly, May 7, 1898; admitted Suffolk bar Apr., 1868.

DUTTON, GEORGE PHILIP, A. B. Yale 1865; died Ellsworth, Me., Sept. 8, 1896.

EATON, EUGENE EDGAR; 118 Salem St., Malden.

EDMANDS, THOMAS SPRAGUE, A. B. 1867; died Boston, Jan. 24, 1897.

ENGLEHART, ISAAC ALBERT; died New York, N. Y., May 29, 1902.

FARLEY, JAMES FRANCIS; 47 Court St., Boston; admitted Suffolk bar July 12, 1867.

FENN, AUGUSTUS HALL; delegate to National Convention, Chicago, 1884; died Winsted, Conn., Sept. 12, 1897.

FISCHACHER, MAX; 39 Court St., Boston.

FLAGG, GEORGE AUGUSTUS, A. B. 1866; born Millbury, May 2, 1845, son of Benjamin and Harriet (Whiting) Flagg; father a manufacturer of military arms and cotton; admitted to bar, Worcester, 1869; trial justice; representative Gen. Court; delegate to Nat. Rep. Convention, 1884; member of staff of Gov. Robinson; Secy. and Treas. Calumet Hecla Mining Co. and subsidiary companies; author The Mill Acts, 1872; address, Holliston.
FOSDICK, WOOD; 44 Avenue Henri Martin, Paris, France.
FRITH, JOHN HARVEY; 428 Commercial St., Emporia, Kan.
FROST, GEO. SEWARD, A. B. 1865; Strafford Bank Bldg., Dover, N. H.; admitted July, 1868; was Police judge at Dover.
GARRARD, LOUIS FORD; 1147½ Broad St., Columbus, Ga.
GASKILL, FRANCIS ALMON, A. B. Brown 1866; born Blackstone, Jan. 3, 1846, son of Albert and Anna S. (Comstock) Gaskill; father a farmer; admitted to bar Worcester, March 3, 1869; Dist. Atty. Mass. (Middle Dist.), 1887-95; justice Mass. Superior court, 1895 to present date (1908); trustee and Fellow Brown Univ.; trustee and president Worcester Academy; member common council Worcester; director State Mutual Life Assurance Co.; director and president Worcester Pub. Library; address, Court House, Boston.
GRAHAM, WILLIAM McMAHON, LL. B. 1869; Dublin, O.
GREENE, OSCAR PERDUE; died ———, June ———, 1886.
GREGORY, EDWARD RUDDOCK, LL. B. 1869; died Oregon, Jan. 15, 1900.
GRIER, JAMES, A. B. 1868, LL. B. 1870; P. O. Box 64, Coraopolis, Pa.
HANNA, JOHN THOMAS; 30 Broad St., New York, N. Y.; admitted July 13, 1888.
HARDY, LOWELL JAMES, A. B. Coll. of California 1866; 17 (7th floor) Mills Bldg., San Francisco, Cal. (?)
HARLOW, ROBERT PINCKNEY; 120 Broadway, New York, N. Y. (?) Admitted Suffolk bar July 14, 1868.
HARRIS, NORFLEET; Laneville, Ala.
HAWES, JAMES WILLIAM, A. B. 1866, A. M. 1869; born Chatham, July 9, 1844, son of James and Susannah (Taylor) Hawes; father sea captain and farmer. Admitted to bar of New York City 1868, practiced there ever since; member of the board of aldermen New York City 1881-82, chairman of committee law dept.; was first president Pi Eta Society, Harvard, was member first executive committee Harvard Club of New York, member of Parliament Club. Married in 1873 Amelia Appleton Prendergast, of Lowell. Office, 35 Nassau St., New York City; residence, New York City.
HAYES, WILLIAM ALLEN, A. B. 1866; born Portsmouth, N. H., son of John Lord and Caroline Sarah (Ladd) Hayes; admitted, Boston, Aug. 16, 1868; office, 70 State St., Boston; assistant U. S. district atty. under George P. Sanger.
HEWINS, JAMES; born Medfield, Apr. 27, 1846, died Nantucket, July 10, 1906; admitted Suffolk bar Feb. 26, 1868; representative 1884.
HINCKLEY, JOHN ARTHUR; Union League Club, New York, N. Y.
HODGES, CHARLES HENRY; 11 Broadway, New York, N. Y.
HORTON, SAMUEL DANA, A. B. 1864; died Washington, D. C., Feb. 23, 1895.
HOYT, JAMES OTIS, A. B. 1865; died New York, N. Y., Dec. 5, 1896.
HULL, HARRY T.; Humboldt, Neb.
JOAB, MICHAEL M.; died Terre Haute, Ind., May 25, 1893.
KILBOURNE, JAMES, A. B. Kenyon Coll. 1862; 604 E. Town St., Columbus, O.
McAVOY, FRANCIS JOSEPH.
McDANIEL, ARTHUR CALLEY; died Painesville, O., Sept. 6, 1881.
MILLER, GEORGE HENRY, A. B. 1867; died Cannes, France, Jan. 27, 1891; admitted Suffolk bar Jan. 22, 1870.
MILLIDGE, THOMAS, A. B. Univ. of New Brunswick 1864; Rockland Road, St. John, N. B.
MINOT, WILLIAM; born W. Roxbury, May 7, 1849, died Boston, Nov. 30, 1900; son of William and Katherine (Sedgwick) Minot; admitted Suffolk bar May 9, 1870; member Boston Common Council; author of Taxation in Massachusetts, Local Taxation and Municipal Extravagance, and other treatises; married, June 24, 1882, Elizabeth Veredenburgh Van Pelt.
MONTGOMERY, CLARK BATES, A. M. Miami Univ.; born Cincinnati, O., son of John C. and Mary A. (Bates) Montgomery; admitted to bar 1869; collector of internal revenue, appointed by President Arthur, Feb., 1884; now president board of review. Residence, Mt. Auburn, Cincinnati, O.; offices, Carew Building.
MOORE, JAMES ZACHARIE, A. B. Miami Univ. 1867; Court House, Spokane, Wash.
MORRIS, NOAH NOBLE; died Indianapolis, Ind., Feb. 28, 1874.
MORRISON, THOMAS.
NEWELL, ROBERT RALSTON, A. B. 1865; died Cambridge, Feb. 23, 1883.
NORTON, LYSANDER STERRETT, A. B. Allegheny Coll. 1864; died —, —.
ORDWAY, DAVID LEIGHTON, A. B. 1865; died Florence, Italy, March 17, 1869.
PALMER, JOHN MAYO; 416 Reaper Blk., Chicago, Ill. (?)
PEGRAM, JOHN COMBE, U. S. Naval Academy, May 28, 1863; born Owensboro, Ky., Aug. 26, 1842, son of William B. and Charlotte Amelia (Combe) Pegram; father was a lawyer; member of R. I. bar association; Providence city counsel and R. I. Leg.; trustee R. I. State Sanitarium; director R. I. H. Trust Co.; pres. Economics club, Providence, etc.; U.

S. register in bankruptcy; acting judge Providence Municipal court; master in chancery; secretary and trustee R.I. Hospital; president R. I. Red Cross, president Hope Club, Providence Art Club, etc.; address, 15 Westminster St., Providence, R. I.

PIPER, GEORGE FREDERICK, A. B. 1867; 7 Congress St., Boston; admitted Suffolk bar June, 1869.

PLAYER, JOHN PRESTON, A. B. 1867; died Ocala, Fla., Nov. 24, 1883.

POOLE, BENJAMIN, A. B. Yale Coll. 1866; died Topsfield, July 28, 1882; admitted May 22, 1871.

POPE, CHARLES DUNN, A. B. Univ. of Louisville 1867; born Sept. 24, 1847; died Louisville, Ky., Oct. 4, 1871.

POTTER, BURTON WILLIS; 502 State Mutual Bldg., Worcester.

RICE, CHARLES DAMON; died Cambridge, Oct. 22, 1876; admitted Suffolk bar Mar. 17, 1868.

ROBESON, WILLIAM ROTCH, A. B. 1864; 32 Rue Albert Grisar, Antwerp, Belgium; admitted Suffolk bar Jan. 29, 1873.

ROWLAND, WILLIAM, LL.B. 1869; born Port Deposit, Feb. 25, 1847; admitted to bar Sept. 22, 1889; practiced at Baltimore, Md., until death which occurred in Hartford county, Md., May 8, 1882.

RUSSELL, WILLIAM; Westfield, N. Y.

SANBORN, SOLON SHUMWAY, A. B. Dartmouth 1863; died San Diego, Cal., Feb. 11, 1875.

SHAFTER, PAYNE JEWETT; Olema, Cal.

SHAW, THOMAS PIERPONT, A. B. 1866; born Holderness, N. H., Sept. 27, 1843, son of Thomas Shepard and Mary (Sleeper) Shaw; father a retired cotton manufacturer; admitted bar, but studied medicine and practiced this from 1877; address, 110 Eighteenth St., Lowell.

SHEAFER, HENRY CROSSON; Office of the "Philadelphia Inquirer," Philadelphia, Pa.

SHUEY, WEBSTER; 6 N. Main St., Dayton, O.

SKINNER, ROBERT CHIPMAN; died Indiantown, N. B., May 28, 1892.

SPEED, HENRY PIRTLE; 527 W. Market St., Louisville, Ky.

SPELLMAN, CHARLES CLARK; member Yale Coll. class of 1867; member House of Representatives Mass., 1887; of the Senate, 1888; U. S. Circuit Court, Mass., and Hampden County Bar; address, 80 Sumner Ave., Springfield.

SPOONER, CHARLES WILEY; 111 Broadway, New York, N. Y. (?)

STEARNS, CHARLES ONSLOW, A. B. 1867; 24 Milk St., Boston.

STETSON, EDWARD GRAY, A. B. 1863; born Medford, Nov. 4, 1840, son of Caleb and Julia Ann (Meriam) Stetson; father a clergyman; first admitted bar in Supreme court of Cal., 1869; president Mercantile Library Assn. of San Francisco; member U. S. Supreme court; Supreme court of Cal.; Circuit and Dist. courts of Cal.; Circuit court of Appeals (U. S.); also member San Francisco Law Library; address, Tyon, San Rafael, Cal.

STEVENS, HENRY BARTLETT; died Boston, Aug. 27, 1872; admitted Suffolk bar June 11, 1870.

STRATTON, CHARLES EDWIN, A. B. 1866; born Boston, Nov. 17, 1846, son of Charles Edwin and Sarah Hollis (Piper) Stratton; father an iron and steel merchant; admitted to the Boston bar, Oct. 18, 1869; chairman board of Park commissioners, City of Boston; member Bar Assn. of the City of Boston; address, 70 State St., Boston.

THORNDIKE, JOHN LARKIN, A. B. 1866; 735 Exchange Bldg., Boston; admitted Suffolk bar June 8, 1868.

TWEED, CHARLES HARRISON, A. B. 1865; A. M. 1868; born Calais, Me., Sept. 26, 1844, son of Harrison and Huldah Ann (Pond) Tweed; father treasurer Taunton Locomotive Works; admitted to bar in N. Y. City, May, 1868; second vice-president and later chairman of board of directors of Southern Pacific Ry. Co.; director, trustee and counsel for many other corporations; member Bar Assn. of N. Y. City and N. Y. Law Institute; address, Mills Bldg., N. Y. City.

TYNDALE, THEODORE HILGARD; born Bellville, Ill., Jan. 9, 1846, son of Sharon and Dorothea Marie (Hilgard) Tyndale; admitted to bar in Boston, March 4, 1868; a public administrator since 1884; counsel for German, Austrian and Norwegian consulates; author of medical examiners system (replacing coroners) in Mass.; lately engaged in trying to reform medical expert testimony for Mass. legislature; author of contribution on Coroners, Medical and Surgical Journal, Oct. 2, 1876; Law of Coroners, Am. Law Review, 1877; member Cake and Parson's Clubs; honorary member Mass. Medical Legal Society; member Am. Medico Legal Society; Bar Assn. of the City of Boston and one of its council; address, 42 Court St., Boston.

VALENTINE, BENJAMIN EYRE, A. B. 1866; born March 5, 1847, Philadelphia, Pa., son of Benjamin Eyre and Elizabeth Hacker (Pope) Valentine; admitted to the bar in Essex county, 1868, N. Y. 1869, Supreme court U. S. 1872; also admitted to the practice in courts of California, Conn., U. S. Dist and Circuit courts of Mass., Conn., N. Y., N. J., Pa., Cal., and Dist. of Columbia; practices especially in corporation, mining, patent and land grant law; address, Woodmere, L. I.

WARE, HORACE EVERETT, A. B. 1867; born Milton, Aug. 27, 1847, son of Jonathan and Mary Ann Ware; admitted Suffolk bar Sept. 15, 1869; office, 69 Summer St., Boston; served on judiciary com. Mass. House Rep. 1879-80.

WARNER, VESPASIAN; served on governor's staff in Illinois; was judge advocate; later employed in the Pension office, Washington, D. C.

WILLIAMS, CHARLES FREDERICK; died Boston, Dec.20, 1895; admitted Suffolk bar Mch. 8, 1869.

WILSON, JOHN THOMAS; born Boston, Oct. 21, 1840, son of Andrew and Sarah (White) Wilson; father an iron founder; was educated in the public schools of Boston and Cambridge; was preparing for a coll. course when the war of the rebellion broke out; and at the firing upon Sumter immediately joined a drill club and trained for the service, and on Sept. 26, 1861, enlisted as a private soldier for three years in 24th Regt. Mass. Infantry, when but twenty years of age, and rose to rank of captain and served until Nov. 12, 1864, having been in twenty-four battles; was wounded in left arm Aug. 16, 1864, near Richmond, Va.; after so many years in the army he was obliged to forego a full college course and entered the Harvard Law School, and graduated therefrom in 1868; was admitted to Suffolk county bar Apr. 9, 1867, after a critical examination and has had an office and practiced in Boston ever since; was admitted to bar of the U. S. supreme court at Wash., March 15, 1876; has resided in Winchester for thirty-eight years and has served on the board of selectmen, and also served as moderator of town meetings and for the ten years consecutively prior to 1897 was elected without opposition and served as moderator of all the town meetings and caucuses held in the town; office, 35 Court St., Boston.

WINTERS, WILLIAM HUFFMAN, A. B. Miami Univ. 1863, A. M. 1866; Harvard Law School LL. B. 1868; born Dayton, O., Feb. 16, 1848, son of Rev. David and Mary A. (Huffman) Winters; father a D. D.; admitted to the bar in N. Y. City, 1868; member Beta Theta Pi, Parsons Law Club and other college fraternities; address, Librarian New York Law Institute, P. O. Bldg., N. Y. City; in office of Hon. William M. Evarts and became Librarian of N. Y. Law Institute in 1872; author of American States Legislation, Bibliograph of Trusts Combinations, Laws of Burial, Law Literature Relating to Theatres, Clubs, etc., and the History of N. Y. Law Institute, besides many contributions to law and other periodicals.

WOLFE, CHARLES SPYKER, A. B. Univ. of Lewisburg 1866; died Harrisburg, Pa., Aug. 13, 1891.

YOUNG, JOHN MUMMA, A.B. Pennsylvania Coll. 1865; Williamsport, Pa. 1869.

ABBOTT, ALBERT ALLEN; died Asheville, N. C., Apr. 2, 1894.

ALEXANDER, CHARLES DEWEY; died Washington C. H., O., Feb. 22, 1870.

ALGER, EDWIN AUGUSTUS; born Lowell, Oct. 19, 1846; died New York, N. Y., Sept. 12, 1904; admitted Suffolk bar 1868.

ALLEN, HENRY WHEATON, Ph. B. Brown 1868; died Providence, R. I., Apr. 11, 1882.

ALLEN, HOSEA; 54 Chapin Blk., Buffalo, N. Y. (?)

AMES, EDWARD CARRINGTON, A. B. Brown 1867; died Providence, R. I., Jan. 31, 1886.

AMMIDOWN, ALBERT HOLMES, A. B. 1868; 206 Broadway, New York, N. Y.

AMORY, GEORGE KIRKLAND; died Boston, March 20, 1886.

APPLETON, WILLIAM HYDE, A. B. 1864; made president of Swarthmore Coll., Swarthmore, Pa., in 1890.

BASSFORD, WILLIAM STANLEY, A. B. Franklin Coll. 1857; died New York, N. Y., May 19, 1872.

BATES, CLEMENT, A. B. 1867; 23 Atlas Bank Bldg., Cincinnati, O.

BENNETT, CHARLES MAURICE.

BIRCH, DANIEL MILLER; died Plattsburg, Mo., Dec. 8, 1881.

BLACK, JAMES LYTTON, A. B. Washington and Jefferson Coll. 1867; 153 4th Ave., Pittsburg, Pa. (?)

BLAKE, LOUIS JAMES, LL. B. 1870; 4228 Dewey Ave., Omaha, Neb.

BLANCHARD, AUBREY; died Truro, N. S., Sept. 17, 1899.

BLODGETTE, GEORGE BRAINARD, A. B. Brown, 1866; A. M. 1869; Bowdoin (honorary) A. M. 1869; born Georgetown, Dec. 6, 1845, son of Sherburn Clifford and Mary (Cressey) Blodgette; admitted bar Oct. 26, 1868; member Essex Co. Bar; address, 3 State St., Newburyport.

BOLTON, JAMES HENRY, A. B. Western Reserve Col.; born Cleveland, Ohio, Jan. 20, 1846, son of Thomas and Elizabeth (Cone) Bolton, both of state of N. Y.; father a lawyer, graduate of Harvard, A. B. class 1832. Admitted to practice Cleveland, Ohio, admitted on motion at Sioux City, Ia., 1870; practiced law Sioux City from 1870 to 1881; elected mem. state leg. fall of 1878; 1880 elected clerk state court, reelected four times, holding position ten years; appointed fall 1883 dep. clerk U. S. Dist. and Cirt. courts, nthn. dist. of Ia., now holding said office; April, 1898, appointed U. S. survyr. customs port Sioux City, reappointed 1892-97, still holding said office. Member of Sioux City Bar Assn., Knight Templar, Shriner, pres. Anderson Furniture Co. and Logan Park Cemetery, director for many years in Security National Bank. Married, Feb. 9, 1882, Minnie A. Cornish, Elkhart, Ind., one son, Thomas Bolton. Office, Sioux City; residence, 807 Eighth St., Sioux City, Ia.

BRENEMAN, CASSIUS KENDIG; Kampmann Bldg., San Antonio, Tex.

BRICKETT, BENJAMIN FRANKLIN, A. B. Dartmouth 1867; born Haverhill, Apr. 10, 1846, son of Franklin and Mehltabel Dow (Bradley) Brickett, died Haverhill, Apr. 19, 1897; admitted Suffolk bar Apr. 19, 1869; taught school in Ohio for a time, returning to Haverhill in 1872 and began practice; city solicitor 1883 to 1885, member school board

1876 to 1882; married E. Jennie, daughter of George and Eliza (Ricker) Guptill.

BROOKS, JOSEPH JUDSON, A. B. Yale 1867; born Salem, Ohio, Nov. 23, 1845, son of Joseph Judson and Judith (Twing) Brooks; father was attorney at law; admitted to bar, Ohio, 1870; practices in Pennsylvania and Ohio state and U. S. courts; offices with Penn. R. R. Co.; Pittsburg, Penn.; residence in that city; served as assistant counsel to Penn. R. R. Co. 1881-93, since that time general counsel for lines west of Pittsburg.

BROWN, DAVID WILLIAM; died Pittsburg, Pa., Jan. 9, 1892.

BROWN, EDWARD OSGOOD; born Salem, Aug. 5, 1847, son of Edward and Eliza (Dalton) Brown, and descended from John Brown, who came from England prior to 1650 and settled in Ipswich; admitted to bar, Rhode Island, 1870; won first prize for an essay on Punitive Damages, at Harvard, which was later published in the Western Jurist; taught in Southboro, one year; member of Gorman & Brown, Providence, R. I.; Peckham & Brown, Chicago, Ill., 1872; offices, Ashland Block, Chicago, Ill.; residence, 400 N. State St.; member of Iroquois Club, Chicago Literary, Reform Club of New York, Chicago Bar Association, Law Club of Chicago, Chicago Single Tax Club; Univ. Club of Chicago; Chicago Press Club; and Mid-day Club; served as associate clerk of Supreme Court, R. I., 1870-1; candidate for judge Superior Court, Ill., 1893; counsel for Lincoln Park Commission 1894 to 1897; elected judge of Circuit court of Illinois 1903-9; appointed justice of Appellate court, 1st District, 1904; author of pamphlets on early history of Michigan and Illinois, several papers and pamphlets relating to littoral rights on Lake Michigan and many papers on single tax and other economic, political and historical subjects; married, June 25, 1884, Helen Gertrude Eagle; children: Edward Eagle, Helen Dalton, Walter Elliott, Robert Osgood and Mary Wilmarth.

BROWN, FREDERICK JOHN, A. B. 1866; died Baltimore, Md., June 9, 1900.

BURGWYN, WILLIAM HYSLOP SUMNER, A. B. Univ. of North Carolina 1868, LL. B. 1869; Weldon, N. C.

BUTLER, HENRY PERCIVAL; 58 Pine St., New York, N. Y.

CAMPBELL, WALTER LOWRIE, A. B. Western Reserve Coll. 1867; died —, Jan. 25, 1905.

CARRUTH, WILLIAM WARD; died Plymouth, Apr. 27, 1906; admitted Suffolk bar Dec. 17, 1868.

CARY, JONATHAN GEORGE; died W. Roxbury, Oct. 4, 1869.

CHANDOR, JOHN ARTHUR.

CHENERY, WINTHROP LOUIS, A. B. 1867, and attended Harvard Law School two terms, 1867-68, but did not graduate; born Cambridge, Feb. 18, 1845, son of Winthrop W. and Louisa (Fillebrown) Chenery; father a merchant; present business address, Belmont.

CHIAPELLA, HENRY, A. B. Stanislaus Coll. (France) 1866; 29 Royal St., New Orleans, La.

CHIPMAN, JOHN PRYOR; Kentville, N. S.

CHURCHILL, JOSEPH RICHMOND, A. B. 1867; born Dorchester, July 29, 1845, son of Asaph and Mary Churchill; admitted Norfolk bar 1869; office, Sears Bldg., Boston; has served as Municipal Court judge; married, Feb. 21, 1871, Mary, daughter of Dr. Benjamin Cushing.

CLABAUGH, USHER; died Middlebury, Md., Sept. 27, 1885.

CLARK, JOHN WILLIAM; died Tucson, Arizona, Oct. —, 1877.

COLLEARY, PATRICK WILLIAM, A. B. Coll. of the Holy Cross 1868; admitted June 19, 1869.

COWART, CHARLES; born Comton, Ga., July 4, 1849; moved to Atlanta, Ga., remained one year and then to Ft. Worth, Tex.; practiced law there until June, 1874, and moved to Dallas, Tex., where he continued to enjoy a successful clientage until death, Aug. 16, 1875.

CURRIER, HORACE HAMILTON; died Amesbury, Oct. 18, 1879; admitted Suffolk bar Feb. 1, 1869.

DAVENPORT, JOHN SIDNEY, A. B. Yale Coll. 1866; 15 William St., New York, N. Y.

DAVIS, DANIEL HENRY, A. B. 1868; died Roxbury, Sept. 18, 1869.

DODGE, FREDERIC, A. B. 1867; 53 State St., Boston; admitted Suffolk bar Oct. 5, 1869.

DUGGAN, ROLAND AUGUSTUS; born Quincy, Sept. 22, 1845, son of William Brazier and Eunice B. (Glover) Duggan; admitted, Dedham, 1869; office, 345 Washington St., Boston; resides in Quincy.

DURANT, WILLIAM BULLARD, A. B. 1865; 87 Milk St., Boston; admitted Suffolk bar June 10, 1869.

ELLIS, WILLIAM THOMAS; Owensborough, Ky.

ENGLEY, WILLIAM FRANCIS; died Danvers, Dec. 11, 1884.

FAY, JOSEPH STORY; 31 State St., Boston.

FIFE, SETH WYMAN; Fryeburg, Me.

FISH, NICHOLAS, A. B. Columbia Coll. 1867; died New York, N. Y., Sept. 16, 1902.

FRENCH, EDWARD ROGERS, LL. B. 1870; 801 New York Life Bldg., Omaha, Neb. (?)

GILBERT, MILES FREDERICK; 9 City Nat. Bank Bldg., Cairo, Ill.

GILE, WILLIAM AUGUSTUS; 340 Main St., Worcester.

GOLDSBURY, CHARLES, A. B. Williams Coll.

GREENE, FRANCIS BUNKER, A. B. 1865; P. O. Box 452, New Bedford.

GREENOUGH, CHARLES PELHAM, A. B. 1864; LL. B. 1869; born Cambridge, July 29, 1844, son of William W. and Catherine Scollay (Curtis)

Greenough; admitted to the bar of Suffolk Co., Nov., 1869; trustee of Massachusetts General Hospital; Social Law Library; author of: Digest of Gas Decisions (Little, Brown & Co.); Story on Agency—ninth edition (Little, Brown & Co.); member Mass. State State and U. S. Dist. and Circuit court bars; Bar Assn. of the City of Boston and was its former Secy. and treasurer as well as its president for a number of years; member Mass. Hist. Soc. and Amer. Antiq. Soc.; address, 39 Court St., Boston; married, June 11, 1874, Mary, daughter of Judge Henry Vose.

GRIFFIN, WILLIAM FRANKLIN; born Windsor, Me., June 13, 1838, son of James S. and Sarah E. Griffin, died W. Roxbury, Jan. 6, 1896; served through the war; admitted Suffolk bar Apr., 1869; married, 1872, Abbie W. Spiller.

HASKINS, DAVID GREENE, A. B. 1866; later A. M. and LL. B. in 1869; born March 5, 1845, Roxbury, son of Rev. David Greene and Mary Cogswell (Davies) Haskins; father an Episcopal clergyman and school teacher; admitted to bar in Boston at the Supreme judicial court, 1870; one of the founders and since 1900, treasurer Anti-Imperialist League; nominated for Congress by the Democrats in 8th Cong. Dist., 1904; member Marshall Club; has been secretary Mass. Soc. of the Cincinnati and recording secretary N. E. Historic Genealogical Soc.; address, 10 Tremont St., Boston.

HILL, GEORGE ANTHONY, A. B. 1865; 6 Fairfax Hall, Cambridge; Prof. chemistry, Harvard Coll.

HILLIS, JOHN, A. B. 1868; died Maynard, Apr. 11, 1899; admitted Middlesex bar Sept., 1871.

HOLDEN, ARTEMAS ROGERS, A. B. 1866; died Quincy, March 15, 1884; admitted Suffolk bar July 12, 1869.

HOLMES, EDWARD JACKSON, A. B. 1867; died Milton, July 18, 1884; admitted Suffolk bar Oct. 4, 1870.

JEROME, ROSWELL HART; died New York, N. Y., Feb. 5, 1872.

JONES, ARTHUR EARL, A. B. 1867; born Greenfield, Aug. 7, 1846, son of L. S. and Sophia E. (Gould) Jones, died Cambridge, Aug. 6, 1903; admitted Suffolk bar Oct. 18, 1870; member Cambridge Common Council 1881-3; married, Feb. 14, 1879, Elizabeth B. Almy.

KINGSLEY, WILLARD ARNO, B. S. Univ. of Michigan 1868; 212 Houseman Bldg., Grand Rapids, Mich.

KOHN, EDWARD LEWIS; died Fort Scott, Kan., Oct. 3, 1887.

LATHROP, BARBOUR THOMAS; Bohemian Club, San Francisco, Cal.

LAWSON, ALBERT; 12 Melrose Ave., Cincinnati, O. (?)

LEVERETT, GEORGE VASMER, A. B. 1867, A. M. 1870; born Charlestown, Feb. 16, 1846, son of Daniel and Charlotte Leverett; admitted, Boston, Dec. 23, 1871; official attorney Am. Bell Telephone Co.; member Boston Bar Assn., residence, 66 Beacon St., Boston; married, 1888, Mary E. L. Tebbetts.

LEWIS, LOUIS CHARLES, A. B. 1865; 66 Broadway, New York, N. Y.

McCOOK, JOHN JAMES, A. B. Kenyon Coll. 1866, A. M .1869; born Carrolton, O., May 25, 1845, son of Daniel and Martha (Latimer) McCook; father a lawyer and judge; an officer in the army and killed in battle during the Civil war; son, together with eight brothers, served in army or navy during civil war; admitted to Bar at Newark, Licking Co., O., July 9, 1869; to N. Y. Bar, at City N. Y., Nov. 17, 1871, and to U. S. Supreme court, Dec. 18, 1878; tendered a position in President McKinley's Cabinet; member National Bar Assn.; N. Y. State and City Assns.; Phi Beta Kappa; Delta Kappa Epsilon; degree of honor, A. M. Princeton, 1873; Univ. Kansas, LL. D. 1890; Lafayette Coll. LL. D. 1893; address, 120 Broadway, N. Y. City.

McFADON, WILLIAM, A. B. 1864, LL. B. 1870; died Chicago, Ill., March 14, 1898.

McMURRAY, AARON; died Quincy, Ill., Oct. 18, 1887.

McNAUGHT, JOHN; "Call Office," San Francisco, Cal.

MANN, CHARLES HAMILTON, A. B. Dartmouth 1867; born Boston, Aug. 11, 1846, son of Eben and Mary (Albee) Mann, died Boston, Dec. 7, 1876; admitted Suffolk bar Jan., 1869.

MEALEY, EDWARD WINSOR, A. B. 1867; Hagerstown, Md.

MERRILL, CHARLES AMOS, A. B., A. M., Wesleyan Univ. 1864; LL. B. Columbian Law School, Washington, D. C., 1868; born South Boston, Sept. 23, 1843, son of John Wesley, D. D., and Emily (Huse) Merrill; father a clergyman; admitted Suffolk bar Jan. 9, 1869; Member Worcester County Bar Assn. and sec. judiciary committee; sec. of Hon. J. W. Patterson, senator N. H., 1867-68; sec. sergeant-at-arms, U. S. Senate, 1867-68; edt. Supplement to Public Statutes, 1888. Office, 311 Main St., Worcester; residence, 76 Elm St., Worcester; died April 30, 1907.

MORRILL, FRANK FORREST, A. B. Western Reserve Coll. 1868; 207 High St., Newburyport.

MUIR, CHARLES SUTHERLAND; Parrsborough, N. S.

MULLIN, GEORGE HILL; born Londonderry Co., Ireland, Nov. 17, 1834, son of Arthur and Mary Mullin; studied with Judge Duff, late of New Brunswick Supreme Court; admitted, Supreme Court of New Brunswick, Oct. 21, 1869, and as barrister 1870; admitted Suffolk bar June 10, 1871; office, 39 Court St., Boston.

NICKERSON, JOHN ALBERT, A. B. Brown 1867; died S. Dennis, Dec. 29, 1874; admitted Suffolk bar Mch., 1870.

O'BRIEN, EDWARD JOHN; 304 N. 8th St., St. Louis, Mo. (?)

O'CONNOR, CHARLES AUGUSTUS, A. B. Univ. of New Brunswick 1862; 1037 Elm St., Manchester, N. H.

OTIS, GEORGE EDMUND; died Redlands, Cal., June 5, 1906; admitted Suffolk bar Dec. 11, 1868.
PASCHALL, GEORGE Mc GUNNEGLE; 409 Bailey Bldg., Seattle, Wash.
PETERS, THOMAS WILLIAM; died St. John, N. B., Mar. 30, 1895.
PICKMAN, JOHN JAMES; born at Lowell; special justice of the police court of Lowell; mayor of Lowell; member Middlesex Bar Assn. Residence, 35 Huntington St., Lowell.
REED, JOSEPH WHEELER, A. B. 1867; died Maynard, Nov. 8, 1902; admitted Suffolk bar Jan. 23, 1869.
RODES, CHARLES HENRY, A. B. Centre Coll. 1867; born Ky., son of Clifton and Amanda (Onsiay) Rodes; father born Madison Co., Ky., 1798; mother in Danville Co., Ky., 1805; practiced law in Danville, Ky., since June, 1869; City Atty. Danville, 1870-71; U. S. collector of Inter. Rev., 1893-97; present address, Danville, Ky.
ROGERS, ALFRED GEORGE; born Cincinnati, Ohio, March 21, 1850; never practiced his profession, but became a miner, succeeded well; became a strong financier and divided his time between New York and England, where he made his home in 1904.
RUFFIN, GEORGE LEWIS; born of free parents, Richmond, Va., Dec. 16, 1834, died Boston, Nov. 19, 1886; studied with Jewell & Gaston; admitted Suffolk bar Sept. 18, 1869; representative 1870-1, councilman 1876-7, appointed Municipal Court judge by Gov. B. F. Butler Nov., 1883.
SANDERSON, GEORGE ROWE; died San Francisco, Cal., June 15, 1903.
SHRODER, JACOB; Union Trust Bldg., Cincinnati, O.
SIMMS, HENRY CLAY; 1137 3d Ave., Huntington, W. Va.
SMITH, FORD, A. B. Williams Coll. 1867; 420 Olive St., St. Louis, Mo.
STACY, MELVILLE, A. B. 1867; died West Somerville, Jan. 3, 1898; admitted Suffolk bar Oct., 1871.
STOCKTON, CHARLES ALFRED; died St. John, N. B., Dec. 24, 1898.
TALLMAN, JAMES HAZLETON, A. B. Yale 1867; born Scotland, Conn., June 3, 1847, son of Thomas and Frances Maria (Hazleton) Tallman; father was clergyman; practiced in Thompson and Hartford, Conn., 1869-81; loan broker since 1881, Hartford, Conn.; offices cor. Main and Pearl Sts.; residence 25 Niles St., Hartford; served as judge probate, Thompson District 1871-2; chairman of W. H. school district committee fourteen years, Hartford.
TAYLOR, JAMES BRAINERD, A. B. 1867; 162 Boylston St., Boston.
TOUT, JAMES RICHARD; died Cambridge, Sept. 26, 1876; admitted Suffolk bar June 14, 1869.
TOWER, CLEMENT BATES; Hyde Park.
TOWNE, TRUEMAN BENJAMIN, LL. B. 1870; died Dorchester Lower Mills, Feb. 17, 1896; admitted Suffolk bar Mch. 16, 1871.
TRIPP, GEORGE HENRY, A. B. 1867; died Washington, D. C., Apr. 8, 1880; admitted Suffolk bar Sept. 24, 1869.
VAN WINKLE, ALBERT WALING; 29 Wall St., New York, N. Y.
WALKER, GEORGE RIVERS; son of Hon. H. Pinckney Walker, H. B. M. Consul at Charleston, S. C.; born in that city, Dec. 11, 1847; attended Tunbridge, England, then Harvard Law School; assisted in adjusting the Claims of Mixed Commission of United States Confederacy; member S. C. legislature, 1878-80; died Feb. 20, 1882.
WEAVER, ARCHIBALD J.; admitted Jan. 25, 1869; served on the Nebraska bench eight years; and two terms in Congress from that State; died April 18, 1887, at Falls City, Neb.
WEBB, SAMUEL FARRELL; died Augusta, Ga., Sept. 20, 1887; recorder of City of Augusta, several years; born Maryland and ran away from school to enter the Southern army in Civil war times; after the war, he went to Harvard and was admitted to Suffolk bar, Jan. 26, 1869; went to Maine to practice his profession and from there to Georgia; at the time of his death he was court reporter for the Superior court; was Master of Social Legion of Masons.
WILCOX, WILLIAM WALLACE; Cincinnati, O. (?)
WILLIAMS, EZRA, A. B. Union Coll. 1862; 25 Spring St., Rochester, N. Y.; engaged in the gardenseed business.

1870.

ALBERT, TALBOT JONES, A. B. 1868; Kaiser Wilhelm Strasse 56, Brunswick, Germany; admitted Suffolk bar Aug. 20, 1870.
AYRES, RUSSELL WILLIAM, A. B. Yale 1868; died Syracuse, N. Y., Dec. 14, 1873.
BALL, EUGENE JOHNSTON, A. B. Washington and Jefferson Coll. 1868, LL. B. 1871; died Vienna, Austria, Jan. 12, 1879.
BARRY, GEORGE MARSHALL; 291 Broadway, New York, N. Y.; admitted Suffolk bar June, 1872.
BAYLEY, JAMES; died Milton, May 7, 1872.
BAYLIES, HENRY, A. B. Wesleyan (Conn.) 1846; born Edgarton, Sept. 9, 1822, son of Frederick and Velina (Worth) Baylies; died Malden, Dec. 13, 1893; admitted Taunton, Sept., 1870; clergyman in Methodist Episcopal church from 1846 to 1870 and abandoned this calling on account of ill health.
BECKETT, JOHN GREGG, LL. B. 1870; born Kilmarnock, Ayrshire, Scotland, May 27, 1827; early life spent as a confectioner, to which his children succeeded; late in life he turned his attention to law; admitted Suffolk bar Apr. 27, 1885; he was a Mason and belonged to the Baptist church.
BENNETT, WILLIAM FREDERICK, A. B. 1868; died Roxbury, Sept. 14, 1897; admitted Suffolk bar Sept. 14, 1871.

BLACKSHERE, ELIAS AARON; 38 N. Fulton Ave., Baltimore, Md.; admitted Suffolk bar June, 1870.
BROWN, JULIUS L., A. B. Univ. of Georgia 1868; 1 Joseph E. Brown Bldg., Atlanta, Ga.
BROWNE, JOHN MERRILL; 85 Water St., Boston; admitted Suffolk bar June 16, 1871.
BRYANT, FREDERICK EUGENE CLAGHORN, A. B. 1867; W. Superior, Wis. (?)
BURNS, PATRICK HENRY; died ———, about 1870.
BUSWELL, HENRY FOSTER, A. B. 1866; 518 Tremont Bldg., Boston; admitted Suffolk bar Dec. 14, 1870.
CASE, DAVID BRAINERD; Manila, Philippine Islands.
CHANDLER, ALFRED DUPONT, A. B. 1868; born Boston, May 18, 1847, son of Theophilus and Elizabeth Julia (Schlatter) Chandler; eighth in descent from Edmund Chandler, who settled in Duxbury, 1633; admitted Middlesex bar Dec. 13, 1869, U. S. Supreme Court, Apr. 17, 1877; gave his attention principally to corporation law, and drafted many important bills, among others that for the creation of national savings banks, presented to the U. S. Senate in 1880 by Mr. Windom; the financial methods of Brookline were established in accordance with plans suggested by Mr. Chandler; has served as chairman board of selectmen, surveyors of highways, board of health and overseers of the poor 1884-5-6, trustee Public Library 1874-5-6; one of the first to import and encourage the use of bicycles; has been president of Brookline Rep. Club; author of Bicycle Tour in England and Wales; office, 50 State St., Boston; married, Dec. 27, 1882, Mary Merrill, daughter of Henry V. and Mary W. (Pierce) Poor.
DAVIS, WILBUR FISK; 4 W. Main St., Meriden, Conn.
DELAMATER, GEORGE WALLACE, A. B. Allegheny Coll. 1869; died Pittsburg, Pa., Aug. 7, 1907.
DICKSON, LEVI TAYLOR; died ———, ———, 1898.
DUGAS, LOUIS ALEXANDER; died Augusta, Ga., Sept. 12, 1885.
FARLEY, JAMES PHILLIPS, A. B. 1868; died Boston, Aug. 23, 1896.
FESSENDEN, SAMUEL; Stamford, Conn.
FLINT, THOMAS BARNARD, A. B. Wesleyan Coll. (N. B.) 1867; House of Commons, Ottawa, Ont.
FOX, EDWARD WINSLOW, A. B. 1867; died Charleston, S. C., Feb. 21, 1877.
FRENCH, EDWARD ROGERS; 801 New York Life Bldg., Omaha, Neb. (?)
GARDNER, HENRY ALANSON, A. B. Univ. Chicago 1868; born Sept. 7, 1845, Lisbon, Kendall Co., Ill., son of Henry Alanson and Sarah Price (Morgan) Gardner; member Ill. State Bar Assn.; Chicago Bar association; president, Morgan-Gardner Electric Co.; director Iowa Cent. Ry. Co. and other corporations; admitted bar Chicago, May, 1870; of firm of Gardner, Stern & Anderson; married, June 20, 1878, Deborah C. Fessenden, of Maine; children, Mary A., Sarah M., Henry A., Grace F., and Robert A.; address, 1034 Nat. Bank Bldg., Chicago.
GRAVES, FRANK HERBERT.
GRAY, THOMAS JOHN; admitted July, 1873.
GRIESEMER, GEO. WELLINGTON K.; discontinued law and engaged in slate industry about 1876 and owned extensive quarries in Berks county, Pa.; died Reading, Pa., January 3, 1892.
GUNNISON, FRANK; born Erie, Pa., Feb. 2, 1848; member class of 1870, Univ. Mich.; prepared for college at Erie, Pa. Academy; member Supreme court and Superior courts of Pa.; U. S. Circuit court of Appeals; U. S. Circuit and Dist. courts, Western Dist. Pa.; Erie Co. Bar association; State Bar association of Pa.; president judge of 6th judicial Dist. Pa.; member city council, Erie, Pa.; school director; justice Erie Academy; address, Erie, Pa.
HILL, GEORGE, A. B. 1869; 206 Broadway, New York, N. Y.
HILLS, ALFRED FARLEY, LL. B. 1872; Campbell, Cal.
HILLS, FRANK HENRY; 19 Pearl St., Boston (?); admitted Dec., 1873.
HILYARD, HENRY; Douglas Ave., St. John, N. B.
HINCKLE, CHARLES FREDERICK, A. B. 1868; 516 Girard Trust Bldg., Philadelphia, Pa.
HOAGUE, ISAAC THEODORE, A. B. 1867; died Boston, March 29, 1885; admitted Suffolk bar Oct. 3, 1870.
HOAR, SAMUEL, A. B. 1867; born Concord, son of Judge Ebenezer Rockwood Hoar; died Concord, Apr. 11, 1904; admitted Suffolk bar June 29, 1870.
HOWELL, MORRIS GUEST, LL. B. 1869; died Baltimore, Md., March 5, 1878.
HUMES, ANDREW RUSSELL; Princeton with class of 1869; born Knoxville, Tenn., Sept. 18, 1847, son of Thomas William and Cornelia (Williams) Humes; father president Univ. Tenn. and an Episcopal minister; member Bar of Tenn.; clerk U. S. Circuit court, for eastern Dist. Tenn.; died Spring Lake Beach, N. J., June 9, 1905.
HUMPHREYS, HUSTON, A. B. Princeton 1868; died Salisbury, Md., Sept. 22, 1881.
HYMAN, DAVID MAX; 32 Broadway, New York, N. Y.
JENNER, JOHN WESLEY; 27 N. Main St., Mansfield, O.
KANE, JAMES JOHN; Shepards Bust, London, W. Eng.; chaplain. U. S. Navy.
KNOWLTON, HOSEA MORRILL, A. B. Tufts 1867; born Durham, Me., May 20, 1847; died Marion, Dec. 18, 1902; admitted June, 1870; removed to New Bedford, 1872, where he was associated with Mr. Barney

until 1879; then formed a partnership with Arthur E. Perry; representative 1876, state senator 1878-9, appointed district attorney, and filled office many years; married a daughter of Benjamin Aimy.

NOX, REUBEN, A. B. Yale 1873; 201 Park Ave., Plainfield, N. J.

KNOX, SAMUEL; died Blandford, Sept. 11, 1897.

LEMEN, JOSEPH GOFF; died Council Bluffs, Ia., Oct. 26, 1904.

LEONARD, JOHN EDWARDS, A. B. 1867; died Havana, Cuba, March 16, 1878.

LINCOLN, ROLAND CROCKER, A. B. 1865; 346 Tremont Bldg., Boston, admitted Suffolk bar Jan., 1871.

LITTLE, ROBBINS, A. B. Yale 1851; 32 High St., Newport, R. I.

LOVERING, CHARLES TAYLOR, A. B. 1868; born Boston (then Dorchester), Sept. 23, 1846, son of Joseph S. and Mary (Taylor) Lovering; father a merchant; admitted Suffolk bar Sept. 26, 1878; member Suffolk bar, U. S. Circuit court, Dist. Mass. Office, 23 Court St., Boston; residence, 263 Commonwealth Ave.

McBRIDE, HENRY EDWARD; 8 Kearney St., San Francisco, Cal. (?)

McLEOD, ARTHUR JAMES; born Brookfield, Queen's co., N. S., son of James B. and Ann (Smith) McLeod; died Clementsport, N. S., Oct. 17, 1906; admitted Boston, May, 1870; has served as commissioner Supreme Court of Nova Scotia; married Eunice Waterman.

MANNING, DAVID, A. B. Yale 1869; died Worcester, Jan. 5, 1905.

MANSFIELD, EX SUMNER, A. B. 1868; 42 Court St., Boston; admitted Suffolk bar Oct. 16, 1872.

MASTICK, JOSEPH WOOD, LL. B. 1871; died San Francisco, Cal., July 3, 1889.

MONTAGUE, WILLIAM PEPPERELL, A. B. 1869; died Washington, D. C., Aug. 31, 1896; admitted Suffolk bar Dec., 1871.

MONTGOMERY, MORTON LUTHER; 36 N. 6th St., Reading, Pa.

MOORE, BENJAMIN P.; born near Baltimore, Md., Sept. 24, 1831, son of Benjamin P. and Mary (Hopkins) Moore; father was merchant; admitted to bar Baltimore, Md., 1870, court of Appeals, Annapolis, 1874; offices 232 St. Paul St.; residence Baltimore; practices in Maryland state and U. S. courts; former member of Baltimore City Bar Association; served as corresponding secretary of Alumni Association, Harvard Law School, several years.

MOULTON, OLIFF CECIL; died Ossipee, N. H., Jan. 29, 1876.

MYERS, JAMES JEFFERSON, A. B. 1869, LL. B. 1872; born Frewsburg, N. Y., Nov. 20, 1842, son of Robert and Sabra (Stevens) Myers; admitted Suffolk bar 1873; office, 53 State St., Boston.

PERKINS, EDWARD CRANCH, A. B. Harvard 1866, A. M. 1869; born Cincinnati, O., Feb. 25, 1844, son of James Handasyd and Sarah Hart (Elliott) Perkins; father was lawyer; admitted to bar Suffolk co., Oct. 1, 1872; practices in Massachusetts state and U. S. courts; offices, 706 Sears Bldg., Boston; residence, Milton; member of Bar Association of City of Boston; Hale, Wolcott & Perkins until 1879, since then in partnership with Fred. M. Stone; member of Pow Wow and Benches Law clubs.

PLAYER, THOMAS TREZEVANT; died San Antonio, Tex., Mar. 26, 1895.

PORTER, IRVING SOLOMON; 44 Hildreth Bldg., Lowell. (?)

REED, CHARLES MONTGOMERY, A. B. Dartmouth 1867; born Brookline, Mch. 11, 1846, son of Charles and Sophia (Williams) Reed; admitted Plymouth, Oct., 1869; office, 704 Exchange Bldg., Boston; married, July 3, 1878, Maria Ames Carlisle.

RICHARDSON, DAN ERSKINE; died Montecito, Cal., Dec. 23, 1903.

RUDDELL, THOMAS CICERO; 202 N. Calvert St., Baltimore, Md.

SAFFORD, NATHANIEL MORTON, A. B. 1869, LL. B. 1872; Milton; admitted Suffolk bar Oct. 11, 1872.

SANDERS, EVERETT RUSELL BAXTER; Wayzata, Minn.

SANDERSON, GEORGE, LL. B. 1870; 1003 Mears Bldg., Scranton, Pa.

SAUNDERS, CHARLES GURLEY, A. B. 1867, A. M. 1870 and LL. B. same year; born Lawrence, Oct. 3, 1847, son of Daniel and Mary Jane (Livermore) Saunders; father a lawyer; son admitted to the bar in Essex county, Nov., 1870; entered his father's office as member of firm of D. & C. G. Saunders engaged in general law practice; trustee of the New England Conservatory of Music; prominent as member and official in Episcopal church; member Massachusetts State, U. S. Dist. and Circuit court Bars; also of U. S. Supreme court and Bar Assn. of the City of Boston. Address, 95 Milk St., Boston.

SEAVER, EDWIN PLINY, A. B. 1864; Waban.

SILSBEE, WILLIAM EDWARD, A. B. 1867; Milton.

SLATTERY, WILLIAM; died Holyoke, July 22, 1899.

SMEAD, CHARLES BARNUM.

SMITH, CHARLES HENRY, A. B. Yale 1869; died Boston., Nov. 10, 1905.

SMITH, JOSEPH ADAMS; paymaster in U. S. N. in 1906; died Aug. 18, 1907.

SMITH, MARRYATT CUYLER; 11 N. 6th St., Ballinger, Tex.

SORENSON, ALFRED; for many years editor Omaha Bee; last address, Salt Lake City, Utah.

SPALTER, FRANK BAINBRIDGE; Union Blk., Winchendon.

STOCKTON, ROBERT OLDFIELD; St. John, N. B.

STUYVESANT, MOSES SHERWOOD; U. S. Naval Academy 1860, and finally ranked Lieut.-commander; Glendale, Mo.

SUTHERLAND, THOMAS.

SWEETSER, ISAAC HOMER, A. B. 1868, A. M., 1871; born Charlestown, Sept. 3, 1846, son of Isaac and Elizabeth Seaver (Soule) Sweetser.

Admitted Suffolk bar, Boston, Sept. 19, 1871; was in office of Bryant & Goodwin, and subsequently admitted to the firm under firm name of Bryant & Sweetser; member of Pow Wow Law Club, Mass. State Bar, U. S. District and Circuit Bars, Bar Assn. City of Boston. Office, 53 State St., Boston; residence, 256 Marlborough St., Boston.

THOMPSON, CHARLES; died Washington, D. C., Feb. 5, 1895.

TODHUNTER, JOHN, A. B. 1868; died Philadelphia, Pa., Sept. 29, 1902; admitted Suffolk bar Aug., 1870.

TOMPSON, EDWARD WILLIAM EMERY; died Brookline, Feb. 1, 1904; admitted Suffolk bar Dec., 1870.

TOWER, BENJAMIN LOWELL MERRILL, A. B. 1869; born June 17, 1848, Boston, son of George and Adeline (Lane) Tower; father a physician; admitted to the bar of Suffolk Co., March, 1872; in office Brooks & Ball at first and later a partner in the firms of Brooks, Ball & Storey; Ball, Storey & Tower, Ball & Tower and Tower, Talbot, Hiler & Pillsbury; member Mass. State Bar and U. S. court bars; also of the Boston and American Bar Assns.; address, 35 Congress St., Boston.

VINTON, ALFRED CLARENCE, A. B. 1866, A. M. later; born July 16, 1844, Stoneham, son of John Adams and Laurinda (Richardson) Vinton; father a clergyman, now deceased; admitted to bar at Boston, Jan. 21, 1871; member Mass. Conveyance Assn.; Abstract Club and Boston Bar Assn.; address, 19 Milk St., Boston; trustee Winchester town library; married, Oct. 11, 1872, Emma Frances Mills.

WASHBURN, BENJAMIN DAVIS, LL. B. 1870; formerly of Mail and Express, N. Y. City; 76 Cuba St., Havana, Cuba; admitted Suffolk bar Oct. 8, 1870.

WATSON, SAMUEL, A. B. Yale 1868; died St. Louis, Mo., Oct. 5, 1903.

WESTERFIELD, JOHN FRAZIER, A. B. Indiana Asbury Univ. 1868; 527 Kansas Ave., Topeka, Kan.

WHITTEMORE, AARON; died Pittsfield, N. H., May 4, 1885.

WHITTIER, JAMES ANSON LAWRENCE, B. S. Norwich Univ. 1866, LL. B. 1868; died Shelbyville, Tenn., ———, 1896.

WILLSON, AUGUSTUS EVERETT, A. B. 1869; 516 W. Jefferson St., Louisville, Ky.

YOUNG, WILLIAM SOLOMON; 508 Ashland Blk., Chicago, Ill.

1871.

ACKERMAN, CHARLES LEWIS; admitted bar, Boston, Oct. 9, 1871; practiced in Boston one year and since in Cal.; member firm of Naphtaly, Frederick & Ackerman; Atty. for David Nagle, who shot and killed chief justice of Cal., David S. Terry, in defense of life of chief justice Stephen J. Field; the man was acquitted; attorney general of Cal. under Gov. Bartlett; attorney for Southern Pacific Ry; also for Market St. Ry., San Francisco; address, Van Ness Ave., San Francisco, Cal.

ADAMS, CHARLES FREDERICK; 23 Court St., Boston.

ALEXANDER, JOHN WILLIAM; Bedford Station, Yonkers, N. Y.

ANGLE, JAMES MATT; 128 Powers Bldg., Rochester, N. Y.

BADGER, WILLIAM KINGSLEY; died Portland, Ore., Dec. 21, 1878.

BALL, EUGENE JOHNSTON, A. B. Washington and Jefferson Coll. 1868; died Vienna, Austria, Jan. 12, 1879.

BALL, GEORGE HOMER, A. B. 1869; died Boston, March 25, 1904.

BANE, MOSES MILTON; 1428 Q St., N. W., Washington, D. C. (?)

BANKS, JAMES, A. B. Yale Coll. 1871; 165 Peachtree St., Atlanta, Ga.

BECK, CAIL.

BOWDITCH, JAMES HIGGINSON, A. B. 1869; 903 Tremont Bldg., Boston.

BOWMAN, JOHN OLIVER; 925 Chestnut St., Philadelphia, Pa.; admitted Suffolk bar Oct. 17, 1870.

BRAINERD, GEORGE COTTON, A. B. Yale 1867; 56 Wall St., New York, N. Y.

BROWN, HENRY ANDREWS.

BROWN, OLIVER JOHN; died Abilene, Kan., June 8, 1880.

BROWN, WILLIAM REYNOLDS, A. B. Amherst 1869; born New York City, Feb. 15, 1846, son of William Smith and Sarah J. (Reynolds) Brown; father was a merchant. Admitted to Bar Feb., 1872; discontinued active practice of law in 1885 to engage in corporation interests. Member of D. K. E. President village White Plains, New York. Office, 141 Broadway, New York; residence, 79 Park Ave., New York.

BULL, DANIEL PECKHAM; 22 Bull St., Newport, R. I.

CHAMBERLAIN, GEORGE WINFIELD; admitted Suffolk bar Dec. 18, 1871.

CHANDLER, LINUS CHILD.

CHAPIN, ALFRED CLARK, Williams 1869; born South Hadley, son of Ephraim A. and Josephine (Clark) Chapin. Member assembly New York, 1882; speaker, 1883; state comptroller, 1884-87; mayor Brooklyn, 1888-91; member house of rep., U. S., 1891-92; N. Y. State railroad commissioner, 1892-97. Office, 192 Broadway; residence, 24 East Fifty-sixth St., New York City.

CHICK, CHARLES GREENOUGH; 28 State St., Boston; admitted Suffolk bar, Dec., 1871.

CLOUGH, JOHN BLAKE, A. B. Colby Univ. 1868; died Boston, Jan. 13, 1904.

COFFEY, JOHN AUGUSTINE; S. Weymouth (?); admitted Suffolk bar July 11, 1871.

COLE, JOHN HANUN, A. B. 1870, LL. B. 1872; admitted Suffolk bar Dec., 1873, New York bar, Oct., 1874, U. S. Supreme Court 1879; became a member of the N. Y. firm of Gray & Davenport 1879 and has since

practiced in New York, withdrawing from the firm and practicing alone since 1880; office, 35 Wall St.; married (first), Sept. 26, 1877, Lucy May Smith, who died Jan. 24, 1882; (second), June 11, 1885, in Oxford, Eng., Josephine McIlvaine Hewson.

COLLINS, PATRICK ANDREW; born Fermoy, Cork Co., Ireland, Mch. 12, 1844, son of Bartholomew and Mary Collins, died Hot Springs, Va., Sept. 14, 1905; came to Mass. at the age of four years; admitted Suffolk bar Apr. 15, 1871; member Mass. House Rep. 1868-9, senator 1870-1, judge advocate-general of Mass. 1875, three times member of congress, delegate at large to Dem. Nat. Conventions 1876-80-88-92, and president Dem. Nat. Convention at St. Louis 1888; married, July 1, 1873, Mary E. Carey.

COOMBS, JOHN COLBY, A. B. Bowdoin 1869; born Bowdoinham, Me., Mch. 9, 1845, son of Josiah C. and Abigail E. Coombs, died Boston, Jan. 7, 1905; admitted Suffolk bar June 8, 1872.

CREAMER, JOSEPH GLEDHILL, C. E. Union Coll. 1870; 106 Washington St., Paterson, N. J. (?)

CUMMINGS, ALEXANDER BOYD; died Philadelphia, Pa., March 25, 1900.

CUMMINGS, PRENTISS, A. B. 1864, LL. B. 1869; 101 Milk St., Boston.

DACEY, TIMOTHY JOHN; born Boston, Oct. 11, 1849, died Roxbury, Dec. 15, 1887; admitted Boston, June 28, 1871; member Boston Common Council 1872-3, representative 1874, senator 1875-6, member board of trustees City Hospital, delegate Dem. Nat. Convention 1876, member Boston School Board 1880-1-3-5-6-7, president of this board three years, and was appointed assistant district attorney for Suffolk, Jan., 1877.

DARST, JOHN CLARK; 760 Monadnock Bldg., Chicago; never practiced law but engaged in iron bridge business at Toledo, O., and amassed a fortune.

DAVIS, CHARLES ALFRED; 714 Main St., Bangor, Me.

DILLAWAY, WILLIAM EDWARD LOVELL; born Boston, Feb. 17, 1852, son of William Stoughton and Ann Maria (Brown) Dillaway; admitted, Feb. 17, 1873; associated for a time with Ranney & Morse, then with Charles T. Gallagher until 1877, since which time he has been chiefly engaged in corporation practice; he is director in several financial and commercial corporations; delivered the Fourth of July oration in Boston, 1888, but aside from this his literary work has been confined to contributions to the press; married, June 16, 1874, Gertrude St. Clair Eaton; office, 19 Milk St., Boston.

DIMPFEL, FREDERICK PIERCE; Easton, Md.

DODGE, JOHN FREDERICK, A. B. Univ. of France 1868, LL. B. 1870; died Paris, France, July 21, 1878; admitted Suffolk bar Jan. 20, 1872.

DREW, CHARLES ACTON, A. B. 1870; Old South Bldg., Boston; admitted Suffolk bar June, 1872.

DUDLEY, SANFORD HARRISON, A. B. 1867; born China, Me., Jan. 14, 1842, son of Harrison and Elizabeth (Prentiss) Dudley, died Cambridge, May 28, 1901; descended in direct line from Thomas Dudley, second governor of Mass.; taught school and engaged in other employments in order to defray the expenses of his education; admitted Supreme Judicial Court, Boston, before late Justice Colt; for years member of parish committee Univ. Church, officer and finally president of the Univ. Club, president Universalist Sunday School Union, charter member Cambridge Club, councilman one year, member Civil Service Assn., president The Gov. Thomas Dudley Family Assn.; married, Apr. 2, 1869, Laura Nye, daughter of John M. and Matilda (Coleman) Howland, of Fairhaven.

FALL, CHARLES GERSHOM, A. B. 1868; born Malden, June 22, 1845, son of Gershom Lord and Rowena Powers (Moody) Fall; admitted Suffolk bar 1869; office, 393 Marlboro St., Boston; has been engaged in various important suits for damages against railroad companies; author of two books of poems and Fall on Employer's Liability.

FOX, AUSTEN G., A. B., Harvard 1869, A. M., Harvard 1872; born Sept. 7, 1849, New York City. Member Association Bar City of New York; New York State Bar Association; American Bar Association; special assistant district attorney New York county in prosecution of police officials, 1894-96; in 1891 read paper before American Bar Association. Two Years Experience of New York State Board of Law Examiners. Residence, 37 East Thirty-ninth street, New York City.

GAMBLE, HAMILTON; died Salt Lake City, Utah, Apr. 11, 1877.

GOODMAN, RICHARD, A. B. Amherst 1869; Lenox.

HALE, ABRAHAM GARLAND RANDALL; Gleasondale; died Dec. 6, 1905; admitted Sept., 1871.

HALL, WILLIAM STICKNEY, A. B. 1869; 53 State St., Boston; admitted Suffolk bar Sept. 13, 1871.

HARDY, JOHN HENRY, A. B. Dartmouth 1870; born Hollis, N. H., Feb. 2, 1847, son of John and Hannah (Farley) Hardy; admitted Suffolk bar Jan., 1872; associated in business with George W. Morse, later with Samuel J. Elder and Thomas W. Proctor; appointed associate judge Boston Municipal Court June 3, 1885; at age of fifteen years enlisted in Fifteenth N. H. Regt.; representative from Arlington 1883; married, Aug. 30, 1871, Anna J., daughter of Levi and Anna (Whitney) (Mead) Conant.

HARMAN, HENRY AUGUSTUS, A. B. Williams Coll. 1867; Court House, Rutland, Vt.

HAYDEN, CHARLES SIDNEY; died Fitchburg, Apr. 30, 1903.

HENRY, JOHN HOWARD, A. B. Griswold Coll. (Iowa) 1869; 200 W. 5th St., Des Moines, Ia.
HENRY, MAXWELL BENJAMIN, A. B. Ohio Wesleyan Univ. 1870; 1253 Polk St., Topeka, Kan.
HOLDEN, JOSHUA BENNETT; 6 Beacon St., Boston.
HOLMES, ARTEMAS HENRY, A. B. 1870; 66 Broadway, New York, N. Y.
HOOPER, ROBERT CHAMBLET; 87 Milk St., Boston.
HOWE, ARCHIBALD MURRAY, A. B. 1869; born Northampton, May 20, 1848, son of James Murray and Harriet Butier (Clarke) Howe; admitted Suffolk bar June, 1872; office, 10 Tremont St., Boston; Mass. House Rep. 1891; married Annie S., daughter of Epes S. Dixwell.
HUBBARD, LEWIS KELLEY; died Winterport, Me., Aug. 17, 1871.
HUNTRESS, GEORGE LEWIS, A. B. Yale 1870; born Lowell, April 4, 1848, son of James and Harriet (Stinson) (Paige) Huntress; father a lumber dealer and hotel keeper; admitted to Suffolk Co. bar May, 1872; practiced law in office of Stephen Ives, Jr., and Solomon Lincoln; 1876 became member of firm of Ives, Lincoln & Huntress, which relation existed until summer 1884 since which he practiced alone up to 1891 when he took as partner, Homer Albers and they continue still in practice together, making corporation and trade-mark cases a specialty; member Boston city council, 1880-81; Mass. State Bar, U. S. Dist. and Circuit and Middlesex Bar Assns.; address, Sears Bldg., Boston; married, Sept. 30, 1875, Julia A. Poole.
HYNDMAN, WILLIAM; died Ketchum, Idaho, Oct. 1, 1896.
JEFFRIES, RICHARD SIMS; born Charlottesville, Va., April, 1846; was an eminent attorney in Ga., where he died Sept. 9, 1881.
JOHNSON, HENRY WEST.
KANE, ALOYSIUS JOSE; 2 Addison Park Mansion, Kensington W., London, Eng.
KEITH, IRA BLISS; 54 Central Sq., Lynn.
KIRK, DESAULT BADELAQUE, A. B. Kenyon Coll. 1869; Mt. Vernon, O.
KLEIN, JACOB; born Hechtshein, Hessen Darmstadt, Ger., Sept. 1, 1845, son of Johann Martin and Caroline (Guth) Klein; father a cabinet maker; judge Circuit court, city of St. Louis, from Jan. 1, 1889, to Jan. 1, 1901; counsel Mercantile Trust Co., St. Louis, since Aug. 1, 1901; member St. Louis Law Library, Harvard Law School Assn., American Bar Assn., Missouri Bar Assn., St. Louis Bar Assn. Married, Apr. 17, 1873, Lilly Schreiber, four children: Eugene Schreiber, Harvard, class 1899; Helen, wife Charles Blatchford Collins; Birdie and Homer Whittier. Office, 900-910 Rialto Bldg., Fourth and Olive Sts., St. Louis; residence, 5099 Westminster Pl., St. Louis.
KNOWLTON, THOMAS OAKES, A. B. Bates 1868; born Liberty, Me., Jan. 4, 1843; prominent member Hillsboro County Bar and an extensive farmer at Riverdale, N. H.; after leaving Harvard Law School he took lectures for one year, then began law study under Judge C. W. Stanley; was admitted Suffolk bar Mch., 1872, and to N. H. bar and practiced in towns near Manchester, N. H., for a time, finally settling at Riverdale, where he practiced for thirty-two years; was trial justice in New Boston and Goffstown; a keen political student; member N. H. legislature; many years member school board; an Odd Fellow, member of the Grange and Cheney Club, composed of Manchester graduates of Bates Coll.; member St. Matthews Episcopal church of Goffstown. N. H.; member New Hampshire and Hillsboro Bar Assns.; died Nov. 10, 1905.
LADD, JOSEPH HARTWELL, A. B. Dartmouth 1867; born Calcutta, Aug. 14, 1845, son of Caleb and Mary Ann (Watson) Ladd; Concord Bldg., S. Framingham; admitted Suffolk bar Dec., 1871.
LEACH, EDWIN HATCH, A. B. Knox Coll. 1869; 761 Michigan Ave., Detroit, Mich.
LEACH, JOHN HOLMES, A. B. Dartmouth 1870; died Keene, N. H., Feb. 25, 1885.
LEWIS, FRANCIS DRAPER, A. B. Amherst 1869; born Boston, Aug. 29, 1849, son of Joseph Warren and Anne Homer (Kidder) Lewis; father retired merchant; admitted to bar, Philadelphia, Penn., May 28, 1872; practices in Federal and Pennsylvania state courts; firm of Morgan, Lewis & Bockins; offices, 934 Land Title Bldg., residence, Chestnut Hill, Philadelphia, Penn.; member of Grey Friars and Benchers law clubs, Amer. Bar Association, Pennsylvania State Bar Association and Law Association of Philadelphia.
LOGAN, WALTER SETH, A. B. Yale 1870; born Washington, Litchfield Co., Conn., April 15, 1847; admitted to Bar in N. Y. City, Jan., 1872; member N. Y. State Bar Assn.; Am. Bar Assn.; International Law Assn., and Am. Soc. of International Law; president N. Y. State Bar Assn., 1900-01; vice-president Am. Bar Assn. 1902-04; chairman committee on Commercial Law, Am. Bar Assn.; member N. Y. State Conference of Commissioners on Uniform State Laws; delegate from N. Y. State to Congress, on the subject of Marriage and Divorce; author of many valuable works, including the following productions: A Mexican Law Suit, an address delivered before the Am. Social Science Assn. Sept., 1895; Limitations of Inheritances, the annual address before the N. Y. State Bar Assn.; Broader Basis of Credit, an address of Aug., 1899; A Permanent Peace Tribunal, in answer to Lord Chief Justice Russell, before N. Y. State Bar Assn., 1897; A Working Plan for a Permanent International Tribunal, an address before the Arbitration Conference, June 3, 1896; Cuautla, the Bunker Hill of Mexico, an address before the N. Y. Hist. Soc., April, 1893; Interstate Commerce of

the Constitution, before the R. I. State Bar Assn., 1902; Legal Remedies for Trust Evils, before the Ind. State Bar Assn., 1903; Lawyers and the Trusts, address before the La. Bar Assn., 1905; A More Socialistic State, address before the Phi Beta Kappa Soc. of Middlebury Coll. (Vt.), June, 1901; Graft, delivered before the People's Forum, Asbury Park, N. J., 1906; National Incorporation and Control of Corporations, before N. Y. State Bar Assn., 1903; President Am. Scenic & Historic Preservation Soc.; president General National Soc. Sons of the American Revolution, 1901-02; he died July 19, 1906.

LORING, ALDEN PORTER, A. B. 1869; 32 Newton St., Faneuil; admitted Suffolk bar Oct. 18, 1872.

LOWELL, EDWARD JACKSON, A. B. 1867; died Cotuit, May 11, 1894; admitted Suffolk bar June, 1872.

LYNN, JOHN WASHINGTON; died Emporia, Kan., Feb. 14, 1886.

MACDONALD, CHARLES ABNER, A. B. Univ. of New Brunswick 1868; Canterbury St., St. John, N. B.

MACDONALD, HERBERT JAMES.

MACFARLANE, WILLIAM STEWART, A. B. Univ. of New Brunswick 1869; New York, N. Y.; died July 23, 1896.

McKEEVER, HENRY FRANCIS; died Alna, Me., June 25, 1902.

McLEOD, ROBERT ALDER, A. B. 1869; died Algiers, Africa, Mch. 3, 1878.

McVEANY, ROBERT BAKER; 3337 Armour Ave., Chicago, Ill. (?)

MANN, GEORGE COMBE, A. B. 1867; born Dec. 27, 1845, Boston, son of Horace and Mary Tyler (Peabody) Mann; father an educator; admitted to Boston bar, 1871, but never practiced law, but has been a school master since 1877; address, Jamaica Plain.

MARSHALL, ALEXANDER MILLER; died Delphos, O., Jan. 14, 1872.

MATHER, HENRY HOLMES; born Boston, Aug. 12, 1841, son of Ozias H. and Gratia C. Mather; father a physician; admitted to Suffolk Co. (Mass.) Bar about 1876; practiced law thirty years; member U. S. circuit court Bar; judge Newton Police court many years; gave up law in 1900 account severe illness; while in practice his cases were largely civil actions, except two or three years of criminal practice; also handled many cases in admiralty and bankruptcy; residence, Ashdale, Maine.

MONTGOMERY, JOHN COOPER; Danville, Pa.

MORGAN, JOHN LEROY; died Brockton, Apr. 1, 1873; admitted July 22, 1871.

MOWRY, LYMAN IRVING; 536 Kearney St., San Francisco, Cal.

OTIS, WALDEMER, A. B. Dartmouth Coll. 1866; 390 Washington Ave., Brooklyn, N. Y.

PAINE, WILLIAM LEWIS; died N. Y. City, Nov. 13, 1905.

PARSONS, WILLIAM HENRY, A. B. Univ. Ga. 1869; son of the distinguished Dr. Parsons; born Johnson county, Ga., 1847; entered Univ. of Ga. 1866, graduated 1869 with the famous class which had in its numbers, Emery Speers, Jude Howard Van Epp, Benj. Hill, Jr., and judge Adams; formed law partnership with R. F. Jeffries at Atlanta, Ga., 1871; his father was among the wealthiest planters of Ga. and he inherited the estate, but chose to follow his profession; died North Carolina, June 23, 1888.

PAYSON, EDWARD PAYSON, A. B. Bowdoin 1869; born Westbrook, then Deering, now Portland, Me., son of Edward and Penelope Ann (Martin) Payson, a lawyer of Miss. and Me.; son admitted to Bar in Portland, Me., April, 1875; read law with Symonds & Libby; practiced with Strout & Holmes, until 1883, and several years afterward practiced with his brother, William M. Payson; moved to Boston, 1883, and there admitted to the Supreme Judicial courts of Mass. Nov. 20, 1883; since then has been in active practice in Boston, mostly in U. S. courts and Patent cases; contributor to American Law Review; Suggestions Toward Applied Sociology, (G. P. Putnam & Sons, 1898); life member Harvard Law School Assn.; Delta Kappa Epsilon (Bowdoin); Maine and Mass. State Bars; U. S. Dist. and Circuit court Bars; U. S. Supreme court at Washington; and Am. Bar Assn.; address, 25 Equitable Bldg., Boston.

PEARSON, WILLIAM ROSE, A. B. Wesleyan Univ. (Iowa) 1868; Placerville, Cal.

PEIRCE, GEORGE; 623 Walnut St., Philadelphia, Pa.

PERKINS, CHARLES FREDERICK; 178 Devonshire St., Boston.

PETERS, RICHARD; 319 5th Ave., New York, N. Y.

PICKERING, HENRY GODDARD, A. B. Harvard 1869; born Boston, June 1, 1848, son of Henry White and Frances D. (Goddard) Pickering; admitted to bar, Suffolk Co., Oct., 1872; practices in Massachusetts state and U. S. courts; offices, 10 Tremont St., residence, 20 Mt. Vernon St., Boston; member of Boston Bar Assn.

PICKERING, JAMES WINTHROP; born Boston, Mch. 26, 1848, son of James Farrington and Sarah (Pike) Pickering; father was lawyer; admitted Suffolk bar Dec., 1869; office, 28 School St., Boston; married, 1880, Alice Aurelia, daughter of Oliver Lawrence and Mary (Whitney) Wheeler.

PIERCE, FRANK HAWTHORNE, A. B. Princeton 1870; 331 Montgomery St., San Francisco, Cal.; was Consul to Cuba.

PRENTISS, SAMUEL RAWSON; born Bangor, Me., Aug. 20, 1849, son of Henry E. and Abigail A. (Rawson) Prentiss; father dealer in timber lands; admitted bar but did not practice; address, Bangor, Me.

RAWLE, FRANCIS, A. B. 1869, A. M. 1872; born Freedom Forge, Mifflin Co., Pa., Aug. 7, 1846, son of Francis William and Louisa (Hall) Rawle. Admitted to Philadelphia bar, Nov. 4, 1871; member Penn.

State Bar Assn., Law Assn. Philadelphia; American Bar Assn., in which treas. 1878-1902, pres. 1902-03; International Law Assn., Amer. Phil. Soc.; member exec. com., 1899, ——; Amer. Society of International Law; editor Bouvier's Law Dictionary, editions of 1883-97; Car Trust Securities in report of Am. Bar Assn. for 1885; oration before alumni Phillips Exeter Academy, 1903; written various articles for legal periodicals. Office, West End Trust Bldg., Phil.; residence, 2031 Chestnut St., Phil., Pa.

RICHARDSON, EUGENE HENRI; 1460 Middlesex St., Lowell.

ROCKWELL, FRANCIS WILLIAMS, A. B. Amherst 1868; 18 Bank Row, Pittsfield.

ROSENTHAL, MARCUS; 310 Pine St., San Francisco, Cal.; admitted Suffolk bar June 5, 1871.

SCAIFE, ROGER LIVINGSTON, A. B. 1897; born Aug. 14, 1875, Boston, son of Lauriston Livingston and Helen Amelia (Sprague) Scaife; admitted Suffolk bar Apr. 26, 1872; after leaving law school he entered the publishing house of Houghton, Mifflin Co., where he is still engaged; member Williston Law Club; address, 4 Park St., Boston.

SIMON, ISRAEL M.; born Cincinnati, Ohio, May 3, 1849, son of Mark and Lottie (Thurnauer) Simon. Practiced law Cincinnati, member firm Christy, Wright & Simon; 1880 organized firm Simon & Huseman, afterward changed to I. M. Simon & Co. and engaged in banking and brokerage business; organized Equitable National Bank, 1887; member N. Y. Stock Exchange since 1891; removed to St. Louis, 1900, succeeded to business of Kohn & Co., bankers and brokers, which firm was afterward succeeded by Simon, Brookmire & Clifford, St. Louis, as brokers; director in various bank and insurance companies in Cincinnati; member Bar Assn. of Hamilton Co., Ohio; Business Men's League, Missouri Hist. Society, Ohio Society, Columbian, Noonday, Glen Echo, Country and Contemporary clubs. Married, St. Louis, Mo., June 15, 1880, Alice Kohn, children: Mark, Frederick, Clara Louise, John E. Office, 315 North Fourth St., Cincinnati; residence, 4168 West Pine St., Cincinnati.

SMITH, LOUIS GARDNER; 8 Salem St. Ave., Charlestown.

SOUTHARD, CHARLES BARSTOW, A. B. Tufts Coll. 1870; 18 Tremont St., Boston; admitted Suffolk bar Dec. 8, 1871.

STEVENS, FRANK WALKER; 46 Fenton Bldg., Jamestown, N. Y.

STONE, GEORGE ROYAL, A. B. Dartmouth 1869; Franklin Falls, N. H.

STRONG, HENRY ADONIJAH, A. B. Wesleyan Univ. (Conn.) 1866, LL. B. 1872; 6 Erie Trust Co. Bldg., Erie, Pa.

THACHER, STEPHEN; born Machias, Me., son of Peter and Margaret Louisa (Potter) Thacher; father was lawyer; admitted Suffolk bar July 7, 1871; in business with father; office, 54 Court House, Boston.

TRACY, CHARLES TURNER KELLY, A. B. Coll. of California 1864; died Sacramento, Cal., Sept. 24, 1903.

TUCKERMAN, LEVERETT S., A. B. 1868, A. M.; born Washington, D. C., Apr. 19, 1848, son of John Francis and Lucy (Saltonstall) Tuckerman; admitted, Salem, 1872; member Boston Bar Assn.; office, 53 State St., Boston.

TURNER, MARION HEZEKIAH; Lebanon, Tenn.

VANDENBARK, CHARLES MARSHALL, A. B. Ohio Wesleyan Univ. 1870; Zanesville, O.

WALCOTT, CHARLES HOSMER, A. B. 1870; born Concord, Nov. 9, 1848, son of Joel W. and Martha P. (Hosmer) Walcott, died Concord, Apr. 25, 1901; admitted Suffolk bar June, 1872; since establishment of state Board of Arbitration he has been a member and three years its chairman; author jointly with H. F. Buswell of Practice and Pleadings in Personal Actions in the Courts of Massachusetts, and author of a history of Concord, from 1639 to 1889; married (first), Sept. 22, 1875, Florence Keyes, (second), July 21, 1891, Jessie McDermott.

WEBSTER, BARCLAY; Kentville, N. S.

WHEELER, JESSE FRANKLIN, A. B. 1868; 66 Mt. Auburn St., Watertown; admitted Suffolk bar Aug. 19, 1871.

WILEY, JOHN EWALT, A. B. Lombard Univ. 1869; Elmwood, Ill.

WILSON, CHARLES GRANVILLE, A. B. Kenyon Coll. 1868; 515 Gardner Bldg., Toledo, O.

WOLCOTT, EDWARD OLIVER, LL. B. 1875; died Monte Carlo, Monaco, Mar. 1, 1905.

WOLCOTT, ROGER, A. B. 1870, LL. B. 1874; born Boston, July 13, 1847, son of J. Huntington Wolcott, died Boston, Dec. 21, 1900; descended from Roger Wolcott, who commanded the N. E. forces in the capture of Louisburg and was one of the signers of the Declaration of Independence; served in Boston Common Council 1877-8-9, Mass. House Rep. from 1882 to 1884, many years overseer Harvard, and at one time Rep. Candidate for lieutenant-governor of Mass.

WOOD, MOSES ABBOTT; Westminster.

WOODWARD, GEORGE FRANKLIN, A. B. Williams Coll. 1868; Danvers.

WORCESTER, FRANKLIN, A. B. Dartmouth Coll. 1870; 23 Brattle Sq., Cambridge.

1872.

ADAMS, BROOKS, A. B. 1870; born Quincy, June 24, 1848, son of Charles Francis and —— (Brooks) Adams; admitted Suffolk bar Apr. 10, 1873; office, 23 Court St., Boston; author of Emancipation of Massachusetts.

ADAMS, GEORGE HUNTINGTON, A. B. 1870; died New York, N. Y., Apr. 8, 1900.

AVERY, JOHN EDWARD; born Whitefield, Me., Nov. 11, 1848, son of John and Ann Maria Avery, died Boston, Feb. 24, 1900; admitted, Cambridge, June, 1872.
BAKER, ORVILLE DEWEY, A. B. Bowdoin 1868; Augusta, Me.
BASS, GEORGE, A. B. 1871; 140 Dearborn St., Chicago, Ill.
BEAL, JOHN VAN; born Randolph, July 3, 1842, son of Eleazer and Mary (Thayer) Beal; descended from John Beal, who came from Hingham, Eng., 1638, and settled in Hingham; father was manufacturer and engineer; taught for several years prior to entering college; admitted Suffolk bar June 10, 1873; practices in Randolph and Boston; office, 53 State St., Boston; clerk of the Congregational Church in Randolph and superintendent of Sabbath school.
BOEMLER, CHARLES; 4132 Washington Ave., St. Louis, Mo. (?)
BONNELL, JOHN FLETCHER, A. B. Emory Coll. 1871; Oxford, Ga.
BOYLE, PETER ALEXANDER, A. B. Griswold Coll. (Iowa) 1870, LL. B. 1872; 1228 Tremont Ave., Davenport, Ia.
BRAGG, HERMAN; born August 19, 1851, at Braggville; admitted to the bar March 19, 1873; died Gunnison, Col., January 23, 1890; was county clerk and sheriff in Colorado.
BRAKELEY, JONAH TURNER, A. B. Princeton Coll. 1869; P. O. Box 206, Bordentown, N. J.
BRITTAN, NATHANIEL JONES; Pacific Union Club, San Francisco, Cal.
BROWNFIELD, JOHN, A. B. Indiana Asbury Univ. 1870, LL. B. 1872; 306 Dean Bldg., South Bend, Ind.
BRYANT, OLIVER PERRY VAUGHN; 907 S. Main St., Independence, Mo.
BURT, HENRY FRANKLIN, A. B. 1869; 63 Burt St., Taunton.
BUSS, ELLSWORTH TAYLOR; died Auburndale, May 22, 1881; admitted June 10, 1873.
BUSTEED, RICHARD G.; 271 Broadway, New York, N. Y. (?)
CAMPBELL, GEORGE HYLANDS; born Amherst, N. H., Sept. 22, 1850, son of Charles H. and Ann Rebecca (Tucker) Campbell; admitted Suffolk bar Sept. 28, 1874; private secretary of Govs. Gaston, Rice and Ames during their respective administrations. Resides in Lawrence.
CANAVAN, WILLIAM FRANCIS; died Boston, May 19, 1875; admitted Suffolk bar Nov. 11, 1872.
CARROTT, JAMES FINLAY, A. B. Indiana Asbury Univ. 1869; died Quincy, Ill., Dec. 23, 1903.
CASTLE, WILLIAM RICHARDS; P. O. Box 349, Honolulu, Hawaii.
CHILD, FRANK LINUS, A. B. Brown 1870; died Boston, Oct. 24, 1902; admitted Suffolk bar Dec., 1873.
CHOATE, WINFIELD SCOTT; died Augusta, Me., June 27, 1903.
COBB, AUGUSTUS GARDINER; 156 Broadway, New York, N. Y .
COOGAN, TIMOTHY CHRISTOPHER, LL. B. 1871; Merchants Exchange Bldg., San Francisco, Cal.
COOKE, GEORGE LEWIS, Trinity Col. A. B. 1870, A. M. 1873; born Brooklyn, N. Y., June 20, 1848, son of George Lewis and Laura Frances (Wheaton) Cooke; father bank pres. and financial manager. Member Rhode Island Bar Assn., Providence Bar Club. Office, Rhode Island Hospital Trust Co. Bldg., Providence, R. I.; residence, Providence, R. I.
CUMMIN, WILLIAM EDWARD; 442 Oliver St., Corunna, Mich.
DAVIS, JOHN; died Washington, D. C., May 5, 1902.
DAY, WILLIAM ALONZO; Dept. of Justice, Washington, D. C.
DRURY, WILLIAM HENRY, A. B. Yale 1865; born Worcester, Jan. 12, 1842, son of William E. and Martha K. Drury; admitted, Cambridge, June 3, 1872; office, 209 Washington St., Boston; married, Sept. 29, 1875, Mary Peters.
ELY, JOSEPH CADY, A. B. Brown Univ. 1870; died Providence, R. I., June 21, 1897.
EVANS, ANDREW OTIS, A. B. 1870; died Boston, Sept. 13, 1879.
FAIRWEATHER, JAMES ARTHUR; 318 Pine St., San Francisco, Cal.
FINLAY, JOHN HENRY, LL. B. 1871; 123 Washington St., Chicago, Ill.(?)
FRANK, NATHAN, LL. B. 1871; Century Bldg., St. Louis, Mo.
GRAY, RUSSELL, A. B. 1869; 50 State St., Boston; admitted Suffolk bar Dec., 1872.
HAGGIN, LOUIS TERAH, A. B. Cambridge, Eng., LL. B. 1871; born Natchez, Miss., Nov. 22, 1848, son of J. B. and E. J. (Sanders) Haggin; father was capitalist; admitted to bar, California, 1873; practiced San Francisco 1873-95; formed partnership, 1873, Greathouse & Haggin, later Haggin & Van Ness; removed to New York 1895; practices in California and New York state and U. S. courts; offices, 15 Broad St., residence, 441 Madison Av., New York City; member of California State Bar Assn.
HARRIS, HENRY FRANCIS, A. B. Tufts Coll. 1871; born W. Boylston, 1849; 340 Main St., Worcester; admitted Suffolk bar, 1873.
HERRIOTT, THOMAS, A. B. Washington and Jefferson 1869, A. M. 1872, LL. B. Western Univ. of Penn. 1895; born Allegheny county, Penn., May 4, 1849, son of David and Isabel (Fryer) Herriott; father was farmer; admitted to bar, Allegheny Co., Penn., Aug., 1872; practices in Pennsylvania courts; offices, 450 4th Av., residence, 406 Neville St., Pittsburg, Penn.; member of Pennsylvania State Bar Assn.; served as lecturer in the Pittsburg Law School.
HILLS, ALFRED FARLEY; Campbell, Cal.
HOLMES, DANIEL BOONE, A. B. Kentucky Univ. 1870; born Lexington, Ky., Mch. 13, 1850, son of John and Sally Ann (Gilbert) Holmes; father was stair builder; admitted to bar, Kentucky, 1871, Missouri 1872, U.

S. Supreme court 1892; practices in Missouri and Kansas state and U. S. courts; offices, Kansas City, Mo.; member of American, Missouri State and Kansas City Bar Assns., was president of last named; life member Harvard Law School Assn.; served as member of board of thirteen freeholders 1904-5 and secretary of board of election commissioners of Kansas City under Gov. Folk; has filled several lecture chairs in Kansas City School of Law; makes specialty of corporation laws; married, at Jefferson City, Feb. 6, 1877, Lyda Massey; children: Massey Bryant, of New York City, A. B. Harvard 1899, LL. B. 1902; Mrs. George Langford of Joliet, Ill.; Mrs. John Roy Russell of Kansas City, Mo.

HOOPER, ROBERT CHAMBLET; 87 Milk St., Boston.

HULSE, SAMUEL VAUGHAN; 810 Broad St., Newark, N. J.

HUTCHINSON, EMLEN; 308 Walnut St., Philadelphia, Pa.

INGALSBE, GRENVILLE MELLEN, A. B. Union Coll. 1868; 146 Main St., Sandy Hill, N. Y.

JOHNSON, MELVILLE AUGUSTUS; Palatka, Fla.

KEASBEY, EDWARD QUINTON, A. B. Princeton 1868, A. M. 1872; LL. B. Harvard 1871; practiced law in Newark, N. J., beginning 1872, member of firm of A. Q. Keasbey & Sons (his father and another brother) from 1876 to 1895 and with his brother alone until 1900, when name of firm was changed to Edward Q. and George M. Keasbey; supreme court commissioner of New Jersey; member State Commission for N. J.; member Assembly of N. J. 1884-85; belongs to Essex County (N. J.), New Jersey State and American Bar Assns.; member Law Club of Essex county, N. J.; address, office 765 Broad St., Newark, N. J.

KIMBALL, DAVID FRANCIS; born Boston, Dec. 4, 1846, son of Charles and Mary (Sibley) Kimball, died Chelsea, Nov. 25, 1905; admitted Suffolk bar Jan. 22, 1872; member Chelsea Common Council two years, representative two years, senator two years.

LAND, GARRETT CROWNOVER, A. B. McKendree Coll. 1868; died Warrensburg, Mo., Nov. 4, 1882.

LARNED, WALTER CRANSTON; born Chicago, Ill., Nov. 30, 1850, son of Edwin Channing and Ann Frances (Greene) Larned; admitted to bar, Mt. Vernon, Ill., 1874; offices, 325 Dearborn St., Chicago; residence, Lake Forest, Ill.; served as mayor of Lake Forest; author of: Churches and Castles of Mediaeval France, Arnaud's Masterpiece, A Romance of the Pyrennes, Rembrandt, A Romance of Holland, and many lectures and articles on art subjects; married, Apr. 8, 1875, Emma L. Scribner; children: Frances L. Blatchford, Walter C., Jr., John I. Blair and Edwin C.

LINCOLN, ROLAND CROCKER, A. B. 1865, LL. B. 1870; 346 Tremont Bldg., Boston; admitted Suffolk bar Jan., 1871.

LITTLEFIELD, GEORGE SHERMAN, A. B. 1870; born Watertown, Apr. 27, 1851, son of George Thomas and Ann (Thorpe) Littlefield; admitted Middlesex bar Oct., 1872; office, 293 Washington St., Boston; member Winchester School Board thirteen years, Middlesex Co. trial justice seventeen years, special justice Fourth District Court of E. Middlesex ten years; married, June 29, 1874, Georgiana Stevens.

LONG, CHARLES LEONARD, LL. B. 1871; Court House, Springfield.

MASON, JOHN ROGERS, A. B. 1869; 16 Central St., Bangor, Me.; admitted Suffolk bar May 31, 1873.

MATHER, LOUIS KOSSUTH; died Boston, Oct. 27, 1890; admitted Suffolk bar Dec., 1872.

MEGERLE, LOUIS JULIUS, A. B. Univ of the Pacific 1870; died near Lockford, Cal., June 29, 1872.

MOORE, JOHN OLIN, B. S. Northwestern Christian Univ. 1869; Indianapolis, Ind. (?)

MORGAN, FRANK EDWARD, A. B. Williams Coll. 1871; 115 Broadway, New York, N. Y. (?); admitted, June, 1874.

MORRIS, ROBERT; died Boston, Dec. 12, 1882; admitted Suffolk bar Sept. 8, 1874.

MORSE, GODFREY; son of Jacob and Charlotte (Mehlinger) Morse, was born in Wachenheim, in the Rhenish Palatinate, Bavaria, May 19, 1846. He prepared for college at the Boston Latin School. After graduation studied law, receiving the degree of LL. B. at the Harvard Law School in June, 1872; during the winter months of that year taught English Literature and Arithmetic in the Boston Public Evening High School; was admitted to the bar by the Supreme Judicial court of Massachusetts, July 22, 1873, and by the United States Circuit court October 2, 1874. February 3, 1879, was admitted to the bar of the Supreme court of the United States at Washington. During the years 1876, 1877 and 1878 was a member of the school committee of the City of Boston; 1882 and 1883 was a member of the common council of the City of Boston; June 18, 1883, was elected president of the common council of the City of Boston; 1882, 1883 and 1884 was assistant counsel of the United States in the Court of Commissioners of Alabama Claims; March 11, 1885, was appointed a member of the board of court house commissioners for the erection of a new court house for the city of Boston and county of Suffolk; 1887 was elected a member of the board of trustees of the Boston Dental College; September, 1896, was a member of the National Democratic convention which met at Indianapolis; 1897 and 1898 was chairman of the Massachusetts State committee of the National Democratic party, as well as chairman of the city committee of the City of Boston of the National Democratic party; was for many years

president of the Leopold Morse Home, vice-president of the Boston Home for Incurables, president of the Federation of Jewish Charities of Boston, and a trustee in a large number of other charitable corporations. Has visited Europe a number of times; in 1895 made a trip to the Orient, visiting the principal Mediterranean ports; traveled in California in 1897; is a director of the Allouez Mining Company, and the Amer. Surety Co. of N. Y., a member of the University Club, the Athletic Club, and the Elysium Club of Boston, and of the Citerlon Club, and Manhattan Club of New York. Received the degree of A. M. from Tufts College in 1900. Practices law at 53 State street, Boston, with Lee M. Friedman of Harvard, 1893, and Percy A. Atherton of Harvard, 1900, under the name of Morse & Friedman.

MURPHY, WILLIAM BERNARD, A. B. Santa Clara Coll. (Cal.) 1869; P. O. Box 282, Tucson, Arizona.

NASH, JOSEPH; died Wellesley Hills, July 24, 1892; admitted July 19, 1872.

NOTT, RICHARD HARTLEY; Saco, Me.

O'CONNOR, EDWARD BERNARD.

PEASE, MARSHALL CARLTON; Oelwein, Ia. (?)

PEET, HENRY JOHNS, A. B. Kenyon Coll. 1870; 1208 Ashland Blk., Chicago, Ill.

PINDELL, CHARLES EDWARD; 13 Nonquit St., Dorchester.

PLOWMAN, GEORGE HARDEN; 239 Main St., Dallas, Tex.

PORTER, GEORGE TOUSEY, A. B. Princeton 1869; 38 Ingalls Blk., Indianapolis, Ind.

PROVOST, THOMAS CLINTON, A. B. Princeton 1870; 443 Broad St., Newark, N. J.

PUTNAM, HENRY WARE, A. B. 1869; born Roxbury, Apr. 29, 1847, son of Rev. Dr. George and Elizabeth A. (Ware) Putnam; admitted Suffolk bar Oct., 1872; served as overseer Harvard; member Pow Wow Club, Suffolk Bar, Boston Bar Assn., Boston common council, 1874. Office, 85 Devonshire St., Boston; residence, 130 Highland St., Roxbury; married (first), Oct., 1873, Florence Haven Thwing, (second), Aug., 1882, Mary Nelson Williams; (third) Apr., 1908, Edith Gertrude Morse.

READ, FREDERICK PARK, A. B. Brown 1870; 1442 1st Nat. Bank Bldg., Chicago, Ill.

REED, MILTON, A. B. 1868; born Haverhill, Oct. 1, 1848, son of William and Sophia B. (Ladd) Reed; father a journalist and teacher. Member Fall River Bar Assn.; U. S. Circuit court of Appeals; school com. of Fall River; city solicitor Fall River, mayor Fall River; state senator Mass.; spec. justice second dist. court; state board bar examiners; board civil service examiners Fall River; member and one of the founders Langdell Club. Office, Granite Block, Fall River; residence, 666 Highland Ave., Fall River.

ROBINSON, DANIEL CONEY; born Skowhegan, Maine, April 20, 1848, son of Samuel, lumberman and bank president, and Mary Jane (Fox) Robinson. Admitted to Maine bar, Aug., 1871; became partner of Hon. Stephen Coburn; went to Augusta, Maine, June, 1874, became partner of Hon. Artemas Libbey, who became justice of supreme judicial court following year; moved to Boston, Oct., 1883; became president Acme Milling Co., Indianapolis, Ind., Jan., 1895; still holding the position; member of Suffolk, Boston bar. Residence, 241 West Newton street; office, 120 Milk street, Boston.

RUSK, LYCURGUS JAMES, Ph. B. Wisconsin Univ. 1870; Metropolitan Blk., Chippewa Falls, Wis.

RYMAN, WILLIAM PENN, B. S. Cornell Univ. 1871; died Wilkesbarre, Pa., July 31, 1899.

SAFFORD, NATHANIEL MORTON, A. B. 1869; born Dorchester, Jan. 31, 1848, son of Nathaniel Foster and Josephine Eugenia (Morton) Safford; father a lawyer; son admitted to bar in Boston, Oct. 11, 1872; is not in active practice at this time; address, Milton.

SANGER, WILLIAM THOMPSON, A. B. 1871; died San Jacinto, Cal., March 22, 1904.

SARGENT, HORACE BINNEY, S. B. 1869, LL. B. 1871; born Boston, Apr. 2, 1847, son of Horace Binney and Elizabeth Little (Swett) Sargent, died Boston, Nov. 21, 1896; admitted Suffolk bar Sept. 24, 1872; U. S. Supreme Court Apr. 10, 1873; assistant city solicitor of Boston from 1879 to 1881 and prominent among commissioned officers of Mass. Vol. Mil.

SAYLES, LEROY AUGUSTUS; 223 N. Main St., St. Louis, Mo. (?)

SHEPARD, HARVEY NEWTON; born Boston, July 8, 1850, son of William and Eliza (Crowell) Shepard; father was blacksmith; admitted Suffolk bar June, 1873; practices in Massachusetts and U. S. courts; offices, 53 State St., Boston; residence, 228 Townsend St., Roxbury; member of Boston and American and Harvard Law School Assns.; lectured in School of Law of Boston Univ. upon extraordinary Remedies, Admiralty, and Municipal Corporations; prominent in Republican party; served as president of the common council of Boston, 1878-80-1, member of the house of representatives of Massachusetts, 1881-2, first assistant attorney general, 1883 to 1887, president of the Appalachian Mountain Club and conspicuous in Mass. fraternity; married, Nov. 23, 1873, Fannie May Woodman.

SHERBURNE, FRANK STAPLES, A. B. 1872; born Charlestown, Jan. 24, 1850, son of Reuben and Sarah Jane (Child) Sherburne; father a merchant; did not follow the profession, but after traveling in Europe two years, from July, 1872, to 1874, in winter of 1876 went into business with his father and brother in the production and sale of plate window

glass and has since followed this branch of industry; when in 1893 the Boston Window Plate Glass Co. was incorporated, it took in the Sherburne interests and he was made treasurer and a director in the corporation; has always resided in Boston; address, 363 Marlborough St., Boston.

SIMMS, HENRY CLAY; 1137 3d Ave., Huntington, W. Va.

SMITH, HENRY AUGUSTUS, LL. B. 1871; 43 Tremont St., Boston; admitted Suffolk bar Aug., 1872.

SPRAGUE, WILLIAM LAWRENCE, A. B. 1871; died Boston, June 22, 1884.

STRONG, HENRY ADONIJAH, A. B. Wesleyan Univ. (Conn.) 1866; born Portland, Conn., Nov. 22, 1844, son of Adonijah and Julia Ann (Chapman) Strong, farmers; admitted to bar, Venango Co., Pa., 1872 and Erie Co., 1888; address, 364 W. Seventh St., Erie, Pa.

SULLIVAN, JEREMIAH HENRY; died Charlestown, Oct. 28, 1896; admitted Suffolk bar May 2, 1873.

TAFT, STEPHEN SWIFT, A. B. 1870; born Oct. 9, 1848, Upton, Worcester Co., son of Velorous and Lucy (Bennett) Taft; father a farmer; admitted to Bar at Worcester, April 24, 1872; practiced at Palmer, associated with J. G. Allen as Allen & Taft; later alone, and still later a partner of Thomas W. Kembrick; went to Springfield, 1890, where he was of firm of Webster, Taft & Tilley; at present is in partnership with son Stephen S. Taft (Harvard, 1898) as Taft & Taft; member Mass. legislature, 1886-07; city solicitor Springfield, 1907; Dist. Atty. Western Dist. with three year term expiring Jan. 1, 1908; member Hampdon County Bar Assn.; address, 31 Elm St., Springfield.

THOMAS, SYLVANUS MARTIN, A. B. Brown 1871; born New Bedford, Mch. 23, 1850, son of Sylvanus and Agnes (Jackson) Thomas, died Manila, Philippine Is., Nov. 22, 1898; admitted Taunton, Jan., 1874, and was city solicitor there three years; married, Nov. 18, 1891, Emily Hayman.

TYLER, JOSEPH CURTIS, A. B. Williams Coll. 1870; died Manila, Philippine Islds., May 28, 1890.

UPHAM, THOMAS ELLINWOOD, A. B. 1868; died Boston, Dec. 13, 1884.

VANDERVOORT, WILLIAM; 434 Washington St., Dorchester.

WALKER, HENRY AUGUSTUS; P. O. Box 15, Maynard. (?)

WALSH, JAMES LAURENCE, A. B. Coll. of the Holy Cross 1866, LL. B. 1871; born E. Boston, Mch. 28, 1843, died Boston, July 2, 1899; admitted Suffolk bar Mch. 12, 1872; served as representative 1877-8, special justice E. Boston District Court.

WARNER, EDGAR MORRIS; 42 Main St., Putnam, Conn.

WELCH, FRANCIS CLARKE; 73 Tremont St., Boston; admitted Suffolk bar Aug. 3, 1872.

WESTON, MELVILLE MOORE, A. B. 1870; died Boston, Dec. 25, 1901; admitted Dec., 1873.

WHITE, LEANDER ASA; 901 Logan Ave., Denver, Colo.

WILLEY, WALTER TOLMAN; 17 W. Cedar St., Boston; admitted Suffolk bar Oct. 28, 1873.

WINBRAY, CHARLES WILLIAM; 14 S. Broadway, St. Louis, Mo.

WINSLOW, HENRY HEDDEN; born May 5, 1847, Elizabeth, N. J., son of Joshua Baker and Mary Dehart (Bruen) Winslow; father a marine master; admitted to the bar in Boston, Dec. 20, 1872; studied with Prof. James B. Thayer and never saw him vexed but once, when he exclaimed "darn" when others would have used stronger language; member and trustee of Cambridgeport Savings Bank; Asst. Dist. Atty., Middlesex county, 1875-80; overseer of poor; address, 631 Mass. Ave., Cambridge.

WOODWARD, CHARLES FULLER, A. B. 1870; died Bangor, Me., June 17, 1907.

1873.

ADAMS, EDWARD MILLS, A. B. Univ. of Mich. 1871; 126 Stockton St., San Francisco, Cal.

ADDISON, WILLIAM, A. B. Hobart Coll. 1870, LL. B. 1872; died Oct. 13, 1899.

AMES, JAMES BARR, A. B. 1868, A. M. 1872; Harvard Law School 1872, LL. D. Univ. of the City of New York, Univ. Wisconsin, 1898, and of Pennsylvania 1899, Northwestern, 1903; Williams and Harvard, 1904; born Boston, June 22, 1846; taught private schools in Boston, 1868-69; tutor in French and German Harvard, 1871-72; admitted Suffolk bar 1873; instructor in history, 1872-73; associate professor of Law, 1873-77; professor of Law since 1877, at Harvard and is the dean of the institution; compiled collection of cases on torts, pleadings, bills, notes, partnership, trusts, etc.; also contributed many articles for Harvard Law Review and other journals of law; married June 20, 1880, Sarah Russell, of Boston, and has held position of dean since 1895; address, Cambridge.

BERGEN, JAMES CORNELIUS; died Dec. 22, 1906.

BONNEY, BENJAMIN WEST; 18 Wall St., N. Y. City.

BRACKETT, WILLIAM STARR; died Peoria, Ill., Sept. 5, 1902.

BRANNAN, JOSEPH DODRIDGE, A. B. 1869; born Circleville, O., Jan. 6, 1848, son of Benjamin Franklin and Mary (Dodridge) Brennan; father a banker; admitted to the bar in Hamilton county, O., 1873; practiced until 1898 and during last two years of that period was professor of Law at Cincinnati; appointed professor Harvard Law School, 1898 and began teaching in Oct.; member Pow Wow and Benchers Clubs; honor-

ary member Phi Delta Phi, Cincinnati, O.; Hamilton Co. (O.) Bar of Federal, Dist., Circuit and Appeals courts; Supreme court U. S., Suffolk Co., Mass. bar and member Cincinnati Bar Assn.; trustee Cincinnati Hospital, 1885, 1893; writer on Harvard Law Review; address, 3 Berkley St., Cambridge.

BRANNIN, HORACE CRAIG GROSVENOR, A. B. Princeton 1872; 805 Columbia Bldg., Louisville, Ky.

BURDETT, JOSEPH OLIVER, A. B. Tufts Coll. 1871; born Oct. 30, 1848, South Reading (now Wakefield), son of Joseph and Sally Jenkins (Mansfield); father a farmer; admitted to bar of Middlesex, April 19, 1873; studied law with judge John W. Hammond and practiced with him one year, since which has conducted an independent law business; counsel of Town of Hull fifteen years; member school committee from 1875 to 1896, chairman for seventeen years; chairman State Republican committee, 1889-90-91; member House of representatives, 1884-5, being chairman of the committee of Public Service; director of Rockland Hotel Co. and Weymouth Light and Power Co.; member Mass. and U. S. Dist. and Circuit court Bars and Bar Assn. of City of Boston; address, 53 State St., Boston; married, 1874, Ella, daughter of John K. and Joan J. Corthell.

BUSH, HARRY POWELL, Ph. B. Brown 1871; died Providence, R. I., Dec. 24, 1875.

CHASE, GEORGE SIDNEY; born Charlestown, Oct. 27, 1850, son of Enoch and Mary Jane (Dunlap) Chase, who emigrated to Kansas in 1854; father died 1887; attended Washburn Coll., Kansas; admitted to bar Topeka, Kansas, 1873, Texas, 1889, and several other States; removed to Washington 1889; practices in several States and in U. S. courts; married Alice Margaret Griffith, 1876; two sons, both lawyers by profession, Enoch A., and George G. Chase, the former associated with his father, the latter practising in St. Louis, Mo.; a Mason and Unitarian; pres. board of education Topeka, Kas. seven yrs.; offices, 400 Bond Bldg., residence, "The Sherman," Washington, D. C.

CHESBROUGH, ELLIS SYLVESTER, A. B. Univ. of Chicago 1871; 908 Security Bldg., Chicago, Ill.

CLIFFORD, WALTER, A. B. 1871, LL. B. 1875; Masonic Bldg., New Bedford.

COLE, JOHN HANUN, A. B. 1870, LL. B. 1872; 35 Wall St., N. Y. City.

COLESWORTHY, WILLIAM GIBSON; died Boston, April 25, 1907.

CONNELL, ALLISON BARLOW, A. B. Univ. of New Brunswick 1871; address, Woodstock, N. B.

CONRAD, HENRY CLAY; born Bridesburg, Pa., Apl. 25, 1852, son of Aaron and Sarah Walker (Pennypacker) Conrad; father a merchant; admitted to Delaware bar Nov. 23, 1873, and has been constantly engaged in practice of law since; member Supreme court Delaware; U. S. Circuit and District courts, district Delaware; city solicitor Wilmington, 1897 to 1901; postmaster Wilmington, 1906 to date. Office in postoffice, Wilmington; residence, 1106 Jefferson St., Wilmington, Del.

CURTIS, ALBERT WAKEFIELD, A. B. Yale 1871; died Spencer, March 20, 1907.

CUTLER, NATHAN; 32 Nassau St., N. Y. City; admitted Jan. 14, 1874.

DEAN, WALTER PHILIP.

DICKSON, MARTIN THOMAS, A. B. Georgetown (D. C.) 1871; Kirkwood, Mo.

DODGE, WILLIAM WALTER, A. B. 1870; 53 State St., Boston; admitted Suffolk bar July, 1874.

EDGAR, FRANCIS WOOLWORTH, A. B. Lafayette Coll. 1871; 19 S. Third St., Easton, Pa.

ELA, RICHARD, A. B. 1871, LL. B. 1872; born Washington, D. C., Nov. 30, 1850, son of Richard and Lucia (King) Ela; admitted Boston, June, 1873; 740 Main St., Cambridge.

ELLIOTT, WILLIAM PEEBLES, A. B. Kenyon 1870; 950 S. Fairfield Ave., Chicago, Ill.

FAGIN, DAVID LEONARD; died Medford, April 26, 1890.

FESSENDEN, FRANKLIN GOODRIDGE, LL. B. 1872; born June 20, 1849, Fitchburg, son of Charles and Martha Elizabeth (Newton) Fessenden; father a mfgr.; admitted to Bar in Boston, June, 1873; practiced one year in Fitchburg and afterwards at Greenfield; Dist. Atty. pro tem by appointment of the justice of the Superior court; vice-president and trustee Franklin Savings Institution for twenty-four years; lecturer at Harvard Law School, 1882; author of Improvement in Criminal Pleading (Harvard Law Review, May, 1896); Nullity of Marriage, in same publication, 1899; member Pow Wow Club; Franklin County and Boston Bar Assns.; address, Greenfield.

FIELD, MARCUS HARVIE, A. B. Emory Coll. 1872; Birmingham, Ala.

GAMMELL, ROBERT IVES, A. B. Brown 1872; born Dec. 30, 1852, Providence, R. I., son of William and Elizabeth (Ives) Gammell; father for many years a Prof. of Practical Economy and History at Brown Univ.; son was not admitted to Bar, only took partial course in law and then engaged in business; president Providence Nat. Bank; trustee Brown Univ.; director Rhode Island Hospital Trust Co.; director in R. I. Mutual Fire Ins. Co., Mfgrs. Mutual Fire Co., Mechanics Mutual Co., State Mutual Fire Ins. Co., Enterprise Mutual, American Mutual, also Providence Institution for Savings; Boston & Providence Ry. Co.; address, 50 S. Main St., Providence, R. I.

GELDERT, JOHN MORRIS; 75 Barrington St., Halifax, N. S.

GLEZEN, EDWARD KNIGHT, A. B. Brown 1866; died Providence, R. I., March 7, 1904.

HAGAR, EUGENE BIGELOW, A. B. Harvard 1871; A. M. 1874; LL. B. 1873; born Cambridge, Sept. 23, 1850, son of Josiah Bigelow and Mary Ann (Davis) Hagar; father a grain dealer; admitted to bar in Boston, Oct., 1874; member common council of Boston, June, 1880, to June, 1881; assistant city solicitor of Boston, July, 1881, to July, 1884; member Washburn Law Club, Pow Wow fraternity, Bar Assn. of the City of Boston; address, 204 Bay State Road, Boston. Is not in active practice now.

HAPGOOD, MARSHALL JAY; Peru, Vt.

HARDIE, ROBERT, A. B. Victoria Univ. (Canada) 1867; killed by Apache Indians in the Chirichau mountains, Arizona, May 24, 1890.

HARRINGTON, CHARLES NELSON, A. B. Brown 1870; 66 S. Main St., Providence, R. I.

HEALY, JOSEPH, A. B. 1870; born Boston, Aug. 6, 1849, son of John Plummer and Mary Stickney (Barker) Healey, died Boston, Apr. 18, 1880; father was lawyer; admitted Suffolk bar Sept. 16, 1873; Boston Fourth of July orator 1878; served as secretary and treasurer Boston Latin School, vice-president Young Men's Benevolent Soc., member of various other associations; married, Sept. 26, 1877, Alice Hale Bird.

HEIZER, CYRUS WHITTLESEY; Ithaca, N. Y.

HENRY, HUGH McDONALD; 26 S. Park St., Halifax, N. S.

HILDRETH, ARTHUR; died Boston, Nov. 25, 1904; admitted Suffolk bar June, 1874.

HINES, JAMES KOLLOCK, A. B. Emory Col. 1872; born Burke Co., Ga., Nov. 18, 1852, son of Joseph Henry and Susan Elizabeth (Harrison) Hines, and grandson of Capt. David Hines, who served in the Revolution; father a lumber manufacturer and planter. Admitted to bar Georgia, Dec., 1873; general practice all courts; solicitor general middle circuit from 1877 to 1881; judge middle judicial circuit—1887-91; member Gen. Assembly Georgia, 1884-85; member Bar Assn. Georgia; member Chi Phi Emory Col.; trustee Emory Col. since 1884. Married (first) Belle Evans, Jan. 9, 1879, by whom are living two daughters: Lucy B. and Susan Hines; married (second) Cora L. McBride, by whom he has three daughters: Elizabeth H., Mary and Cora L. Hines. Office, 54 Inman Bldg., Atlanta; residence, 862 Peachtree St., Atlanta, Ga.

HUTCHINSON, WINFIELD SCOTT, A. B. Bowdoin 1867; A. M. 1870; born May 27, 1845, Buckfield, Me., son of Stephen Drew and Mary (Atkinson) Hutchinson; father a farmer, school teacher, trader, eleven years register of deeds for Oxford Co., Me. ;admitted to the bar in Boston, June 10, 1873; practiced there until Sept. 14, 1892, when he entered the service of the Am. Bell Telephone Co. in a professional capacity, withdrawing from all other legal practice; vice-president of Western Telephone and Telegraph Co.; director in Bell Tel. Co. of Buffalo, N. Y. the N. Y. Tel. Co., New England Tel. Co., Cleveland Tel. Co., Michigan Tel. Co., Northwestern Tel. Exchange Co., Southwestern Telephone and Telegraph Co., Duluth Telephone Co., and Central Union Telephone Co.; member of Mass. and U. S. bars; address, 125 Milk St., Boston; married, Jan. 1, 1870, Adelaide S. Berry.

JOSE, EDWIN HENRY; 591 Massachusetts Ave., Cambridge.

LATHROP, GARDNER, A. B. Yale 1869; 117 W. Sixth St., Kansas City, Mo.

McCLEVE, DWIGHT; died Cumberland, Md., April 15, 1875.

McGREW, GEORGE HARRISON, A. B. Wesleyan Univ. (Conn.) 1870; born Kingwood, W. Va., May 19, 1846, son of James Clark and Persis (Hagans) McGrew; admitted to bar in Kingwood, W. Va., 1873; practiced there until Sept. 15, 1874, then retired from practice; was missionary to India 1875-85; clergyman Protestant Episcopal church; served in Calvary Parish, N. Y., St. Bartholomew's, N. Y.; rector St. Paul's, Cleveland, 1897; of Silver Springs Parish, Maryland; member W. Va. Bar; received degree of D. D., Wesleyan Univ., 1891; address, Silver Springs, Md.

MARTIN, WILLIAM HEMERMANN; died Cambridgeport, Oct. 12, 1888.

MEHNER, EDWIN LOUIS; 86 W. Second St., Cincinnati, O.

MYERS, JAMES JEFFERSON, A. B. 1869; LL. B. 1872; born Frewsburg, N. Y., Nov. 20, 1842, son of Robert, farmer and lumberman, and Sabra (Stevens) Myers. Admitted to Suffolk bar, 1873; bar of New York 1873-74; bar of United States circuit court for district of Mass.; bar of United States supreme court, 1895; representative Mass. general court, 1893-1903 inclusive; speaker Mass. house of representatives, 1900-1903 inclusive; director in various business corporations. Member of Pow Wow, Law Club, "Benchers," American Bar Association. Residence, 3 Wadworth House, Cambridge; office, 53 State street, Boston.

NORCROSS, OTIS, A. B. 1870; admitted Sept., 1873; 50 Congress St., Boston; married, Jan. 20, 1881, Susannah Ruggles, daughter of Henry Plympton.

PARKER, SAMUEL HALE; 68 W. Cedar St., Boston.

PULLMAN, GEORGE HENRY; Peoria, Ill.; died California, June 23, 1906.

RIGGINS, JAMES RICHARD; 320 Trust Bldg., Los Angeles, Cal.

ROGERS, JAMES TAYLOR; 723 W. 7th St., Los Angeles, Cal.; born Lexington, Mo., Aug. 7, 1848; crossed the plains to Cal. in 1852 with his father's family; on paternal side he was closely related to the Logans from which descended Gen. John A. Logan; the Rogers were pioneers in Ky. and fought with Daniel Boone; on his mother's side, the Cockrells came from the U. S. Senator's family of Mo. Mr. Rogers gradu-

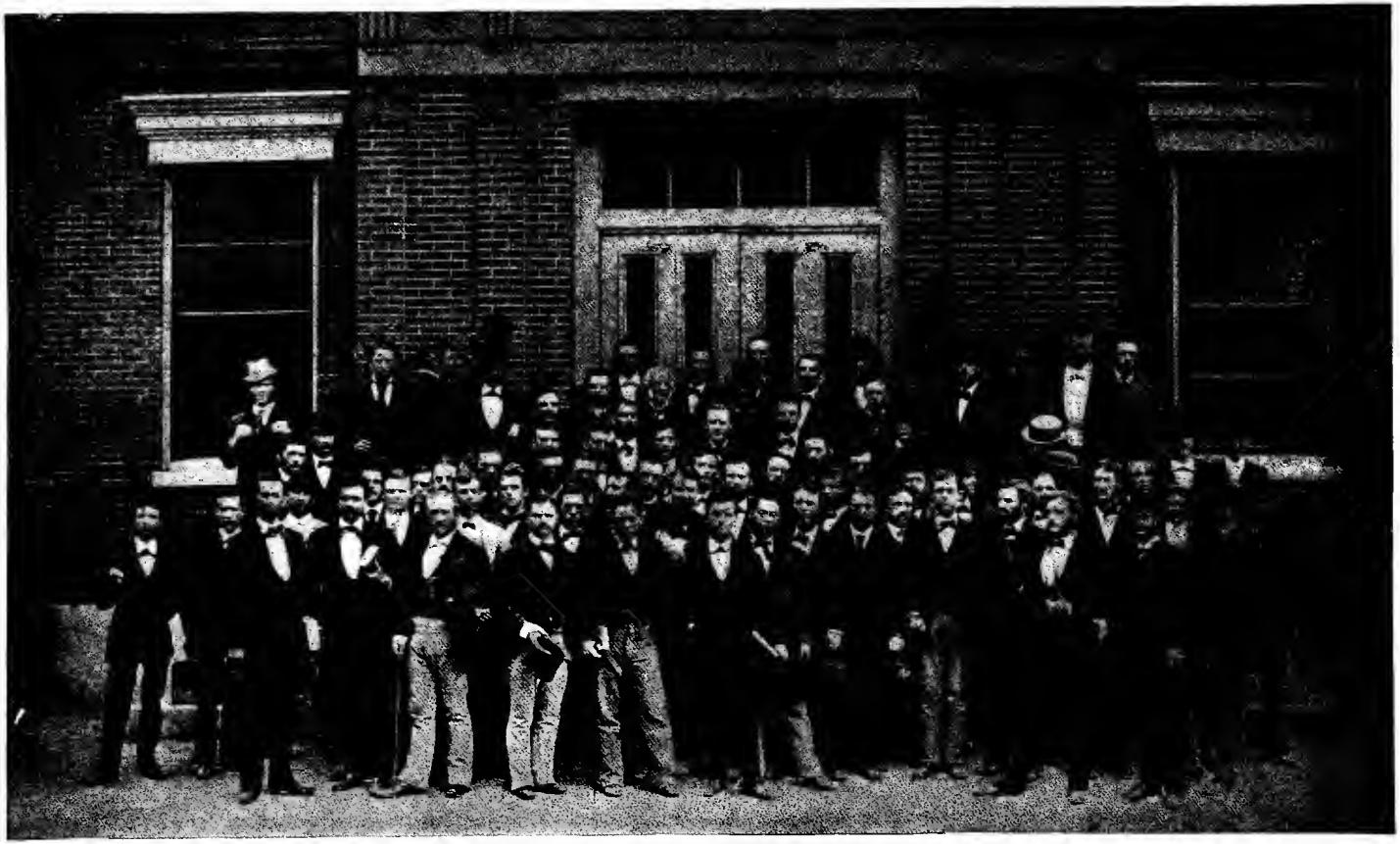

Class of 1874

ated from Pacific Methodist Coll. 1865; attended Clara Coll. (Cal.) three years and began law study; his eyes failed and he went to Texas from where he took large droves of cattle to Nevada; he later entered Harvard Coll., his eyes failed again and he abandoned law; opened a general store in Cal., continued twenty-five months, cured his eye sight, resumed law and graduated Oct., 1886, moved to San Francisco; was Democratic delegate to State convention; member State Committee; chairman three years.

SCARRITT, EDWARD LUCKY; 711 American Bank Bldg., Kansas City, Mo.

SULLIVAN, JOHN CLYDE; Navy Dept., Washington, D. C.

SUTTON, ALBERT NELSON; died Cincinnati, O., April 4, 1887.

TERRELL, EDWIN HOLLAND, A. B. De Pauw Univ. 1871; 108 Soledad St., San Antonio, Tex.

TITCOMB, LENDALL, A. B. 1871; 233 Water St., Augusta, Me.

WALLACH, LEOPOLD, LL. B. Columbia 1872; attended Harvard Law School 1873; born Hartford, Conn., Nov. 6, 1853, son of Sampson and Adelaide (Arnstein) Wallach; died 1908; educated in private schools of Hartford, Conn., and later attended the College of the City of New York; has been attorney and counsellor-at-law since 1873 in New York City. Member of the Manhattan, Criterion and Democratic clubs in N. Y. City; married, Oct. 23, 1878.

WESTON, BYRON ARTHUR; 195 Hollis St., Halifax, N. S.

WHARTON, WILLIAM FISHER, A. B. 1870; born Jamaica Plain, June 28, 1847, son of William Craig and Nancy Willing (Spring) Wharton; admitted to Suffolk bar 1873; studied law in office Popes & Gray, 1870-71; traveled in Europe two years and then began practice, still continuing; member Boston city council, 1880-85; State legislature, 1885-89; assistant Secy. of State during Harrison's administration; editor of Story on Partnership; member Mass. State and U. S. Dist. and Circuit court bars and Bar Assn. of the City of Boston; at Law School was member of Pow Wow Law club. Resides at Groton, with an office at 50 State St., Boston.

WHEELER, JOHN HENRY, A. B. 1871; died Newbury, Vt., Oct. 10, 1887; admitted Oct. 19, 1875.

WHIPPLE, EDWIN LAURENCE, A. B. Emory and Henry Coll. 1871; died Santa Rosa, Cal., Dec. 8, 1872.

WILDY, SAMUEL HOUSTON; born Austin, Tex., died aged thirty-six years, Dec. 27, 1889; several years U. S. Dist. Atty. in Montana and Atty. for the N. P. R. R. Co.; declined nomination for congress on Democratic ticket. At his graduation from Harvard was called an excellent athlete.

1874.

ABBOTT, CLIFFORD BELCHER; 45 31st St., N. Y. City.

ALLEN, THOMAS CARLETON; Fredericton, N. B.

BABCOCK, LEMUEL HOLLINGSWORTH, A. B. 1873; admitted Suffolk bar June, 1875; 15 Broad St., N. Y. City.

BAILEY, HARRISON, A. B. Amherst 1872; born Fitchburg, July 12, 1849, son of E. Foster and Dorothy S. (Kimball) Bailey; admitted to the bar at Worcester, 1874; practices in Worcester Co.; offices, 352 Main St., Fitchburg; member Worcester County (Mass.) Bar Assn.

BALLOU, WILLIAM STARR; Princeton, Ill. (?)

BALS, HENRY CHARLES GOTLIEB, B. S. Earlham Coll. 1873; 1208 College Ave., Indianapolis, Ind.

BARKER, CHARLES SIMPSON; born at Framingham, June 30, 1850; practiced at Rochester, N. H.; 46 Main St., Rochester, N. H.; admitted Feb., 1876.

BARNARD, CHARLES INMAN; became a leading correspondent for the N. Y. World in Paris, France.

BARRY, THOMAS EDWARD; 10 Tremont St., Boston (?); admitted Suffolk bar May 2, 1874.

BATCHELDER, CHARLES EDWIN, A. B. 1873; died on the Steamship "Aurania," on the passage from Liverpool to New York, Sept. 4, 1894.

BATES, GEORGE SCHUYLER, A. B. 1872; LL. B. Univ. City of N. Y.; admitted to practice 1875, but later entered the journalistic field in California; returned to Boston and was connected with the Globe and traveled in the South extensively; was also at one time connected with the Los Angeles (Cal.) Times. Married Ellen S., daughter of Rev. Thomas F. Dixon, of Dallas, Tex.

BEAMAN, WILLIAM STACY, A. B. 1872; born Wellfleet, July 25, 1848, son of Rev. Charles Cotesworth and Mary Ann (Stacy) Beaman; father a Congregational clergyman, died 1883; Member Assn. Bar New York City; U. S. Circuit and U. S. Supreme court bars. Office, 100 William St., New York; residence, 18 East Tenth St., New York.

BONAPARTE, CHARLES JOSEPH, A. B. 1871; 216 St. Paul St., Baltimore, Md.

BOYD, WALLACE JAMES; died Norristown, Pa., Dec. 21, 1880.

BRADFORD, EDWARD ANTHONY, A. B. Yale 1873, LL. B. 1875 (Univ. of N. Y.); born N. Y. City, Nov. 5, 1851, son of George Partridge and Angelina Statira (Oakes) Bradford; father a merchant; American correspondent London (Eng.) Standard for twenty-five years; contributor to Harper's Monthly, Yale Law Review, etc.; address, N. Y. Times editorial rooms, N. Y. City.

BROWN, HORACE, A. B. 1872; died W. Newbury, July 5, 1883; admitted Suffolk bar July, 1874.

BROWN, JOHN FREEMAN, A. B. 1872; born Douglas, Mch. 20, 1848; admitted Suffolk bar July, 1874; representative 1887-8; address, Court House, Boston.
BROWN, JOSEPH MACKEY, A. B. Oglethorpe Univ. 1872; Atlanta, Ga.
BUCKINGHAM, FREDERICK SAMUEL; Lakewood, N. J.
BURLEIGH, WILLIAM RUSSELL, A. B. Dartmouth 1872; 145 La Salle St., Chicago, Ill.; admitted Mch. 27, 1875.
BURNES, DANIEL DEE, A. B. St. Louis Univ. 1870; died "Ayr Lawn," near St. Joseph, Mo., Nov. 2, 1899.
CAHILL, JOHN; died Cambridgeport, Jan. 5, 1896.
CALLENDER, EDWARD BELCHER, A. B. 1872; born Dorchester, Feb. 23, 1851, son of Henry and Adeline Jones (Stoddard) Callender; admitted Suffolk bar Apr. 24, 1875; member Mass. House Rep. 1879; address, 68 Pemberton Sq., Boston; author of Thaddeus Stevens, Commoner, and contributor to American Law Review and Southern Law Review.
CHURCHILL, FREDERICK HOSEA, Ph. B. Yale Coll. 1870, LL. B. 1875; died New Britain, Conn., March 4, 1881.
COOPER, CLARENCE HERVEY; born New Haven, Conn., Mch. 18, 1853, son of Elias H. and Ruth E. Cooper; admitted Suffolk bar Feb. 18, 1878; assistant clerk Supreme Judicial Court for Suffolk Co.
DODGE, EDWARD SHERMAN, A. B. 1873, LL. B. 1877; 53 State St., Boston; admitted Suffolk bar Dec. 3, 1877.
DOUGLAS, ALBERT, A. B. Kenyon Coll. 1872; 1 Union Blk., Chillicothe, O.; admitted Suffolk bar June, 1874.
DUNBAR, JAMES ROBERT, A. B. Williams 1871; born Pittsfield, Dec. 23, 1847, son of Henry W. and Elizabeth (Richards) Dunbar; father was manufacturer; offices, 23 Court St., Boston; residence, Brookline; member of Curtis Club and of the council of the Boston Bar Assn.; served as member of the school committee, senator of Massachusetts, district attorney, judge of Superior court; married, May 15, 1875, Harriet P., daughter of George A. and Electa N. (Lincoln) Walton.
ENOUYE, YOSHIKATSU; died Tokio, Japan, Jan. 29, 1879.
ERNST, GEORGE ALEXANDER OTIS, A. B. 1871; born Cincinnati, O., Nov. 8, 1850, son of Andrew H. and Sarah (Otis) Ernst; admitted Suffolk bar Feb., 1875; office, 417 Old South Bldg., Boston; representative 1883-4; Boston school committee 1901-2-3; Boston Finance Commission 1907-08; frequent contributor to law journals; author Law of Married Women in Mass., published by Little, Brown & Co.; married, Dec. 9, 1879, Jeanie C. Bynner.
EVANS, PIERCE; Gold Field, Nevada.
GOULD, JOHN MELVILLE, A. B. Brown 1871; born Marshfield, July 4, 1848, son of John B. and Caroline E. Gould; admitted Suffolk bar Dec. 12, 1874; address, Social Law Library, Boston; author of: The Law of Waters, and associate author of Gould & Tucker's Notes on United States Revised Statutes; editor of ninth and tenth volumes of Story's Equity Pleadings.
GRIFFING, DOUGLAS CARR, A. B. Dartmouth 1873.
GRIMKE, ARCHIBALD HENRY, A. B. Lincoln Univ. (Pa.) 1870; 1415 Corcoran St., Washington, D. C.; admitted Suffolk bar, Oct., 1875.
HAINES, ALFRED; Methodist Blk., San Diego, Cal.
HAMILTON, GEORGE OSCAR; died Marysville, O., Sept. 1, 1882.
HITCHCOCK, GEORGE, A. B. Brown Univ. 1872; Egmond a-d Hoef, Holland.
HUNTER, WILLIAM, B. S. Georgetown Coll. (Ky.) 1872; Benton, Mo.
HUNTINGTON, ARTHUR LORD, A. B. 1870; died South Wilton, Conn., Oct. 19, 1902.
JAMES, JOHN HERNDON; Court House, San Antonio, Tex.
JENNINGS, FRERERIC BEACH, A. B. Williams Coll. 1872; 35 Wall St., New York, N. Y.
JOHNSON, JAMES WILLIAM, A. B. Acadia Coll. 1868; Office of D. T. F. R. R. Co., Denver, Colo. (?)
JOHNSON, TREBY, A. B. 1871; 58 Winthrop St., Augusta, Me.
KEITH, JOHN WETHERBEE; born Roxbury, Sept. 5, 1830, son of James Monroe and Adeline (Wetherbee) Keith; admitted Suffolk bar, June, 1874; office, 414 Exchange Bldg., Boston.
KELMAN, WILLIAM WALLACE, A. B. 1872; died Rye, N. Y., Jan. 16, 1877.
KIMBALL, BENJAMIN; born Boston, Nov. 18, 1849, son of Otis and Lucy (Savill) Kimball; admitted Suffolk bar, Oct. 31, 1874; 53 State St., Boston; married, 1880, Helen M. Simmons.
LADD, BABSON SAVILIAN, A. B. 1870; taught school two years; admitted Suffolk bar, Mch. 27, 1875; 10 Tremont St., Boston; married, Nov. 16, 1878, Ella Cora Brooks.
LODGE, HENRY CABOT, A. B. 1871; born Boston, May 12, 1850, son of John Ellerton and Anna (Cabot) Lodge; 1876 received Ph. D. degree from Harvard for his thesis on The Land Law of the Angelo-Sanons; admitted Suffolk bar, Apr., 1875; made literature his profession, writing Life and Letters of George Cabot, 1877; Short History of the English Colonies in America, 1881; Life of Alexander Hamilton, 1882; Life of Daniel Webster, 1885; edited the works of Alexander Hamilton in nine Vols., 1882; Studies in History, 1886; Life of Washington, 1889; History of Boston, (Historic Town Series), 1891; Historical and Political Essays, 1892; in conjunction with Theodore Roosevelt in 1895, published Hero Tales from American History;

Certain Accepted Heroes, 1897; Story of the Revolution, (2 Vols.), 1898; Story of Spanish War, 1899; A Fighting Frigate and other Stories; A Frontier Town and other Essays, 1906; member Mass. and Va. Historical Societies; Am. Acad. Arts and Sciences; New England Hist. and Genealogical Society; Am. Antiquarian Society; received degree of LL. D. from Williams Coll., Clark Univ., Yale, and Harvard; permanent chairman Nat. Convention of Phila., June, 1900; Republican convention 1904; member Commission on Alaskan boundary appointed by Roosevelt; Regent of Smithsonian Institution, during service in House of Representatives, and appointed again in 1905; served two terms as member of the House in Mass. legislature; elected to the 50th 51, 52 and 53 Congresses; elected U. S. Senator January 17, 1893; resigned his seat in House and took his seat in Senate Mar. 4, 1893; re-elected 1899-1905; married, June 29, 1871, Anna Cabot Mills, daughter of Rear-Admiral Charles H. Davis.

LOWTHORP, FRANCIS COWLYN, JR.; born Trenton, N. J., Oct. 13, 1853. Member New Jersey State Bar Assn.; Mercer County Bar Assn.; formerly New Jersey commissioner for District New Jersey. Residence, Trenton, N. J.

LYMAN, FRANCIS OGDEN, A. B. 1871; born Hilo Hawaii, Territory of Hawaii, son of David Belden and Sarah (Joiner) Lyman. Admitted to Illinois bar 1874, and now member of firm Lyman & Patton, real estate and loans; member Harvard Club of Chicago; Harvard Alumni Assn.; Harvard Law School Assn.; Western Assn.; Alumni Phillips Exeter Academy; Winnetka Club; Church Club of Chicago. Married, Dec. 27, 1876, Ruth Charlotte Dana, daughter of the late Richard H. and Sarah W. Dana, then of Boston; she died May 3, 1903; living children: Charlotte Dana, student at Wellesley Col., Wellesley, and Richard Dana, student at Harvard Univ.; two children died in infancy. Office, Room 1308, 100 Washington St., Chicago; residence, Hubbard Woods, Cook Co., Ill.

McLARREN, IRVINE GREENE, A. B. Brown 1872; 9 Water St., Eastport, Me.,

McMONAGLE, JAMES ROACH; died Sussex Vale, N. B., Jan. 13, 1884.

MAXWELL, ROBERT DOUGLAS MILHOLLAND, Ph.B. Yale 1872; born Baltimore, Md., July 12, 1852, son of William Davy and Lydia E. (Milholland) Maxwell; father was a printer; admitted to bar, Philadelphia, Penn., Sept. 20, 1875; offices, 810 West End Trust Building, Philadelphia; residence, 5908 Wayne av., Germantown, Penn.

MEGATA, TANETARO; Seoul, Corea.

MILLIKEN, FRANK ALBION; born New Bedford, March 18, 1854, son of Edward and Lucia Ann (Bacon) Milliken; father a merchant. Member Parliament Club; New Bedford Bar Assn. (secy.); Bristol Bar Assn.; spec. justice third district, court Bristol 1878-97; justice of same 1897——; member city council and school committee; trustee Free Public Library. Office, 23 Masonic Bldg., New Bedford; residence, 8 Lincoln St., New Bedford.

MONTROSE, HENRY WATSON, A. B. Univ. of Mich. 1871; died Galena, Ill., March 18, 1897.

MORGAN, FRANK EDWARD, A. B. Williams, 1871; 115 Broadway, N. Y. City; admitted, June, 1874.

NASON, ROBERT WILLIAM; born Kennebunk, Me., June 19, 1851, son of William B. and Hannah Augusta (Hanscom) Nason; father was master mariner; studied in office of Augustus Russ of Boston; admitted to Suffolk Co. bar, Boston, 1875; second assistant city solicitor 1874; first assistant city solicitor, Boston, about eleven years; then began practice of law, forming partnership with Thomas N. Proctor in 1894, which partnership still continues, the firm being actively engaged in general practice; member Mass. state bar, U. S. district and circuit courts, Mass. district, and Bar Association of City of Boston. Residence, Jamaica Plain, Boston,; offices, 15 Beacon St., Boston.

NASON, RUFUS WILLIAM, A. B. 1873; 20 Pemberton Sq., Boston; admitted Suffolk bar, June, 1875.

NESMITH, THOMAS, A. B. 1871; 38 Hildreth Bldg., Lowell.

ORCUTT, WILLIAM HUNTER, A. B. 1869, LL. B. 1873; died Winchester, July 9, 1898; admitted Middlesex bar, Jan., 1874, later at Suffolk bar.

PALMER, LUKE, A. B. Knox Coll. 1872; 502½ Jefferson St., Iowa.

PARKER, WILLIAM FREDERICK; Florence, Neb.; died Omaha, Neb., Jan. 9, 1902.

PARKMAN, HENRY, A. B. 1870, A. M. 1874; born May 23, 1850, son of Samuel and Mary Eliot (Dwight) Parkman; father a physician. Member Pow Pow Club; Bar Assn. City of Boston; Harvard Law Assn.; Boston City council; Mass. house of rep.; Mass. senate; treas. Provident Institution for Savings, Univ. of Boston. Office, 36 Temple Pl., Boston; residence, 30 Commonwealth Ave., Boston.

PAXTON, THOMAS RICE, A. B. Hanover Coll. (Ind.) 1870; born Mulbury Parsonage, Shelby Co., Ky., Sept. 5, 1847, son of Rev. John D. Paxton, D. D., and wife Martha Wells (Merrill) Paxton; father a Presbyterian, born in Rockbridge Co., Va.; mother born Portland, Me.; admitted to bar in Princeton, Ind., 1873; address, Princeton, Ind.

PEIRCE, JOHN; 277 Broadway, N. Y. City.

PHELPS, CHARLES HENRY; born Stockton, Cal., Jan. 1, 1853, son of Charles W. and Mary Wilson (Smith) Phelps. The Phelps family came to Mass., 1626 and to Conn., 1630; after Charles Henry gradu-

ated in 1874 from Harvard Law School, he returned to Cal. and there practiced several years and then became editor of the Californian, a monthly magazine which he published two years, and which later became the Overland Monthly; 1882 he published a volume entitled, California Verses; same year moved to N. Y. city his present home, and became a member of firm of Blair, Phelps & Lyman; 1887 represented Cal. at Inter State Extradition Conference held in N. Y.; member 20th Century Assn.; contributor to leading magazines; married at Oakland, Cal., Jan. 10, 1878, Mary Booth; address, 36 Broad St., N. Y.

PIERCE, ARTHUR MUNROE, LL. B. 1875; born, Providence, R. I., March 17, 1850, son of Caleb Strong and Emeline Reed (Munroe) Pierce. Admitted Ill. bar, 1875, New York bar, 1888; member U. S. federal courts New York and Ill.; associated with McCulloch & Stevens, Peoria, Ill., 1875-79; clerk Worth Osgood, 1880; opened practice law, making specialty of patents, 1881, still actively engaged in specialty. Office, 108 Fulton St., New York; residence, 142 Rutland Rd., Brooklyn, N. Y.

QUIGLEY, RICHARD FRANCIS; 7 Place d'Armes, Montreal, Canada.

RICHEY, ISAAC FARLEY; 11 State St., Trenton, N. J.

RUDDELL, THOMAS CICERO; 202 N. Calver St., Baltimore, Md.

SEAVER, HORACE NELSON, A. B. Columbia Coll. 1869; 38 Clinton St., Newark, N. J.; admitted Suffolk bar, 1874.

SEMPLE, JAMES McKENZIE, A. B. Mt. St. Mary's Coll. 1871; died N. Y. City, Sept. 24, 1891.

SPENCER, OLIVER MARTIN, B. S. Christian Univ. 1872; St. Joseph, Mo.

STONE, PHILIP SIDNEY, A .B. 1872; died Cambridge, June 25, 1890; admitted Suffolk bar, July, 1875.

SULLIVAN, JEREMIAH JOSEPH, A. B. 1872; born Watertown, Sept. 16, 1850, son of John and Mary (Donohue) Sullivan; admitted, Boston, June 27, 1874; died Watertown, Jan. 11, 1899; has served as selectman, and member of School and Health boards of Watertown.

SWIFT, HENRY WALTON, A. B. 1871; born New Bedford, Dec. 17, 1849, son of William Cole Nye and Elra Nye (Perry) Swift; father a ship owner; admitted to Bar in Suffolk Co., June 20, 1874, since which has been engaged in law; for a time partner of Russell Gray and was attorney for A. T. & Santa Fe R. R. Co., while this company had offices in Boston; U. S. Marshall over four years; chairman Harbor and Land commissioners more than ten years; lectured on Sales at Harvard Law School, 1899 during the illness of Prof. Williston; member legislature, 1882; at present reporter of Decisions of the Supreme court of Mass.; one of the compliers of Mass. Digest; Bennett's, Gray and Swifts Digest, (published Little, Brown & Co., 1881); member Pow Wow Law Club; Mass. State, U. S. Dist. and Circuit court and U. S. Supreme court Bars; The Bar Assn. of the City of Boston; address, 50 State St., Boston.

TEMPLE, WILLIAM; Hot Springs, Ark.; admitted Suffolk bar, June 23, 1874.

THOMAS, BRUCE FRAZER, A. B. Miami Univ. 1872; died Vanceburg, Ky., Jan. 2, 1882.

THOMPSON, ROBERT MEANS, U. S. Naval Academy 1868; 43 Exchange Pl., N. Y. City.

TROUTT, JAMES MORRIS, A. B. 1871; City Hall, San Francisco, Cal.

TUTTLE, JOSEPH FARRAND, A. B. Wash. Coll. 1867; 58 W. 1st Ave., Denver, Colo.

TWITCHELL, ALBERT JOHN, A. B. Ohio Wesleyan Univ. 1872, LL. B. 1874; Mansfield, O.

VAUGHAN, WILLIAM WARREN, A. B. 1870, A. M., LL. B.; born Hallowell, Me., April 25, 1848, son of William Manning and Anne (Warren) Vaughan; admitted to practice before Mass. courts about 1874; in Supreme court U. S. about 1886; member Pow Wow Club and Bar Assn.; address, 53 State St., Boston; married, Oct. 16, 1882, Ellen Twisleton, daughter of Dr. Samuel Parkman.

WARNER, JOSEPH BANGS, A. B. 1869, A. M. 1872 (?); born Boston, Aug. 5, 1848, son of Caleb Henry and Elizabeth (Bangs) Warner; father a bank pres.; admitted Suffolk bar, 1874; Member Pow Wow Club, Harvard Law School; Bar Assn. City of Boston; Amer. Bar Assn.; delivered address Am. Bar Assn., Aug. 19, 1896; contributed essay on Benjamin R. Curtis and articles to legal reviews. Office, 84 State St., Boston; residence, Boston.

WHALEN, JOHN HENRY; 645 Clay St., San Francisco, Cal. (?)

WHITE, MOSES PERKINS, A. B. 1872, LL. B. 1875; 73 Tremont St., Boston; admitted Suffolk bar, 1875.

WILLSON, ALEXANDER ESILMAN; 28 School St., Boston; admitted Suffolk bar, 1875.

WILSON, LUTHER CAMPBELL; 725 Temple Court, Minneapolis, Minn. (?)

WILSON, RAMON ERNEST; died San Francisco, Cal., Sept. 7, 1893.

WOLCOTT, ROGER, A. B. 1870; died Boston, Dec. 21, 1900.

WOODHULL, JOHN TENNENT; 103 Arch St., Camden, N. J.

WOODS, JOHN CARTER BROWN, A. B. Brown 1872, A. M. 1875; born June 12, 1851, Providence, R. I.; at various times served as State Senator and Representative in R. I. legislature; member Providence government; president of its common council; member on State Highway commission; assistant in revision of State laws; member R. I., U. S. circuit, and Providence Bars; also of Providence Bar Club, R. I.

Group taken probably June, 1875, (not class of that year), menthere at the time, many of whom had taken B. L. degree

and Am. Bar Assns.; Junor Pow Wow fraternity; address, 62 Prospect St., Providence, R. I.
YAMADA, ENEAS.

1875.

AMES, SAMUEL, U. S. Naval Academy 1868; died Providence, R. I., Oct. 25, 1900.
AMORY, FRANCIS INMAN, A. B. 1871; born Boston, June 5, 1850, son of William and Anna Powell Grant (Sears) Amory; admitted Suffolk bar, July 23, 1875: office, 23 Court St., Boston; married, May 12, 1886, Grace J., daughter of Charles Minot.
ANDREW, JOHN FORRESTER, A. B. 1872; born Hingham, Nov. 26, 1850, son of John A. and Eliza Jane (Hersey) Andrew, died Boston, May 29, 1895; admitted Suffolk bar, 1875; representative from Boston 1880-1-2, senator 1884-5, chosen for the first of these years as Rep. for the second as Dem. candidate for governor 1886, elected to congress 1888-90; married, Oct. 11, 1883, Harriet, daughter of Nathaniel and Cornelia (Van Rensselaer) Thayer.
ANGELL, ELGIN ADELBERT, A. B. 1873; died at sea July 4, 1898. (Lost on the S. S. La Burgoyne on the passage to Europe).
AYER, FREDERICK FANNING, A. B. 1873; Mills Bldg., New York, N. Y.
BANKS, JOSEPH FREMONT; 935 Main St., Waltham. (?)
BARRICK, EMERY SHEPHERD, A. B. Lafayette Coll. 1873; died Croton, N. J., Jan. 11, 1895.
BAUM, JAMES HENRY; Wellsville, O.
BENDELARI, GIORGIO ANACLETO CORRADO, A. B. 1874; 170 Nassau St., New York, N. Y.
BLAIR, WOODBURY, A. B. Harvard 1874; born St. Louis, Mo., Sept. 1, 1852, son of Montgomery and Mary E. (Woodbury) Blair; father was lawyer; practices in U. S. courts; offices, Corcoran Bldg., residence, 1651 Pennsylvania av., Washington, D. C.
BOWDITCH, FREDERICK CHANNING; 28 State St., Boston.
BRENNAN, JOHN FRANCIS; 944 Old South Bldg., Boston.
BRIGGS, WILLIAM HARRISON; died E. Douglas, Oct. 2, 1897.
BRUNE, FREDERICK WILLIAM, A. B. St. John's Coll. (Md.) 1874; died Baltimore, Md., Feb. 27, 1899.
BUCKLAND, HORACE STEPHEN; Fremont, O.
BURNHAM, WILLIAM APPLETON, A. B. 1874; 40 Water St., Boston.
CARPENTER, BENJAMIN WOODRUFF; 617 Ann St., Homestead, Pa. (?)
CATE, EDWARD WARREN, A. B. 1874; born Newton, (Lower Falls), Mch. 18, 1852, son of Hiram S. and Caroline P. Cate; admitted Middlesex bar July 8, 1878; office, 436 Old South Bldg., Boston; has served as councilman, alderman and president of the Water Board of Newton; married, Oct. 25, 1883, Mary Louise Doty.
CHANDLER, PARKER CLEAVELAND, A. B. Williams 1872; born Boston, Dec. 7, 1848, son of Peleg Whitman and Martha (Cleaveland) Chandler; admitted Suffolk bar, Oct. 2, 1875; address, P. O. Box 2804 Boston; has been managing counsel for Am. Bell Tel. Co.
CHAPIN, HORACE DWIGHT, A. B. 1871; 50 State St., Boston; admitted Suffolk bar, Nov., 1875.
CLIFFORD, WALTER, A. B. Harvard 1871; born New Bedford, Aug. 11, 1849, son of John H. and Sarah Parker (Allen) Clifford; father was lawyer; prior to July, 1901, was U. S. Commissioner; in 1889-90 was mayor of New Bedford; member of Ames Law Club; residence and offices, New Bedford.
CORMAC, THOMAS EMANUEL KAVANAGH; 119 Bush St., San Francisco, Cal.
CRAM, JOHN SARGEANT, A. B. 1872; 47 Cedar St., New York, N. Y.
DANA, RICHARD HENRY, A. B. 1874, LL. B. 1877; born Cambridge, Jan. 3, 1851, son of Richard H. and Sarah (Watson) Dana; father was lawyer; admitted, Boston, Nov., 1877; has been interested in purity of elections, and contributed many articles to magazines and newspapers, principally on civil service, Australian Ballot Law and Election Expenses Law; member Boston Bar Assn. and Pow Wow Club, honorary member of N. Y. State Bar Assn.: office, 19 Congress St., Boston; residence, 113 Brattle St., Cambridge; married, Jan. 10, 1878, Edith, daughter of Henry W. Longfellow.
DOWSE, WILLIAM BRADFORD HOMER, A. B. 1873; born Sherborn, son of Rev. Edmund and Elizabeth (Bowditch) Dowse; admitted Suffolk bar, Nov., 1875; office, 95 Milk St., Boston; married, June 20, 1883, Fanny Lee, daughter of Henry G. and Frances L. (Williams) Reed.
DUNN, FRANK KERSHNER, A. B. Kenyon Coll. 1873; 616 Jackson St., Charleston, Ill.
EDSON, LOREN HENRY; died St. Albans, Vt., Dec. 28, 1876; admited Suffolk bar, Mch., 1875.
EMERSON, GEORGE ADDISON; Bristol, N. H.
FIELD, MARCUS HARVIE, A. B. Emory Coll. 1872; Birmingham, Ala. (?)
FOX, JABEZ, A. B. 1871; born Taunton, Apr. 10, 1850, son of Henry Hodges and Sarah Ann (Burt) Fox; admitted Suffolk bar, Feb., 1876; office, 99 Irving St., Cambridge; married, June, 1879, Susan Elizabeth Thayer.
GALLISON, HENRY HAMMOND; 2 Grundmann Studios, Boston.
GODDARD, GEORGE AUGUSTUS, A. B. 1865, LL. B. 1874; 10 Tremont St., Boston; admitted Suffolk bar, Feb., 1877.
GRANT, GEORGE FREDERICK; 1212 Forest Ave., Portland, Me.
HALE, EDWIN BLAISDELL, A. B. Dartmouth 1865; born Orford, N. H., June 16, 1839, son of Aaron and Mary Hale; admitted Suffolk bar,

Sept. 15, 1875; office, 18 Tremont St., Boston; member Mass. House Rep. 1878-9, for a few years superintendent of Cambridge public schools.

HARRIS, JOSEPH A.; holds certificate from Harvard for special course; attended Harvard Law School 1873-74 and 1875; born in New Brunswick, N. S., Aug. 22, 1847, son of Michael S. and Sarah Ann (Troop) Harris; father a shipbuilder, born 1804; died 1866; mother, born 1806, died 1864; son admitted to bar of Mass., 1878 and has practiced law all but four years since then; those years he spent in travel abroad; justice of the peace; Notary public and commissioner of deeds; was admitted to practice in New Brunswick in 1876; his line of practice has been largely that of commercial work and maritime; has had one office on State St., Boston more than twenty years; formerly associated with Alonzo W. Boardman and Louis A. Dodge; has contributed numerous interesting articles to the press, including a review and sketch of the life of Drummond, the French-Canadian Dialect Poet, May, 1907, which shows his ability as a writer in a marked degree. Member Washburn Law Club, Harvard Cricket Club and other college societies; also belongs to the Harvard Law School Assn.; Blue Lodge and Chapter of Masonic order; address, 89 State St., Boston.

HERRON, JOHN BROWN, A. B. Yale 1874; S. Linden Ave., E. E., Pittsburgh, Pa.

HINCKLEY, SAMUEL PARKER, A. B. 1871; Lawrence Station, L. I., N. Y.

HUTCHINS, EDWARD WEBSTER, A. B. 1872; son of Henry Clinton and Louise (Grout) Hutchins; admitted Suffolk bar, June, 1877; office, 511 Sears Bldg., Boston; associated with firm of Hutchins & Wheeler, of which his father is also a member.

KIDDER, CAMILLUS GEORGE, A. B. Harvard 1872, cum laude LL. B. 1875; born Baltimore, Md., July 6, 1850, son of Camillus and Sarah T. (Herrick) Kidder; father was merchant; firm of Kidder, Melcher & Ayres; practices in N. Y. State and U. S. Supreme courts; excise Comm., Orange, N. J.; school commissioner three years; member State Bar Assn., New York City Bar Assn. and Pow Wow Law Club. Residence, 76 Highland Ave., N. J.; offices, 27 William St., N. Y. City.

KING, JOHN LORD, A. B. 1871; died Syracuse, N. Y., June 18, 1907.

KINNEY, JONATHAN KENDRICK; care Callaghan & Co., 114 Monroe St., Chicago, Ill.

LATHROP, CHARLES HERVEY; died Greensborough, N. C., Oct. 3, 1876.

LEDYARD, LEWIS CASS, A. B. Harvard 1872, A. M. 1875; born Detroit, Mich., April 4, 1851, son of Henry and Matilda Frances (Cass) Ledyard; father was lawyer, secretary American legation, Paris; admitted Suffolk bar, Oct., 1875; has been member of following firms: Scudder & Carter, 1881-1886; Carter & Ledyard, 1886-1888; Carter, Rollins & Ledyard, 1888-1889; Carter & Ledyard, 1889-1904; Carter, Ledyard & Milburn, 1904 to date; rapid transit commisioner New York; president Lying-In Hospital of city of New York; commodore N. Y. Yacht club; trustee or director of following: American Express Co. (first vice-president); National Express Co. (vice-president); National Park Bank; U. S. Trust Co.; Metropolitan Trust Co.; Newport Trust Co.; Boston & Maine R. R.; Maine Central R. R.; Northern Pacific R. R.; Newport & Wickford R. R.; New York Public Library; Merchant's Despatch Transportation Co.; Atlantic Mutual Insurance Co.; member bars of Mass., Rhode Island and N. Y., also Supreme court of U. S.; vice-president of Association of the Bar of the City of New York; residence, 27 E. 72nd St., New York city; offices, 54 Wall St., New York city.

LINCOLN, ALBERT LAMB, A. B. 1872, LL. B. 1874, A. M. 1875; born Boston, April 29, 1850, son of Albert Lamb and Ann Eliza (Stoddard) Lincoln; father a jeweler; admitted to the bar at the Supreme Judical Court of Suffolk county. Oct. 16, 1875; special practice in police court, Brookline, 1882-86; 1886-92, selectman of Town of Brookline and chairman of the board, 1888-92; also overseer of poor; member board of health for same period; Park commissioner of Brookline, Dec. 11, 1901 to date (1908); member Suffolk bar since 1875; Bar Assn. City of Boston, Conveyancer's Title Ins. Co. and Legal Aid Society; Pow Wow Club, Abstract Club Mass. Conveyancer's Assn; address, 126 State St., Boston; married, Oct. 9, 1879, Edith, daughter of Moses Williams.

LOCKE, AUBIN GALE; 14 Sansome St., San Francisco, Cal. (?)

LORING, WILLIAM CALEB, A. B. 1872, A. M. 1875, LL. B. 1876, LL. D. 1901; born Beverly, Aug. 24, 1851, son of Caleb William and Elizabeth Smith (Peabody) Loring; father a lawyer; admitted to Suffolk bar, June, 1874; 1878 to 1899 partner of Ropes, Gray & Loring, 1882-1886 general solicitor N. Y. & N. E. R. R. Co.; assistant attorney general, Mass., 1875-78; assistant attorney Commonwealth 1876-7-8; associate justice Supreme judicial court, Mass. 1899; author of Effects of 17th section Statutes of Fraud, in Law Review, 1875; member Pow Wow Club; address, Court House, Pemberton Sq., Boston; married, 1883, Susan Mason Lawrence.

McNALLY, JOHN JAMES; 280 W. 70th St., New York, N. Y.

MAXWELL, DAVID BEATTY; 1719 Farmers Bank Bldg., Pittsburgh, Pa.

MEAD, CLARENCE FREEMAN; 715 New York Life Bldg., Kansas City, Mo.; admitted, Nov., 1875.
MERRIAM, EDWIN GARRALD, A. B. 1874; Missouri Pacific Bldg., St. Louis, Mo.
MERWIN, HENRY CHILDS, A. B. 1874; born Aug. 5, 1853 at Pittsfield, son of Ellas and Annie (Childs) Merwin; father a lawyer; son admitted to bar in Boston, Oct., 1877; former associate justice Dist. courts of Central Middlesex Co., lecturer Boston Univ. Law School; president Boston Work House Parole Association; director Animal Rescue League; author of Patentability of Inventions; Life of Thomas Jefferson; Life of Aaron Burr; in preparation a life of Bret Harte; author numerous magazine articles in Atlantic Monthly and other publications; author of books on Road, Track and Turf; editor of Merwin's Equity and Curti's Federal Courts; member of Mass. and U. S. court Bars.; address, State House, Boston; married, Apr. 22, 1884, Annc Amory Andrew.
METCALFE, LYNE SHACKELFORD, A. B. Washington Univ. (Mo.) 1872; died St. Louis, Mo., June 5, 1901.
MEYER, HENRY, A. B. Yale Coll. 1873; 434 Diamond St., Pittsburgh, Pa.
MILLER, THOMAS SCOTT, A. B. 1873; 504 Linz Bldg., Dallas, Tex.
MILLS, JOHN BURPE, A. B. Acadia Coll. (N. S.) 1871; Annapolis Royal, N. S.
MOONEY, GEORGE THOMAS; died St. Albans, Vt., Apr. 4, 1890.
NEWMARK, NATHAN, A. B. Univ. of California 1873; 12 Sutter St., San Francisco, Cal.; admitted Suffolk bar, June, 1875.
PENDELTON, FRANCIS KEY, A. B. 1870; 25 Broad St., New York, N. Y.; admitted Suffolk bar June, 1875.
PIERCE, HIRAM MARCELLUS; Olympia, Wash.
REED, JAMES RUSSELL, A. B. 1871; born Jan. 4, 1851, Boston, son of James and Mary Jane (Magee) Reed; father a merchant; admitted to bar of Suffolk Co., July 5, 1876; did not take his LL. B. degree at the Law School, only remained one year, taking a part of the two courses of the years 1874-75, having studied much before entering; Asst. U. S. Dist. Atty. for Mass. 1886-87; commissioner of Foreign Mortgage Corporation for Mass., 1892-95; held numerous other lesser offices, including school commissioner; address, 68 Devonshire St., Boston; married, Feb. 16, 1892, Eleanor Frances Prescott.
ROBERTS, EDWARDS; 383 Beacon St., Boston. (?)
ROBERTS, FRANK SCHUYLER.
ROBINSON, FRANK WOODBURY; born Portland, Me., Nov. 27, 1853, son of Franklin and Martha A. (Stevens) Robinson, the former, now deceased, was a dry goods merchant. Admitted to bar of Portland, Me., Oct. 12, 1875; member Cumberland Bar Association; assistant county and county attorney of Cumberland county, Me.; judge of municipal court, Portland; mayor of city of Portland. Residence, 169 High street, Portland; office, 57 Exchange street, Portland.
ROELKER, WILLIAM GREENE; Kay St., Newport, R. I.
RUGGLES, EDWIN, A. B. King's Coll. (N. S.) 1873; Bridgetown, N. S.
SARGENT, LUCIUS MANLIUS, A. B. 1870; died Boston, Nov. 14, 1893; admitted Suffolk bar Jan. 24, 1876.
SHEPLEY, FRANCIS BAXTER, A. B. 1873; Office of Fitchburg R. R. Co., Boston.
SIMMONS, JOHN FRANKLIN, A. B. Harvard 1873; born Hanover, June 26, 1851, son of Hon. Perez and Adeline (Jones) Simmons; father was lawyer; admitted to bar, Plymouth Co., Feb., 1875; practiced in Massachusetts state and U. S. courts; in Abington eight and one-half years in partnership with Hon. Jesse E. Keith; Simmons & Pratt eleven years; removed to Boston 1890; commenced Independent practice 1895; offices, 15 Beacon St., Room 51; residence, Hanover; was receiver Abington Nat. bank at time of its failure; member of Benchers Law Club and Plymouth County Bar Assn.; member of school committee of Hanover fifteen years, president Scituate Savings Bank eight years, director Abington National South Bank six years; author of a history of Hanover and other writings; married, Jan. 10, 1877, Fanny Florence Allen.
SPALDING, BENEDICT; Court Place, Lebanon, Ky.
STOW, GEORGE LEWIS, A. B. Univ. of Vermont, 1873; Chelsea, Vt.
SULLIVAN, JOHN CLYDE; Navy Dept., Washington, D. C.
TUCKER, LAWRENCE, A. B. 1865; Andover, Me.
TURTLE, OWEN IGNATIUS; 26 E. 21st St., New York, N. Y.
WALBACH, GEORGE GORHAM, A. B. 1873; Scituate; admitted Suffolk bar July, 1880.
WALD, GUSTAVUS HENRY, A. B. Yale 1873; died Cincinnati, O., June 28, 1902; admitted Suffolk bar March, 1875.
WARREN, THOMAS BARNES, A. B. 1873; Main St., Springfield.
WASHBURN, ALFRED FOSTER, A. B. 1873; died Cambridge, Sept. 6, 1896.
WHITE, MOSES PERKINS, A. B. 1872; admitted Suffolk bar Nov., 1875; 73 Tremont St., Boston.
WHITE, WILLIAM GARDNER; born Sept. 30, 1854, South Hadley, son of William and Amanda (Preston) White; attended school of Chicopee; a law student in office Stearns & Knowlton, Springfield; graduated from Harvard Law School, 1875. Admitted to bar at Springfield, Nov., 1876, and practiced in native State until 1884, when he removed to St. Paul, Minn.; is licensed to appear in State and Federal courts and is now engaged in general law practice, although makes a specialty of real estate and corporation law; member Am. Bar Assn., and Bar Assn. of

Minn.; married to Miss Carolyn E. Hall, May, 1878, and they have three living children: Marion Louise Gilbert; Edwin White; William Preston White; Elizabeth Kendall White, born Jan. 15, 1897, died Sept. 21, 1903. Address, 513 Globe Bldg., St. Paul, Minn.

WILLIAMS, OSCAR WALDO, LL. B. 1876; Fort Stockton, Tex.

WOLFF, JAMES HARRIS; born Holderness, N. H., Aug. 4, 1847, son of Abraham and Eliza (Bowles) Wolff; father was farmer; served in U. S. Navy from Oct. 21, 1861, to June 17, 1865, under Admirals Farragut and Porter, on steam frigate "Minnesota" also on U. S. S. "Maratoinga" and Brooklyn, and took part in the battle in Mobile bay; admitted to Suffolk co. bar June 26, 1875, having studied three years in law office of Hon. Daniel W. Gooch before attending law school; began independent practice in 1875, and in 1883 founded firm of Walker, Wolff & Brown; formed partnership of Wolff & Brown, 1893, dissolved Feb., 1907, since in independent practice; formerly Judge Advocate General G. A. R. and Department Commander of Department of Mass. G. A. R. 1905-06; member Mass. state bar, U. S. District and Circuit court bars; residence, Brighton; offices, 1 Beacon St.; married, June 21, 1880, Mercy A. Birmingham.

YOUNG, JAMES HOLDEN, A. B. Harvard 1872; born Somerville, July 26, 1850, son of James and Abby Esther (Holden) Young; father was merchant; admitted to bar, Suffolk co., Apr., 1876; one year with Robert M. Morse; member of firm of Hutchins & Wheeler; independent practice since 1904; practices in Massachusetts and U. S. courts; offices, 510 Sears Bldg., residence, 72 Huntington ave., Boston; member of Pow Wow and Curtis Law clubs, Boston Bar Assn.

1876.

ABBOTT, FRANKLIN PIERCE; born Lowell, May 6, 1852, son of Josiah G. and Caroline (Livermore) Abbott, father a lawyer; son admitted to bar in N. Y. in 1879 and in Boston, 1884; aside from practice is engaged in literary pursuits; address, Wellesley Hills.

AIKEN, JOHN ADAMS, A. B. Dartmouth 1874; Greenfield.

ALFRED, FRANK EDWARD; Newport, Vt.; admitted Suffolk bar 1875; appointed by Gov. Fuller as probate judge in 1893.

ALLEN, HORACE GWYNNE; born Jamaica Plain, July 27, 1855, son of Stephen Merrill and Anne M. (Gridley) Allen; father was attorney; admitted to Suffolk bar Feb. 5, 1877; practices in Massachusetts; offices, 23 Court St., residence, 1925 Commonwealth Ave., Boston; served as member of common council and board of aldermen, state ballot law committee and Boston transit commission; member of Boston Bar Assn.; married, 1881, Grace D. Chamberlain, of Brunswick, Me.

ALLEN, THOMAS CARLETON, LL. B. 1874; Fredericton, N. B.

ALMY, CHARLES, A. B. Harvard 1872; born New Bedford, Jan. 23, 1851; admitted Suffolk bar 1877; assistant U. S. Dist. Atty., Mass. Dist., 1882-86; elected to Mass., legislature, 1891; appointed justice for third Dist. court of Eastern Middlesex, 1891; member Boston and Middlesex Bar Assns. Residence, 147 Brattle St., Cambridge.

ALSPAUGH, JACOB STOKER; Washington, Kans.

ANDERSON, CHARLES; 309 E. Fourth St., Cincinnati, O.

ATWOOD, WARREN HAVILAH; Ayer.

BARSS, WILLIAM LAWSON, A. B. Acadia Coll. 1872; 183 Hollis St., Halifax, N. S.

BEALE, TRUXTUN, C. E. Pennsylvania Military Academy 1874; 307 California St., San Francisco, Cal.

BETTENS, EDWARD DETRAZ, A. B. 1873; born Vevay, Indiana, April 11, 1848, son of Alexander and Louise Emeline (Rochat) Bettens; father was landowner of Vevay, Indiana; admitted Suffolk bar Oct. 3, 1876; practices at N. Y. State bar, in U. S. Supreme court, U. S. Circuit and District courts, Southern District of New York and at Massachusetts State bar; member of Pow Wow club; member Harvard and Univ. club, N. Y. City. Residence, 130 W. 87th St., New York city; offices, 76 William St., New York city.

BOUSLEY, FREDERIC WILLIAM; 28 Orchard St., Salem.

BROWNE, ALEXANDER PORTER, A. B. 1874; born Washington, D. C., June 11, 1853, son of Causten and Katherine Eveleth (Maynadier) Browne; admitted to bar Suffolk co., Sept., 1876; has been associated with his father since that time; now senior member of firm of Browne & Woodworth; practices in Massachusetts and U. S. courts; offices, 31 State St.; residence, 15 Babcock St., Brookline; member of Pow Wow, Ames and Benchers Law clubs, Curtis club, Papyrus club, St. Botolph club and Boston Bar Assn.; holds appointment as standing master in chancery U. S. courts.

BRUCE, PHILIP ALEXANDER, LL. B. 1878; Clarkton, Va.

BULLOCK, RUFUS AUGUSTUS, A. B. 1871; admitted Suffolk bar Dec., 1877; 27 School St., Boston.

BURGESS, SIDNEY WILLIAMS; 10 Tremont St., Boston.

CALKINS, CHARLES ROLLIN, A. B. Univ. of Chicago 1875; 4635 Mich. Ave., Chicago, Ill.

CANAVAN, MICHAEL JOSEPH, A. B. 1871, LL. B. 1875; born Somerville; admitted Suffolk bar Feb. 12, 1877; 101 Tremont St., Boston; is trustee of Somerville Public Library.

CAREY, JAMES ROBERTSON; Salem, O.

CARSON, JOHN BERNARD, LL. B. 1876; admitted Suffolk bar Feb., 1876; 433 Parrot Bldg., San Francisco, Cal.

CARY, THOMAS, A. B. 1874; 7 W. Genesee St., Buffalo, N. Y.

CHANDLER, WILLIAM BOTSFORD, A. B. Univ. of New Brunswick, 1871; Moncton, N. B.

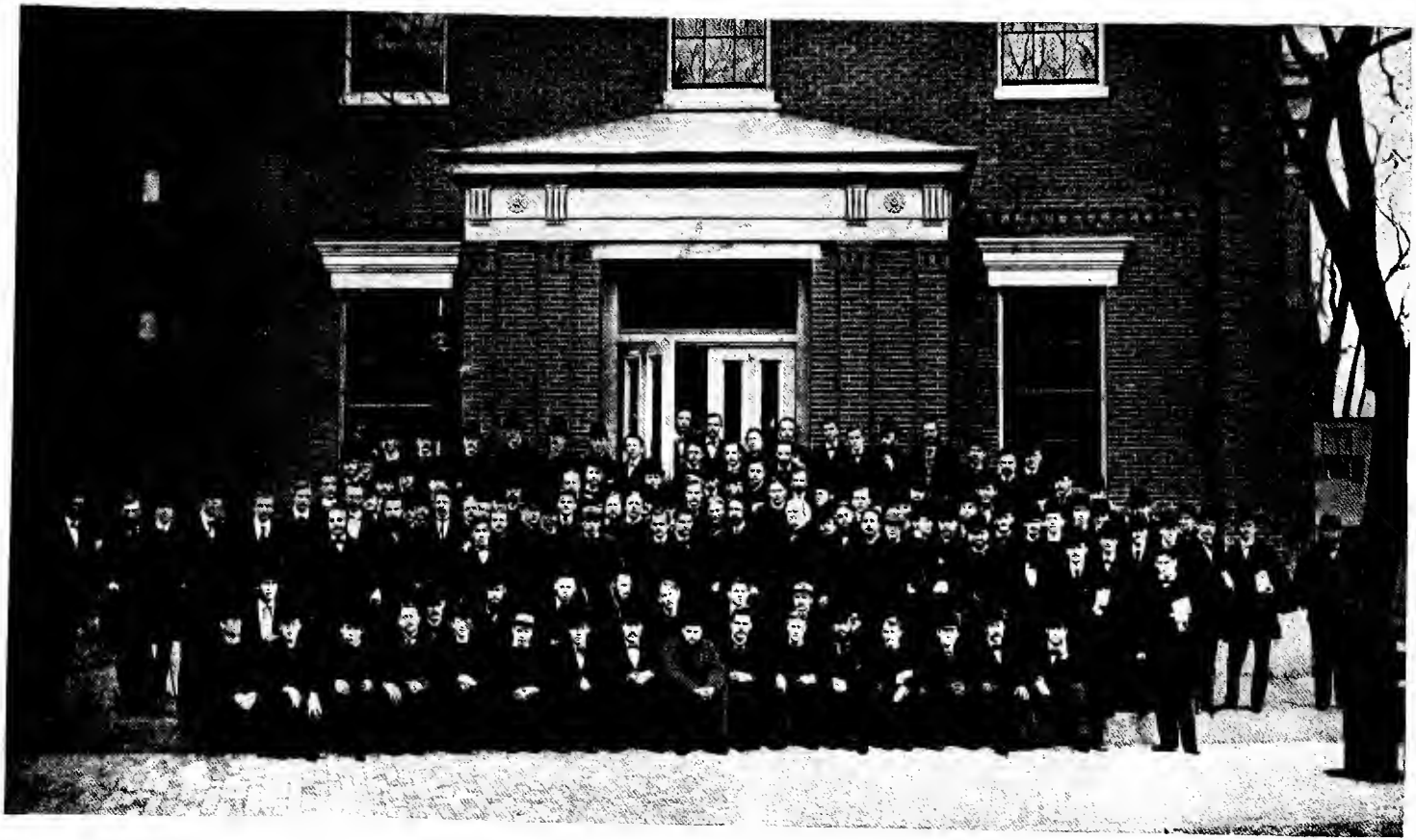

Professors, Graduates and Students, Taken at Dane Hall, 1876

CLARKE, SAMUEL BELCHER, A. B. 1874; born Brooklyn, N. Y., Nov. 6, 1852, son of Samuel Bryan and Sarah Barney (Belcher) Clarke; father was wholesale dry goods merchant; member U. S. Supreme Court bar, N. Y. State bar and various Federal and State bars; member of Bar Association of the City of New York, N. Y. State Bar Association, American Society of International Law and Pow Wow Law club; residence, 1 W. 81st St., New York City; offices, 32 Nassau St., New York City.

COALE, GEORGE OLIVER GEORGE, A. B. 1874; born Boston, Sept. 10, 1853, son of William Edward and Katherine Sewall (Oliver) Coale; father was a physician; admitted to bar Suffolk co., Jan., 1877; practices in U. S. courts; offices, 60 State St., Boston, residence, Cambridge; in office of J. E. Maynadier two years, partner under firm name Maynadier & Coale one year, independent practice from 1879 to 1895, since then member of Clarke, Raymond & Coale; specialty, patents and patent law; member of Ames Pleading Club and Boston Bar Assn.; author of Patent Law in the United States, published in London Engineering and other technical articles.

COSTER, GEORGE CARTER, A. B. Univ. of New Brunswick 1870; 120 Prince William St., St. John, N. B.

CRAM, HARRY SPENCER, A. B. 1873; died Cairo, Egypt, March 9, 1895.

CULBERTSON, FRANCIS; Lenoria, Mex.

DALAND, TUCKER, A. B. 1873; admitted Suffolk bar May, 1878; P. O. Box, 1267, Boston.

DEMING, HORACE EDWARD, A. B. 1871; born Palmyra, N. Y., March 31, 1850, son of Jeremiah P. H. and Mary (Colt) Deming; admitted Suffolk bar June, 1876; to N. Y. bar 1877; member of Bar Assn. New York City; Bar Assn. New York State; The Amer. Bar Assn.; The Benchers. Office, 15 William St., New York; residence, 204 West Eighty-sixth St., New York.

DICKEY, ROBERT, A. B. 1873; died Morristown, N. J., Oct. 12, 1879.

DODGE, JOSHUA CLEAVES, A. B. 1873; 37 Rue Thiers, Rouen, France.

ELDRIDGE, WILLIAM THOMPSON.

ELWOOD, FRANK WORCESTER, A. B. 1874; died Rochester, N. Y., June 7, 1899.

FISH, FREDERICK PERRY, A. B. 1875; 125 Milk St., Boston.

FRANK, GEORGE WASHINGTON; died San Francisco, Cal., Feb. 1, 1892; admitted Suffolk bar Jan., 1876.

FRENCH, NATHANIEL, A. B. and A. M. Griswold Coll., Davenport, Ia.; born Andover, Sept. 7, 1854, son of George Henry and Frances W. (Morton) French; father was a Mfgr. in Davenport, Ia.; admitted to the bar, Illinois, 1876; practiced for a time in Davenport; engaged in manufacturing in that city 1889, and is at present vice-president of the Bettendorf Metal Wheel Co.; served as judge of the Circuit court of Iowa, 1881-84; married Marian M. Eldredge; children: Francis Henry and Grace Hamilton.

FULTON, GEORGE WILLIAM; died San Antonio, Tex., Sept. 11, 1895.

GAMBRILL, RICHARD AUGUSTINE, A. B. 1872; died New York, N. Y., Jan. 4, 1890.

GATLING, JOHN; Forrest City, Ark.

GIBSON, JOSEPH CHARLES; 4 Hodges Bldg., Detroit, Mich. (?)

GILLETTE, WILBUR FISK; died Kansas City, Mo., July 29, 1881.

GOEHRING, JOHN MEEK, A. B. Western Univ.; born Allegheny, Penn., Oct. 13, 1848, son of Charles L. and Eliza (Meek) Goehring; admitted to bar, Allegheny, Penn., 1876; practices in Pennsylvania courts; offices, Berger Bldg., 4th Ave. and Grand St., Allegheny, Penn.; member Allegheny County Bar Assn.; state senator 1902.

GOETTINGER, JOHN SPURLOCK.

GREENE, WILLIAM BATCHELDER; died Boston, Sept. 14, 1904.

GRINNELL, CHARLES EDWARD, A. B. 1862; born Baltimore, Md., May 7, 1841, son of Charles Andrews and Anna (Almy) Grinnell; preached for a time before taking up law; admitted Suffolk bar Nov. 26, 1876; office, 30 Court St., Boston; has been master in chancery Suffolk co. since 1878; editor American Law Review 1881-2; contributor to the above publication for a number of years; author of: A Study of the Poor Debtor Law in Massachusetts, The Law of Deceit, Points in Pleading and Practice under the Massachusetts Practice; married, July 11, 1865, Elizabeth Tucker Washburn.

HARPER, CHARLES SPANG, A. B. Western Univ. (Pa.) 1873; 120 Broadway, New York, N. Y.

HARRIS, DARIUS MILLER; died Cambridge, Jan. 17, 1888.

HEAD, JAMES MARSHALL; born Sumner co., Tenn., near Gallatin, July 25, 1855, son of James Marshall and Berthenia (Branhan) Head; father a physician; admitted to bar at Gallatin, Tenn., 1876; removed to Nashville, 1883; continued in practice of law there until 1904, and removed to Boston, where has since been in law practice; member Tenn. legislature, 1881-85; mayor of Nashville, 1899-1903; member Nat. Democratic executive committee from Tenn., 1896, 1904; president board of directors Tenn. Industrial School, 1889, 1903; vice-president and general counsel, Warren Brothers Co., 1904-1908; member Knights of Pythias and Elks orders; address, 93 Federal St., Boston.

HOBART, EDWARD ELLIS, A. B. 1875; Court House, Plymouth.

JAMES, CLIFFORD; Wilmington, Del.

JEFFRIES, WALTER LLOYD, A. B. 1875; died Boston, Aug. 30, 1898.

JEFFRIES, WILLIAM AUGUSTUS, A. B. 1875; born Feb. 13, 1856, Boston, son of John and Anna Lloyd (Greene) Jeffries; father a trustee

and engaged in real estate business; took a special one year course at Harvard Law School; address, 11 Pemberton St., Boston.
JOSEPHS, LYMAN COLT, A. B. 1875; Newport, R. I.
KLOMAN, CHARLES HOWARD; born Pittsburg, Pa., Dec. 2, 1854, son of Andrew and Margaret (Wachter) Kloman; father was iron and steel manufacturer, founder of Carnegie Steel Company; residence, Westfield, N. J.; offices, 17 Battery Place, New York.
KNOX, REUBEN, A. B. Yale Coll. 1873; 201 Park Ave., Plainfield, N. J.
LAWRENCE, JAMES, A. B. 1874; Groton.
LILIENTHAL, JESSE WARREN; born Haverstraw, N. Y., Aug. 2, 1855, son of Max and Josephine (Nettre) Lilienthal; father a clergyman; admitted bar after attending Cincinnati Law School in 1872 and Harvard Law School, gaining degrees of LL. B. in both institutions; member Pow Wow Club; N. Y. Bar and Bar Assn.; San Francisco Bar and Bar Assn. and Ohio Bar; served on standing committees in N. Y. and San Francisco Bar Assns.; editor Harvard Law Review; address, James Flood Bldg., San Francisco, Cal.
LOVE, ROGER WILLIAMS; died Saratoga Springs, N. Y., Aug. —, 1878.
McCARTHY, PATRICK JOSEPH, LL. B., 1876; born Parish of Geevagh, county Sligo, Ireland, March 17, 1848, son of Patrick, a farmer, and Alice (Cullen) McCarthy. Admitted to Rhode Island bar, 1877; United States court later; made practice of civil business, including equity; representative of Providence in legislature of Rhode Island, 1892-1903; member Providence city council, 1890-92-94; mayor of Providence, 1907-08; member Harvard Club, Bar Association of Rhode Island. Office, 49 Westminster street; City Hall, mayor's office, Providence.
McCULLY, LAWRENCE, A. B. Yale 1852; died Honolulu, H. I., Apr. 10, 1892.
McDERMOTT, EDWARD JOHN, A. B. Univ. Louisville; born Louisville, Ky., Oct. 29, 1852, son of William and Catherine (Byrne) McDermott; father is merchant; admitted to bar Louisville, Ky.; practices in Kentucky courts; offices, Louisville Trust Bldg., residence, 418 W. Ormsby Av., Louisville; one of the organizers of Kentucky State and Louisville Bar Assns., vice-president of former 1901, president of latter 1905; secretary for Ky. of Harvard Law School Assn.; elected honorary member for life of Commercial Club of Louisville 1892; member of Lawyers' Club; guest and speaker of Louisville Board of Trade, Board of Trads of New York 1892, Massachusetts State Board of Trade 1891, Chicago Real Estate Board 1893; president of Harvard Assembly 1876; vice-president Harvard Club of Ky. 1907; delivered lectures at Central Univ. of Ky., University of Ind. and Notre Dame Univ.; served as member of legislature and presidential elector 1880; chief supervisor of elections for Ky. 1888; member of constitutional convention 1890; chairman of charter commission of Louisville 1891; Democratic nominee for congress 1904; author of papers for the Century and other magazines and annals of the American Academy, etc., of Philadelphia; married, 1895, Susan Rogers Barr, daughter of Judge John W. Barr, U. S. District Court of Ky.
MACKINTOSH, WILLIAM DAVIS, A. B. 1869; 11 Avon St., Melrose.
McLEAN, ANGUS ALEXANDER; Brown's Blk., Charlottetown, P. E. I.
McLELLAN, SAMUEL DAVID; Court House, Truro, N. S.
MEAD, WARREN HARTWELL; died Nevada, Ia., Jan. 29, 1879.
MURPHY, JOHN; born Aug. 15, 1847, parish Augha-Viller, county Kilkenny, Ireland; member of Colorado bar, and before settling in Colorado member of bar of Middlesex co.; residence, 911 S. Union Ave., Pueblo, Colorado; offices, No. 233 in same street; since graduation has exclusively followed his profession.
PALMER, CHARLES ARTHUR; died St. John, N. B., Jan. 7, 1899.
PATTEE, WILLIAM GREENLEAF APPLETON; born Quincy, Aug., 28, 1854, son of Dr. William S. and Mary E. (Appleton) Pattee; admitted Norfolk bar, Dedham, May 14, 1879; office, Adams Bldg., Quincy; representative from Quincy 1883-4, city solicitor during the first two years of city government; married, Feb. 16, 1887, Laura Saltonstall.
PERRY, CHARLES MAURICE; died Boston, Nov. 6, 1880.
PERRY, CHESTER MEAD; 18 Tremont St., Boston.
PICKMAN, DUDLEY LEAVITT, A. B. 1873; 914 Exchange Bldg., Boston.
PIERCE, ORESTES, B. S. Bowdoin 1875; died Oakland, Cal., Nov. 15, 1903.
REED, FREDERIC CLINTON; died Brunswick, Me., May 21, 1877.
RIVES, ARTHUR LANDON, A. B. 1874; died Milton, June 1, 1902.
ROBERTS, WILLIAM CULVER; 39 W. 21st St., New York, N. Y.
ROBERTSON, WILLIAM ADDISON ROAN; Tampa, Fla. (?)
SCUDDER, WALLACE McILVAINE, M. E. Lehigh Univ. 1873; 215 Market St., Newark, N. J.
SEELIGSOHN, ABRAHAM; 2019 Pacific Ave., San Francisco, Cal. (?)
SEWALL, THEODORE LOVETT, A. B. 1874; died Indianapolis, Ind., Dec. 23, 1895.
SHEFFIELD, GEORGE; died Cambridge, Oct. 30, 1884; admitted Suffolk bar Oct. 26, 1876.
SINCLAIR, ARCHIBALD JOHN, LL. B. 1877; 24 Stuart St., Kingston, Ont.
SPRIGG, JAMES NEWFIELD; Court House, Quincy, Ill.
TALBOT, HENRY; 1304 G St., N. W., Washington, D. C.; was clerk of committee of ways and means House of Representatives, Washington, D. C.
THOMAS, WILLIAM, A. B. 1873; 222 Sansome St., San Francisco, Cal.
TILDEN, WILLIAM DENMAN, A. B. Racine Coll. 1874; 110 W. 48th St., New York, N. Y. (?); admitted Suffolk bar Feb., 1876.

TUPPER, CHARLES HIBBERT; Hastings St., Vancouver, B. C.
UPHAM, GEORGE BAXTER, B. S. Cornell 1874; born Claremont, N. H., April 9, 1855, son of James P. and Elizabeth Walker (Rice) Upham; father a Mfgr.; admitted to the Boston bar, Feb. 9, 1877; member Boston Bar Assn.; address, 50 Congress St., Boston. Residence, 233 Bay State Road, Boston.
VAN NEST, GEORGE WILLETT, A. B. 1874; born N. Y., Aug. 10, 1852, son of Rev. Abraham R. (A. B. LL. D.) and Margaret (Willett) Van Nest; author of Divorce in the United States, pub. 1907 in Century Atlas; one of editors of 7th edition of Sedgwick on the Measure of Damages; an article on Officers of Judiciary under the Constitution of United States, Nov., 1882; member Pow Wow and Ames Law Clubs; Phi Beta Kappa; A. D. Club; O. K. society; Hasty Pudding; Institute 1770; member U. S. and U. S. Circuit Bars and Bar Assn. of City of N. Y.; address, 20 Broad St., N. Y. City.
WALLACE, HARRY FRANK, A. B. Princeton Coll. 1873; 103 N. 2d St., Clearfield, Pa.
WALLACE, WILLIAM ELLERSLIE; 103 N. 2d St., Clearfield, Pa.
WATERHOUSE, FRANK SHEPARD, A. B. Bowdoin Coll. 1873; 545 Congress St., Portland, Me.
WEST, HENRY NELSON; 9 S. 2d St., New Bedford.
WHITEHOUSE, EDWARD LAWRENCE, A. B. 1874; 137 Water St., Augusta, Me.
WHITNEY, CHARLES LEAVITT BEALS, A. B. 1871; died Brookline, Sept. 14, 1892.
WILBY, JOSEPH, A. B. Harvard 1875; born Cincinnati, O., May 23, 1853, son of Joseph Hibberson and Mary Hunt (Hinman) Wilby; admitted to bar, Ohio; practices in Ohio courts; offices, 604 Neave Bldg., 4th and Race Sts., residence 615 Oak St., Cincinnati, O.; is counsel for Cincinnati Traction and Cincinnati Street Railway companies and for a number of other corporations; is trustee Cincinnati Law School and of Antioch College, Yellow Springs, O.; chairman of committee to examine candidates for admission to U. S. courts of Southern District of Ohio; president of Historical and Philosophical Society of Ohio; member of Ames Club of Harvard and Hamilton County and Ohio State Bar Assns.
WILLIAMS, HENRY HOUGHTON, A. B. Harvard 1874; born Worcester, June 4, 1854; died June, 1876; was to have been admitted to the bar in a few days; was the son of William Austin and Esther Kendall (Houghton) Williams; father a lawyer.
WILMER, WILLIAM NIVISON; 49 Wall St., New York, N. Y.
WYCKOFF, JOHN NEWTON, A. B. Rutgers Coll. 1874; died Whitehouse, N. J., Nov. 2, 1880.
WYMAN, JOHN PALMER, A. B. 1874; 30 Court St., Boston.
ZEARING, WILLIAM MITCHELL; died on board the steamer "Northland" on the passage from Duluth, Minn., to Mackinac Island, Mich., Aug. 10, 1899.

1877.

ABERCROMBIE, DANIEL WEBSTER, A. B. 1876; Worcester Academy.
ALGER, ALPHEUS BROWN, A. B. 1875; died Cambridge, May 4, 1895.
ANDREWS, MORTON DAVIS; died Detroit, Mich., Aug. 11, 1892.
ASTON, EUGENE NELSON, A. B. 1874; died Springfield, Feb. 23, 1878.
BARTLETT, FREDERICK CAREW SMYTHE, A. B. 1875; died Fair Haven, Dec. 26, 1886.
BELL, VICTOR B.; 505 Common Bldg., Kansas City, Mo.
BLANEY, GEORGE ANDREW, A. B. 1874; died West Newton, Sept. 12, 1903.
BONESTELL, CHESLEY KNIGHT, A. B. Univ. of California 1875; Mills Bldg., San Francisco, Cal.
BOTUME, JOHN FRANKLIN, A. B. 1876; 30 Huntington Ave., Boston; admitted Suffolk bar June 13, 1881.
BOWDITCH, ALFRED, A. B. 1876; 28 State St., Boston.
BOWMAN, FRANK BLANCHARD; 455 N. 9th St., E. St. Louis, Ill.
BREARLEY, SAMUEL, A .B. 1871; died New York, N. Y., Dec. 6, 1886.
CLARK, HENRY ALDEN, A. B. 1874, LL. B. 1878; 704 State St., Erie, Pa.
COCHRAN, ANDREW McCONNELL JANUARY, A. B. Centre College, Danville, Ky., June, 1873; born Maysville, Ky., Feb. 4, 1854, son of Robert Armstrong and Harriet Francis (January) Cochran; father was lawyer; admitted to bar, Nov., 1877; U. S. District judge for Eastern District of Ky., appointed by President McKinley, April, 1901, and by President Roosevelt, Dec., 1901; member Kentucky Bar Association. Residence and offices, Maysville, Ky.
CUMMING, GEORGE MILLER, A. B. 1876; 21 Cortlandt St., New York, N. Y.
CUNNINGHAM, FREDERIC, A. B. Harvard 1874; born No. Cohasset, Aug. 23, 1854, son of Frederic and Sarah Maria (Parker) Cunningham; father was merchant; admitted to bar superior judicial court of Mass., Nov. 11, 1878; bar of Circuit court of U. S. Nov. 27, 1878; supreme court of U. S. March 23, 1891; author of following articles in Harvard Law Review: Feb., 1905, the Extension of the Fellow Servant doctrine to the Admiralty; April, 1906, Respondent Superior in Admiralty; in American Law Review; March, 1905, The Burden of Proof in Cases of Marine disaster; Sept., 1906, Should the proposed treaty on Collision be made the law of the U. S.; in the Green Bag; Dec., 1905, article on Life Salvage; member Boston Bar Association, Amer-

ican Bar Association, International Law Association, Maritime Law Association of the U. S. and Ames Law club. Residence, cor. Carlton and Try streets, Brookline; offices, 909 Exchange Bldg., Boston; married Dec. 11, 1877, Hetty S. Lawrence.

CURRY, WILLIAM; Gerrish Hall, Windsor, N. S.

CURTIS, BENJAMIN ROBBINS, A. B. 1875; died Boston, June 25, 1891.

CUTLER, WALTER SALISBURY; 208 Boston Block, Denver, Colo.

DARLING, CHARLES ROSS, A. B. Amherst 1874; born Philadelphia, Pa., son of Henry J. and Phoebe Ann (Eustis) Darling; father a merchant; admitted to Boston bar Oct., 1878; address, 43 Tremont St., Boston.

DAVIS, BENJAMIN WOOD, A. B. Yale 1875, LL. B. 1878; died on railroad train near Pittsburg, Pa., June 24, 1904.

DAVIS, GEORGE ANTHONY; Merchant St., Honolulu, H. I.

DAVIS, HARRY EDGAR, A. B. Princeton 1876; address, Jenifer Bldg., Washington, D. C.

DODGE, EDWARD SHERMAN, A. B. 1873; admitted Suffolk bar Dec. 3, 1877; 53 State St., Boston.

DOUGLAS, WALTER BOND, A. B. Westminster Coll. (Mo.) 1873; born Brunswick, Me., Dec. 10, 1851, son of James Marsh and Caroline (Bond) Douglas; father was a lawyer; son admitted to bar Chariton co., Mo., Feb., 1878; practices at St. Louis and Fayette Co., Ky., bars; judge circuit court, St. Louis, 1901-07; lectures in Benton Law School since 1897; member American Bar Assn., Mo. Bar Assn., St. Louis Bar Assn.; Washburn Law School club and Beta Theta Pi fraternities; residence, Delmar Ave., St. Louis, Mo.; offices, Laclede Bldg., St. Louis; married, April 29, 1891, Fannie B. Kimball; children, Antoinette, Marjory, James Marsh, Francis and William Gerrie.

DUDLEY, WARREN PRESTON; born Auburn, Me., June 25, 1852, son of Harrison and Elizabeth (Prentiss) Dudley; admitted Middlesex bar Oct. 31, 1877; has been secretary Mass. Civil Service Commission since its inauguration, Aug. 15, 1884; 152 State St., Boston.

EATON, ABIJAH H.; corner Howard and Lexington Sts., Baltimore, Md.

ELLIOTT, WILLIAM HENRY, A. B. 1872, LL. B. 1876; 161 Main St., Keene, N. H.

ELLIS, ARTHUR BLAKE, A. B. 1875; admitted Suffolk bar May, 1879; Burley, Wash.

EMMONS, WILLIS TALMON; Court House, Alfred, Me.

FOSTER, RUSSELL BURROUGHS, A. B. Williams 1869; died, 1883.

FOULKES, FRANKLIN PIERCE, A. B. 1875; 509 Chamber of Commerce Bldg., Chicago.

FOX, WILLIAM HENRY, A. B. Univ. Mich. 1873; died Detroit, Mich., Nov. 19, 1887.

GALE, ALLAN MURRAY; 134 W. 79th St., N. Y. City.

GAMMANS, GEORGE GORDON, A. B. 1875; admitted Suffolk bar Oct., 1878; 505 Chamber of Commerce, Portland, Ore.

GANO, WILLIAM BERIAH; Kneffly Bldg., Dallas, Tex.

GARDINER, ROBERT HALLOWELL, A. B. 1876; born Fort Tejou, Cal., Sept. 9, 1855, son of John W. Tudor and Annie Elizabeth (Hays) Gardiner; admitted Suffolk bar 1880; Barristers Hall, Boston; married, June 23, 1881, Alice, daughter of Edward Bangs.

GERRY, ELBRIDGE, A. B. Bowdoin 1874; resides in Paris, France.

GILLETT, FREDERICK HUNTINGTON, A. B. Amherst 1874, A. M. 1877, LL. D. 1906; born Westfield, Oct. 16, 1851, son of Edward Bates and Lucy Douglass (Fowler) Gillett; father was a lawyer; member Hampden Co. bar; assistant Atty. Gen. of Mass., 1879-82; member Mass. legislature, 1891-92; member Congress second Dist. Mass. since 1892; residence, Springfield.

GOVE, WILLIAM HENRY, A. B. 1876; born South Berwick, Me., Sept. 4, 1851, son of Levi and Mary (Meader) Gove; father a farmer; admitted to bar Sept., 1872, at Salem; in active practice at Salem, 1877 to 1900; not practicing now, but manager of large financial interests; address, 254 Lafayette St., Salem.

GROESBECK, TELFORD, A. B. Princeton 1874; 407 Johnston Bldg., Cincinnati, O.

GUSDORF, SAMSON, A. B. Cornell Univ. 1872; 1007 Ft. Dearborn Bldg., Chicago, Ill.

HAINS, JAMES BROOKS, A. B. Wabash Coll. 1876; died New Albany, Ind., March 24, 1877.

HANNA, JAMES ROSS, A. B. Monmouth Coll. 1875; address, Monmouth, Ill.

HARDING, HERBERT LEE, A. B. Harvard 1874, A. M. 1877; born Lancaster, May 10, 1852, son of Samuel Lee and Catherine (Bond) Harding; father a merchant; admitted to Suffolk Co. bar Dec., 1877; practices in Mass. courts; offices, Exchange Bldg., Boston; member of a number of Harvard Law Clubs; makes specialty of municipal law; served as member Boston common council, 1884, 5-6, and is a director in many corporations; married, Oct. 13, 1886, Lucy Austin.

HARTSHORNE, CHARLES ROBINSON, A. B. Haverford Coll. 1874, LL. B. 1878; Brighton, Md.

HAYES, BIRCHARD AUSTIN, Bachelor of Literature, Cornell 1874; born Cincinnati, O., Nov. 4, 1853; residence 2242 Robinwood Ave., Toledo, O.; office, 49 Produce Exchange, Toledo, O.

HENDRY, JOHN BURKE, Ph. B. Lafayette 1876; 7 New Square, Lincoln's Inn, London, England.

HILL, EDWARD BRUCE, A. B. Harvard 1874, LL. B. 1876, A. M. 1877; born Worcester, June 2, 1853, son of J. Henry and Sarah Bruce (Jenkins) Hill; father a lawyer; assistant U. S. Atty., southern Dist. N. Y., 1878-83; member Assn. of the Bar of City of N. Y. and Pow Wow Club; contributed to American Law Review, 1881, The Punishment of Attempts of the Defence of Insanity, and Insanity as a Defense. Residence, 335 W. 84th St., N. Y. City; offices, 49 Wall St., N. Y.

HOBART, GEORGE BURNAP, A. B. 1875; Plymouth.

HOYT, JAMES HUMPHREY, A. B. Brown 1874; born Cleveland, O., Nov. 10, 1852, son of James M. and Mary Ella (Beebee) Hoyt; father was LL. D.; son admitted bar, Cleveland, O., 1877; practices in Ohio and the U. S. courts; offices, 720 Western Reserve Bldg., Cleveland, O.; member of Cleveland, American, Pennsylvania and Cuyahoga County Bar Assns.

HULL, WALTER CLUETT; 302 Broadway, N. Y. City.

HUNTINGTON, CHARLES WHITE, A. B. Williams 1876; born Stockbridge, May 22, 1854, son of a farmer; not admitted to the bar, but compelled to leave Harvard on account of ill health; graduated at Andover Theo. Sem. 1881 and has been a Congregational minister since then; now pastor of Central Congregational church, Toledo, O.; degrees conferred by Williams Coll. A. B. 1876 and D. D., 1901; address, 2104 Collingwood Ave., Toledo, O.

ILSLEY, JAMES KEELER, A. B. Univ. Mich. 1876; 575 Astor St., Milwaukee, Wis.

IVY, JESSE C., A. B. 1874, LL. B. 1876; admitted Middlesex bar Oct., 1877. and is now at Suffolk bar; 30 Court St., Boston.

JUDKINS. WILLIAM TYSON; 1st. Nat. Bank Bldg., Cincinnati, O.

KINGSBURY, EDWARD MARTIN, A. B. 1875; "New York Sun" office.

KINNEY, GUY WORTH, A. B. Western Reserve College 1875; born Upper Sandusky, O.; admitted to bar, Cleveland, O., 1877; practices in Ohio courts; offices, Nasby Block, Toledo, O.; served as city solicitor of Toledo 1885-9; one son: Carey Russell.

LAWRENCE, ABBOTT, A. B. 1875; died Bahama Islands, March 15, 1882; admitted Suffolk bar Sept. 15, 1880.

LIVERMORE, EDWARD EVERETT; died Eastport, Me., March 23, 1893.

LONG, VICTOR HUGO; died Cincinnati, O., March 26, 1885.

LYMAN, GEORGE HINCKLEY, A. B. 1873; born Boston, Dec. 13, 1850, son of Dr. George H. and Maria C. R. (Austin) Lyman; admitted Suffolk bar, May, 1878; Custom House, Boston; married, April 26, 1881, Caroline Amory.

McDIVITT, THOMAS CORKHILL; Goldfield, Nev.

McGINNESS, GEORGE WASHINGTON; died East Cambridge, Dec. 19, 1878.

McINERNEY, GEORGE VALENTINE; 124 Prince William St., St. John, N. B.

McKELLEGET, RICHARD JOSEPH; born Cambridge, Apr. 10, 1853, son of Patrick and Hannah (O'Connell) McKelleget; admitted Middlesex bar, June 26, 1877; associated with Isaac S. Morse 1877-81; member Cambridge School Board 1888-9-90; Pemberton Bldg., Boston; married, Apr. 20, 1881, Emma L. Hanlon.

McMILLAN, WILLIAM GORDON, A. B. 1874, LL. B. 1876; Society for Savings Bldg., Cleveland. O.

MAHIN, FRANK WEBSTER; 22 Low Pavement, Nottingham, Eng.

MAXWELL, WILLIAM GREY; 120 Broadway. N. Y. City.

MAY, GEORGE; 1 East Eager St., Baltimore, Md.

MELTON, PRESTON LA BORDE; died Columbia,S. C., April 19, 1901.

MINOT, FRANCIS, A. B. 1876; died Boston, March 4, 1883.

MOODY, WILLIAM HENRY, A. B. 1876; Dept. of Justice, Washington, D. C.

MYLER, JOHN THOMAS; died Allegheny City, Pa., Jan. 14, 1896.

NORCROSS, GRENVILLE HOWLAND, A. B. 1875; born Boston, Feb. 2, 1854, son of Otis and Lucy Ann (Lane) Norcross; father was merchant; admitted to bar Supreme Judical Court, Boston, 1879; residence, 9 Commonwealth Ave., Boston; office, 50 Congress St., Boston.

OXLEY, JAMES MACDONALD, A. B. Dalhousie Coll. (N. S.) 1874; 62 McGill St., Montreal, Canada.

PATTERSON, ROBERT WILSON, A. B. Princeton 1876; 251 Locust St., Pittsburgh, Pa.

PATTON, JOHN SIDNEY, A. B. 1874; born McDowell Co., N. C., son of Robert and Elizabeth Emeline (Warlick) Patton; admitted to bar, Little Rock, Ark., June, 1878, Texas bar, Dallas, July, 1878, and Mass. bar, Cambridge, July, 1880; married, Apr. 15, 1885, Anna Kelley.

PIERCE EDWARD PETER, born Templeton, Mass., Dec. 28, 1852, son of Peter and Mary (Burney) Pierce; father a country merchant; admitted to the bar, Worcester, May, 1878; Secy. State Board of Bar Examiners to April, 1900; president Harvard Law School Club, Fitchburg; city solicitor for Fitchburg fifteen years; member Justice Superior court; Worcester Co. Bar Assn.; address, Fitchburg.

PLIMPTON, GEORGE ARTHUR, A. B. Amherst 1876; born Walpole, July 13, 1855, son of Calvin Gay and Priscilla Guild (Lewis) Plimpton, great-grandson of Capt. Aaron Guild of Bunker Hill fame, descendant of Sir John Plimpton, one of the original settlers of Dedham who was burned at the stake 1677; father a mfgr., died 1865; practices in N. Y. City; became asociated with Sim & Co. in 1877, became member of the firm 1881; trustee of Phillips Exeter Academy and Amherst Coll., trustee and treasurer Barnard Coll. and treasurer Academy of Politi-

cal Science; member of New, Century, Groller, Ardsley, City of N. Y. and Barnard clubs, of N. Y. City and Union of Boston; has largest collection of old school books in the world, many of them being first editions. Residence, 41 East 33d street; office, 70 5th Ave., New York.

PREBLE, WILLIAM PITT, A. B. 1875; admitted Suffolk bar, Oct., 1878; 150 Nassau St., N. Y. City.

PRIOR, EMORY ALBERT, B. S. Buchtel Coll. 1874; Cuyahoga Falls, O.

READ, BURTON SEAMAN, born April 9, 1855, Minnidie, N. S.; died Nov. 30, 1883, New Brunswick; graduate from Boston Law School 1878.

REED, WARREN AUGUSTUS, A. B. 1875; admitted Suffolk bar, Feb., 1879; Brockton.

RICE, HUGH BERNARD; 224 W. Commerce St., San Antonio, Tex.

RICHARDSON, HOMER BARTLETT, A. B. 1875; 40 State St., Boston.

RICKETSON, ELISHA THORNTON; 82 Humboldt Ave., Boston.

RITCHIE, JAMES JOHNSTON; Annapolis Royal, N. S.

RIVERS, GEORGE ROBERT RUSSELL, A. B. 1875; died Milton, Feb. 11, 1900.

ROBINSON, EDWARD AMES, A. B. Iowa Wesleyan Coll. 1874; Cincinnati, Iowa.

ROSS, WILLIAM McALLISTER; born Maine, Broome Co., N. Y., July 12, 1850, son of Alexander and Mary (Wilson) Ross; father born in Scotland and followed farming; admitted to bar at Syracuse, N. Y., Jan., 1878; justice of the peace, 1881-86; county judge from 1895 in Onondaga county; address, Court House, Syracuse, N. Y.

STARBUCK, HENRY PEASE, A. B. 1871; born Nantucket, March 20, 1851, son of Charles Edward and Lois Neal (Pease) Starbuck; father a master mariner; admitted to bar City of N. Y., 1880; Cal. bar 1896; practiced in N. Y. from 1880 to 1894; professor, 1894-96; practiced in Cal. from 1896 to present date (1908); member Marshall Law Club; Pow Wow club; Bars of N. Y. and Cal.; also U. S. courts and Bar Assn. of City of N. Y.; professor of Law Columbia Univ. Law School, 1894-96; referee in bankruptcy for Santa Barbara, Cal.; address, 831 State St., Santa Barbara, Cal.

STAUFFER, ISAAC HULL, A. B. Mt. St. Mary's Coll. 1875; address, New Orleans, La.

STEVENS, CHARLES FRANK, LL. B. 1876; Main St., Worcester.

SWININGTON, FREDERICK GEORGE, A. B. Middlebury Coll. 1875; 49 Main St., Rutland, Vt.

TALBOT, THOMAS LINCOLN, A. B. Harvard 1876; born Dennysville, Me., July 18, 1854, son of George T. and Elizabeth B. (Lincoln) Talbot; father is a lawyer; admitted to bar, Oct., 1878; practices in Maine courts; offices, 57 Exchange St., residence, 392 Spring St., Portland, Me., since 1902 in partnership with W. R. Anthoine; member of Pow Wow Law Club and American and Cumberland Bar Assns.; served as member of State Board Bar Examiners, trustee and director Maine General Hospital and assistant attorney, Cumberland Co., Me., 1879.

THOMPSON, JOSEPH ALFRED, A. B. Cornell Univ. 1874; 150 Nassau St., New York, N. Y.

TODD, WILLIAM FREDERIC; St. Stephens, N. B.

TUPPER, FREDERICK SIMON; E. Fairfield, Vt.

TUTTLE, WILLIAM HENRY HARRISON, A. B. Williams Coll. 1872; admitted Middlesex bar, Oct., 1877; 911 Tremont Bldg., Boston; member Mass. House Rep. 1890-1.

VORIS, EDWIN FRANCIS, A. B. Buchtel Coll. 1875; 70 S. Main St., Akron, O.

WATSON, JAMES; died Trevilians, Va., Aug. 12, 1883.

WEBSTER, HENRY SEYMOUR; 31 Newbury St., Boston; admitted Middlesex bar, Oct., 1877.

WHITE, ALBERT SCOTT, A. B. Wesleyan Coll. (N. B.) 1873; Sussex, N. B.

WILSON, FRANK, LL. B. 1878; 19 Leavitt's Blk., Sanford, Me.

WILSON, WILLIAM POWER, honorary A. M. Dartmouth 1880; born Baltimore, Md., Nov. 15, 1852, son of James Hamilton and Margaret McKim (Marriott) Wilson; admitted Suffolk bar, Oct. 16, 1877; office, 7 Water St., Boston; member Boston Common Council 1886-7, alderman 1888-9-90, chairman 1890, representative 1891; married, Apr. 30, 1884, Louise Keith Kimball.

WINSLOW, JOHN FLACK, A. B. 1876; 511 1st Nat. Bank Bldg., Cincinnati, O.

YAGER, WILLARD EVERETT; 19 Ford Ave., Oneonta, N. Y.

ZEARING, WILLIAM MITCHELL; died on board the steamer "Northland" on the passage from Duluth, Minn., to Mackinac Island, Mich., Aug. 10, 1899.

1878.

APPLETON, JOHN HENRY, A. B. Harvard 1875; A. M. Harvard 1878; born Somerville, April 22, 1853, son of Charles Thomas Pratt and Sarah Jane (Merrill) Appleton; father was in boot and shoe business; admitted to bar, Cambridge, June, 1878; member Middlesex Bar Association; residence, 59 Marion St., Brookline; offices, 6 Beacon St., Boston; married, Mch. 30, 1880, Dora E. Shearer.

ARCHIBALD, BLOWERS; N. Sydney, C. B., N. S.

AUSTIN, HENRY, LL. D. 1879; born Boston, son of William and Rachel A. Austin; father an East India merchant; admitted to Suffolk Co. bar 1880; Assoc. justice, West Roxbury court since 1880; commissioner of Insolvency for Suffolk for six years; author American Game and Fish Laws; The Legislature of New England; address, 84 State St., Boston.

BARROWS, CHARLES HENRY, A. B. Harvard 1876; born Springfield, Aug. 4, 1853, son of Charles and Lydia (Smith) Barrows; father was a teacher; admitted to bar, 1879; practices Massachusetts and U. S. courts; offices, 5 Elm St., residence, 375 Union St., Springfield; member of Pow Wow Club; served as assistant attorney general Massachusetts 1881-3; author of The Maxim Res inter alior acta; its Place in the Law of Evidence, Am. Law Review 1881.

BARTON, MILTON HOMER, son of Otis Barton; graduated from Harvard Coll. 1877; A. B. Harvard Law School 1878; went to Providence, R. I.; admitted to the bar, June, 1880, but on account of ill health abandoned his profession; died Manchester, N. H., Aug. 21, 1896.

BEACH, MORGAN WILLIAM, LL. B. 1877; born Forestville, in the Town of Bristol, Hartford county, Conn., Nov. 25, 1851, son of William and Luna (Case) Beach; father a machinist; admitted to the bar at Boston, Nov. 15, 1878, Hartford Co., Sept. 29, 1879; Nov. 15, 1880 to the courts of Mass.; 1882, at Hartford, Conn., to the U. S. Circuit court; Dec., 1885, at Minneapolis, Minn., to the courts of that State and was there also admitted to practice in the Circuit and Dist. courts of the U. S. Was married, at the Asylum Hill Congregational church, Hartford, Conn., to Miss Lean Lee Howard, eldest daughter of Mark Howard, the first president of the National Fire Insurance Co. of Hartford; since that date has resided and practiced law in Minneapolis, Minn.; address, 707 New York Life Bldg., Minneapolis, Minn.

BLANDY, FREDERICK ADDISON, A. B. 1876; died Saranac Lake, Adirondack Mts., Jan. 21, 1880.

BRADLEY, WILLIAM MASON, A. B. 1876; 188 Middle St., Portland, Me.

BRANDAU, CHARLES; died Baltimore, Md., Jan. 20, 1885.

BRANDEIS, LOUIS DEMBITZ, LL. B. 1877; born Louisville, Ky., Nov. 13, 1856, son of Adolf and Fredericka (Dembitz) Brandeis; admitted Missouri bar, St. Louis, Dec., 1878, Suffolk bar, July, 1879; office, 161 Devonshire St., Boston; married, Mch. 23, 1891, Alice Goldmark.

BROWN, CLARENCE SHEPARD, A. B. Univ. of Michigan 1876; Toledo, O.

BROWN, GEORGE ADDISON; born Plymouth, Vt., Nov. 24, 1854, son of James Smith and Polly Maria (Taylor) Brown; father was farmer; admitted to bar, Windham Co., Vt., 1881, Massachusetts, Mch. 3, 1891; offices 34 School St., Boston; residence, Everett; served as representative to the legislature of Massachusetts 1896-7; married, July 18, 1877, Flora E. Pierce.

BROWNLOW, WILLIAM ALBERT, A. B. 1876; died Brookline, Oct. 20, 1905; admitted Suffolk bar, Nov., 1879.

BRUCE, PHILIP ALEXANDER; Clarkton, Va.

BUCK, HENRY HALL, A. B. 1875, LL. B. 1877; 85 State St., Boston; admitted Suffolk bar Feb. 17, 1879.

BUTLER, HENRY SIGOURNEY, A. B. 1877; Superior, Wis.

CAMPBELL, CHARLES MACALESTER; 15 Hughes Blk., Denver, Colo.

CAMPBELL, JOHN LLOYD; San Bernardino, Cal.

CASEY, ALBERT WILLIAM; Colorado Springs, Colo. (?) Admitted Suffolk bar, July, 1879.

CLARKE, MAURICE DWIGHT, A. B. Amherst 1871; 10 Newcomb St., Haverhill.

COLLINS, WALTER STOW, A. B. 1876; died Clifton Springs, N. Y., Dec. 5, 1893.

CONGDON, ISAAC EDWARD, A. B. Cornell Coll. (Iowa.) 1876; 1st Nat. Bank Bldg., Omaha, Neb.

CONLAN, JOHN, A. B. 1877; died E. Cambridge, Jan. 2, 1884.

COURTNEY, WILLIAM FRANCIS; born Lowell, Dec. 10, 1855; died Lowell, Apr. 17, 1899; admitted Suffolk bar, July 8, 1878; 1886 associated with Isaac S. Morse; city solicitor 1887.

CROSWELL, SIMON GREENLEAF, A. B. 1875; born Newton, Aug. 3, 1854, son of Andrew and Caroline Augusta (Greenleaf) Croswell; admitted Suffolk bar, Feb., 1879; residence, 17 W. 44th St., New York City; author of: Croswell on Executors, Collection of Patent Cases, has edited Greenleaf on Evidence and Washburn on Easements, and jointly with J. Willard Washburn on Real Property.

CUMMING, ALLAN PERCY, LL. B. Columbia 1879; born New York City, son of Robert Laurie and Marion Helen (Strachan) Cumming; father is merchant; admitted to bar, New York state 1879; practices in New York state courts; offices 29 Broadway; residence, 2025 Broadway, New York City; in office Stearns & Curtis 1879-81.

CUMMINGS, SAMUEL WELLS; 42 Beacon St., Boston.

CUSHING, WILLIAM ERASTUS. A. B. Western Reserve Coll. 1875; born Cleveland, O., Sept. 23, 1853, son of Henry Kirke and Betsey Maria (Williams) Cushing; father a physician; admitted to bar at Cleveland, O., 1878; member Pow Wow Club, (Harvard); Bar U. S. Supreme court; State and Federal courts in Ohio; Am. Ohio State and Cleveland Bar. Assns.; member of "Ohio State Board of Uniform State Laws," 1902-06; address, Society for Savings Bldg., Cleveland, O.

DALAND, TUCKER, A. B. 1873, LL. B. 1876; P. O. Box 1267, Boston.

DANA, FRANCIS, born Sept. 2, 1857, Charlestown, son of James and Julia (Hurd) Dana; father a lawyer and graduate Harvard, 1830; son admitted bar Boston, in the Supreme court 1878; retired from law and engaged in fire insurance business 1886; address, 171 La Salle St., Chicago, Ill.

DAVIS, BENJAMIN WOOD, A. B. Yale 1875; died R. R. train near Pittsburg, Pa., June 24, 1904.

DEWEY, FRANCIS HENSHAW, A. B. Williams 1840, A. M. 1879; born Worcester, Mar. 23, 1856, son of Francis Henshaw and Sarah Barker (Tufts) Dewey; father a lawyer and judge of Superior court of Mass.; son admitted to bar, Feb., 1879; vice-president of Clark Univ. and Clark Coll. of Worcester; president of Mechanics Nat. Bank, Worcester; president Worcester Consolidated Street Ry's.; officer and director in many other enterprises; member Kappa Alpha society; vice-president Worcester County Bar Assn.; address, 311 Main St., Worcester.

DODGE, GEORGE; Sunapee, N. H.

DUBOIS, LOREN GRISWOLD, A. B. Harvard 1876; born Boston, Oct. 18, 1853, son of Gilman B. and Ellen Laura (Griswold) Dubois; father was merchant; admitted to Suffolk bar, May, 1879; member Suffolk bar, Bar Association of City of Boston and Ames Law club; residence, 405 Commonwealth Ave., Boston; offices, 84 State St., Boston.

DUFF, WILLIAM FREDERIC, A. B. 1876; New York Life Bldg., St. Paul, Minn.; admitted Suffolk bar, Nov., 1880.

DUNN, JOHN CHARLES, A. B. Kenyon Coll. 1876; died Toledo, O., Oct. 5, 1897.

DWYER, RICHARD JOSEPH, A. B. 1877; 7 Water St., Boston; admitted Middlesex bar Jan., 1888.

EATON, AMASA MASON, A. M. Brown 1861; born May 31, 1842, Providence, R. I.; president of conference of commissioners on uniform state laws since 1902; member and president town council of North Providence 1863-66; member house of reps. of R. I. 1865-66, re-elected 1872-74; member of common council of Providence 1874-75, and of board of aldermen 1875; vice-president divorce congress 1906; chairman of general council American Bar Association since 1904; president of R. I. Society Sons of American Revolution 1893-94; member American Historical Association; author of following: chapter on Rhode Island in The Law of Incorporated Companies operating under Municipal Franchises; Contracts in Restraint of Trade, IV Harvard Law Review; Recent State Constitutions, VI Harvard Law Review; The Suffrage Clause in the New Constitution of Louisiana, XIII Harvard Law Review; The State Constitutional Convention and Constitution of South Carolina, 31 American Law Review; Constitution-making in Rhode Island, (1899); The Right to Local Self-Government, XII Harvard Law Review; The Ripper Cases, XV Harvard Law Review; The Origin of Municipal Incorporation in England and in the United States, Report of American Bar Association 1902; The First Book in English on the Law of Incorporation, Yale Law Journal 1903; The Negotiable Instruments Law, Mich. Law Review; Proposed Reforms in Marriage and Divorce Laws, Columbia Law Review 1904; The Development of the Judicial System in R. I., Yale Law Journal 1904; Uniformity of Legislation, and address before the State Bar Association of Missouri, 1904; Conspiracy to commit acts not criminal *per se*, Columbia Law Review 1906; and annual addresses since 1902 as president of the conference of commissioners on uniform state laws; member American Bar Association, R. I. Bar Association, U. S. circuit court bar, U. S. Supreme court, Pow Wow club of Harvard Law School and Harvard Law School Association. Residence, Providence, R. I.

EDDY, ARTHUR JEROME; 800 The Temple, Chicago, Ill.

ELLIOTT, HENRY, A. B. Illinois Coll. 1877; 506 Pontiac Bldg., Chicago, Ill.

EMMONS, ARTHUR BREWSTER, Ph. D. Univ. of Leipsic 1874; born Quincy, Aug. 17, 1850, son of Nathaniel H. and Elizabeth W. (Walls) Emmons; admitted to bar, Boston, July 14, 1878; address, Newport, R. I.

FESSENDEN, OLIVER GRISWOLD; 2 Maiden Lane, New York, N. Y.

FISHER, CHARLES CLEMENT, A. B. Kenyon Coll. 1876; born Marion, O., June 10, 1855, son of Timothy Bruen and Elenora P. (Bennett) Fisher; father a physician; admitted to bar, Supreme court, Columbus, O., Dec., 1878; present address, Bennett Bldg., Marion, O.

FISHER, WILLIAMSON, LL. B. 1879; Woodstock, N. B.

FISKE, ANDREW, A. B. 1875; born Weston, June 4, 1854, son of Augustus Henry and Hannah Rogers (Bradford) Fiske; father was lawyer; admitted Suffolk bar, Feb. 11, 1880; office, 10 Tremont St., Boston.

GILCHRIST, ALBERT JOHN, A. B. Oberlin 1877; 404 Perry-Payne Bldg., Cleveland, O.

GRAY, REGINALD. A. B. 1875, LL. B. 1877; born Boston, Mch. 19, 1853, son of Francis Henry and Hedwiga Regina (Shober) Gray, died Chestnut Hill, June 7, 1904; admitted Suffolk bar, July, 1879.

GRAY, WHEATON ANDREW; 855 Market St., San Francisco, Cal.

GREEN, HERBERT, A. B. Harvard 1876 born Brooklyn, N. Y., May 17, 1853, son of Samuel Worcester and Cornelia (Wilcox) Green; father was printer; admitted to bar supreme court of New York Sept., 1879; U. S. commissioner, Southern District of New York; member Ames club when in Law School; residence, 123 Livingston St., Brooklyn, N. Y.; offices, 1 Broadway, New York city.

HALM, GEORGE MICHAEL, A. B. Ohio Wesleyan Univ. 1876; Neave Bldg., Cincinnati, O.

HAMBURGER, DAVID ASHER; 487 Broadway, New York, N. Y.

HANNAH, JAMES AMBROSE; Harrell Bldg., Visalia, Cal.

HATHAWAY, JOHN GAFFIELD; 811 Main St., Worcester. (?)

HEISLER, HENRY EGBERT; died Charlestown, Md., Nov. 6, 1897.

HERRMANN, JAMES, A. B. Santa Clara Coll. (Cal.) 1876; 212 Sansome St., San Francisco, Cal.

HOLT, CHARLES SUMNER, A. B. Williams Coll. 1874; born Chicago, Ill., Oct. 21, 1855, son of DeVillo R. and Ellen M. (Hubbard) Holt; father a manufacturer; admitted to bar, Chicago, Oct., 1878; practiced there ever since admission and has many large electrical interests; member Chicago Law Club; Story Law Club; member of all Ill. courts; U. S. Circuit (7th) court and U. S. Supreme court; address, 131 La Salle St., Chicago, Ill.

HOWLAND, HENRY, A. B. 1869; died Somerville, July 11, 1887; admitted Suffolk bar, Feb., 1879.

JOHNSTON, JOHN BRIEN, A. B. Lincoln Univ. (Ill.); born Glasgow, Scotland, 1850, son of John and Catherine (Brien) Johnston; father a farmer; admitted to bar at Springfield, Ill., June, 1880; member State legislature 1906-07, as a Representative from Spokane, Wash.; member Spokane (Wash.) Bar Assn.; address, Hyde Block, Spokane, Wash.

KANEKO, KENTARO; 30 Ichibancho, Kojimachi Ku, Tokio, Japan.

KAYE, EDMUND GEORGE; Jardine Bldg., St. John, N. B.

KEARNS, JOHN; 725 Shawmut Ave., Boston.

KEENER, WILLIAM ALBERT, A. B. Emory Coll. 1874, LL. B. 1877; 100 Broadway, New York, N. Y.

KENEFICK, THOMAS WILLIAM, A. B. 1877; Palmer.

KINGSBURY, WILLIS ALBERT, A. B. 1873; S. Framingham.

KIP, WILLIAM FARGO, A. B. 1876; died Princeton, Man., July 5, 1905.

KOMURA, JUTARO, LL. B. 1877; Foreign Office, Tokio, Japan.

LATHAM, AARON HOBART, A. B. 1877; born East Bridgewater, son of Eliab and Susan (Adams) Latham, farmers; admitted to bar Plymouth Co., Mch. 4, 1879; always practiced in Boston; member Ames Law Club; Bar Assn. of the City of Boston; trustee and vice-president Brookline Savings Bank; member school committee Brookline; address, 84 State St., Boston; married, Sept. 20, 1882, Minnie G. Bearce.

LYNDE, ROLLIN HARPER, A. B. Princeton 1877; died Atlantic City, N. J., July, 1905.

LYNDE, SAMUEL ADAMS, A. B. 1877; Chicago & Northwestern Ry. Co. General Offices, Chicago, Ill.

McDANIEL, SAMUEL WALTON; born Philadelphia, Penn., Nov. 18, 1833, son of Joseph A. and Hannah McDaniel, died Brighton, Apr. 6, 1905; admitted Suffolk bar, Mch. 12. 1878; representative 1873, member Cambridge School Board 1874-5-6-7; Cambridge Councilman 1882-3, alderman 1884, served as special justice Cambridge Third District Court and trustee of Public Library and State Reform School.

McGUIRE, PETER JOSEPH; 94 Pleasant St., Malden.

McLEOD, ROBERT; 50 Princess St., St. John, N. B.

McVEY, EDWARD DANIEL; Traders Bank Bldg., Lowell.

MADDUX, LAFAYETTE JACKSON, A. B. Pacific Methodist Coll. 1876; Modesto, Cal.

MALONE, RICHARD JAMES, A. B. Mt. St. Mary's Coll. 1874; 308 Hale Bldg., Philadelphia, Pa. (?)

MONSARRAT, JAMES MELVILLE, LL. B. 1879; 10 Waity Bldg., Honolulu, H. I.

MORAWETZ, VICTOR, A. M. Columbia; born Baltimore, Md., Apr. 3, 1852, son of L. F. Morawetz, physician; practices in New York courts, offices, 15 Broad St.; residence, 1 E. 60th St., New York City; author of Treaties on the Law of Corporations.

MORRISON, JOHN HENRY; died Lowell, Jan. 28, 1905.

MORSE, HOWARD LEAVITT; Woodlawn Ave., Wellesley Hills.

NAPHEN, HENRY FRANCIS; born Ireland, Aug. 14, 1852, son of John and Jane (Henry) Naphen, died Boston, June 8, 1905; admitted Suffolk bar, Nov., 1879; member State Senate, School Committee and Dem. State Com.; married, Margaret A., daughter of Patrick Drummey.

NICHOLS, HENRY GILMAN, A. B. 1877; died Boston, May 21, 1900; admitted Suffolk bar, June, 1881.

O' CALLAGHAN, JAMES SULLIVAN, A. B. 1875; died New York, N. Y., Dec. 2, 1899.

O'SULLIVAN, THOMAS; 16 Atherton St., Roxbury. (?)

OTTERSON, JAMES FRED JOTHAM; 128 Main St., Marlborough.

OTTO, CARL, B. S. Univ. of Notre Dame (Ind.) 1877; 506 Olive St., St. Louis, Mo.

PARK, WILLIS FRANCIS, A. B. Mt. Union Coll. 1874; died New York, N. Y., Apr. 4. 1895.

PARKER, JAMES, A. B. 1878; 30 Pemberton Sq., Boston.

PARLIN, FRANK HERBERT, A. B. Colby Univ. 1873, LL. B. 1879; Hallowell, Me.

PARMENTER, WILLIAM HALE; 44 Natchez St., New Orleans, La. (?)

PERRIN, WILLIAM McBRIDE, A. B. Washington and Jefferson Coll. 1875; 517 California Bldg., Tacoma, Wash.

REYNOLDS. ETHAN ALLEN; died South Bend, Ind., Nov. 17, 1892.

RICHARDS, WILLIAM REUBEN, A. B. 1874, LL. B. 1877, A. M. Harvard 1878; born Dedham, July 3, 1853, son of William Boardman and Cornelia Wells (Walter) Richards; member Boston Bar Association; member Boston common council and trustee Boston Public Library; residence, 2 Marlboro St., Boston; offices, 31 State St., Boston.

RIVES, ARTHUR LANDON, A. B. 1874; died Milton. June 1, 1902.

ROBERTS, FRANK WILLARD; Nogales, Sonora, Mexico. (?). Admitted, Dec. 17, 1882.

ROBERTS, WALTER HILL, A. B. 1877; born Charlestown, son of Jacob

W. and Sophronia P. Roberts; admitted Suffolk bar 1880; office, 7 Congress St., Boston; married, Oct. 25, 1883, Alice S. Daniels.
RYERSON, MARTIN ANTOINE; 1208 Marquette Bldg., Chicago, Ill.
SELIGMAN, DAVID THEODORE, A. B. Harvard 1876; born San Francisco, Cal., Jan. 11, 1856, son of Jesse and Henrietta (Hillman) Seligman; father was banker; member N. Y. bar and Bar Association; residence, 37 W. 57th St., New York city; died Lucerne, Switzerland, Sept. 9, 1907.
SHEA, DANIEL JOSEPH; born Boston, Mch. 31, 1857, died Boston, Sept. 3, 1888; admitted Suffolk bar 1885.
SILVER, THOMAS HAMMOND, A. B. 1876; Wellsville, O.
SMITH, HENRY ST. JOHN, A. B. 1872; died Portland, Me., Oct. 3, 1896.
SOTO, ROMULO MELITON FRANCISCO, A. B. Santa Clara Coll. (Cal.) 1876, LL. B. 1878; 320 Sansome St., San Francisco, Cal.
STARR, BENJAMIN CHARLES, A. B. 1877; 218 Society for Savings Bldg., Cleveland, O.
STETSON, EDWARD, A. B. 1876; 180 Exchange St., Bangor, Me.
STILES, HARRY GIBONS; 5 Stiles Bldg., Allentown, Pa.
STIMSON, FREDERIC JESUP, A. B. Harvard 1876; born Dedham, July 20, 1855, son of Edward and Sarah Tufts (Richardson) Stimson; professor of comparative legislation, Harvard Univ.; admitted, Boston, May, 1879, N. Y. Supreme Court, June, 1886 U. S. Circuit courts; commissioner Mass. corporation laws; assistant attorney-general of Mass.; commissioner uniformity of laws; advisory counsel U. S. industrial commission; author of following: American Statute Law, 2 vols., 1886, 1891; Handbook Labor Laws of U. S., 1896; Labor and its Relations to Law, 1895; also two articles: Government by Injunction, and Ethics of Democracy; member American Bar Association and Boston Bar Association. Residence, Dedham; offices, 53 State St., Boston.
STROBEL, EDWARD HENRY, A. B. 1877, LL. B. 1882; Harvard Law School, Cambridge.
SWAIN, WILLIAM NEWMAN; 101 Tremont St., Boston.
TESCHEMACHER, HUBERT ENGLEBERT, A. B. 1878; died Boston, Jan. 25, 1907.
THAYER, ALBERT SMITH, A. B. Harvard 1875, A. M. 1878; born Oxford, Jan. 6, 1854, son of Edward Davis and Ellen Maria Thayer; father was manufacturer; author of article on Natural Law, published in Law Quarterly Review, (London), Jan., 1905; member New York city Bar Association and Pow Wow Law club. Residence, Flushing, N. Y.; offices, 11 William St., New York.
THAYER, EUGENE VAN RENSSELAER; 50 State St., Boston.
THAYER, HOLLIS, A. B. 1875, LL. B. 1877; died Mentone, France, Jan. 3, 1884.
TILLOTSON, TILGHMAN.
TURTLE, WILLIAM HENRY; Savings Bank Bldg., Pittsfield.
TYNG, JAMES ALEXANDER, A. B. 1876; 47 William St., New York, N. Y.; admitted Suffolk bar, May, 1879.
VAN SYCK, CYRUS MANCHESTER, A. B. Brown 1876, A. M. 1879; born Providence, R. I., Jan. 9, 1856, son of Nicholas and R. Elizabeth (Manchester) Van Syck; father was lawyer; assistant city solicitor Providence, 1890-92; member H. R. State of R. I., 1898-99; member Providence Bar club, R. I. Bar Association. Residence, 6 Young Orchard Ave., Providence; offices, 49 Westminster St., Providence.
WARREN, SAMUEL DENNIS, A. B. 1875, LL. B. 1877, A. M. 1878; born Boston, Jan. 25, 1852, son of Samuel D. and Susan Cornelia (Clarke) Warren; admitted to bar Suffolk Co., and to U. S. courts Aug. 17, 1879; 1878, formed partnership with Louis D. Brandeis and practiced in Boston as the firm of Warren and Brandeis until 1888; Jan. 1, 1889, entered into partnership with M. B. Mason and Fiske Warren to carry on the manufacture of paper, under firm name of S. D. Warren & Co., the law partnership was dissolved Jan. 1, 1897; trustee of Boston Museum of Fine Arts, since 1891; president trustee, Boston Museum Fine Arts, 1901-07; Chairman board of Art Commissioners, Boston, since 1898; trustee Mass. Gen. Hospital, 1896-1902; joint author with Louis D. Brandeis, of three articles published in Harvard Law Review—viz.: The Watuppa Pond Case (Dec., 1888); The Law of Ponds, (April, 1889), and The Right to Privacy, (Dec., 1890); member Pow Wow Harvard Club and Boston Bar Assn.; address, 167 Devonshire St., Boston; married, Jan. 25, 1883, Mable Bayard, of Wilmington, Del.
WATSON, WILLIAM MORGAN, A. B. Washington and Jefferson 1875; in practice at Pittsburgh, Pa.; address, 427 Diamond St.
WENDELL, BARRETT, A. B. 1877; 358 Marlboro St., Boston.
WETMORE, CHARLES WHITMAN, A. B. 1875, LL. B. 1877; 30 Broad St., New York, N. Y.
WHEELER, EDWIN OSCAR; died New York, N. Y., Dec. 19, 1894.
WHEELWRIGHT, JOHN TYLER, A. B. 1876; born Roxbury, Feb. 26, 1856, son of George William and Hannah Giddings (Tyler) Wheelwright; admitted Suffolk bar, May, 1879; practices at Suffolk Co. bar; assistant corporation counsel city of Boston, 1896-1900; chairman of Massachusetts Gas & Electric Light Commission, 1893-94; acting park commissioner, 1897-98; several years assistant quartermaster on staff of Gov. Russell; member of the Bar Association of the City of Boston and the Ames Pleading club. Residence, 12 Mt. Vernon St., Boston; offices, 19 Milk St., Boston.

WHITING, JULIUS, A. B. and A. M. Western Reserve Coll. 1876; born Canton, O., June 6, 1855, son of Julius and Harriet K. (Stidger) Whiting; admitted to Bar at Cambridge, O., 1881; U. S. Comm.; Presidential Elector, O., 1900; Prison Comm., O., 1892-96; member Alpha Delta Phi; County and State Bar Assns.; address, 206 W. Tuscarawas St., Canton, O.

WHITTEMORE, ARTHUR GILMAN; 366 Central Ave., Dover, N. H.

WIGGLESWORTH, GEORGE, A. B. 1874; born Boston, Feb. 3, 1852, son of Edward and Henrietta May (Goddard) Wigglesworth; admitted, July, 1879: office, 53 State St., Boston.

WINTHROP, WALTER.

WORTHINGTON, ROBERT HOLLISTER, A. B. 1877; 69 Wall St., New York, N. Y.

WRIGHT, JOHN RUSSELL, A. B. 1877; died London, Eng., June 15, 1881.

1879.

ALLIN, HORATIO NELSON, A. B. Dartmouth 1874; 14 Beacon St., Boston.

ANDREWS, MORTON DAVIS; born Plymouth, May 5, 1855, son of Henry G. and Elizabeth Bliss (Davis) Andrews, died Detroit, Mich., Aug. 11, 1892; admitted Suffolk bar 1885; married, Oct. 7, 1885, Mary Davis, daughter of Timothy Davis and Frances (Judkins) Bond.

ANNAN, WILLIAM HOWARD, A. B. 1877.

ARMSTRONG, HENRY ELIOT; the "Sun," New York, N. Y.

BAILEY, HOLLIS RUSSELL, A. B. Harvard 1877, LL. B. 1878, A. M. 1879; born North Andover, Feb. 24, 1852, son of Otis and Lucinda Alden (Loring) Bailey; father was butcher and farmer; admitted Suffolk bar, Feb., 1880; chairman Mass. Board of Bar Examiners; president Bailey-Bagley Family Association; member Mass. bar, bars of U. S. Circuit court, U. S. Circuit court of Appeals and U. S. Supreme court; member American Bar Association, Bar Associations of Boston and Middlesex and charter member of Gray Law club; author of Short History of Admission to the Bar in Massachusetts, nearly ready for publication. Residence, 4 Buckingham St., Cambridge; offices, 19 Congress St., Boston; married, Feb. 12, 1884, Mary Persis, daughter of Gov. Charles H. Bell, of N. H.

BANCROFT, WILLIAM AMOS, A. B. 1878; born Groton, Apr. 26, 1855, son of Charles and Lydia Emeline (Spaulding) Brancroft; admitted Suffolk bar, Sept. 2, 1881; office, 101 Milk St., Boston; Cambridge councilman 1882, representative 1883-4-5, president Cambridge board of aldermen 1891-2, chosen mayor of Cambridge 1892, and has been colonel Fifth Regt. Mass. Vol. Mil. since Feb. 7, 1882; married, 1879, Mary Shaw.

BANNARD, ARTHUR UMNEY, A. B. Yale 1877; 125 S. 5th St., Philadelphia, Pa.

BARRETT, HARRY HUDSON, A. B. 1874; born Malden, Mch. 10, 1851, son of Henry and Lucy T. G. (Stearns) Barrett; admitted Suffolk bar, June, 1882; office, 745 Tremont Bldg., Boston; representative 1891.

BARRY, THOMAS JACKSON; born S. Boston, Jan. 1, 1857; admitted Suffolk bar, Jan., 1882; address, 4 P. O. Square, Boston; has been prominent in Dem. party.

BICKNELL, EDWARD, A. B. 1876, LL. B. 1878, A. M. 1879; born Boston, Oct. 22, 1855, son of William Emery and Rebecca Jane (Richmond) Bicknell; father a grocer; admitted to bar, in Boston, 1880; Trial justice in Franklin Co.; not in practice now; address, 112 Montello St., Lewiston, Me.; married, June 20, 1887, Elizabeth R. Healy, of Weymouth.

BOUTELLE, GEORGE KEELEY, A. B. 1878, LL. B. 1882; 111 Main St., Waterville, Me.

BOUVE, WALTER LINCOLN; born Boston, Oct. 28, 1849, son of Thomas T. and Emily G. (Lincoln) Bouve; father is a merchant and treasurer of the Glendon Iron Co.; admitted to bar, Boston, Nov. 13, 1880; U. S. Circuit court Jan. 14, 1885; offices, 113 Devonshire St., Boston; residence, Hingham; member of Boston and Plymouth Bar Assns; served as special justice Second District Court of Plymouth, assistant district attorney southeastern district of Massachusetts, House of Representatives 4th Plymouth 1896-7, Senator 1st Plymouth 1898-9; married, Sept. 26, 1885, Charlotte B. Harden.

BRADFORD, GEO. HILLIARD, A. B. 1876; killed by street car accident Boston, Feb. 17, 1890; admitted Suffolk bar, May, 1880.

BRADISH, ROBERT CREIGHTON; 553 Mission St., San Francisco, Cal. (?)

BRADSTREET, ALBION GILBERT, A. B. Bowdoin 1874; died Phoenix, Arizona, Jan. 17, 1893.

BROOKS, CHARLES EDWARD; born January 8, 1860, Burlington, Ia.; address, State Bank, Burlington, Ia.

BROWN, ARTHUR HENRY, A. B. 1878; died ———, ———.

BROWN, JOHN FENNER, B. S. Worcester Free Inst. 1875; 110 State St., Boston.

BROWN, WILLARD, A. B. Harvard 1875; born Lowell, Aug. 26, 1853, son of Willard A. and Beulah C. (Haywood) Brown; father was a leather dealer; member of Grays Law School and Pi Eta; offices, 71 Broadway; residence, 401 W. 148th St., New York City; author of articles for Atlantic Monthly 1878-80.

BURR, HEMAN MERRICK, A. B. 1877; born Newton, July 28. 1856, son of Isaac Tucker and Ann Frances (Hardon) Burr; father a banker; admitted to Bar in Boston, June, 1884; councilman 1887-8, mayor of Newton 1889; address, Somerset Club, Boston; married, Nov. 29, 1881,

Mary Frances, daughter of Samuel T. and Mary Hartwell (Barr) Ames.
CHENEY, GEORGE LOCKE, A. B. 1878, LL. B. 1881; Deep River, Conn.
CLARK, WILLIAM BRADFORD; Somerset Club, Boston.
COBB, CHARLES KANE, A. B. 1877; 40 Water St., Boston; admitted Suffolk bar, May 24, 1879.
COHEN, ALFRED HENRY; 14 Sansome St., San Francisco, Cal.
COLE, ARTHUR WELLS, A. B. Yale 1877; 204 Dearborn St., Chicago, Ill.
COLWELL, MICHAEL BERNARD; Colwell Ave., Brighton. (?)
DANFORTH, HENRY GOLD, A. B. 1877, LL. B. 1880; 206 Powers Bldg., Rochester, N. Y.
DOWNING, FRANCIS HENRY; 15 Mather St., Boston.
DUNCAN, JOHN FOSTER, A. B. Univ. of Harrisburg 1875; died Lewisburg, Pa., Feb. 18, 1904.
ELIOT, AMORY, A. B. 1877; born May 26, 1856, son of William Prescott and Eleanor (Chapin) Eliot; admitted Suffolk bar May, 1880; office, 131 State St., Boston; married, Dec. 7, 1881, Mary Clark.
FISHER, WILLIAMSON; Woodstock, N. B.
GALVIN, JOHN EDWARD; born Boston, Nov. 8, 1857, son of David and Mary A. (Dwyer) Galvin; admitted Middlesex Co., Oct. 6, 1879; office, 186 Washington St., Boston; resides in Dorchester.
GEORGE, JOHN PAUL, A. B. Dartmouth 1878; 205 N. Main St., Concord, N. H.
GRANT, ROBERT, A. B. 1873; Ph. D. 1876; born Boston, Jan. 24, 1852, son of Patrick and Charlotte Bordman (Rice) Grant; father was merchant; admitted Suffolk bar 1879; Judge of Probate Court and Court of Insolvency for Suffolk co.; overseer of Harvard College; member and chairman of Boston water board; was the poet of Latin School Alumni on two hundred and fiftieth anniversary; member of bar of Suffolk co., Bar Association of City of Boston, Harvard Law School Association and Pow Wow Law club. Author of several volumes of fiction and other writings; residence, 211 Bay State Road, Boston; offices, Court House, Boston; married, July 3, 1883, in Montreal, Amy Gordon, daughter of Sir Alexander and Amy Gordon (Torrance) Galt.
GRAY, MORRIS, A. B. 1877, LL. B. 1880; born Boston, Mar. 7, 1856, son of Dr. Francis H. and H. Regina Gray; admitted Suffolk bar 1880; office, 16 State St., Boston; author of a treatise on the law of communication by telegraph; married, Sept., 1883, Flora, daughter of Patrick Grant.
HACKETT, WALLACE; born Portsmouth, N. H., May, 1856, son of William Henry and Mary Wells (Healey) Hackett; father was lawyer; admitted to bar, Concord, N. H., Aug., 1879; practiced in New Hampshire and U. S. courts until 1886, then devoted time to business interests; offices, 42 Bow st., residence, 25 Middle st., Portsmouth, N. H.; member of Lowell Law Club and State and Rockingham County Bar Assns.; served as solicitor for Portsmouth 1880-1-2, counsel for U. S. Court of commissioners Alabama Claims, at present mayor of Portsmouth; director for several banks, financial institutions and corporations.
HARDIN, CHARLES HENRY EDWIN, A. B. Pacific Methodist Coll. 1876; Carson City, Nev.
HARDING, EMOR HERBERT, A. B. Harvard 1876, A. M. 1879; born Burlington, Vt., Apr. 30, 1854, son of George Warren and Harriet Mighells (Russell) Harding; admitted to bar June, 1881; one year with Francis V. Balch, one year with Robert D. Smith, independent practice since Massachusetts courts; offices, 131 State st., residence, 155 Bay State Road, Boston; member of Boston Bar Assn.
HASKELL, JOHN DeFOREST, A. B. Dartmouth 1877; Wakefield, Neb.
HAWLEY, THOMAS CANFIELD; Old Orchard, Mo.
HAZEN, WILLIAM; died Halifax, N. S., June 17, 1885.
HEMINWAY, TRUMAN, A. B. 1877; New Rochelle, N. Y.
HILL, PHILIP CARTERET; Halifax, N. S. (?)
HILLS, FRANK PRESCOTT, A. B. Racine Coll. 1876; died Waukegan, Ill., Jan. 10, 1882.
HOAR, DAVID BLAKELY, A. B. 1876; born Powlet, Vt., Aug. 19, 1855, son of John Emory and Ann Borodale (Blakely) Hoar; admitted Suffolk bar May, 1879; office, 161 Devonshire St., Boston; residence, Brookline.
HOAR, ROCKWOOD, A. B. 1876, LL. B. 1878; died Worcester, Nov. 1, 1906.
HOOPER, ARTHUR WILSON; 20 Chestnut St., Brookline; admitted Suffolk bar 1882.
HOOPER, SEWALL HENRY, A. B. 1875; 107 Federal St., Boston.
HUTCHINS, WILLIAM EVERETT, A. B. 1879; born Cambridge, Jan. 13, 1858, son of William and Mary (Stearns) Hutchins; admitted Suffolk bar June, 1882; office, 606 Sears Bldg., Boston; has served in Cambridge city government; married 1882.
HUTCHINSON, ROBERT CECIL; 159 Farnsworth Ave., Bordentown, N. J.
JONES, JOHN RICHARD; 426 Connell Bldg., Scranton, Pa.
KING, HENRY WILSON; born N. Brookfield, 1856; 19 Pearl St., Worcester; admitted Suffolk bar Feb., 1880.
KITTREDGE, SAMUEL DANA, A. B. 1876; Hastings on Hudson, N. Y.
LAWRENCE, WILLIAM PAIGE; died Boston, Feb. 9, 1898.
LEAVITT, WILLIS HERBERT; 3408 Charlotte St., Kansas City, Mo.
LEE, ELLIOT CABOT, A. B. 1876; born Brookline, April 16, 1854, son of Henry and Elizabeth Perkins (Cabot) Lee; the former merchant, and later banker, of Lee, Higginson & Company. Admitted to bar, Boston, 1882; within a year after admission became clerk in Union Safe

Deposit Vaults, of Boston, resigning in 1899; member of Hasty Pudding Club and Institute of 1770. Residence, Warren street, Brookline.

LEE, RICHARD CLOYD; Portland, Ore. (?)

LOOMIS, HENRY BRADFORD, A. B. Yale 1875; P. O. Box 327, Seattle, Wash.

LOWELL, ABBOTT LAWRENCE, A. B. Harvard 1877; LL. D. Univ. of Illinois 1905; born Boston, Dec. 13, 1856; admitted Suffolk bar, July, 1880; professor science of government, Harvard Univ.; author, jointly with Judge F. C. Lowell, of sundry articles, including Transfer of Stock in Corporations; member Mass. Historical Society, American Academy of Arts and Sciences. Residence, 171 Marlborough St., Boston.

LOWELL, FRANCIS CABOT, A. B. 1876; P. O. Bldg., Boston; admitted Suffolk bar May, 1880; U. S. district judge Mass. 1898; circuit judge 1905.

LOWELL, JOHN, A. B. 1877; 38 Equitable Bldg., Boston; admitted Suffolk bar May, 1880.

McCUTCHEON, JOHN LINDSAY; died Pittsburg, Pa., July 16, 1905.

MARSHALL, JOHN, A. B. Centre Coll. 1877; Louisville Trust Bldg., Louisville, Ky.

MARSHALL, THOMAS MERCER; 432 Frick Bldg., Pittsburg, Pa.

MARVEL, DAVID THOMAS, A. B. Princeton 1873, A. M. 1876; born Georgetown, Del., Nov. 2, 1851, son of Josiah Phillips and Harriet Ann (Pepper) Marvel; father was planter; admitted to bar, Sussex co., Del., 1879; practices in Delaware and U. S. courts; offices, Dupont Bldg., residence, Wilmington, Del.; member of Pow Wow Club and New Castle County Bar Assn.; served as secretary to Sen. Bayard 1874-7; clerk House of Representatives, Del. co., 1881; attorney for Sussex co. 1884-90; secretary of state for Delaware 1891, resigning 1893 to go on bench as judge of Supreme court until 1897, since when member of firm of Marvel & Marvel.

MINOT, JOSEPH GRAFTON; Tremont Bldg., Boston.

MORSE, ALBERT GORDON, A. B. 1877; 120 Washington St., Dorchester.

MYRICK, LOCKWOOD, B. S. Massachusetts Agricultural Coll. 1878; Hammonton, N. J.

NEEDLES, WILLIAM NORWOOD; Court House, Kansas City, Kan.

NESMITH, JAMES ERNEST; died Lowell, July 26, 1898.

NICHOLS, JOHN LORING, A. B. 1879; 16 State St., Boston.

NICKERSON, GEORGE AUGUSTUS, A. B. 1876; died Dedham, Sept. 2, 1901.

NUNN, LUCIEN LUCIUS; Telluride, Colo.

PARKER, JAMES, A. B. 1878; 30 Pemberton Sq., Boston.

PARLIN, FRANK HERBERT, A. B. Colby Univ. 1873; Hallowell, Me.

PEABODY, FRANCIS, B. L. Trinity, Cambridge, Eng., 1876; born Salem, Sept. 1, 1854, and removed to London, Eng., 1871; his legal studies were mostly pursued in Eng.; admitted Suffolk bar Nov., 1875; associated five years with Charles A. Prince. since which time he has practiced alone; office, 104 Devonshire Bldg., Boston.

PERRY, WILLIAM; 256½ Essex St., Salem.

PICKERING, JOHN, A. B. 1878; 18 Broad St., Salem.

RANDOLPH, CARMAN F.; born Jersey City, N. J., Aug. 17, 1856, son of Edgar F. and Catharine (Schanck) Randolph; father was merchant; admitted to bar, New Jersey, Nov., 1879, New York City, Feb. 7, 1899; offices, 43 Cedar St., New York City; residence, Morristown, N. J.; member of Institute Colonial Internationale, Brussels, American Soc. of International Law, New York City and American Bar Assns.; served as member of the New Jersey Constitutional Commission 1894, delegate from New Jersey to National Democratic Convention 1884; author of The Law of Eminent Domain, 1894, The Law and Policy of Annexation, 1901.

REDDING, JOSEPH DEIGHN; 170 Broadway, New York, N. Y.

REVERE, PAUL; died Morristown, N. J., Nov. 10, 1901.

RITCHIE, GEORGE, LL. B. 1878; 58 Bedford Row, Halifax, N. S.

RIVERS, GEORGE ROBERT RUSSELL, A. B. 1875; died Milton, Feb. 11, 1900.

RUSK, FRANK THOMAS, A. B. 1877; 19 Beaver St., New York, N. Y.

RYTHER, GEORGE HOLTON, LL. B. 1880; born Brattleboro, Vt., Apr. 20, 1852, son of William E. and Delia P. Ryther; died Pueblo, Colo., Apr. 30, 1900; admitted Suffolk bar Nov., 1880; served in Cambridge Common Council; married, 1883, Martha R. Dickinson.

SANBORN, GEORGE GARDNER; 8 Bulfinch Pl., Boston. (?)

SCARBOROUGH, ROBERT GOODHUE, A. B. Amherst Coll. 1878; died Chicago, Ill., Aug. 20, 1881.

SHANNON, JAMES NOBLE; 33 Richmond St., W. Toronto, Ont.

SHEFFIELD, WILLIAM PAINE, A. B. Brown Univ. 1877; 221 Thames St., Newport, R. I.

SMITH, FRANK EDWARD, A. B. Illinois Coll. 1878; 21 Cortlandt St., New York, N. Y.

SNEATHEN, FRANK FAY, C. E. Pennsylvania Military Acad. 1877; 413 4th Ave., Pittsburg, Pa.

SNOW, DAVID W., A. B. Bowdoin 1873; born Boston, Nov. 10, 1851, son of Jude and Lydia A. (Hall) Snow; father was merchant; admitted to bar, Portland, Me., Oct., 1879; offices, Symonds, Snow, Cook & Hutchinson, 120 Exchange St., residence Portland, Me.; member of Phi Beta Kappa and American Bar Assn. and International Bar Assn.

SOHIER, WILLIAM DAVIES; born Boston, Oct. 22, 1858, son of William and Susan Cabot (Lowell) Sohier; admitted bar spring of 1881; practices

in Boston; offices, Equitable Bldg.; residence, Beverly; member Suffolk County and U. S. Supreme court bars; Harvard Law Assn.; served as justice of the peace, president of Journal Newspaper Co., member legislature, president of the Republican Club of Mass., Col. A. D. C., on staff Gov. Wolcott, Secy. Boston Lying-In-Hospital; trustee Mass. Charitable Eye & Ear Infirmary; president Safe Roads Auto. Assn.; on committee California Relief Assn.; member Chelsea Relief Comm. and member Mass. Highway Comm.; married, Dec. 13, 1880, Edith F. Alden.

SPRAGUE, EDMUND BURKE, A. B. 1877; died Haverhill, July 5, 1889.

STEARNS, JOHN MILTON; died Chelsea, Jan. 31, 1888.

STEVENSON, THOMAS FRANKLIN, A. B. Georgetown Coll. (Ky.) 1876; Citizens Nat. Bank Bldg., Des Moines, Ia.

STEWART, WILLIAM GALBRAITH, A. B. Wash. and Jeff. 1877; born West Middleton, Washington Co., Pa., Jan. 5, 1856; April, 1881, entered into partnership with Thomas Stephen Brown, which relation still exists; no public offices except that of school director; member Allegheny Co. (Pa.) Bar; address, 801 Hill Ave., Wilkinsburg, Pa.

STRONG, HOMER CHESTER, A. B. Amherst Coll. 1875; died Palmer, Aug. 15, 1900.

TAUSSIG, CHARLES SUMNER; died St. Louis, Mo., Jan. 2, 1898.

TYNG, JAMES ALEXANDER, A. B. Harvard 1876; born Philadelphia, May 27, 1856, son of Dudley Atkins and Catherine Maria (Stevens) Tyng; father was Episcopal clergyman; admitted Suffolk bar May, 1879; practiced law in New York for one year and then went into fire insurance business; member Massachusetts and New York bars; residence, Short Hills, N. J.; offices, 47 William St., New York City.

USHER, EDWARD PRESTON, A. B. 1873, LL. B. 1880; born Lynn, Nov. 19, 1851, son of Roland Greene and Caroline M. (Mudge) Usher; father of U. S. army; admitted to bar Essex Co., 1879; member Gray Law Club; president Grafton & Upton Ry. Co. from 1887 to date, president Hopedale Electric Car Co.; author of Law of Sales of Personal Property, 1886; address, Grafton; married Adela L. Payson.

WALKER, NATHANIEL UPHAM, A. B. 1877; born Concord, N. H., Jan. 14, 1855, son of Joseph Burbeen and Elizabeth Lord (Upham) Walker; admitted to bar Suffolk co., Jan., 1881; in office Jewell, Field & Shepard 1879-85; practices in Massachusetts and U. S. courts; offices, 53 State st., Boston; residence, 25 Buckminster Road, Brookline; member of Boston Bar Assn.; served as trustee Free Hospital for Women, Brookline, and vestry member and clerk All Saints' Parish of Brookline; married, June 6, 1888, Helen F. Dunklee.

WARE, CHARLES ELIOT, A. B. 1876, LL. B. 1878; born Fitchburg, July 17, 1853, son of Thornton Kirkland and Lucy Ann Adams (Marshall) Ware; father was a lawyer; admitted to bar June, 1879; offices, 352 Main St.; residence, 158 Richard St., Fitchburg.

WARE, JOHN ALLEN; died Longview, Tex., Sept. 10, 1904.

WASHBURN, ALFRED FOSTER, A. B. 1873; died Cambridge, Sept. 4, 1896.

WELD, WILLIAM FLETCHER, A. B. 1876; died Brookline, Jan. 8, 1893.

WELLMAN, ARTHUR HOLBROOK, A. B. Amherst 1878, A. M. 1881, LL. B. Boston Univ. Law School, 1882; born East Randolph (now Holbrook), Oct. 30, 1855; son of Joshua W. and Ellen M. Wellman; admitted Suffolk bar 1882; member City of Boston, Middlesex County and Am. Bar Assns.; prudential Committee Am. Board of Commissioners for Foreign Missions, 1906; chairman school committee, Malden, 1904-05; president Malden Hospital, 1906; trustee Malden Pub. Lib.; trustee Pine Banks Parks, Malden and Melrose; member common council, 1885; city solicitor, 1889-91; member House of representatives in Mass., 1895-06; Mass. Prison Comm., 1895; Prof. Boston Univ. School, 1896-1902; address, 193 Clifton St., Malden; married, Oct. 11, 1887, Jennie L. Faulkner.

WETHERBEE, JOHN ELLIOTT, A. B. 1876; died Boston, Nov. 17, 1885.

WHITE, ADAM PERLEY, A. B. Amherst 1878; born Danvers, Oct. 20, 1856, son of Amos Alden and Harriet Augusta (Perley) White; father a shoe mfg.; admitted to Bar at Salem, 1880; Dist. Atty. Easton Dist. of Mass., member Essex Bar Assn.; address, Salem.

WILLIAMS, CHARLES KILBORN, A. B. 1878; admitted to the bar in Vt., 1883, in Illinois, 1886, Ia. 1890.

WORCESTER, THEODORE; 2d Nat. Bank Bldg., Aurora, Ill.

1880.

ADAMS, FRANCIS WILLIS; born Boston, July 23, 1855, son of William and Mary M. Adams; admitted, Boston, Jan. 31, 1882; office, 547 Tremont Bldg., Boston; married, Oct. 5, 1885, M. Elizabeth Morse.

AVERY, ALBERT EVERETT; born Braintree, July 8, 1858; son of Edward and Susan Caroline (Stetson) Avery; father is lawyer; admitted to bar, Norfolk Co., 1883; member of firm Avery & Hobbs until appointed to bench by Gov. Crane; practiced in Massachusetts and U. S. courts; offices, Quincy and Old So. Bldg., Boston; residence, Braintree; member of Norfolk and Boston Bar Assns.; served as judge District court, East Norfolk, held at Quincy.

BARNES, CHARLES MAYNARD, A. B. 1877; born Decatur, Ill., Oct. 12, 1854, son of Dr. William A. and Eleanor Barnes, died Boston, Mch. 8, 1893; admitted Suffolk bar Nov. 22, 1880; instructor in Law School 1882-3; associated two years with Nathan Matthews, Jr., then became member of the firm of Barnes, Bond & Morison; edited thirteenth edition of Kent's Commentaries; married, Oct. 31 ,1882, Lillian J. Young.

BLAINE, EMMONS, A. B. 1878; died Chicago, Ill., June 18, 1892.

BOIT, JOHN, LL. B. 1881; care Robert A. Boit, 40 Kilby St., Boston.
BREARLEY, SAMUEL, A. B. 1871; died New York, N. Y., Dec. 6, 1886.
BROOKS, EDWARD MELANCTHON.
BULLARD, STEPHEN, A. B. 1878; 3 Commonwealth Ave., Boston.
BURR, HEMAN MERRICK, A. B. 1877; Chestnut Hill.
BURR, ISAAC TUCKER, A. B. 1879; born Feb. 21, 1858, Newton, son of Isaac Tucker and Ann Frances (Hardon) Burr; father a banker; he remained only one year at Law School; member Ames Pleading Club; address, 53 State St., Boston.
BUTLER, SIGOURNEY, A. B. 1877; died Boston, June 7, 1898; admitted Suffolk bar July, 1880.
CANFIELD, GEORGE FOLGER, A. B. Harvard 1875; born Aug. 21, 1854, N. Y. City; professor of law at Columbia Law School, Columbia Univ., N. Y.; member of firm Wilmer, Canfield & Stone; vice-president State Charities Aid Assn.; vice-president Atlantic & Charlotte Air Line Ry. Co.; chairman board of directors and general counsel of the Bradstreet Mercantile Agency; author of The Legal Position of the Indian, 15 Am. Law Review; The New York Revised Statutes and the Rule against Perpetuities, 1 Columbia Law Review, N. Y.; The Northern Securities Decision and Sherman Anti-Trust Act, 4 Columbia Law Review, 315; member N. Y. State, and Bar Assn. of the City of N. Y. and N. Y. Law Institute; address, 49 Wall St., N. Y. City.
CHAMPLIN, EDGAR ROBERT; 5 Tremont St., Boston.
CLARK, CHARLES WASHBURN; 4 Rue de la Paix, Paris, France. (?)
COBB, WILLIAM TITCOMB, A. B. Bowdoin 1877; Rockland, Me.
COLLINS, NICHOLAS BATTELLE; 25 Dispatch Blk., Columbus, O.
CORNISH, ALBERT JUDSON; 2645 P St., Lincoln, Neb.
CORNISH, LESLIE COLBY, A. B. Colby Coll. 1875; LL. D. 1904; born Winslow, Me., Oct. 8, 1854, son of Colby Coombs and Pauline Bailey (Simpson) Cornish; father a merchant; admitted to bar at Augusta, Me., Oct., 1880; member firm of three, from 1882 to 1893; member firm of Cornish & Bassett (Norman L.) 1904-07; always practiced law at Augusta, Me., until appointed to the bench. Associate Justice of Supreme Judicial court of Maine, appointed March 27, 1907; president Augusta Savings Bank; chairman board of trustees Colby Coll.; Secy. and Treas. Maine State Bar Assn. 1891-1907; member State Board of Bar Examiners 1900, 1907; belonged to Delta Kappa Epsilon (Colby); also Phi Delta Kappa, Gray Law Club (Harvard); Maine and American Bar Assns.; address, Supreme Court Chambers, Augusta, Me.
CUTLER, GEORGE CHALMERS; 10 Mason Bldg., Boston.
DANFORTH, HENRY GOLD, A. B. 1877; born Rochester, N. Y., June 14, 1854, son of George Franklin and Frances Jeannette (Wright) Danforth; father a lawyer; admitted to bar at Rochester, N. Y., 1880; still practicing there; member N. Y. State and Rochester Bar Assns.; author of Digest N. Y. Court of Appeals Reports, 1883; Digest U. S. Supreme Court Reports, 1885; address, 206 Powers Bldg., Rochester, N. Y.
DAVIS, NATHANIEL HENCHMAN, L. S. Harvard 1880; LL. B. Univ. of Cincinnati 1881; born Cincinnati, O., April 26, 1858, son of Samuel, Jr., and Mary A. (Henchman) Davis; father was a merchant; son admitted bar 1881 and to practice in all courts of Ohio; now president of Central Trust & Safe Deposit Co.; residence "Adref," Grandin Road, Cincinnati; member of several Harvard clubs and fraternities, Harvard Clubs of Cincinnati and N. Y., Commercial, Queen City, Pillars, Country and Business Men's clubs of Cincinnati; Soc. of Colonial Wars, and Revolutionary Soc.; Adirondack League Club; served as Secy. of the Cincinnati Bar Assn. for a number of years, trustee of the Law School of the Univ. of Cincinnati, officer of the Historical and Philosophical Soc. of Ohio, president of the Ohio State Board of Commerce; former president of the University Club of Cincinnati, member of the Council of the Nat. Civil Service Reform League, officer or director of a number of corporations; author of articles on charitable work, for local publication, Civil Service Reform, Comparison of the Street Railway Systems of the U. S. and Europe, Banking Laws in Ohio, etc.
DAVIS, SIMON, A. B. 1876; born Charlestown, Sept. 25, 1854, son of Silas and Mercy E. Davis; admitted Boston, May, 1880; office, 24 Milk St., Boston; member Boston School Board and special justice Municipal Court, Charlestown District; married, Nov. 12, 1884, Helen M. Goldthwait.
DEARBORN, LUTHER MARCELLUS; Title and Trust Bldg., Chicago, Ill.
DELGER, EDWARD FREDERICK; 313 Claus Spreckels Bldg., San Francisco, Cal.
DENISON, JOHN HENRY, A. B. Univ. of Vermont 1877; 511 Continental Bldg., Denver, Colo.
EGAN, MICHAEL FRANCIS; 573 58th St., S. Brooklyn, N. Y.
FELCH, DANIEL HENRY, A. B. Bowdoin 1878; Cheney, Wash.
FESSENDEN, ALBERT FIELDING; Equitable Bldg., Boston.
FISSE, WILLIAM EDMUND, LL. B. Washington Univ. (St. Louis) 1878; born Aug. 20, 1857, son of John Henry and Emma Monroe (Bryson) Fisse; father was merchant; admitted to bar 1878; practices in state and U. S. courts; offices, 316-22 Rialto Bldg.; residence, 3144 Allen av., St. Louis, Mo.; member of Masonic and Odd Fellows orders, American, Missouri and St. Louis Bar Assns.; served as local secretary of the Harvard Law Assn.; married, Oct. 15, 1883, Margaret Dietrich; children: Kate Estelle, Edna May, Irene.
FRAYSER, DAVID ALBERT, A. B. and A. M. Christian Brothers College; born Memphis, Tenn., Mch. 29, 1859, son of John Randolph and Pauline

Anne (Brown) Frayser; father was physician; practices in the state and U. S. courts, making a specialty of criminal cases; offices, Rogers Bldg.; residence, Memphis, Tenn.; served as prosecuting attorney in Shelby Co., Tenn.; married Emily Fair Blakeney of Carthage, Mo.

FROTHINGHAM, NATHANIEL LANGDON, A. B. 1875; 53 State St., Boston; admitted Suffolk bar 1880.

GARDINER, ROBERT HALLOWELL, A. B. 1876; Barristers Hall, Boston.

GILCHRIST, ALBERT JOHN, A. B. Oberlin Coll. 1877; 404 Perry-Payne Bldg., Cleveland, O.

GOODWIN, JAMES WELLS, A. B. 1877; 81 Merrimac St., Haverhill.

GOSS, CHARLES LINCOLN, A. B. Univ. of Vermont 1878; 800 Pabst Bldg., Milwaukee, Wis.

GREENE, FREDERICK LEWIS, A. B. 1876; Court Sq., Greenfield.

HAPGOOD, WILLIAM FRANK, A. B. 1877; Tribune Bldg., New York, N. Y.

HOLMES, JOHN RUSSELL, A. B. 1878; Blymyer Bldg., Cincinnati, O.

HOOTON, WILLIAM ERDIX; Reading.

JACKSON, GEORGE WEST, A. B. Harvard 1879; LL. B. Boston Univ. Law School 1882; born Roxbury, Jan. 8, 1858, son of William Francis and Abby Crocket (West) Jackson; father a physician; admitted to bar at Supreme judicial court, Boston, June 22, 1882; member Suffolk Co. Bar; address, 31 Milk St., Boston.

KAPPES, WILLIAM PARK; 22 Central Trust Bldg., Indianapolis, Ind.

KELLY, GEORGE REED, A. B. 1880; 104 Hanover St., Boston.

KIMBALL, ELBRIDGE GERRY, A. B. 1877; Ellsworth, Kan.; admitted Suffolk bar July, 1880.

LAWRENCE, GEORGE PORTER, LL. B. 1860; died Sharon, Dec. 16, 1907.

LAWTON, ALEXANDER RUDOLF, A. B. Univ. Ga. 1877; born Savannah, Ga., Aug. 9, 1858, son of Alexander Robert and Sarah (Hillhouse) Alexander; father an attorney; admitted to bar, Savannah, Ga., June, 1880; had attended Univ. Va. Law School, 1878-79; member Ames Pleading Club of Harvard; Kappa Alpha, Univ. Ga.; Savannah, Georgia and Am. Bar Assns.; first vice-president and general counsel Central of Georgia Ry. Co.; Col. 1st Ga. Inf. U. S. V., 1898; address, 20 East Bryan St., Savannah, Ga.

LITTLE, CLARENCE BELDEN; cor. Main and 4th Sts., Bismarck, N. Dakota.

LOWELL, ABBOTT LAWRENCE, A. B. Harvard 1877; LL. B. Univ. of Ill. 1905; born Boston, Dec. 13, 1856; admitted Suffolk bar July, 1880; member Suffolk bar (Mass.); professor science of government, Harvard Univ.; author of Essay on Governments (1890); Governments and Parties in the Continental Europe (1896); The Government of England (1908) the same being joint productions of himself and Judge F. C. Lowell; also sundry articles (legal), such as Transfer of Stock in Corporations, with one Prof. Stephens on Colonial Civil Service; member Mass. Historical Soc., American Academy of Arts and Sciences, etc.; residence, 171 Marlborough St., Boston.

McALLISTER, WARD; Union Trust Co. Bldg., San Francisco, Cal.

McCURDY, ARTHUR WILLIAMS; Baddeck, N. S.

McDOWELL, HENRY BURDEN, A. B. 1878; 23 Park Row, New York, N. Y. (?)

MANGUM, WILLIAM VAN ALSTYNE.

MARTIN, HORACE HAWES; born Olean, N. Y., Sept. 22, 1855, son of Russell and Lydia (Hawes) Martin; father was lumber merchant; admitted to bar, 1882; offices Commercial National Bank Bldg., Chicago; residence, Lake Forest, Ill.; member of American and Chicago Bar Assns., a Law Club and Pow Wow Club; married Florence E. Durkee of Buffalo.

MATTHEWS, NATHAN, A. B. 1875; born Boston, Mch. 28, 1854, son of Nathan; spent two years in Leipsic, Germany, studying political economy and jurisprudence; admitted Suffolk bar Nov., 1880; associated with Charles M. Barnes; for a time law editor of American Architect; delegate to Dem. Nat. Convention 1888, and the same year presidential elector; president Dem. State Convention 1889, chairman of Executive Com. of State Convention 1890, mayor of Boston 1890-1-2; married, 1884, Ellen B., daughter of Col. Manlius Sargent.

MILLARD, EDMUND WATSON; died Great Barrington, July 28, 1882.

MORISON, JOHN HOLMES, A. B. 1878; born Baltimore, Md., Jan. 21, 1856, son of Nathaniel H. and Sidney (Brown) Morison; admitted Baltimore bar 1881, Suffolk bar 1885; married Emily Marshall, daughter of Samuel Eliot, of Boston.

NAKAYAMA, KANROKURO; Kensa-in, Tokio, Japan; Secy. to minister of Interior in Japan.

NICHOLS, HENRY GILMAN, A. B. 1877; died Boston, May 21, 1900.

NORTON, JESSE ROLAND, A. B. 1879; died Ironton, O., Jan. 25, 1900.

OSBORN, GEORGE WARREN; 62 Nevada Blk., San Francisco, Cal.

PINNEY, GEORGE MILLER, A. B. 1878, LL. B. 1882; 32 Nassau St., New York, N. Y.

PONCE, JOHN HENRY; born Cambridge, Nov. 1, 1857, son of Philip and Margaret Ponce; admitted Middlesex bar Mch. 18, 1881; served as member of Common Council of Cambridge; attorney for many years of Cambridge Co-operative Bank; office, 315 Pemberton Bldg., Boston; married, July 7, 1885, Nellie L. Kelley.

PRAY, THOMAS MOSES, A. B. Bowdoin 1878; died Dover, N. H., Sept. 8, 1887.

REARDON, JOHN JOSEPH; died Shirley, Apr. 21, 1890.

Class of 1881

REED, EDWARD PRESCOTT, A. B. 1881; died Asheville, N. C., Aug. 3, 1882.
REED, GEORGE HAMMON; born Jan. 31, 1858, Lexington, son of Hammon and Sylvia J. Reed; admitted to bar in Boston, Jan. 13, 1881; address, 7 Water St., Boston.
RICHARDSON, GEORGE REED; 103 Central St., Lowell.
RITCHIE, WALTER THOMAS; 76 Mitchell Bldg., Cincinnati, O.
ROBINSON, EDWARD, A. B. 1879; Museum of Fine Arts, Boston.
ROBINSON, NELSON LEMUEL, A. B. 1881; 39 Liberty St., New York, N. Y.
ROLLINS, DANIEL; died Boston, —, —; admitted 1883.
SAMPSON, ALDEN, A. B. 1876; Haverford, Pa.
SARGENT, WILLIAM ARTHUR, A. B. Amherst 1879; born Boston, June 21, 1858; admitted to bar, Boston, Jan. 2, 1882; practices in Massachusetts and U. S. courts; offices, 53 State St., Boston; residence, Brookline.
SATTLER, AUGUSTUS, A. B. Pennsylvania Coll. 1877; care Sattler & Co., Baltimore, Md. (?)
SHATTUCK, AMOS BLANCHARD; Fort Missoula, Mont. (?)
SHEAFE, WILLIAM, A. B. Harvard 1879; born Portsmouth, N. H., son of William and Josephine (Peckman) Sheafe; never entered the profession; address, 111 Beacon St., Boston.
SIMPSON, FRANK ERNEST, A. B. 1879; 93 Summer St., Boston.
SPRAGUE, CHARLES FRANKLIN, A. B. 1879; born Boston, June 10, 1857, son of Seth Edward and Harriet B. (Lawrence) Sprague, died Providence, R. I., Jan. 30, 1902; admitted Suffolk bar 1889; member Boston Common Council 1889-90, representative 1891-2; married, Nov., 1891, Mary B. Pratt.
STANTON, BENJAMIN IRVING, A. B. Union Coll. 1873, LL. B. 1881; died St. Paul, Minn., Sept. 13, 1898.
STARR, MERRITT, A. B. 1881, LL. B. 1881; 916 Monadnock Blk., Chicago. Ill.
STROBEL, EDWARD HENRY, A. B. 1877, LL. B. 1882; Harvard Law School, Cambridge.
SULLIVAN, RICHARD, A. B. Boston Coll. 1878; born Durham, Conn., Feb. 24, 1856, son of Jeremiah O. and Joanna (Morrison) Sullivan; admitted to bar 1883; office, 10 Tremont St., Boston; member Boston Common Council 1887-8-9-90; twice Dem. Candidate for presidency of the board.
SULLIVAN, WILLIAM, A. B. 1878; born Ireland, June 9, 1854, son of Daniel, retired, and Mary (Lane) Sullivan. Admitted Suffolk bar, 1881; began practice in office of Judge Hoar and Samuel Hoar, continuing with Samuel Hoar after death of Judge Hoar until about 1900; at present (1908) justice municipal court of Boston, appointed Sept., 1899, and Dec. 17, 1902; member Mass. State Bar; United States District and Circuit Court bars; Bar Association City of Boston; Pow Wow Law Club. Residence, 9 Claflin road, Brookline; office, Court House, Boston.
TIFFANY, FRANCIS BUCHANAN, A. B. 1877; 404 Pioneer Press Bldg., St. Paul, Minn.
TILDEN, BEVERLEY BINGHAM; City Bank, London, Eng. (?)
TRIMBLE, WALTER, A. B. 1879; 34 Pine St., New York, N. Y.
TURNER, EDWARD WINSLOW; Plattsburg, Mo.
TYLER, JOHN FORD, A. B. 1877; born Cambridge, Nov. 18, 1856, son of John Milton and Mercy (Ford) Tyler; father a merchant; admitted to the bar in Mass., at Northampton, 1881; member Suffolk county bar; address, 1038 Tremont Bldg., Boston.
VANDEGRIFT, LEWIS CASS, Ph. B. Delaware Coll. 1875; died Wilmington, Del., July 31, 1900.
VAN RENSSELAER, WILLIAM BAYARD, A. B. 1879; Albany Savings Bank, Albany, N. Y.
WALES, GEORGE WORCESTER, A. B. Univ. Vt. 1876; born Burlington, Vt., July 10, 1855, son of Hon. Torry E. Wales, judge of Probate courts; Geo. W. spent the winters from 1876 to 1880, in Washington, D. C., as Secy. of Committee on Public Grounds, in the Senate, under Senator Morrill; studied law with Wales & Taft; admitted to the bar 1882; Register of Probate court; president of Investors Security Co.; trustee Burlington Savings Bank; Secy. Mary Fitch Hospital; auditor Home for Destitute Children; died January 16, 1890.
WAMBAUGH, EUGENE, A. B. 1876; Harvard Law School, Cambridge.
WHEELER, HAROLD, A. B. 1877; 24 Broad St., New York, N. Y. (Care Messrs. Hornblower & Byrne).
WOODMAN, EDWARD, A. B. 1877, LL. B. 1881; 39 Exchange st., Portland, Me.
WYMAN, JOHN PALMER, A. B. 1874, LL. B. 1876; son of John Palmer; admitted Suffolk bar Nov., 1880; 30 Court St., Boston.

1881.

ALBERT, RICHARD SEABROOK, A. B. Harvard 1878; Harvard Law School 1879-81; born Baltimore, Md., Oct. 22, 1854; son of Augustus James and Frances Jane (Taylor) Albert; father was merchant in Baltimore; admitted to bar, Baltimore, 1881; practiced there 1881-98; married Mary Eleanor Merillat, nee Eskridge, of Staunton, Va., 1885; came to New York City 1892, resumed practice 1906; practices in New York State, Maryland and U. S. Courts; offices, 27 William Street; residence, 411 West 115th Street, New York City; member of Ames Law Club; served as counsel for E. V. Harman & Co., Inc.
ALDRICH, CHARLES FRANCIS, A. B. Yale 1879, A. M. 1884; born Wor-

cester, Dec. 8, 1858, son of Peleg Emory and Sarah (Woods) Aldrich; father was lawyer and judge S. C.; practices in Massachusetts courts; offices, 340 Main st.; residence, 59 Elm st., Worcester; member of Worcester County Bar Assn.; served as referee in bankruptcy, Worcester co.

AUSTIN, WILLIAM RUSSELL, A. B. 1879, LL. B. 1882; died Jamaica Plain, Jan. 9, 1894; admitted Suffolk bar 1882.

BANCROFT, WILLIAM AMOS, A. B. 1878; born Groton, Apr. 26, 1855, son of Charles and Lydia Emeline (Spaulding) Bancroft; admitted Suffolk bar Sept. 2, 1881; office, 101 Milk St., Boston; Cambridge Councilman 1882, representative 1883-4-5, president Cambridge Board of Aldermen 1891-2, colonel Fifth Regt. Mass. Vol. Mil. since Feb. 7, 1882, chosen mayor of Cambridge 1892; married, Jan., 1879, Mary Shaw.

BAYLIES, EDMUND LINCOLN, A. B. Harvard 1879, LL. B. Columbia 1882; born New York city, Dec. 2, 1857, son of Edmund Lincoln and Nathalie Elizabeth (Ray) Baylies; member of firm of Carter, Ledyard & Milburn; secretary to special embassy to coronation of King Edward VII, 1902; vice-president and director Mexican Telegraph Co.; trustee N. Y. Life Insurance & Trust Co.; trustee Greenwood cemetery; director Eastern Steel Co.; member Association of the Bar of the City of New York and Pow Wow Law club. Residence, 10 E. 62d St., New York city; offices, 54 Wall St., New York city.

BLODGETT, WARREN KENDALL, A. B. 1878; born June 22, 1855, Boston, son of Warren Kendall and Minnie P. (Paddock) Blodgett; father a financier and railroader; admitted to bar Suffolk Co., Sept., 1882; one year a student in office Morse & Stone; three years Asst. U. S. Atty. and since then in independent practice; member Pow Wow Club, Mass. State and Federal court Bar Assns.; address, 28 State St., Boston.

BOUTELLE, GEORGE KEELY, A. B. 1878, LL. B. 1882; 111 Main St., Waterville, Me.

BRADISH, FRANK ELIOT, A. B. 1878; 113 Devonshire St., Boston.

BROWN, HOWARD KINMONTH, A. B. 1879; born Boston, Sept. 25, 1857, son of George Bruce and Marianne E. (Sprague) Brown; admitted Suffolk bar July 10, 1883; office, 53 Devonshire St., Boston.

BROWN, LOUIS MAYO, A. B. 1880; Glen's Falls, N. Y.

BUTLER, HARRY, A. B. 1879; 89 Exchange St., Portland, Me.

CARTER, BENJAMIN FRANKLIN, A. B. Emory Coll. 1879; died —, Nov. 30, 1896.

CHAMBERLAYNE, CHARLES FREDERIC, A. B. 1878; 76 William St., New York, N. Y.; admitted Suffolk bar 1882.

CHAPIN, SAMUEL AUSTIN, A. B. Amherst Coll. 1880; 34 W. 26th St., New York, N. Y.

CHAPMAN, JOHN ELIPHAZ, A. B. Bowdoin Coll. 1877; 31 Mt. Vernon St., Boston.

CHENEY, GEORGE LOCKE, A. B. 1878; Deep River, Conn.

CHESHIRE, ROBERT MORRIS; P. O. Box 51, Columbus, Kan.

CHURCHILL, JOHN MAITLAND BREWER, A. B. 1879; born Dorchester, Jan. 18, 1858, son of Asaph and Mary (Brewer) Churchill; died Isles of Shoals, N. H., July 29, 1900; admitted Suffolk bar 1884.

COLDEWEY, WILLIAM GEORGE; member Louisville (Ky.) Bar; original court and Thayer Law Club, at Harvard Law School; born Louisville, Ky., May 18, 1859, son of Anton and Matilda (Perleberg) Coldewey; father a banker; address. Lincoln Bldg., Louisville, Ky.

COLLINS, JOHN ALOYSIUS; born Boston, Feb. 29, 1860, son of John and Catherine Collins; admitted Suffolk bar 1883; office, 907 Tremont Bldg., Boston; representative 1885-6, senator 1888-9.

CURREY, LEMUEL ALLAN, A. B. Univ. of New Brunswick 1876; 42 Princess St., St. John, N. B.

CURTIS, CHARLES MINOT, A. B. Delaware Coll. 1877; born Newark, Del., Aug. 19, 1859, son of Frederick Augustus and Harriet L. (Hurd) Curtis; father a paper Mfgr. at Newark, Del.; admitted to Bar at Wilmington, Del., 1883; city solicitor Wilmington, 1891-93; member New Castle County and Del. State Bar Assns.; address, 909 Market St., Wilmington, Del.

CUSHING, LIVINGSTON, A. B. Harvard, 1879, LL. B. cum laude, Boston Univ. 1882; born Boston, June 29, 1856, son of Hayward P. and Harriett Maria (Peirce) Cushing; father was merchant and banker; admitted to bar Jan., 1884; in office of Robert M. Morse for about one year; then practiced law with Judge Edward H. Bennett and Samuel C. Bennett; member Suffolk bar, U. S. Circuit court bar. District of Massachusetts, Bar Association of the City of Boston and Grey Law Club; trustee Free Hospital for Women, and Animal Rescue League; director City Trust Co. and Arlington Mills. Residence, Weston; offices, 10 Tremont St., Boston.

CUTLER, GEORGE CHALMERS; 10 Mason Bldg., Boston.

CUTLER, MARSHALL, A. B. 1877; 8 Via Toruabuoni, Florence, Italy; admitted Suffolk bar 1882.

DE YO, BURT ERASTUS, A. B. Oberlin College 1876; born Peru, Huron co., O., son of Erastus and Salome Freeman (Manley) De Yo; father was farmer; admitted to bar of Eau Claire co., Wis., 1883; practices there and in Wis. state Supreme court; secretary and Treas. Davis & Starr Lumber Co.; secretary and treasurer Steven & Jarvis Lumber Co.; residence, 236 Hudson St., Eau Claire, Wis.; offices, room 30, Ingram Block. Married, 1883, Cora E. Deming, of Eau Claire, Wis.; children, George D. and Paul M.

DICKSON, HERBERT ELLIOTT; 256 Broadway, New York, N. Y.
DYER, ISAAC WATSON, A. B. Bowdoin 1878; born Baldwin, Me., Sept. 13, 1856, son of Isaac and Martha (Porter) Dyer; father was manufacturer and West India merchant; admitted to bar 1883; practiced in Maine courts; offices, 36 Exchange St.; residence, 102 Park St., Portland, Me.; member American State and Cumberland Bar Assns.; served as Representative Maine legislature, 1886; U. S. Atty. for Dist. of Maine, 1890-4, 1898-1906; author of Manual of Maine Corporation Law, sixth edition.
ELDRIDGE, GEORGE REAM; died Delphi, Ind., —.
ELLIS, FREDERICK HAMANT, A. B. 1879; died Brookline, Aug. 14, 1896.
ELLIS, RALPH WATERBURY, A .B. 1879; born South Hadley Falls, Nov. 25, 1856, son of Theodore Waterbury and Maria Louise (Van Boskerck) Ellis; father was manufacturer; practices in Massachusetts courts, business being exclusively conveyancing, real estate titles, and probate practice; offices, 5 Elm St.; residence, 39 Mulberry St., Springfield; member of Pow Wow Club; served as councilman, aiderman and mayor of Springfield, representative to General Court, trustee of Springfield Five Cent Savings Bank, president of Agawam National Bank, vice-president of John Hancock National Bank, director in Springfield National Bank, U. S. Spring Bed Co., Holyoke Carpet & Paper Co., Homer Foot & Co., Hampden Watch Co., and trustee or executor of several large estates.
ELTING, IRVING, A. B. 1878; 66 Market St., Poughkeepsie, N. Y.
EMERY, SAMUEL HOPKINS, LL. B. 1882; died Quincy, Ill., January 21, 1906; admitted Suffolk bar, 1885.
EVANS, GLENDOWER, A. B. 1879; died Boston, March 28, 1886; admitted Suffolk bar, 1882.
FISKE, JOHN WINTHROP, A. B. Amherst 1876, LL. B. 1882; 31 Nassau St., N. Y. City.
FRANCIS, NATHANIEL ATWOOD; 517 Tremont Bldg., Boston; admitted Suffolk bar 1883; has been assessor of Brookline.
GOOCH, WILLIAM WALLACE, A. B. 1880; son of Daniel Wheelwright Gooch; admitted Suffolk bar 1884; office, 15 Wall St., New York, N. Y.
HANCOCK, LEWIS, A. B. 1878; State Nat. Bank, Austin, Tex.
HANSON, HERBERT FRANKLIN; 50 Congress St., Boston.
HARRIS, CHARLES NATHAN, LL. B. 1884; born Port Byron, Ill., Oct. 6, 1860, son of John L. and Sarah E. Harris; admitted Suffolk bar, June 22, 1882; address, Barristers Hall, Boston; appointed second assistant attorney-general of Mass. Jan. 21, 1891; prepared portions of Gould and Tucker's Notes on the Revised Statutes of the United States, second edition of Keller's Index Digest, ninth Am. edition of Smith's Leading Cases; married, Sept. 30, 1890, Sarah W. Bird, of Cambridge.
HATHEWAY, AMOS LAWRENCE, A. B. Yale 1879; born Windsor, Conn., Dec. 15, 1858, son of Amos Morris and Martha Sherman (Everest) Hatheway; father is manufacturer; admitted to bar, Suffolk Co., June, 1882; one year in office Shattuck, Holmes & Munroe; practices in Massachusetts and U. S. courts, making a specialty of corporation, bankruptcy and probate law; offices, 10 Tremont St., Boston; residence, 259 St. Paul St., Brookline; member of Thayer Law Club, University Club and Boston Bar Assn.
HEAD, FRAZIER DAVENPORT, Ph. B. Sheffield Scientific School 1876; 2015 R. St., Washington, D. C.
HILL, HIRAM WARNER; State Capitol, Atlantic, Ga.
HOWARD, JAMES BIRCHARD, A. B. Yale 1877; Mich. Trust Bldg., Grand Rapids, Mich.
HOYNES, EDWARD FRANCIS, A. B. Boston. Coll. 1878; 90 G St., Boston.
HUNT, FREEMAN, A. B. 1877; born Brooklyn, N. Y., Sept. 4, 1856, son of Freeman and Elizabeth T. (Parmenter) Hunt; father is editor of Hunt's Merchants' Magazine; admitted to bar, Boston, Jan. 30, 1882; short time in office Hale & Wolcott, law dept. B. & A. R. R., since then practices in Massachusetts and U. S. courts; offices, 15 Court Sq., Boston; residence, 32 Linnaean St., Cambridge; member of Law School Assn. and Am. and Boston Bar Assn.; member Cambridge School board 1882-7, Cambridge common council 1888, senator from 3rd Middlesex district 1890; married, June 8, 1887, Abby, daughter of Sumner J. and Jane (Bullard) Brooks.
JOHNSON, EDWARD FRANCIS, A. B. 1878, LL. B. 1882; born Woburn, Oct. 22, 1856, son of John Johnson; admitted Suffolk bar, Nov., 1881; was the first mayor of Woburn; served as justice of Fourth Eastern Middlesex District Court; has published a record of Woburn births, marriages and deaths from 1640 to 1872; married, Sept. 26, 1882, Mary Elizabeth, daughter of Edward and Mary (Tidd) Simonds.
JONES, WILLIAM HIDY, A. B. Buchtel Coll. 1879; New Lebanon, Ind.
KELLEY, HERMAN ALFRED, A. B. Buchtel Coll. 1880; born Kelley's Island, O., May 15, 1859, son of Alfred Stow and Hannah (Farr) Kelley; admitted to bar at Detroit, Mich., 1883; Cleveland, O., 1884; specialty of admiralty law for past ten years; represents fleets on the Great Lakes comprising over three hundred vessels, besides many more marine interests to attend to; member Thayer Law Club; Phi Delta Club; Bar of Ohio and Mich.; U. S. Circuit court of Appeals—2d, 6th, 7th and 8th courts; U. S. Supreme court; Cuyahoga Co. and O. State Bar Assns.: Maritime Law Assn. of the U. S.; 1902, appointed Prof. of Law in Western Pa. Univ., but resigned; 1st assistant counsel City of Cleveland, 1901-02; Div. Counsel Marine Dept.

U. S. Steel corporation; general counsel Am. Shipping Co.; president San Bois Coal Co.; trustee, secy. and treasurer Cleveland Museum of Art; address, Hoyt, Dustin, Kelley, McKeehan & Andrews, Cleveland, O.

KEYES, PRESCOTT, A. B. 1879; born March 25, 1858, Concord, son of John Shephard and Martha Lawrence (Prescott) Keyes; father a lawyer; son admitted to bar of Suffolk Co., June, 1882; with Train & Teele until 1883, then in partnership with John Freeman Brown (Harvard Law School, 1874) until 1888 since which has practiced alone; has filled several public offices; member Pow Wow Law Club, Suffolk Co., U. S. Dist. and Circuit court and Middlesex Bar Assn.; address, Barristers Hall, Boston; married, July 6, 1881, Alice Reynolds.

KITCHING, THEODORE ESTLING; P. O. Box 2125, Boston.

KURINO, SHINICHIRO, LL. B. 1881; Foreign Office, Tokio, Japan.

LAWRENCE, ROSEWELL BIGELOW, A. B. Harvard 1878; born Medford, Jan. 31, 1856, son of Daniel Warren and Mary Ellen (Wiley) Lawrence; father is merchant; admitted to bar, Suffolk Co., Jan., 1882; practices in Massachusetts courts; offices, 745 Tremont Bldg., Boston; residence, Medford; member of Gray's Law Club; served as chairman Medford school committee since Jan., 1893; trustee of Tuft's College, recording secretary Appalachia Mountain Club of Boston since March, 1883.

LEE, THOMAS, A. B. 1879; withdrew from Law School soon after midyear examination, second year, to go into the stock brokerage business in N. Y. and which business he still follows.

LEWIS, SAMUEL KLEIGHTON; 2730 Dayton St., St. Louis, Mo.

LOCKWOOD, HANFORD NICHOLAS; Asheville, N. C.

LORING, AUGUSTUS PEABODY, A. B. 1878; born Boston, Dec. 7, 1857, son of Caleb William and Elizabeth S. Loring; admitted Suffolk bar, Nov., 1881; office, 22 Congress St.,; married, June 3, 1884, Ellen Gardner.

McCLURE, EDWARD WOODBRIDGE; 219 Main St., Quincy, Ill.; admitted, 1882.

McDONALD, FRANK VIRGIL, A. B. 1879; died London, Eng., Oct. 4, 1897.

McFADON, ROBERT DEAN, A. B. 1878; died Chicago, Ill., Nov. 3, 1890.

MASON, HARRY WHITE, A. B. 1878; born Newton, May 20, 1857, son of David Haven and Sarah (White) Mason; admitted Suffolk bar 1882; office, 31 Milk St., Boston; married, June 30, 1884, Ida P. Dawes.

MERRILL, WINTHROP MINOT; 15 Federal St., Boston.

MESEROLE, ABRAHAM; 5 Beekman St., N. Y. City.

MORRISON, WILLIAM HERBERT, A. B. Brown 1864; Philadelphia, Pa.

MOSELEY, DOUGLAS; Princeton, Ill.

MULLIGAN, HENRY COOLIDGE, A. B. 1879; born Natick; Mch. 6, 1854, son of Simon and Almaria (Coolidge) Mulligan; admitted to bar, Boston, Jan. 14, 1883; practices in Massachusetts courts; offices 726 Tremont Bldg., Boston; residence, Natick; member of Middlesex Bar Assn.; served as trial justice in Middlesex co., chairman of the Natick School Committee, president of the Natick Five Cents Savings Bank; married, Dec. 22, 1886, Minna Rawson.

O'CALLAGHAN, WILLIAM FRANCIS, A. B. 1880; 317 W. 52 St., N. Y. City.

O'KANE, OSCAR JOHN, A. B. St. Xavier Coll. (Ohio) 1880; 501 Commercial Tribune Bldg., Cincinnati, O.

OTIS, WILLIAM SIGOURNEY, A. B. 1878; born Nahant, July 3, 1857, son of William Church and Margaret (Sigourney) Otis, died Boston, Apr. 20, 1893; admitted Suffolk bar 1882; married, Pauline, daughter of James E. and Adelaide Root, of Boston.

PERKINS, EDWARD CLIFFORD, A. B. 1879; died Plainfield, N. J., Oct. 30, 1902.

POOR, ALBERT, A. B. 1879, LL. B. 1882; died Andover, June 11, 1900; admitted Suffolk bar 1882.

POWERS, HORACE JOHNSON; died Quincy, Ill., June 2, 1882.

RACKEMANN, CHARLES SEDGWICK, A. M. Williams 1898; born Lenox, June 21, 1857, son of Frederic W. and Elizabeth D. Rackemann; grandson of Charles Sedgwick, thirty-five years clerk Berkshire co. courts; great-grandson of Theodore Sedgwick, Supreme Judicial Court justice, U. S. Senator, and speaker of Nat. House Representatives; admitted Suffolk bar, June, 1881; practices in Massachusetts and U. S. Courts; office, 75 Ames Bldg., Boston; residence, Milton; member of Boston Bar Assn.; Norfolk Bar Assn., and Colonial Soc. of Mass.; served as president of the Stamp Savings Soc. of Boston and secretary of the Harvard Law School Assn.; vice-president Conveyancer's Title Ins. Co. and director in Milton Water Co.; author of Land Registration Act of Massachusetts 1898.

RICHARDSON, FREDERICK HENRY; 52 Grove St., Rutland, Vt.

RISINGER, ABEL CREAGER, B. S. Buchtel Coll. 1879; born July 27, 1855, Eaton, O.; practiced there since 1883; was elected mayor of his city.

ROLLINS, FRANK WEST; born Concord, N. H., Feb. 24, 1860, son of Edward H. and Ellen M. (West) Rollins; father a U. S. senator; son admitted to bar, Concord, N. H., Aug., 1882; president N. H. Senate, 1895-96; Gov. N. H. 1899-1900; vice-president of E. H. Rollins & Sons; author of The Ring in the Cliff (1885); The Twin Hussars (1888); Bread O' Day Tales (1900); The Lady of the Violets (1896) Old Home Week Addresses (1899); A Financial Courtship (1906); edited the Tour-

ist's Guide Book to the State of New Hampshire (1902); What Can A Young Man Do (1907); member N. H. Bar; had degrees conferred by Mass. Tech. Inst., Dartmouth (1889), etc.; address, 21 Milk St., Boston.

SCHAEFER, WILLIAM HENRY, A. B. 1878; 132 Tradd St., Charleston, S. C.

SCOTT, JOHN WAVERLEY; died Richmond, Va., Nov. 14, 1901.

SIBLEY, EDWIN DAY; born Boston, Apr. 18, 1857, son of Edwin and Hannah Elizabeth (Day) Sibley; admitted Suffolk bar, June 22, 1882; 53 State St., Boston; married, Oct. 28, 1886, Ellen M. Ayers.

STEARNS, ARTHUR ADELBERT, A. B. Buchtel College 1879, A. M. 1883, LL. D. 1906; born Olmsted, O., July 18, 1858; admitted to bar, Ohio, Dec., 1881; practices in Ohio courts; law partnerships: Stearns & Kelley 1886-90; Stearns & Chamberlain 1902-4; Carr, Stearns & Chamberlain 1904 to 1908; Carr, Stearns, Chamberlain & Royou to date; residence, 1697 E. 115th St., N. E., Cleveland, O.; member of Cleveland and Ohio State Bar Assns.; served as professor in Western Reserve Law School 1893-1905, subjects being suretyship, mortgages, pledges and municipal securities; author of The Law of Suretyship 1903; The Law of Indemnity 1906; Annotated Cases on Suretyship, 1907; married, Nov. 21, 1888, Lillian Grant Platt of Cincinnati; has three children.

STILES, SUMNER BURRITT, A. B. cum laude Harvard 1876; born Jan. 13, 1851, Middleton, Essex Co., son of Hiram Abbott and Emeline (Russell) Stiles; father a farmer and landowner; admitted to bar of N. Y. City, June, 1883; besides a general law practice, has been extensively engaged in preparing briefs and arguing cases upon appeal, and is now (1907) in general practice for himself; held various offices in political, educational, religious and other organizations and among them is now chairman of the Lenox Ave. Unitarian church; assistant to Austin Abbott Esq. in the preparation of his legal publications from 1884 to 1889; member Phi Beta Kappa, Pi Eta and Pow Wow fraternities in Coll. and Harvard Law School days; member of N. Y. Bar, Federal courts for Southern N. Y. Dist.; address, Trinity Bldg., 111 Broadway, N. Y. City.

STORY, MARION WAINRIGHT, A. B. 1879, LL. B. 1882; died Port Chester, N. Y., Aug. 2, 1907.

SWAYZE, FRANCIS JOSEPH, A. B. Harvard 1879, A. M. Harvard 1880; born Newton, Sussex county, N .J., May 15, 1861. Non-graduate of Harvard, class of 1881; member of American Bar Association; New Jersey Bar Association; Lawyer's Club of Essex County; judge Circuit court New Jersey, 1900 to 1903; justice New Jersey Supreme court, 1903. Residence, 765 High street, Newark, N. J.

TAFF, JOHN HENRY; 48 Monument Sq., Boston.

TEMPLE, FREDERICK HENRY, A. B. 1879; admitted Suffolk bar 1883; Assessors Hall, Boston.

VAN BRUNT, ROBERT WATTS; 216 Duane St., N. Y. City.

VINTON, CHARLES HENRY, A. B. 1878; B. A. A. Exeter St., Boston.

WAKEFIELD, JOHN LATHROP, A. B. 1880; born Dedham, July 3, 1859, son of Thomas Lafayette and Frances (Lathrop) Wakefield; father was lawyer; admitted Suffolk bar, Jan., 1884; office, 19 Milk St., Boston; has been assistant manager Mass. Title Ins. Co.

WEBSTER, JOHN RODMAN; died Waltham, Oct. 15, 1904.

WHEELER, HENRY, A. B. Harvard 1878; born Boston, April 28, 1856, son of Alexander S. and Augusta (Hurd) Wheeler; father a lawyer; son admitted to bar at Supreme judicial court of Mass., June 22, 1882; became connected with the law firm of Hutchins & Wheeler on leaving the Law School in 1881, as a student, subsequently became a partner. This firm was established Jan. 1, 1884, by Henry Hutchins and Alexander Wheeler who were both at Harvard Law School in 1842-43 and is now carried on by Edward W. Hutchins, Harvard A. B. 1875 and Henry Wheeler; member of Pow Wow fraternity, Gray Law Club; member of the bar of the Supreme court (U. S.) Federal courts of first circuit in Mass.; address, 511 Sears Bldg., Boston.

WINSLOW, WARREN COPLEY; Chatham, N. B.

WOOD, STEPHEN BLAKE, A. B. 1879; born W. Cambridge, Apr. 5, 1854, son of William T. and Sophia M. Wood; admitted, Boston, June 22, 1882; married, June 27, 1885, Amy Louise Blandy.

WOODBURY, JOHN, A. B. 1880; born Lynn, Jan. 26, 1856, son of John P. and Sarah E. (Silsbee) Woodbury; admitted, Boston, July, 1884; 14 Beacon St., Boston; married, Feb. 18, 1885, Jennie R. Churchill.

WOODMAN, EDWARD, A. B. 1877, A. M. 1879; born Mineral Point, Wis. Oct. 5, 1855, son of Cyrus and Charlotte (Flint) Woodman; educated in public schools of Cambridge, in Paris, France, and at Robert Coll., Constantinople, Turkey; practiced in Portland, Me., ever since graduating from Harvard Law School; married, Oct. 24, 1883, Caroline Bowers of Lynn. Address, Portland, Me.

1882.

ALDIS, ARTHUR TAYLOR; Monadnock Bldg., Chicago, Ill.

AYERS, GEORGE DAVID, A. B. Harvard 1879; born Boston, Aug. 26, 1857, son of David and Martha Elizabeth (Huckins) Ayers; father is retired wholesale grocer; admitted to bar, Suffolk co., Feb., 1883, Nebraska, June, 1906; practiced from 1883 to 1906, when he entered upon duties as professor of law in University of Nebraska; member of a number of law clubs, fraternal organizations and Nebraska State and Ameri-

can Bar Assns.; has held high rank in theosophical organizations; served as member of executive committee of Young Men's Dem. Club of Mass., president of First Nationalist Club of Boston; office, 1047 Tremont Bldg., Boston; married (first), Jan., 1885, Charlotte Caseler, who died Jan., 1896; child: David; married (second), Nov. 18, 1899, Georgeth Beatrice Guild.

BEMENT, GERARD, A. B. 1880; born Lowell, July 17, 1858; admitted Middlesex bar, 1882; 162 Congress St., Boston; married, Jan. 12, 1887, Katherine B. Pfaff.

BOLLES, FRANK; born Winchester, Oct. 31, 1856, son of John A. Bolles, died Cambridge, Jan. 10, 1894; at one time assistant editor Boston Daily Advertiser; married Elizabeth Swan, of Cambridge.

BOND, LAWRENCE, A. B. 1877; born Nawiliwili Kauai, H. I., son of Edward P. and Sarah (Wight) Bond; admitted Suffolk bar 1884; office, 1040 Old South Bldg., Boston; has been alderman, president Common Council, and member of school board of Newton, where he lives.

BRADFORD, RUSSELL, A. B. 1880, LL. B. 1884; admitted Suffolk bar 1885; Charlottesville, Va.

BRADY, PHILIP EDWARD; born Attleboro, Aug. 16, 1859, son of Philip and Rose (Goodwin) Brady; admitted Suffolk bar 1883; office, 13 N. Main St., Attleboro; appointed postmaster of Attleboro by Pres. Cleveland.

BRIGHAM, CLIFFORD, A. B. Harvard 1880; born New Bedford, Sept. 25, 1857, son of Judge Lincoln Flagg and Eliza E. (Swain) Brigham; admitted to bar, Boston, June, 1884; member Massachusetts state bar, Circuit court U. S. (Mass. Dist.), Supreme court U. S. and Boston Bar Association; residence, Readville; offices, 10 Tremont St., Boston.

BURKE, FRANK; born Brighton, March 8, 1861, son of James and Catherine (Higgins) Burke; father is a gardner; admitted to bar, Suffolk Co., Feb., 1883; was instructor in Greek and Latin; nine years in office Jewell, Field & Shepard; practices in Massachusetts and U. S. courts; offices, 53 State St., Boston; residence, 86 Foster Av., Brighton; member of Boston Bar Assn.; served as trustee Brighton Five Cents Savings Bank; author of a sketch of the Life and Works of Thomas Carlyle.

BURLEIGH, JOHN MICAJAH, A. B. Williams Coll. 1881; Seaport, Me.

BYRNE, JAMES, A. B. 1877; 24 Broad St., N. Y. City.

CHAMECIN, LEON FENIMORE; died Worcester, Aug. 24, 1886.

CHASE, WALTER GREENOUGH, A. B. 1882; 483 Beacon St., Boston.

CILLEY, HARRY BOUTON; 64 Hanover St., Manchester, N. H.

CLAPP, ROBERT PARKER, A. B. 1879; 50 State St., Boston; son of Geo. A. and Irene (Franklin) Clapp; father was a country merchant and manufacturer; born Montague, Oct. 21, 1855; residence, Lexington; member of Signet in Coll. and Gray Law School; admitted Suffolk bar 1882; member Suffolk Co. bar; American Bar Association; treasurer of Middlesex Co. Bar Association; held local offices in Lexington, including school committee; admitted to bar, Boston, 1883.

CLARK, KIMBALL VOSBURG; 852 Niagara St., Buffalo, N. Y.

COLLISON, HARVEY NEWTON, A. B. 1880; died Roxbury, March 13, 1906.

CORNING, CHARLES ROBERT, A. M. Dartmouth 1887; born Concord, N. H., Dec. 20, 1855, son of Robert Nesmith and Mary Lougee (Woodman) Corning; educated public school, Phillips Academy (Andover), Harvard L. S.; admitted to N. H. Bar 1882, U. S. Supreme Court 1894; representative to Legislature 1878, 1883; state senator 1889. Asst. Atty. Dept. of Justice, Washington, 1891-95; appointed judge of probate by Gov. Rollins, 1899; mayor of Concord 1903-09; president board of education, 1900-08; corr. sec. N. H. Hist. Society; residence, Concord, N. H.

CRAWFORD, FRED ERASTUS, A. B. 1881; admitted Suffolk bar 1884; 616 Old South Bldg., Boston.

CUSHING, ARTHUR PERCY, A. B. 1878; born Scituate, Aug. 16, 1856, son of Thomas and Elizabeth A. (Baldwin) Cushing, admitted Suffolk bar 1882; office, 23 Court St., Boston; has been Mexican consul in Boston since 1887.

DAVENPORT, HERBERT JOSEPH; Univ. of Chicago, Chicago, Ill.

DEARBORN, LUTHER MARCELLUS; Title & Trust Bldg., Chicago, Ill.

DELGER, EDWARD FREDERICK; 313 Claus Spreckles Bldg., San Francisco, Cal.

DEWEY, GEORGE TUFTS, A. B. Williams Coll. 1879; Worcester.

DICKSON, JOSEPH MORRILL, U. S. Naval Academy 1880; 223 Main St., Dallas, Tex.

DODSON, DAVID WESLEY, LL. B. 1888; 710 Woodland Ave., Nashville, Tenn.

ELLIS, RALPH NICHOLSON, A. B. 1880; 22 57th St., N. Y. City.

FISHER, SIDNEY GEORGE, A. B. Trinity Coll. 1879; 328 Chestnut St., Philadelphia, Pa.

FITZ, FRANK EUSTACE, A. B. Brown 1880; born Cambridge, Nov. 14, 1857, son of Eustace C. and Sarah J. (Blanchard) Fitz; admitted Suffolk bar, July, 1883; office, 180 Tremont St., Boston; associated with J. Converse Gray from 1884 to 1889, in the latter year being chosen city solicitor of Chelsea; married Adeline F. Slade.

FLYNN, EDWARD JAMES, A. B. Boston 1881; born Boston, June 16, 1859, son of Maurice and Mary Flynn, died Jamaica Plain, Feb. 18, 1903; admitted Suffolk bar, Jan., 1884; representative 1885-6-8, mem-

ber of Executive Council 1889-90-1, director East Boston ferries 1887-8-9, president Boston Coll. Alumni Assn.

GASTON, WILLIAM ALEXANDER, A. B. Harvard 1880; born Roxbury, May 1, 1859, son of William and Louisa Augusta (Beecher) Gaston; father was lawyer; admitted Suffolk bar, Sept., 1883; became member of firm Gaston & Whiting, Oct., 1883; member Boston Bar Association, Curtis Club and Pow Wow Club; has been assistant adjutant-general on staff of Gov. Russell and director in Manufacturers' Nat. Bank; Residence, 97 Bay State Road, Boston; offices, 70 State St., Boston; married, Apr. 9, 1892, Mary D., daughter of Hamilton D. and Annie L. Lockwood.

GRIFFIN, CLARENCE EATON, A. B. Acadia Coll. (N. S.) 1880; City Hall, Tacoma, Wash.

HALLETT , ISAAC HOYT; Copper St., Greenwood, B. C.

HARKNESS, JOHN CALVIN, A. B. Bowdoin Coll. 1864; died Philadelphia, Pa., Feb. 27, 1902.

HARRIS, CHARLES NATHAN, LL. B. 1884; 602 Barristers Hall, Boston.

HAYWARD, FRANCIS MORSE, A. B. Dartmouth Coll. 1880; 912 New York Life Bldg., Kansas City, Mo.

HEALD, CHARLES PRESCOTT; 410 Monroe St., Peoria, Ill.

HEPPENHEIMER, WILLIAM CHRISTIAN; 229 Broadway, New York, N. Y.

HOADLY, GEORGE, A. B. Harvard 1879; born Cincinnati, O., Feb. 16, 1858, son of George and Mary Burnet (Perry) Hoadly; father was attorney and counsellor at law, class of 1845, LL. D. of Yale, Dartmouth and Western Reserve Univ., governor of Ohio 1884-6, judge of Superior court of Cincinnati 1858, 1865; died Aug. 26, 1902; admitted to bar, Ohio, Oct., 1882; general practice; offices, 111 E. 4th St.; residence, Grandin Road, Cincinnati, O.; member of various law and social clubs and of Cincinnati, Ohio State and American Bar Assns.; served as vice-president of Riding Club of Cincinnati.

HODGES, GEORGE CLARENDON, A. B. Harvard 1879; born Boston, Oct. 14, 1857, son of Edward Fuller and Anne Frances (Hammatt) Hodges; father was lawyer; admitted to bar, Boston, Feb., 1883; has since engaged in independent practice at Suffolk Co. bar; member of Bar Association of City of Boston; residence, Lincoln; offices, 31 Milk St., Boston.

HODGKINS, ARTHUR PARKER; died Troy, N. Y., Oct. 8, 1897; admitted Suffolk bar 1883.

HOLLOWAY, WILLIAM EDELIN, B. S. Univ. of Maryland 1881; died ——, June 24, 1892.

HOMER, THOMAS JOHNSTON, A. B. 1879; born Boston, son of Thomas Johnston and Mary Elizabeth (Fisher) Homer; fitted for college at Roxbury Latin School; studied law at Dane Law School and office of Arthur Lincoln and William S. Hall, Boston; admitted to Suffolk Co. Bar, January, 1883; one of the examining counsel of the Conveyancer's Title Ins. Co.; Library of Congress, Washington, D. C.

HOUSTON, FRANCIS AUGUSTINE, A. B. 1879; 101 Milk St., Boston; admitted Suffolk bar 1883.

HOWARD, HORACE COBB, Ph. B. Sheffield Scientific School 1877; died ——, ——, 1890.

HUDSON, WOODWARD, A. B. Harvard 1879; born N. Y. City, Jan. 25, 1858, son of Frederic and Eliza (Woodward) Hudson; father was managing editor New York Herald; admitted to Suffolk bar 1882; counsel of N. Y. C. & H. R. R. R. Co. (B. & A. R. R.); counsel of B. & A. R. R. Co.; trustee of Middlesex Institution for Savings; has held sundry town offices; member Middlesex and Boston Bar Assns., Pow Wow Club, etc. Residence, Concord; offices, 340 S. Station, Boston.

HUMPHREYS, HOWARD DOUGLASS; Bloomington, Ill.

HUNT, CLYDE DU VERNET; 106 Astor St., Chicago, Ill.

HUTCHINGS, ROBERT MILLS; 20 Merchants' Exchange Bldg., Dallas, Tex. (?)

JOHNSON, ERIC HARRISON, A. B. Yale Coll. 1877; Wagners Blk., Putnam, Conn.

JOHNSON, LAURENCE HENRY HITCH, A. B. 1880, LL. B. 1883; 27 Kilby St., Boston; admitted Suffolk bar 1883.

KREY, JOHN HENRY; born Boston, 1859, died Boston, Dec. 26, 1889; admitted Suffolk bar 1884.

LAWRENCE, WILLIAM BADGER, A. B. 1879; born Boston, Nov. 15, 1856, son of General Samuel Crocker and Carrie Rebecca (Badger) Lawrence; admitted to Suffolk co. bar June, 1883; in office of Hon. Charles Levi Woodberry 1882-83; in office of Nathan Morse 1883-86, and since actively engaged in independent practice; trustee Medford Savings Bank; one of proprietors of Boston Social Law Library; member legislature 1891-92; senator 1893-4; delegate to Chicago convention nominating Roosevelt; member Mass. state bar, U. S. District and Circuit court bars, Boston Bar Association and Thayer Law club. At dedication of Pilgrim Memorial Monument at Provincetown at laying of corner stone by Grand Lodge of Masons in Mass., was the speaker in behalf of The Grand Lodge, and of the Association, Pres. Roosevelt being principal speaker, others being British Minister Boyce and Senator Lodge. Residence, 7 Rural Ave., Medford; offices, 18 Tremont St.

LEVY, HARRY MILTON; born Cincinnati, O., Nov. 29, 1862, son of Albert and Julie (Fries) Levy; father a distiller and merchant; connected

with Central Trust Co.; Traction Co.; Oklahoma Trust Co.; member Phoenix Club; member Queen City, Cincinnatl and N. Y. Harvard clubs; also the Glee Club and Pierlan Sodality; address, 309 Traction Bldg., Cincinnati, O.

LINCOLN, GEORGE TAYLOR; born Westboro, June 3, 1858, son of George C. and Anna M. Lincoln; admitted Suffolk bar, May, 1884; office, 146 Franklin St., Boston; editor of Northeastern Reporter and has been engaged on the Complete Digest; married, June, 1886, Hattie E. Wilson.

LOCKWOOD, HANFORD NICHOLAS; 4 Paragon Bldg., Asheville, N. C.

MACAULEY, THOMAS, A. B. 1877; 378 Washington Ave., Newark, N. J.

McKENNA, THOMAS LOUIS; died N. Sydney, N. S., Nov. 3, 1888.

McNUTT, FRANK AUGUSTUS; Richmond, Ind.

MANSFIELD, WALTER DAMON; 206 Sansome St., San Francisco, Cal.

MERRILL, ELIJAH HEDDING, U. S. Military Academy 1878; Rialto Bldg., San Francisco, Cal.; admitted Suffolk bar 1883.

MINIS, ABRAM; 12 Bryan St., E. Savannah, Ga.

MINOT, ROBERT SEDGWICK, A. B. 1877; son of William Minot; admitted Suffolk bar 1882; 18 Tremont St., Boston.

NELSON, WILIAM BEEBE, A. B. Trinity Coll. 1881; 271 Broadway, New York, N. Y. (?)

NOYES, BARTHOLOMEW; Mills Bldg., San Francisco, Cal.; admitted, 1882.

OTIS, JAMES, A. B. 1881; Hyannis Port.

PARKER, EDMUND MORLEY, A. B. Harvard 1877; born Cambridge, Aug. 15, 1856, son of Joel and Mary (Morse) Parker; father associate justice Superior court of judicature N. H. 1833-38, chief justice Superior court of judicature N. H. 1838-48, Royal professor of law Harvard Law School 1848-68; admitted to Suffolk bar 1882; member commission on revision Cambridge city charter 1890; chairman state committee on change in law of eminent domain 1903; lecturer on comparative administrative law, Harvard, 1904-5, 1905-6, 1906-7; author of articles on administrative law published in Harvard Law Review, 1906; member Boston Bar Association since 1888; also member Pow Wow Law Club. Residence, 63 Sparks, St., Cambridge; offices, 131 State Sq., Boston; married, Apr. 8, 1891, Alice Gray.

PARKER, WILBUR, A. B. Yale Coll. 1880; 237 E. Broad St., Columbus, O.

PAYNE, ROBERT HOWARD, A. B. Central Coll. 1879; died Jersey City, N. J., Oct. 11, 1889.

PINNEY, GEORGE MILLER, JR., A. B. Harvard 1878; born Windsor, Dane co., Wis., March 8, 1856, son of George Miller and Harriet Maria (Whitney) Pinney; father engaged in mines and mining, died May 13, 1906; mother died Sept. 25, 1865; practices in N. Y. state and U. S. supreme and federal courts; principally engaged as trial counsel; supervisor Richmond Co. 1895; district attorney Richmond Co. 1896-98; secretary and member Greater N. Y. charter commission 1896-97; member Bar Association N. Y. City, N. Y. State Bar Association and Pow Wow Law Club. Residence, Dongan Hills, Borough of Richmond, N. Y. city; offices, 32 Nassau St., Borough of Manhattan, N. Y. city.

QUINCY, JOSIAH, A. B. 1880; 84 State St., Boston.

RAND, FREDERICK CLARENCE; Kentville, N. S.

RAYNER, CLINTON LEICESTER.

REED, CHESTER ALLYN, A. B. 1881; 605 Sears Bldg., Boston; admitted Suffolk bar 1884.

RENO, CONRAD; born Mt. Vernon Arsenal, Ala., Dec. 28, 1859, son of Jesse L. and Mary C. Reno; admitted Suffolk bar 1883; office, Court Sq. Bldg., Springfield; has been contributor to American Law Review and American Law Register, and author of a work on Non-residents and Foreign Corporations; married, Apr. 13, 1887, Susan M., daughter of Rev. Dr. William T. Eustis.

RICHARDSON, WILLIAM MINARD, A. B. Harvard 1879; born Portland, Me., Dec. 10, 1858, son of Roswell Minard and Ann (Hapgood) Richardson; father a merchant; admitted to bar June, 1882; member Boston Bar Assn.; address, 57 Equitable Bldg., Boston; married, June 27, 1888, Sarah J. Hanks.

RIPLEY, ARTHUR HEYWARD, A. B. Yale 1881; died Cambridge, May 21, 1882.

RITCHIE, WILLIAM BRUCE ALMON; Herald Bldg., Halifax, N. S.

ROELKER, FREDERICK GREENE; died Cincinnati, O., June 13, 1901.

RUSSELL, THOMAS, A. B. 1879; born Boston, June 17, 1858, son of William Goodwin and Mary Ellen (Hedge) Russell; father was lawyer; admitted Suffolk bar 1883; one year secretary to Justice Howard Gray, of Washington Supreme Court; representative to General Court 1892; office, 60 State St., Boston.

SALTONSTALL, RICHARD MIDDLECOTT, A. B. 1880; born Chestnut Hill, Oct. 28, 1859, son of Leverett and Rose (Lee) Saltonstall; admitted Suffolk bar, Jan. 23. 1884; office, 70 State St., Boston; married, Oct. 17, 1891, Eleanor, daughter of Peter C. Brooks.

SCEVA, LEWIS C.; Mechanicsburg, O.

SHEA DANIEL JOSEPH; born Boston, Mch. 31, 1857, died Boston, Sept. 3, 1888; admitted Suffolk bar 1885.

SHERIDAN, PHILIP PATRICK; died Salem, Oct. 16, 1883.

SNOW, ALPHEUS HENRY, A. B. Yale Coll. 1879, LL. B. 1883; 2013 Massachusetts Ave., N. W., Washington, D. C.

SPRAGUE, CHARLES FRANKLIN, A. B. 1879; born Boston, June 10, 1857, son of Edward and Harriet B. (Lawrence) Sprague, died Provi-

dence, R. I., Jan. 30, 1892; admitted bar 1889; member Boston Common Council 1889-90, representative 1891-2; married, Nov., 1891, Mary B. Pratt.

STROBEL, EDWARD HENRY, A. B. 1877; Harvard Law School, Cambridge.

STURGIS, ROBERT, A. B. 1881; died New York, N. Y., May 3, 1900.

TARBELL, WILLIAM CROSWELL, A. B. 1879; son of John B. Tarbell, died Boston, Dec. 6, 1886; associated in business with Freeman Hunt.

THORNDIKE, ALBERT, A. B. 1881; 19 Congress St., Boston.

THORP, JOSEPH GILBERT, A. B. Harvard 1879; born Oxford, N. Y., Aug. 17, 1852, son of Joseph G. and Susan Amelia (Chapman) Thorp; father was lumber manufacturer; admitted Suffolk bar, June, 1882; member Suffolk bar and Pow Wow Law club; president and director in business corporations; residence, Cambridge; offices, 131 State St., Boston; married, Oct. 14, 1885, Annie A. Longfellow.

TIFFANY, WALTER CHECKLEY, A. B. 1881; 717 New York Life Bldg., Minneapolis, Minn.; admitted Suffolk bar, Feb., 1883.

TOWNSEND, HOWARD, A. B. 1880; born Albany, N. Y., Aug. 23, 1858, son of Dr. Howard Townsend, physician and wife Justine (Van Ransselaer) Townsend; admitted to the bar at Albany, N. Y., Nov., 1883; Governor, manager or trustee of various hospitals and other charitable institutions; chairman Grievance Committee of the Association of the Bar of the City of New York; member Ames Law Club; address, 32 Nassau St., N. Y. City.

TYLER, WILLIAM BUTE; died Mill Valley, Cal., March 12, 1900.

WEEKS, WARREN BAILEY POTTER, A. B. 1881; 8 Congress St., Boston.

WELLING, RICHARD WARD GREENE, A. B. Harvard 1880; born North Kingston, R. I., Aug. 27, 1858, son of Charles Hunt and Katherine (Greene) Welling; father of revolutionary stock, mother descended from Roger Williams; admitted 1883 to bar of New York, where he has since practiced; one of the earliest members of City Reform Club (1882) and later its president, during the election frauds investigation; one of the first members of the Commonwealth Club (1889) and for several years its secretary and treasurer during ballot reform fight which it inaugurated; one of the organizers of the People's Municipal League, City and Good Government clubs, and since 1890 has generally acted as chairman of the committee on meetings and speakers in the various municipal reform campaigns; as a member of the Citizens' Union he was chairman of the committee on certificates of nomination and of the committee on meetings and speakers in the campaign which elected Mayor Seth Low (1901) and chairman of the latter committee in 1903, also chairman same committee in Jerome campaign 1905 and judiciary campaign 1906; though reared in the Republican ranks he repudiated the Republican ticket in the Blaine-Cleveland campaign and later attended the "anti-snap" convention at Syracuse; is member of the City, Century, Harvard and University clubs, the Wagner Society, the N. J. and R. I. Historical Societies, and since 1887 has been secretary of the Symphony Society; was one of the early members of the 1st naval battalion, and was commissioned ensign U. S. N., serving on the "Glacier" in Cuban waters; secretary of the American Society for the Prevention of Cruelty to Animals, and the Tenement House Building Co. of which he was director and treasurer 1895-1905; trustee of the Association for Improving the Condition of the Poor; member of the Association of the Bar of New York City, N. Y. State Bar Association and Ames-Gray Law Club. Residence, 46 Park Ave., New York city; offices, 2 Wall St., New York city.

WENZELL, HENRY BURLEIGH, A. B. 1875; 515 New York Life Bldg., St. Paul, Minn.

WILLARD, ASHTON ROLLINS, A. B. Dartmouth 1879; 43 Commonwealth Ave., Boston; admitted 1887.

WINSLOW, JOHN NORMAN; Woodstock, N. B.

1883.

ALLEN. FREDERICK HOBBES, A. B. Harvard 1880, A. M. 1883; born Honolulu, Hawaiian Islands, May 30, 1858; member N. Y. bar; firm name Allen & Cammann; Secy. Hawaiian legation, Washington, and charge d' affaires of the legation, 1882-4; formerly corporation counsel for village of Pelham Manor and later president of the village; chairman of the Democratic county committee, Westchester, N. Y.; member Bar Assn. of N. Y.; fraternities Phi Beta Kappa, Alpha Kappa Epsilon, O. K., A. D. and Hasty Pudding Club; residence, Bolton Priory, Pelham Manor, N. Y.

BAILEY, BURNSIDE BERNARD; 424 N. State St., Chicago, Ill. (?)

BAIN, KENNETH ALLISON, A. B. Univ. of Virginia 1882; Portsmouth, Va.

BAIRD, CHAMBERS, A. B. 1882; born Rippey, Brown Co., O., June 12, 1860, son of Chambers and Judith Anne (Leggett) Baird; father an attorney; son admitted to bar State of Ohio, May 29, 1884; in Col., Jan. 31, 1885; resided in Denver, Col., 1884-86, in law practice; Cincinnati, O., 1886-07, and at Rippey, O., since last date named; author of literary articles and delivered many literary and historical, as well as political addresses, member A. B. cum laude, Harvard, 1882; member of Bar in Ohio and Colorado; was U. S. Referee in bankruptcy for Brown Co., O., 1898-1902; mayor of Rippey, 1902-06; general attorney for Ohio River & Columbus Ry. Co., 1907; address, Rippey, Brown Co., O

BALKAM, GEORGE HARRIS, A. B. Univ. of New Brunswick 1879; 80 W. 91st St., New York, N. Y.
BARTLETT, CHARLES HAMMATT; Morse-Oliver Bldg., Bangor, Me.,
BAUSMAN, FREDERICK; Bailey Bldg., Seattle, Wash.
BINNEY, HORACE, A. B. 1883; 28 Avenue du Trocadero, Paris, France.
BLAIR, CHARLES BENTON, A. B. 1880; born Grand Rapids, Mich., Jan. 3, 1858, son of James and Eliza (Turner) Blair; father a lawyer; son admitted to Bar Grand Rapids, Mich., Aug., 1883; N. Y. April, 1905; referee in bankruptcy, 1898-1901; commissioner by appointment of judge of U. S. Dist. court for the Pere Marquette Ry. Co. from Mar. 1906 to Dec., 1907; member Pow Wow Club; Mich. Bar.; State and Grand Rapids Bar Assns.; member N. Y. Bar, but not in practice there; address, Grand Rapids, Mich.
BOWMAN, EDWARD HARVEY, A. B. Univ. of Michigan 1881; drowned while bathing at Scituate Beach, Aug. 26, 1889.
BREWER, WILLIAM DADE, A. B. 1886; died Centre Harbor, N. H., Oct. 23, 1898.
BREWSTER, FRANK, A. B. Harvard 1879, A. M. 1883; born Montreal, Canada, Nov. 28, 1857; son of Benjamin and Annie W. Brewster and descended from Elder William Brewster; admitted Suffolk bar 1883; member Bar Association of the City of Boston. Residence, 54 Commonwealth Ave., Boston.
BUFFUM, WALTER NUTTING; 113 Devonshire St., Boston; admitted Suffolk bar 1884.
CARTER, GEORGE STUART, A. B. 1882; died Kansas City, Mo., Nov. 11, 1887.
CASE, WILLIAM WARREN, A. B. 1879; 172 Washington St., Chicago, Ill.
CASEY, PETER JULIUS; 114 Park St., Dorchester.
COOK, WILLIAM HOFF, A. B. 1880; 206 Sansome St., San Francisco, Cal.; admitted Suffolk bar, Mch. 19, 1864.
CUMMINGS, EDWARD, A. B. 1883; 104 Irving St., Cambridge.
CUNNINGHAM, FRANK HERBERT; died New York, N. Y., Oct. 16, 1891.
DEARING, WILLIAM GRAHAM, A. B. Kentucky Military Inst. 1879, LL. B. 1884; Flemingsburg, Ky.
DEFRANCE, WESTLEY HALLIBURTON; 519 New York Life Bldg., Omaha, Neb.
DELAFIELD, LEWIS LIVINGSTON, LL, B. Columbia 1884; born New York City; residence, New York City; member of New York City and and State Bar Assns.
DIETER, FREDERICK JEWETT; 35 Wall St., New York, N. Y.; admitted 1884.
DUNCAN, JOHN FISH; born May, 1862, at Freetown, son of William P. and Abbie Fish (Crane) Duncan; father a lawyer; son admitted to Bar in Suffolk Co., 1901; traveled for fourteen years. and began active practice of his profession soon after his admission, and still pursues it; member Mass. State, U. S. Dist. and Circuit and U. S. Supreme Court bars; member Ames-Gray Law Club; address, Kimball Bldg., 18 Tremont St., Boston.
EHRLICH, EUGENE MORTIMER; 229 Avenue Louise, Brussels, Belgium.
ELLIOTT, ALBERT DANNER, A. B. 1882; University Club, Washington, D. C.
FLOURNOY, JOHN, A. B. Univ. of the Pacific 1879; 1039 Mills Bldg., San Francisco, Cal.
GILBERT, SAMUEL COTTON, A. B. 1880; died Deming, New Mexico, Apr. 3, 1885; admitted Suffolk bar, Feb. 23, 1883.
GILCHRIST, ALBERT JOHN, A. B. Oberlin 1877; 404 Perry-Payne Bldg., Cleveland, O.
GUILD, HENRY ELIOT, A. B. 1880; died Colorado Springs, Colo., March 21, 1888.
HAMMOND, CHARLES MIFFLIN, A. B. 1883; Upper Lake, Cal.
HARPER, WILLIAM ROBERT, A. B. Univ. of Mississippi 1879; E. Capitol St., Jackson, Miss.
HARRIS, ROBERT McCHORD, A. B. Central Univ. 1882; died Richmond, Ky., Apr. 12, 1887.
HEMENWAY, CHARLES MORRISON, A. B. Harvard 1881; born Dec. 14, 1858, Somerville, son of Horace P. and Sarah E, (Gross) Hemenway; father a physician; admitted to the bar, Boston, Jan., 1884; member Somerville common council; Somerville board of aldermen and Somerville Board of Trade; Thayer Law Club, Suffolk (Mass.) Supreme court bar; U. S. court; Boston Bar Assn. and Middlesex Bar Assn.; address, 60 State St., Boston.
HOW, JARED SLOCUM, A. B. 1881; cor. Oakland Ave. and Lawton St., St. Paul, Minn.
HUGHES, WALTER JOHN; died Los Angeles, Cal., June 12, 1895.
HUTCHINS, LEE; Hutchins Bldg., Washington, D. C .
JENKINS, JOHN BENSON, A. B. Univ. of Virginia 1882; Citizens Bank Bldg., Norfolk, Va.
KAUFMAN, HENRY PICKERT; born Dec. 28, 1861, Cincinnati, O., son of Julius and Sophia (Pickert) Kaufman; father a merchant; admitted to bar at Columbus, O., Sept., 1883; practiced 1884-1905, as of firm, Bates & Kaufman; member Cincinnati Bar Assn.; address, Atlas Bank Bldg., Cincinnati, O.
KENNESON, THADDEUS DAVIS, A. B. Harvard 1880, A. M. 1883; LL. M. New York Univ.; born Tewksbury, May 23, 1859; practices in New

York courts; residence, 125 W. 47th St., New York City; member of Phi Beta Kappa and New York Bar Assn.; professor of law in New York Univ.; author of various monographs for Columbia Law Review.

KNIGHT, FRED THERON, A. B. 1881, LL. B. 1884; Northbridge; admitted Suffolk bar 1885.

LANDSBERG, SIMEON WILLIAM; Versailles, Ky.

LUDLOW, JAMES BETTNER, A. B. 1881, LL. B. 1884; 45 Cedar St., New York, N. Y.

McDONALD, WALLACE MORTIMER, A. B. Dalhousie Coll. (N. S.) 1881; Nat. Trust Bldg., Winnipeg, Manitoba.

MACK, ALFRED; born Cincinnati, O., Jan. 10, 1862, son of Henry and Rosalie Mack; father was merchant; admitted to Supreme court of Ohio and U. S. Circuit and District courts Oct., 1883; admitted to U. S. Circuit court of Appeals on its organization, June 16, 1891; referee in bankruptcy Aug., 1898, to Oct., 1905; residence, 868 Lexington Ave., Avondale, Cincinnati, O.; offices. s. w. corner Third and Walnut Sts., Cincinnati. Firm name, Cohen & Mack.

McKEE, FREDERICK WILLIAM, Ph. B. Western Univ. of Penn. 1878; born Pittsburg, Penn., Dec. 26, 1859, son of Frederick and Melissa Patterson (Stewart) McKee; father was manufacturer; admitted to bar, Pittsburg, Penn., 1882; is now engaged in manufacturing; offices, 421 Wood St.; residence, 6104 Howe St., Pittsburg; served as member of the Select Council of Pittsburg, and is now president of the Winfield Railroad Co. and the Duquesne Fireproofing Co., treasurer of the Winfield Sand Co. and the Winfield Mineral Co.

MARSHALL, JOHN MURRAY, A. B. Brown 1881; born Lockport, N. Y., June 11, 1859, son of Benjamin De Forest and Catherine (Russell) Marshall; admitted Norfolk bar Oct., 1885; has been assistant U. S. attorney for Mass. since 1890; married, Nov. 4, 1886, Margaret Rowland Clapp; 601 Trust Building, Los Angeles, Cal.

MOORMAN, FRANCIS JOSEPH, A. B. St. Xavier Coll. (Ohio) 1880; cor. 5th and Main Sts., Cincinnati, O.

NASON, DANIEL, A. B. Amherst 1881, A. M. 1884; born Kennebunk, Me., Aug. 23, 1858, son of Noah and Hannah Raymond (Kelham) Nason; father was ship owner; admitted to bar, 1884; practices in New York state, Massachusetts and U. S. courts; offices, 55 William st., residence, 266 Lexington ave., New York City; member of Pow Wow, University and Union clubs; commenced practice in New York City alone 1884; partnership with W. Travers Jerome 1885-96; alone since; author of Law relating to Dentists, published by N. Y. State Board of Dentists 1887.

NELSON, HARRY LEVERETT, A. B. 1881; died Worcester, Aug. 16, 1889.

OPDYCKE, LEONARD ECKSTEIN, A. B. 1880; 117 E. 69th St., New York, N. Y.

ORDWAY, SAMUEL HANSON, A. B. Brown 1880; A. M. Harvard 1883; born New York city, June 8, 1860, son of Aaron Lucius and Frances Ellen (Hanson) Ordway; father was president Interlaken mills; admitted to N. Y. bar Nov., 1884; assistant district attorney, N. Y. co., 1901; member special tax commission to revise tax laws of N. Y. state, 1906-7; candidate of judiciary nominators (bar of N. Y. city) and of Republicans for justice of the Supreme court of the State of N. Y., 1906, but failed of election; member of Association of the Bar of the City of New York since 1888; also member Pow Wow Law Club and honorary member Hasty Pudding Club. Residence, 123 E. 71st St., New York city; offices, 27 William St., New York City.

PAGE, WILLIAM ENOCH, A. B. 1882; Fernandina, Fla.

PELLEW, GEORGE, A. B. 1880; died New York, N. Y., Feb. 18, 1892.

POLLARD, ALONZO WILDER, A. B. 1883; born Boston, July 18, 1862, son of Marshall S. P. and Georgianna (Jones) Pollard; father a merchant; address, 101 Causeway St., Boston.

PRATT, HARVEY HUNTER; son of Henry Jones and Maria Jane (Hunter) Pratt, born Phila., Pa., Feb. 24, 1860; admitted to Plymouth Co. Bar (Mass.) June, 1883; practiced in Abington, with John F. Simmons, the firm name being Simmons & Pratt, from 1883 to 1894, then began an independent practice in which he still continues; member judiciary committee in Mass. legislature, 1888-89; Asst. Dist. Atty. for Southeastern Dist., 1887-89; Dist. Atty. for same territory, 1889-93; member Dane Law Club; Mass. State, U. S. Dist. and Circuit and U. S. Supreme court bars; also Plymouth Bar Assn.; editor of Brocton Advance, 1887; address, 30 Court St., Boston.

RACKEMANN, FELIX, B. S. Cornell 1882; born Lenox, June 17, 1861, son of Frederick M. and Elizabeth D. Rackemann; admitted, Chicago, 1885, Boston, 1886; practices in state and U. S. courts; residence, Readville; served as chairman of the Milton school board and director in several corporations; married, 1886, Julia, daughter of Dr. Francis Minot, of Boston.

RANLETT, FREDERICK JORDAN, A. B. 1880; born Thomaston, Me., Nov. 17, 1857, son of Charles E. and A. M. Ranlett; admitted, Boston, July, 1884; office, 87 Milk St., Boston; representative General Court 1890, member Newton Common Council, and member Newton Rep. Ward and City Com.

RAYMOND, ROBERT FULTON, LL. B. 1894; Masonic Bldg., New Bedford.

RHETT, WALTER HORTON, A. B. 1880; died Atlanta, Ga., Oct. 3, 1893.

RITCHIE, ROBERT RANKIN; Court House, St. John, N. B.

ROBINSON, HARRY WILLIAM; died New York, N. Y., Jan. 29, 1895.

ROGAN, CHARLES; 9 1st Nat. Bank Bldg., Austin, Tex.
SCHOFIELD, WILLIAM, A. B. 1879; born Dudley, Feb. 14, 1857, son of John and Margaret (Thompson) Schofield; while studying served two years as private secretary of Justice Horace Gray in Washington; admitted Suffolk bar June, 1885; has been instructor in torts in Harvard Law School, and in Roman law in Harvard Coll.; contributor to Harvard Law Review; married, Dec., 1890, Ednah May Green.
SHERWOOD, HENRY HAMILTON, A. B. 1882; 214 Market St., San Francisco, Cal.
SHIELS, WILLIAM LYNHAM, Edinburgh Univ. 1882; 36 Alleghany St., Boston. (?)
STEBBINS, FREDERIC HAILE, A. B. Yale 1881; born Springfield, May 24, 1860, son of John Mills and Harriet Cornelia (Haile) Stebbins; father a lawyer; son admitted to Bar Springfield, 1884; member common council of Springfield; school committee of same city; address, 257 Main St., Springfield.
TAYLOR, ARTHUR, A. B. 1880, LL. B. 1885; 53 State St., Boston; admitted Suffolk bar 1886.
TAYLOR, WILLIAM GEORGE LANGWORTHY, A. B. 1880; Univ. of Nebraska, Lincoln, Neb.
TYLER, BENJAMIN VINCENT, A. B. Centre Coll. 1881; Atlas Bank Bldg., Cincinnati, O.
WHITE, WILLIAM HOWARD, A. B. 1880; born Brookline, Sept. 4, 1858, son of Francis A. and Caroline (Barnett) White; admitted Suffolk bar July, 1884; office, 87 Milk St., Boston; secretary Brookline Civil Service Reform Assn. and clerk Boston Children's Aid Soc.; resides in Brookline.
WOODBURY, JOHN, A. B. 1880; born Lynn, Jan. 26, 1856, son of John P. and Sarah E. (Silsbee) Woodbury; admitted, Boston, July, 1884; office, 14 Beacon St., Boston; married, Feb. 18, 1885, Jennie R. Churchill.
WOODRUFF, FRED GEORGE BOYNTON; born Chicago, Ill., Dec. 16, 1862; left at end of first year; director in several corporations at present; address, 22 William St., N. Y. City.
WORCESTER, CHARLES FREDERICK, A. B. Dartmouth 1883; Ayer.
WORKUM, DAVID JACOB; born Cincinnati, O., Jan. 3, 1863, son of Levi Jacob and Hannah (Ezekiel) Workum; father was merchant; admitted to bar, Ohio, 1885; practices in Ohio courts; offices, 1103 First National Bank Bldg., residence, 678 N. Crescent av., Avondale, Cincinnati, O.; member of Holmes Law, Queen City, Phoenix, Losantville Country and Harvard clubs, Cincinnati and Ohio State Bar Assns.; firm name Workum & Bowdle; served as vice-president of the Center Bar Assn. and president of the Jewish Hospital of Cincinnati.

1884.

ADAMS, CHARLES LYMAN; died Reading, Aug. 28, 1891.
ALMY, FREDERIC, A. B. Harvard 1880, A. M. 1883; born Nov. 28, 1858, New Bedford, son of Charles and Mary Ann (Cummings) Almy; father in insurance business; admitted to bar, Rochester, 1885; left practice of law, 1894; author of article on Statutes and Limitations in an encyclopaedia of law; belonged to the Pow Wow fraternity during the two years at Harvard Law School; address, 19 Tupper St., Buffalo, N. Y.
ANDREWS, CHARLES WALKER, A. B. 1882; 316 Sidwick, Andrews and Kennedy Bldg., Syracuse, N. Y.
ATWOOD, JOHN HARRISON; 301 Delaware St., Leavenworth, Kan.
BARTON, ASHER HINDS, A. B. Colby Univ. 1881; son of Hon. A. H. Barton; educated at Coburn Classical Inst. and Colby Univ. as well as Harvard Law School. Subsequently, he was admitted to the bar in South Dak.; entered the law office of Hon. Bartlett Tripp, who became Chief-justice of Dakota territory; died Yankton, S. D., Mar. 18, 1888.
BINNEY, HORACE, A. B. 1883; 28 Avenue du Trocadero, Paris, France.
BIXBY, GEORGE STEPHENSON; born Chelsea, 1860, son of George F. and Deborah Turner (Stephenson) Bixby; father was journalist; member Association of the Bar of the City of New York and Holmes Club; residence, Manhattan borough, New York city; offices, 26 Liberty St., New York.
BRADFORD, RUSSELL, A. B. Harvard 1880; born Jamaica Plain, June 17, 1859, son of Joseph Russell and Sarah Jane (Woodman) Bradford; father an average adjuster. Was admitted to Suffolk bar, Jan., 1885; member of United States Circuit Court, United States Court of Claims; Thayer and Gray Law clubs; secretary of Middlesex Bar Association from its formation until 1900. Residence, University Station, Charlottesville, Virginia.
BRADLEY, RICHARDS MERRY, A. B. 1882; 60 State St., Boston.
BRAMAN, GRENVILLE DAVIES, LL. B. 1885; 50 Congress St., Boston; admitted Suffolk bar 1885.
BRIGHT, LOUIS VICTOR; born Mobile, Ala., Oct. 12, 1863; member of Philadelphia and New York bars; vice-president and director of Lawyers Title Insurance & Trust Co.; director of Westchester Mortgage & Title Co.; director Lawyers Mortgages Co.; of Mortgage-Bond Co. of N. Y.; member Bar Assn. of the City of N. Y.; address, 37 Liberty St., N. Y. City.
BURRAGE, ALBERT CAMERON, A. B. 1883; born Ashburnham, 1859; admitted to bar 1884; office, 85 Ames Bldg., Boston.
CAMPBELL, BENJAMIN MERRICK; died Boston, Apr. 16, 1886.
CASAS, WILLIAM BELTRAN DE LAS, A. B. Harvard 1879; born Malden, March 30, 1857, son of Francis Beltran and Elizabeth Carver (Pedrich) de las Casas; father was teacher; member Metropolitan Park commis-

sion since 1892, and since 1895 its chairman; member Suffolk Bar Association and Gray Law Club. Residence, 95 Cedar Sq., Malden; offices, 18 Tremont St., Boston.

CHANDLER, EVERETT SAWYER, B. S. Massachusetts Agricultural Coll. 1882; N. Judson, Ind.; admitted 1885.

CHAPMAN, HENRY GRAFTON, A. B. 1883; 79 Wall St., New York, N. Y.

CHURCHILL, JOHN MAITLAND BREWER, A. B. 1879; born Dorchester, Jan. 18, 1858, son of Asaph and Mary (Brewer) Churchill; died Isles of Shoals, N. H., July 29, 1900; admitted Suffolk bar 1884.

COOLIDGE, WILLIAM HENRY, A. B. 1881; born Natick, Feb. 23, 1859, son of William Leander and Sarah Isabella (Washburn) Coolidge; admitted Suffolk bar Jan., 1885; member of firm of Strout & Coolidge; office, 50 Congress St., Boston; assistant attorney Boston & Lowell and Boston & Maine railroads; married, Oct. 3, 1887, May Humphreys, of St. Louis.

COPELAND, CHARLES TOWNSEND, A. B. 1882; 15 Hollis Hall, Cambridge.

CREESY, FRANK LEONARD, A. B. 1882; died Saranac Lake, N. Y., May 1, 1903; admitted Suffolk bar 1885.

CUSHING, MARSHALL HENRY, A. B. 1883; 170 Broadway, New York, N. Y.

DAVENPORT, HERBERT JOSEPH; University of Chicago, Chicago, Ill.

DEAN, JOSIAH STEVENS; son of Benjamin and Mary A. (French) Dean; 88 Broad St., Boston; admitted Suffolk bar 1885.

DURFEE, ELISHA BRIGHTMAN; 119 N. Main St., Marion, O.

EATON, GEORGE HERBERT ,A. B. 1882; died Lawrence, Jan. 15, 1893.

FAY, JOHN PURINTON; 411 New York Blk., Seattle, Wash.

FISKE, FREDERICK AUGUSTUS PARKER, A. B. 1881; born Chelmsford, Oct. 4, 1859, son of Benj. M. and Elizabeth A. (Parkhurst) Fiske; admitted to bar in Boston, Jan. 20, 1885, since which time has been actively engaged in law in that city; member Thayer Law Club; Suffolk Co. Bar Abstract Club; common council, Somerville; school committee of Somerville eight years and chairman four years; president Somerville Board of Trade; address, 10 Tremont St., Boston; married, July 2, 1890, Harriet Lydia Locke.

FRENKEL, JONAS BENEDICT; Union Trust Bldg., Cincinnati, O.

FULLER, GEORGE COLEMAN; died Philadelphia, Pa., Sept. 26, 1902.

GLUCKLER, RALPH JAMES; Blue Mountain Lake, N. Y. (?)

GODDARD, ANSON MORRILL, A. B. Bowdoin 1882; born Auburn, Me., Sept. 1, 1859, son of Charles William and Rowena Caroline (Morrill) Goddard; father was lawyer; admitted to bar, Nov., 1885; practices in Maine and U. S. courts; offices, 277 Water st., residence, 7 Crosby st., Augusta, Me.; member of Holmes Law Club and Kennebec and Maine State Bar Assns.; is at present and has served several times as city solicitor.

GRAY, ROBERT TOMS, A. B. Univ. Mich. 1882; born Dec. 26, 1859, Detroit, Mich., son of William and Mary (Stewart) Gray; father a lawyer; son admitted Bar Detroit, Mich., 1884; member Thayer Law Club; Delta Kappa Epsilon; Ph. B. Univ. Mich. June, 1882; address, Ford Bldg., Detroit, Mich.

GREELEY, LOUIS MAY, A. B. 1880; 66 Portland Blk., Chicago, Ill.

GREGORY, FRANCIS BROOKE; Board of Trade Bldg., Victoria, B. C.

GRISWOLD, FREEMAN CLARK, A. B. Yale 1881; born Greenfield, Dec. 15, 1858, son of Whiting and Fannie Lincoln (Clark) Griswold; father was lawyer; admitted to Mass. bar 1884, N. Y. bar 1894; at present with firm of Phillips & Avery; member Mass. house of reps. 1888; member Pow Wow Law Club. Residence, 56 W. 37th St., New York city; offices, 41 Park Row, New York city.

HEALY, MICHAEL FRANCIS; 620½ Central Ave., Fort Dodge, Ia.

HENRY, WILLIAM ALEXANDER; St. Paul Bldg., Halifax, N. S.

HOAR, SHERMAN, A. B. 1882; born Concord, died Concord, Oct. 7, 1898; admitted Middlesex co., Nov., 1885; member of congress 1890-1-2-3.

HOFF, HEBER, A. B. Trinity Coll. 1883; died Waterloo, Ia., Oct. 1, 1890.

HOLWAY, MELVIN SMITH, A. B. Bowdoin 1882; 254 Water St., Augusta, Me.

HUBBARD, HARRY, A. B. 1884; 195 Broadway, New York, N. Y.

KEATING, PATRICK MICHAEL, A. B. 1883; born Springfield, Mch. 15, 1860; admitted Suffolk bar 1885; office, Pemberton Bldg., Boston.

KEEP, CHARLES HALLAM, A. B. 1882, LL. B. 1885; Treasury Dept., Washington, D. C.

LANE, ALBERT FRENCH, A. B. 1882, LL. B. 1885; died Virginia Beach, Va., June 17, 1895; admitted Suffolk bar 1885.

LATHROP, EDWARD POTTER; 114 N. Church St., Rockford, Ill.

LINCOLN, JOHN LEDYARD, A. B. Georgetown 1881; born Cincinnati, O., Dec. 29, 1859, son of Timothy Danielson and Mary Seymour (Clarke) Lincoln; practices in Ohio and U. S. courts; offices First National Bank Bldg., residence, Grandin Road, East Walnut Hills, Cincinnati, O.; member of Pow Wow, Harvard, Queen City, Optimist, Country and Pillars Country clubs, of Cincinnati, Harvard Club of New York, Roosevelt Republican Club.

LOWREY, FRANCIS PORTER; 3 Broad St., New York, N. Y.

McINTIRE, FRED; died York, Me., March 6, 1891; admitted Suffolk bar 1885.

MACK, HARRY W., A. B. College of the City of New York 1880; A. M. Harvard 1884; born Cincinnati, O., March 13, 1861, son of Max and Eleanor (Wolf) Mack; father was merchant; admitted to N. Y. bar

Nov., 1885; Republican leader, 15th assembly district, New York; member Republican State Committee, 15th Congressional Dist., N. Y.; member Association of the Bar of the City of New York and Pow Wow Law Club, Harvard, Republican, and West Side Republican clubs. Residence, 350 W. 71st St., New York; offices, 15 William St.

MELVILLE, HENRY, A. B. Dartmouth 1879; A. M. cum laude Harvard 1884; born Nelson, N. H., Aug. 25, 1858, son of Josiah H. and Nancy R. (Nesmith) Melville; father was farmer; admitted to N. Y. bar 1885; also practices in various federal courts; captain Co. A, 8th Regt., N. G. N. Y.; captain Co. A, 8th Regt., N. Y. Inf'y Vols., during war with Spain; president State Board of Managers of Reformatories; member Assn. of the Bar of the City of N. Y.; residence, 447 Lexington Ave., N. Y. City; offices, 120 Broadway, N. Y.

MINOT, LAWRENCE; born West Roxbury, May 19, 1865, son of William and Katherine M. (Sedgwick) Minot; father a lawyer; engaged in management of trust estates; offices, 18 Tremont St., Boston; residence, 144 Marlborough St., Boston; served as member of Board of Sinking Fund Commissioners and Board of Estimates and Apportionments, chairman of the Board of Municipal Statistics and of the Good Government Association, all of Boston.

NAGLE, GARRETT EDWARD, A. B. 1882; died Cambridge, Oct. 13, 1885.

OETTINGER, HENRY CHARLES; died Cincinnati, O., Nov. 25, 1890.

PAINE, ROBERT TREAT, A. B. 1882; son of Robert Treat and Lydia Williams (Lyman) Paine; admitted Suffolk bar 1886; office, 1 Beacon St., Boston; married, Ruth, daughter of Dr. Walter Channing Cabot.

PARKER, WLILIAM FREDERICK, A. B. Acadia Coll. 1881; Wolfville, N. S.

PARMENTER, JAMES PARKER, A. B. 1881; born W. Cambridge, now Arlington, Nov. 29, 1859, son of William Ellison and Helen (James) Parmenter; admitted Suffolk bar Jan. 20, 1885; office, Court House, Arlington.

PEW, WILLIAM ANDREWS, A. B. 1880; 11 Pleasant St., Gloucester.

QUINCY, JOSIAH, A. B. 1880; born Boston, Oct. 15, 1859, son of Josiah Phillips and Helen Fanny (Huntington) Quincy; admitted Suffolk bar 1883; office, 84 State St., Boston; representative from Quincy 1887-8-9-90-1, secretary of Civil Service Reform League 1881, of Tariff Reform League 1883, of Dem. State Executive Com. 1890, chairman 1891, secretary Dem. Nat. Committee 1892; appointed assistant secretary of state, Mch., 1893.

RAND, EDWARD LOTHROP,, A. B. 1881; 53 State St., Boston; admitted Suffolk bar 1885.

RICE, CHARLES MOEN, A. B. 1882; 19 Pearl St., Worcester.

RICHARDSON, JOHN SAMUEL; 1 Beacon St., Boston; admitted Suffolk bar Mch. 23, 1885.

SAUNDERS, FRANK HERBERT; 71 Elm St., N. Andover.

SAWYER, FRED LELAND, A. B. 1883; 10 P. O. Square, Boston.

SEARS, HENRY FRANCIS, A. B. 1883; 8 Beacon St., Boston.

SEDGWICK, JOHN BERNARD, A. B. St. John's Coll. (Fordham, N. Y.) 1882; German Ins. Bldg., Buffalo, N. Y.

SEINSHEIME, FRANK; 1102 1st Nat. Bank Bldg., Cincinnati, O.

SEYMOUR, HARRY CAMPBELL; 145 Van Buren St., Chicago, Ill.

SIMMONS, CHARLES LA FAYETTE; P. O. Box 172, Troy, N. H. (?); admitted Suffolk bar 1886.

SMITH, DELANO EUGENE, B. S. Cornell Univ. 1883; 425 Parrott Bldg., San Francisco, Cal.

SMITH, LEVIN; took special course at Harvard Law School 1884; born on a farm near Parkersburg, W. Va., Dec. 22, 1861, son of William H. and Sarah (Rector) Smith; father a merchant and farmer, born Nottingham, England, June 1, 1818; mother born Westmoreland Co., Va., Dec. 22, 1819; admitted to bar at Parkersburg, autumn of 1884; many years ago was city Atty. of Parkersburg; connected with many corporations as officer and director, as well as their Atty.; member West Virginia and Wood County Bar Assns.; address, 331 Julian St., Parkersburg, W. Va.

SNOW, CHARLES ARMSTRONG, A. B. 1882; born Boston, Sept. 23, 1862, son of Franklin and Anna E. (Armstrong) Snow; admitted Suffolk bar 1885; associated in business with E. W. Burdett, making a specialty of corporation law; office, 84 State St., Boston.

SPARROW, FRANK MILLER, A. B. Harvard 1883; born Mattapoisett, Aug. 16, 1862, son of William Edward and Sophronia Sturtevant (Holmes) Sparrow; practices in Massachusetts courts; offices, 30 Purchase st., residence, New Bedford; treasurer of New Bedford Bar Assn.; served as member of Board of License Commissioners of New Bedford since 1886.

STAVERT, REUBEN DOW; Summerside, P. E. I.

STEINER, ROBERT EUGENE, A. B. Univ. of Alabama 1880; 14 Commerce St., Montgomery, Ala.

STORER, JOHN HUMPHREYS, A. B. 1882; born Milton, Sept. 28, 1859, son of Horatio Robinson and Emily Elvira (Gilmore) Storer; father a physician and an A. B. of Harvard, 1850, M. D. 1853, LL. B. 1868; professor of a medical college; son admitted to bar of Mass., in Suffolk Co., Sept., 1885, while a student in office of Popes, Gray & Loring; now manager of trust estates; director State Trust Co.; president and director of Greater New York Development Co.; trustee Boston Water Power Co.; trustee of various trust estates and corporations; member

Class of 1885

Mass. State Bar, Ames-Gray Law Club, etc.; address, 85 State St., Boston.

TUPPER, WILLIAM JOHNSTON; Manitoba Trusts Bldg., Winnipeg, Manitoba.

WADE, WINTHROP HOWLAND, A. B. Harvard 1881, LL. B. and A. M. 1884; born Boston, Feb. 20, 1860, son of Reuben S. and Almira (Howland) Wade; admitted Suffolk bar Jan. 23, 1884; one of the founders of the Harvard Law School Association and its treasurer during the first seven years of its existence; continuous member of its council from beginning; one of the founders of the Harvard Grad. Magazine (July 1, 1892) and its treasurer from beginning; Secy. of the board of Overseers of Harvard Coll. since Oct. 9, 1901; justice of the peace since Sept. 16, 1885; notary public since Feb. 5, 1890; trustee of the Institution of Savings in Town of Dedham, and director of the Dedham Water Co.; member Bar Assn. of the City of Boston, since 1888; Suffolk Bar, since Jan. 23, 1884, and Bar of the U. S. Circuit court since Feb. 23, 1895; address, 99 State St., Boston.

WASHBURN, GEORGE MILTON; 7 Tennessee Ave., N. E., Washington, D. C. (?)

WATERMAN, ARTHUR ALLEN; 22 Thames St., New York, N. Y.

WATSON, PAUL BARRON, A. B. 1881; born Morristown, N. J., Mar. 25, 1861, son of Dr. Barron C. and Julia (Willis) Watson; admitted Worcester bar Mar., 1885; office, 50 State St., Boston; author of: Bibliography of the Pre-Columbian Discoveries of America, Marcus Aurelius Antonius, Swedish Revolution under Gustavus Vasa; married Katharine H., daughter of Henry M. Clarke.

WHITE, DANIEL APPLETON, A. B. 1883; 3401 S. Irving Ave., Chicago, Ill.

WHITE, EDWARD PAYSON, A. B. Union Coll. 1879; 45 E. Main St., Amsterdam, N. Y.; born March 21, 1858, Amsterdam, N. Y., son of Joseph N. and Catherine J. (Maxwell) White; father a physician and surgeon; admitted to the bar Saratoga Springs, N. Y., Sept. 12, 1884; in general law practice at Amsterdam 1884 to 1905; city Atty. 1887-1890; Bar Examiner Third Judicial Dept.; captain in Spanish-American war; been in practice at Buffalo, N. Y., since 1905; lectures in Buffalo Law School; is trustee of Union Coll.; member Delta Upsilon fraternity, Phi Beta Kappa, at Union Coll.; Ames-Gray Law Club, Harvard and Lawyer's Club of Buffalo; member Erie County and N. Y. State Bar Assns.; address, Erie Co. Bank Bldg., Buffalo, N. Y.

WHITELEY, RICHARD HENRY, A. B. Univ. of Colorado 1881, LL. B. 1885; Nat. State Bank Bldg., Boulder, Colo.

WHITING, ISAAC SPALDING, A. B. Harvard 1881, A. M. 1885; born Wilton, N. H., Dec. 7, 1858, son of Harvey Augustus and Mary Elizabeth (Kimball) Whiting; father a merchant; was not admitted to bar, but became a merchant; address, 570 Rutherford Ave., Boston.

WILCOX, RICHARD BAKER, A. B. 1883; 603 Massachusetts Bldg., Kansas City, Mo.

WOODRUFF, THOMAS TYSON; La Junta, Colo.

WOODS, ANDREW, A. B. 1877, LL. B. 1885; 325 De la Guerra St., Santa Barbara, Cal.; admitted Suffolk bar 1885.

1885.

ALEXANDER, HUGH; Concordia, Kan.

BACKUS, FREDERICK MELVILLE; 645 Euclid Ave., Cleveland, O.

BARNES, EDWARD ARTHUR; A. B. Univ. of Michigan 1883; 55 Home Bank Bldg., Detroit, Mich.

BROGAN, FRANCIS ALBERT, A. B. Georgetown Coll. (D. C.) 1883; 412 New York Life Bldg., Omaha, Neb.

BRONSON, IRA HULL, A. B. Kansas Normal Coll. 1884, LL. B. 1889; 614 Colman Bldg., Seattle, Wash.; admitted Suffolk bar 1889.

BROOME, GEORGE COCHRAN; Brooklyn, N. Y. (?)

BRUSH, ABRAHAM STEPHENS; admitted Suffolk bar Feb., 1886; for several years after 1890 his health did not permit taking active part in business; combined law practice with accounting until about 1899, and after that devoted his time as an accountant, especially in large hotels; married Oct. 10, 1877, Mary E. Quackenbush, by whom was born: Henry Raymond, Louise Mary, and Donald Livingston, youngest of which was born Nov. 10, 1890. Address, 703 Church St., Herkimer, N. Y.

BURRAGE, GEORGE DIXWELL, A. B. 1883; 84 State St., Boston; admitted Suffolk bar 1886.

CAULKINS, FREDERICK JONATHAN; 88 Broad St., Boston.

CLARKE, MORTIMER HALL, A. B. 1883; 60 Grove St., Auburndale.

CODMAN, ROBERT, A. B. 1882; Bishop of Maine; admitted Suffolk bar 1886; practiced law at Boston, from April, 1885, till 1891; at first in the office of R. D. Smith, Esq., and after November, 1886, by himself. "In 1891 I left Boston and went to New York to study for the ministry—not because I had lost any love for the legal profession, but because of a greater love for the work of the ministry." In 1894 was curate of All Saints, Dorchester; from 1895 till 1900 was rector of St. John's, Roxbury; and since 1900 has been Bishop of Maine. The degree of D. D. was conferred on him by Trinity College, Hartford, Conn., and by Bishop's College, Lenoxville, Canada; 143 State Street, Portland, Me.

COOK, FRANK GAYLORD, A. B. 1882; born Arcade, N. Y., May 13, 1859, son of Ebenezer W. and Delphia E. Cook; admitted to Suffolk bar winter of 1885-6, and has since been engaged in general practice in Boston; has had considerable experience especially in matters connected

with trusts, wills and estates and in trials of causes in all U. S. courts; was prosecuting attorney in certain cases for City of Cambridge; director in the corporation, "The Congregational Church Union of Boston & Vicinity;" trustee of Andover Theological Seminary; one of the five commissioners of the union conference of the Congregational Churches of Boston & Vicinity; member of Suffolk co. bar, bar of the district and circuit courts of Southern District of Mass. and one of the founders of Harvard chapter of the Delta Upsilon fraternity, of which he is now chairman of trustees. Author of articles on Oliver Cromwell and Theophilus Parson in Great American Lawyers, now in press J. S. Houston & Co., Phila.; Lawyers and the Trusts, North American Review, July, 1906; author of following articles in the Atlantic Monthly; The Law's Partiality to Married Women, Sept., 1886; The Marriage Celebration in Europe, Feb., 1888; The Marriage Celebration in the Colonies, March, 1888; The Marriage Celebration in the Colonies, April, 1888; Reform in the Celebration of Marriage, May, 1888; A Difficult Problem in Politics, Jan., 1889; Some Colonial Lawyers and their Work, March, 1889; The Lawyer in National Politics, May, 1889; James Wilson, Sept., 1889; Richard Henry Lee, July, 1890; Robert Morris, Nov., 1890; John Dickinson, 1890; John Rutledge, Feb., 1891; Oliver Ellsworth, April, 1902; Politics and the Judiciary. Has also contributed to the Review of Reviews, The Congregationalist, and The Boston Transcript. Residence, 44 Garden St., Cambridge; offices, 10 Tremont St., Boston.

CRAPO, HENRY HOWLAND, A. B. 1883; born New Bedford, Jan. 31, 1862, son of William Wallace and Sarah Davis (Tappan) Crapo; father was lawyer; practices in Massachusetts courts; firm name Crapo, Clifford & Prescott; offices, Masonic Bldg., residence, 81 Hawthorn st., New Bedford; member of Pow Wow Club and New Bedford Bar Assn.; served as associate justice Third District Court of Boston, alderman and president of several steel railways and companies.

CUMMINS, THOMAS KITTREDGE, A. B. 1884; 222 Boylston St., Boston.

CURTIS, CHARLES PELHAM, A. B. 1883; born Winchester, son of Charles Pelham and Caroline Gardiner (Cary) Curtis; practices in Massachusetts courts; offices, 23 Court st., residence, 40 Fairfield st., Boston; member of Ames-Gray Law Club; served as metropolitan district commissioner 1894, Boston police commissioner 1895-1905, director in various corporations.

DENNISTON, ARTHUR CLARK, A. B. 1883; Forest Bldg., Phila., Pa.

DOW, HARRY ROBINSON, A. B. 1884; Central Bldg., Lawrence.

ENDICOTT, WILLIAM CROWNINSHIELD, A. B. 1883; born Salem, Sept. 28, 1860, son of William Crowninshield and Ellen (Peabody) Endicott; admitted Essex bar 1886; attended Law school one year—1885; address, Danvers.

EVANS, ANDREW FORSYTHE, A. B. Centre College 1882, A. M. 1884; born Mercer co., Ky., Sept. 13, 1862, son of William R. and Mary Jane (Forsythe) Evans; father was physician; admitted to bar, Kentucky 1884, Missouri 1887; offices 302-3 Fidelity Trust Co. Bldg., residence 1114 East Armour Boulevard, Kansas City, Mo.; member of Sigma Chi Greek letter fraternity, Commercial Club and Kansas City Club; Kansas City Bar Assn., Knights of Pythias, Elks and Evanston Golf Club; served as judge of the Circuit Court of the 16th Judicial Circuit of Mo., elected 1902.

FROST, EDWARD WHEELER, A. B. 1884; born Southington, Conn., May 28, 1859, son of Simeon T. and Phebe (Wheeler) Frost; father a teacher; admitted to bar of N. Y. State, Sept., 1886, to bar of Wis., 1887, and practiced in Milwaukee, Wis., since that date; was member firms of Haring & Frost, Shepard, Haring & Frost and Frost & Frost (present firm). Was a member of the National Divorce Congress, 1905-06; is member of American, Milwaukee and Wisconsin Bar Assns.; Wisconsin member commission on Uniform State Laws; Wisconsin member General Council Am. Bar Assn.; address, 1201 Wells Bldg., Milwaukee, Wis.

GALLAHER, FRANK MORRILL; Santa Barbara, Cal.

GEBHART, FREDERICK WILLIAM, A. B. Wittenberg Coll. 1882; died Dayton, O., Jan. 8, 1891.

GOODWIN, HOWARD ROBINSON, A. B. Bowdoin 1883; died Santa Barbara, Cal., Jan. 29, 1892.

GRANT, RONALD CAMERON; Bridgetown, N. S .

HALL, JAMES MILTON, A. B. 1883, LL. B. 1887; born Haverhill, Dec. 29, 1861, son of James Bartlett and Elvira D. (Clement) Hall; admitted to the Suffolk county bar summer of 1886; member Univ. Club of Boston; address, 54 Devonshire St., Boston.

HARDON, HENRY WINTHROP, A. B. 1882; A. M. Harvard 1885; born Boston, April 13, 1861; admitted Suffolk bar 1885; member Association Bar City of New York; New York State Bar Association; Harvard Law School Association; professor of law, Cornell Univ., 1895-96; professor of law, Columbia Univ., 1896-99; spoke on the "Mignonette" Case, Commencement oration, June, 1885, printed in proceedings of the United States Naval Institute, 1886; The Philippine Case, privately printed 1899; incorporation of Documents in Wills by Reference in New York, Albany Law Journal, 1899; Consent in the New York Mechanics' Lien Law, Columbia Law Review, 1903; clerk in the office of Evarts, Choate & Beaman, 1885-95, except for absence as student of international law at Berlin Univ., 1886-87. Residence, 315 West Seventy-first street, New York City.

HARVEY, NAPOLEON; died E. Foxborough, Nov. 10, 1890; admitted 1890.

HOWE, GEORGE EBENEZER, A. B. 1883, LL. B. 1886; admitted Suffolk bar 1886; 726 Tremont Bldg., Boston.

HOWLAND, WILLIAM RUSSELL; born Lynn, Feb. 19, 1863, son of William and Caroline G. (Russell) Howland; died Cambridge, June 25, 1893; father, William Howland, City Solicitor and a representative in Gen. Court; ill health prevented his finishing a course at Harvard, but later he entered the Law School at Cambridge, graduating in 1885 with degree LL. B. cum laude; admitted Suffolk Co. (Mass.) bar Jan., 1886, and later to the U. S. federal courts; first entered the office of Morse & Allen, Boston, but in 1887 opened an independent office in Exch. Place with Edmund A. Whitman; subsequently, however, he returned to the first office he had been in and there remained until his death and where he was to soon become a member of the firm of Morse & Allen, but was taken worse and died; 1890 elected common council of Cambridge, and re-elected the next year; served on board of aldermen 1892-93; was especially identified with securing non-political government for Cambridge; politically, on national ticket he was a Democrat; an active member of First Parish Unitarian church and superintendent of S. S.; member Colonial Club and Secy. Cambridge Civil Service Reform League.

HUBBARD, HARRY, A. B. 1884; born Oct. 19, 1859, Troy, N. H.; admitted to bar in Suffolk Co., about 1887, and to N. Y. bar (State) 1889; author of articles in Harvard Law Review on Fourteenth Amendment and Special Assessments, May and June numbers, 1900; Special Legislation for Municipalities, June, 1905; member American, N. Y. State and City Bar Assns.; also Harvard Club, Railroad Club, and Lawyers' Club, of N. Y. City; address, 9 W. 46th St., N. Y. City.

HUGHES, GEORGE REAVIS, B. Lit. Univ. Va. 1882; born Tulip, Ark., March 18, 1862; died Phoenix, Arizona, Feb. 8, 1889.

HUMPHREYS, LLEWELLYN GROSVENOR; 21 Mason St., Salem.

KELLEY, WEBSTER, A. B. 1879; 37 Springfield St., Boston.

KNIGHT, ROBERT ADEN; born North Brookfield, May 7, 1860, son of Hiram and Sarah A. (Foster) Knight; practices in Massachusetts and U. S. courts; offices 425 Main st., residence N. Temple st., Springfield; member of Hampden County Bar Assn.; served as president of the Springfield Common Council one year.

KNOWLES, ARTHUR JACOB, A. B. 1881; Social Law Library, Boston.

LEWIN, WILLIAM MEYER, A. B. Union Coll. 1882, LL. B. 1888; 406 Fifth St., Washington, D. C.

LOTHROP, ARTHUR PRESCOTT, A. B. 1882; 910 Pioneer Press Bldg., St. Paul, Minn.; admitted Suffolk bar 1886.

McCRACKIN, ALEXANDER; Commander in the United States Navy; command of cruiser "Des Moines;" 1890 till November, 1891, was on duty in Bureau of Ordnance in charge of designing of turrets and mounts for heavy guns. From November, 1891, until October, 1892, was on duty on U. S. S. "Miantonomah," on the North Atlantic Station. From November, 1892, till June, 1894, was navigator of U. S. S. "Marion," on the Asiatic station. In September, 1894, was ordered to United States Naval Academy, at Annapolis, where he was "Head of the Department of Ordnance and Gunnery" until 1897. In 1897 commanded the practice steamer "Standish," with engineer corps on board; 1897-98 was executive officer of the "Marietta," which made the celebrated trip with the "Oregon" from the Pacific to the West Indies; and 1899-1900 of the "Oregon" in the Philippine Islands, where, among other events, Captain Wilde reports of him: "Lieut. Comdr. McCrackin commanded battalion from ship ('Oregon') that captured and occupied Vigan; duty performed in most successful and gratifying manner." From July to December, 1900, was on the receiving ship "Independence." He was commissioned commander, April 14, 1901. Was ordnance officer, Mare Island Navy Yard, California, from December, 1900, to 1903. March 5, 1904, was placed in command of the "Des Moines," and in her has cruised over twenty thousand miles up and down both shores of the North Atlantic and through the Mediterranean. Is now on the coast of Santo Domingo. Address care of Navy Department, Washington, D. C.

McINNES, EDWIN GUTHRIE, A. B. 1883; born Washington, Penn., July 14, 1862, son of John and Elizabeth Jane (Morrow) McInnes; admitted Suffolk bar 1886; 60 State St., Boston; married, June 5, 1888, Mabel Hook Folsom.

McIVOR, NICHOLAS WILLIAMS, A. B. Trinity Coll. 1882; until 1894 practiced law at Cedar Rapids, Iowa, where he was corporation counsel for the city from 1889 to 1893. In 1893 he was assistant and acting adjutant general of Iowa. February 1, 1894, was appointed consul general of the United States in Japan, and judge of the United States Court, offices which he held until September 30, 1897. He returned to America; but in September, 1908, the American Board of Commissioners for Foreign Missions, on recommendation of Secretary of State Day, sent him to secure a reorganization of the Doshina University at Kyoto, and provide for the protection of its very large American endowment. After five months' work, the constitution he proposed was adopted by the central government, and he went to Shanghai and Hong Kong to try several cases. Returned to Japan in 1899, intending to come hither, indeed, actually having his goods on the steamer, when the American Tobacco Co. retained him to attend to very important business for it in Japan. For this company he organized the first corporation under the

new treaties and the new and untried Japanese codes;was International Protector of the Chinese in Japan at the time of the Japanese-Chinese war of 1895; and for his services the Emperor of China, in 1903, conferred on him the order of the Double Dragon, which makes him a lord in China; is author of various articles on general subjects in official reports of the United States Government. Address, 62 Bluff, Yokohama, Japan.

MALONE, JAMES THOMAS; 2 Tryon Row, New York, N. Y.

MASON, FRANK ATLEE, A. B. 1884; born Newton, April 12, 1862, son of David Haven and Sarah (White) Mason; admitted Suffolk bar 1888; 31 Milk St., Boston.

MITCHELL, LANGDON ELWYN; Penllyn, Pa.

MORTON, MARCUS, A. B. Yale 1883; born Andover, April 27, 1862, son of Marcus and Abby B. (Hoppin) Morton; father was chief justice Supreme Judicial Court; admitted Suffolk bar Jan. 26, 1886; 57 Equitable Bldg., Boston.

MYER, ALBERT JAMES, B. S. Hobart 1884; 312 Prudential Bldg., Buffalo, N. Y.

NICHOLS, CHARLES CORBETT, A. B. 1883, LL. B. 1887; born Malden, Oct. 31, 1859, son of Joseph E. and Lucena C. (Corbett) Nichols; admitted Suffolk bar, Oct., 1886; 26 Pemberton Sq., Boston; has been auditor and selectman of Everett; married, Oct. 8, 1888, Hattie Frances Corbett.

NICHOLS, FREDERICK, A. B. 1883; 2 Joy St., Boston.

NOBLE, WILLIAM MARK; born Springfield, Feb. 27, 1865, son of William T. and Rebecca W. Noble; admitted Suffolk bar 1888; 53 State St., Boston.

NORRIS, SAMUEL, A. B. 1883; born Bristol, R. I., July 23, 1862, son of Samuel, merchant, and Isabella Eustis (Dimond) Norris. Admitted to bar Providence, R. I., July, 1885; practiced in Providence exclusively until 1897, then commenced coming to New York each week on business of United States Rubber Company; at present spending practically all his time in New York on that business; secretary and attorney United States Rubber Company; president Otter Creek Boom and Lumber Company; secretary Rubber Goods Manufacturing Company; member of R. I. legislature for two years—1896-98; member of Thayer Club, Providence Bar Club, Harvard Law School Association. Residence Bristol, R. I.; office 42 Broadway, New York City.

PACKER, JAMES CAMERON; 106 W. Market St., Sunbury, Pa.

PUTNAM, WILLIAM LOWELL, A. B. 1882, LL. B. 1886; born Roxbury, Nov. 22, 1861, son of George and Harriet (Lowell) Putnam; admitted to bar in Suffolk Co., Jan. 26, 1886; member Ames-Gray Law Club; Boston and Am. Bar Assns.; director in several corporations; address, 60 State St., Boston; married, June 9, 1888, Elizabeth Lowell.

RUBLEE, WILLIAM ALVAH, A. B. 1883; U. S. Consulate, Vienna, Austria.

RUETER, CONRAD JOHN, A. B. 1884; admitted Suffolk bar 1886; 43 Tremont St., Boston.

SCHOYER, SAMUEL BALKAM, A. B. Univ. of Mich. 1883; Tranvias Electricos, City of Mexico, Mex.

SEDGWICK, HENRY DWIGHT, A. B. 1882; admitted 1884; 120 E. 22 St., N. Y. City.

SELDEN, STEPHEN LOPER; 434 Equitable Bldg., Denver, Col.

SEWALL, HAROLD MARSH, A. B. 1882; of Bath, Me.; sailed for Samoa spring 1890, remained until July, 1891, returning by Japan; Feb., 1892, sailed again on gov. business for Samoa, remained a short time and tendered resignation to President Harrison; took part in political campaign fall of 1892 on Republican side; April, 1893, went to Hawaii, and was present during part of tthe Blount investigation; returned in June to San Francisco, where he married Sept. 14, 1893, Camilla Loyall Ashe. They both took a trip around the world via China and Japan; wrecked in China seas, escaped to Island of Bintang, Dutch East Indies, reaching N. Y. June, 1894; April 22, 1897, appointed by President McKinley Envoy Extraordinary and Minister Plenipotentiary to Hawaii; served as a special agent for the U. S. conducting correspondence with the government of Hawaii till 1901. After the death of father, Hon. Arthur Sewall, returned to his home in Bath, Me.; served in legislature of Me. and member Republican committee.

SEXTON,LAWRENCE EUGENE, A. B. 1884; Columbia Coll. L. S. 1887; born Cleveland, O., July 26, 1859, son of David Botsford and Caroline E. (Hale) Sexton; father a wool merchant; admitted to Bar in N. Y. Co., N. Y., June 18, 1887; member firm of Wetmore & Jenner, since 1889; candidate for "judiciary nominations" and Republican party candidate for justice of Supreme court, N. Y. Co., 1906; member Delta Kappa Epsilon; Ames-Gray Law Club; N. Y. State, Federal courts of N. Y., and other Dists. of U. S.; Bar Assns. of N. Y. and State Bar Assn., serving on executive committse of the City of N. Y. Association; address, 34 Pine St., N. Y. City.

SHIELS, WILLIAM LYNHAM, Edinburgh Univ. 1882; 36 Allegheny St., Boston.

SILVER, ALFRED ERNEST, A. B. King's Coll. (N. S.) 1881; 187 Hollis St., Halifax, N. S.

SKINNER, VOLNEY, A. B. Brown 1884; 28 State St., Boston.

SOLES, FRANK EDWARD; died Woburn, Jan. 13, 1899.

STARR, WILLIAM JAMES; Ingram Blk., Eau Claire, Wis.; never practiced, but engaged in refrigerator manufacturing.

STETSON, ELIOT DAWES, A. B. 1882; New Bedford.

STONE, FREDERIC MATHER, A. B. 1882; born Brookline, Oct. 19, 1861, son of Joshua Clapp and Elizabeth (Hathaway) Stone; father is a lawyer; admitted to bar, Cook co., Ill., Feb., 1886, Suffolk co., 1887; practices in partnership with Edward C. Perkins in Massachusetts and U. S. courts; offices 706 Sears Bldg., Boston, residence Milton; member of Pow Wow Law Club, Boston and American Bar Assns.

SULLIVAN, CORNELIUS PATRICK, A. B. Laurent College, Montreal, Canada, 1882; born Boston, April 22, 1861, son of Florence O. and Mary Ann (O'Riordan) Sullivan; father was building contractor; admitted to Suffolk co. bar Jan., 1885; in office of Charles A. Mackintosh 1885-1888, after his death continued his practice and has ever since been actively engaged in the legal profession; was retained by William Washburn, the famous architect, succeeding such men as John P. Healey, Rufus Choate, Daniel Webster and Ichabod Bartlett; member Massachusetts state bar, California state bar and Dane Law Club. Residence, 18 Atherton St., Boston; offices, 39 Court St., Boston.

TAYLOR, ARTHUR, A. B. 1880; admitted Suffolk bar 1886; 53 State St., Boston.

TAYLOR, GEORGE COOK; died Lowell, Dec. 26, 1904.

TAYLOR, THOMAS, JR., B. S. Knox Coll.; born Smethwyck, 1859, son of Thomas, Sr., and Jane (Holloway) Taylor; admitted bar, Suffolk Co. 1885, Illinois, 1887; practices at Chicago, and is of the firm of Taylor & Lundahl, 1207 1st Nat Bank Bldg.; member State and U. S. Bar Assns. and Phi Delta Theta; served as state delegate to Congress of Uniform Law, was for two years Treas. Chicago Bar Assn.; and is now Master of Chancery of the Circuit court, also vice-president of the Onwentsia Club; married Florence Clarkson; children: Thorne Clarkson, Wilberforce and Florence.

TRUE, CHARLES AUGUSTUS, A. B. Colby 1882; 191 Middle St., Portland, Me.

UNDERWOOD, WILLIAM ORISON, A. B. 1884; born Newton, May 5, 1861, son of Adin Ballou and Jane L. (Walker) Underwood; admitted, Boston, 1886; has been lecturer at Harvard; 50 State St., Boston; married, Nov. 18, 1886, Bessie Shoemaker.

WAIT, WILLIAM CUSHING, A. B. 1882; born Charlestown, Dec. 18, 1860, son of Elijah Smith and Eliza Jane (Hadley) Wait; admitted Suffolk bar July 21, 1885; U. S. Circuit Court May 15, 1888; contributed to Encyclopaedia of Law articles on: Representations as to Character, etc., Statute of Frauds, Jettison, and Marine Insurance; married, Jan. 1, 1889, Edith Foote Wright; office, Court House, Boston.

WARNER, HENRY ELDRIDGE, A. B. 1882; admitted Suffolk bar 1885; continues in the practice of law in the firm which from Myers & Warner, became J. B. & H. E. Warner, and later Warner, Warner & Stackpole. Is referee in bankruptcy for the County of Middlesex. Lived in Cambridge till 1897, where he was for one year a member of the Common Council and for one year a member of the Board of Health; then removed to Lincoln, where he still resides on what he terms "his farm;" 53 State Street, Boston.

WEBB, JOHN SIDNEY, A. B. 1882, LL. B. National Univ. 1884; born Washington, D. C., Jan. 26, 1860, son of William Benning and Emily Munroe (Randall) Webb; father was attorney at law; admitted to bar, District of Columbia, 1885, U. S. Supreme Court 1890; practices in Maryland, Alaska and U. S. courts; offices Bond Bldg., residence Washington, D. C.; member of Ames-Gray Law Club; was associated with his father and brother, now in independent practice.

WHITMAN, EDMUND ALLEN, A. B. 1881; born Lawrence, Kan., June 11, 1860, son of Edmund Burke and Lucretia (Clapp) Whitman; admitted Suffolk bar Jan., 1886; practiced in office of Samuel J. Elder in Ames Bldg., Boston, until Feb., 1893, when was admitted as a partner, the firm being Elder, Wait & Whitman, now Elder & Whitman; gives special attention to copyright matters; resides at Cambridge; trustee State Colony for Insane; since 1890 has written for the Am. and English Encyclopaedia of Law articles on Estates, Parent and Child, Infants, Seduction, Novation, Warehouse. Married Jan. 12, 1893, Ellen Moore, who died Feb. 14, 1893; and June 27, 1895, Florence Josephine Lee, by whom he has three children: Allen Lee, Frederic Bennett and Eleanor Lee. Address, Pemberton Bldg., Boston.

WILKINS, CHARLES TROWBRIDGE, Ph. B. Univ. of Mich. 1883; born Detroit, Mich., Nov. 22, 1861; assitant U. S. attorney, Eastern district of Mich., 1887-90, 1894-96; Democratic candidate for recorder of the city of Detroit 1889 and 1895; member Detroit Bar Association, Michigan State Bar Association and American Bar Association. Residence, Detroit, Mich.; offices, 902-903 Hammond Building.

WILLIAMS, HARVEY THOMAS; Ilgenfritz Bldg., Sedalia, Mo.

WILSON, LEWIS IRVING; 1324 Oak St., Kansas City, Mo.

WRIGHT, AMBROSE RANSOM, A. B. Mercer Univ. 1884; Louisville, Ga.

1886.

ANDERSON, HENRY BURRALL, A. B. Yale 1885; 35 Wall St., N. Y.

ATWOOD, LUTHER, A. B. 1883; born N. Y. City, Nov. 1, 1859, son of Luther and Catherine Lucy (Marsh) Atwood; father a manufacturing chemist, and the pioneer in the coal oil business in this country; son a life member Harvard Law School Assn. Address, Lynn Classical High School, Lynn.

AYLWARD, JAMES FRANCIS, A. B. Boston Coll. 1884; born E. Cambridge, Aug. 4, 1862, son of James and Johanna T. (Maher) Aylward; admitted

Suffolk bar Aug. 2, 1887; member Cambridge Common Council 1888, alderman 1889-90-1-2; office, 347 Tremont Bldg., Boston.

BACHELDER, THOMAS COGSWELL, A. B. 1883; A. M. 1886; born Nov. 6, 1860, Gilmanton, N. H., son of Samuel Fogg and Martha Badger (Cogswell) Bachelder; father a physician; admitted to Boston bar 1886; member common council, Boston, 1886; legislature of Mass. from 1887-88; American Store and Cooperage Co. (director and clerk); Colonial Club of Dorchester; trustee of Harvard Cong. Society and is its president; also member Social Law Library, Boston; Supreme Judicial court of Mass.; Circuit court U. S. (Mass. Div.); Montana Supreme court; address, 10 Tremont St., Boston.

BALDWIN, WILLIAM HENRY, A. B. 1885; died Locust Valley, L. I., N. Y., Jan. 3, 1905.

BANGS, EDWARD APPLETON, A. B. 1884; born Watertown, son of Edward and Anne (Outram) Bangs; admitted Suffolk bar Jan., 1887; Pemberton, Bldg., Boston.

BARKER, FRED DRUMMOND; 4 Princes St., Hanover Sq., London, Eng.

BENHAM, GEORGE ALLEN; 17 First St., Troy, N. Y.

BICKFORD, ROBERT SLOANE, A. B. 1885; 60 State St., Boston.

CABELL, CLARENCE; 1 B. King St., St. James, London, Eng.

CABOT, EDWARD TWISLETON, A. B. 1883; died Brookline, Nov. 10, 1893; admitted Suffolk bar 1887.

CHAMBERLAIN, FREDERICK HERCHELL; Court House, Worcester.

CHAPMAN, JAMES ALFRED, A. B. Wofford Coll. 1883; Spartanburg, S. C.

CHITTY, WILLIAM LEMON, B. L. Univ. Ill. 1886; born Metamora, Ill., Mar. 10, 1866, son of Charles Holiday and Rebecca Wing (Lemon) Chitty; father a lawyer; son admitted to bar Wichita, Kans., 1888; Chicago, 1891; Supreme court of U. S., 1906; member board of Pension Appeals, secretaries offices, Interior Dept., since Jan., 1894; director Building and Loan Assn.; author of digest of Pension and Bounty Land Decisions, Interior Dept., 1897 (600 pages); member (life) Harvard Law Assn.; Supreme court of Ill.; and Supreme court U. S.; holds honorary degrees Univ. Ill. 1896; Garfield Law School, 1890; left Harvard Law School after a few months on account of poor eyesight; address, Secys. office, Interior Dept., Wash., D. C.

CODMAN, JAMES MACMASTER, JR., A. B. 1884; born Brookline, April 20, 1862, son of James M. and Henrietta Gray (Sargent) Codman; admitted Suffolk bar 1887; practices in Massachusetts courts; offices, 87 Milk St., Boston; residence, Brookline; member Pow Wow Club and Boston Bar Assn.; served as selectman in Brookline 1893-96, member of the Massachusetts House of Representatives, 1898.

COLONY, JOHN JOSLIN, A. B. 1885; 104 West St., Keene, N. H.

COLT, JAMES DENISON, A. B. Williams 1884; born Pittsfield, Nov. 8, 1862, son of Judge James Denison and Elizabeth (Gilbert) Colt; admitted, Worcester, Feb., 1887; 53 State St., Boston.

CROCKER, GEORGE URIEL, A. B. 1884; born Jan. 9, 1863, Boston, son of Uriel Haskell and Clara G. (Ballard) Crocker; father was lawyer; admitted to Boston bar, June, 1886; City Treas. of Boston; member Thayer Law Club and Suffolk Co. Bar Assn.; address, 1023 Old South Bldg., Boston; married, 1887, Emma L. Aylsworth.

CROMWELL, WILLIAM KENNEDY, A. B. Johns Hopkins 1884; born Baltimore, Md., April 18, 1862, son of Richard and Mary J. (Kennedy) Cromwell; father a mfgr. of cotton duck goods; abroad for a time, now vice-president of Mt. Vernon Duck Co. and president of Grady Belting Co.; offices, Pratt St. & Tremont Ave., residence, Lake Roland.

DAKIN, ARTHUR HAZARD, A. B. Amherst 1884; admitted Suffolk bar 1887; 30 Court St., Boston.

DANA, WILLIAM FRANKLIN, A. B. 1884, LL. B. 1887; born Somerville, June 26, 1863; admitted bar, June 17, 1888; practiced in Mass. and U. S. courts; residence, 488 Center St., Newton; member of Signet and O. K. clubs, and Suffolk and Middlesex County Bar Assns.; served as member of common council of Newton, 1897; alderman at large, Newton, 1898-99-1900; vice-president board of aldermen, 1900; member of House of Representatives, 1901-02-03; member joint judiciary committee, 1901-02; member recess committee on revision of Public Statutes, 1901; chairman of insurance committee, 1902; chairman committee on revision of corporation laws, 1903; chairman of recess committee on salaries of state and county officers, 1903; member of Senate, 1904-05-06; chairman of joint judiciary committee and street railway committee; member of committee on rules, 1904; chairman of recess committee on revision of railroad and street railway laws, 1905; president of state senate and chairman of joint committee on rules; present associate justice of Superior court; author of Monopoly Under National Anti-Trust Act, 1894, Federal Restraints upon State Regulation of Railroad Rates of Fare and Freight, 1896, Declaration of Independence, 1900, Supreme Court and the Sherman Anti-Trust Act, 1902, all of which appeared in Harvard Law Review; 1017 Exchange Bldg., Boston.

DAVIDSON, GEORGE FAUNTLEROY, A. B. 1885; died Napa, Cal., April 28, 1890.

DAVIS, CHARLES THORNTON, A. B. 1884; born Concord, N. H., Jan. 12, 1863, son of Charles Augustine and Mary Parker (Thornton) Davis; father is a physician; admitted to bar, Worcester Co., Dec. 31, 1886; practices in Massachusetts; offices, Land Court, Boston; residence, Beverly; member of Thayer Law Club; served as associate judge of Massachusetts Land Court; married, Sept. 12, 1888, Frances P. Anderson.

DAY, STANTON, A. B. 1883; born Downeville, Cal., son of J. S. and E. P. (Young) Day, died Niagara Falls, N. Y., Dec. 26, 1889; admitted Boston, 1885.

DUNBAR, WILLIAM HARRISON, A. B. 1882; born Roxbury, Dec. 15, 1862, son of Charles Franklin and Julia Ruggles (Copeland) Dunbar; father a professor at Harvard Univ.; son admitted to the bar, in Boston, Jan., 1888; member Ames-Gray Law Club; Suffolk and Supreme court bars; writer of some interesting magazine articles; address, 161 Devonshire St., Boston.

EMERY, SHELDON; died Cincinnati, O., Oct. 26, 1890.

EVARTS, MAXWELL, A. B. Yale 1884; born N. Y. City, Nov. 15, 1862; residence Windsor, Vt.; member New York Bar Assn.; served as Asst. U. S. Dist. Atty. for southern Dist. of N. Y.; office, 120 Broadway, New York, N. Y.

FAY, PETER AMBROSE; born Lowell, Nov. 22, 1865, son of Thomas Francis and Catherine (Miles) Fay; father is a farmer; admitted to the bar Dec. 20, 1886; practices in Massachusetts and U. S. courts; office, 53 Central St., residence, 109 Third St., Lowell.

FILLMORE, JOHN SEPTA; Jacobson Bldg., Denver, Colo.

FORBES, CHARLES HENRY: 215 Sansome St., San Francisco, Cal.

FROTHINGHAM, THEODORE LONGFELLOW, A. B. 1884, LL. B. 1887; born Sept. 10, 1863, Brooklyn, N. Y. Member Association Bar City of New York; New York State Bar Association; president Brooklyn Hospital; trustee Brooklyn Polytechnic Institute; trustee Brooklyn Public Library (chairman of administration committee); officer and director in various business corporations. Residence, 55 Pineapple street, Brooklyn, N. Y. Office. 32 Liberty street, New York City.

FYFFE, COLIN CAMPBELL HESLOP, A. B. Racine Coll. 1882; 619 N. Y. Life Bldg., Chicago, Ill.

GARRISON, WILLIAM HALSEY, A. B. 1883; Camden, N. J., last known address.

GILMAN, CHARLES FREEMAN, A. B. 1885; died Lancaster, N. H., July 28, 1905.

GRISWOLD, LOREN ERSKINE, A. B. 1884; born Boston, Jan. 3, 1863, son of Daniel C. and Adelaide E. (Griswold) Griswold; admitted Boston, June, 1886.

HAMLIN, CHARLES SUMNER, A. B. 1883, A. M. 1886, LL. D. Washington and Lee Univ. 1896; born Boston, Aug. 30, 1861, son of Edward Sumner and Anna Gertrude Hamlin; admitted Suffolk bar 1886; residence, 2 Raleigh st., Boston; member of American Bar Assn. and of council of Boston Bar Assn.; served as assistant secretary of U. S. treasury 1893-7, U. S. commissioner to Japan 1897, U. S. delegate at convention at Washington between Russia, Japan and the United States 1897, president of convention at Washington between Great Britain and the United States in relation to fur seal controversy 1897; author of Succession to the Presidency, Harvard Law Review.

HATCH, HENRY LEE, A. B. Dartmouth 1884; Strafford, Vt.

HIBBARD, EDWARD ANDRESS, A. B. 1884; born Boston, Oct. 27, 1862, son of Alonzo Don and Janette M. (Turner) Hibbard; father was produce merchant; admitted Suffolk bar 1886, to bar of State of N. Y. May 12, 1887, and thenceforth until his death practiced law in N. Y. city; in firm of Reekham & Tyler; later, Tyler, Pratt, Hibbard & McAlpin; and at the time of his death in firm of Hibbard, Pratt & McAlpin; author of two articles in 9th edition of Smith's Leading Cases published by C. H. Edson & Co. in 1888; American notes to the following cases: Dovaston v. Payne; and George v. Claggett; edited Vol. XX of Official Opinions of the Attorneys General of the U. S., 1895; member New York Law Institute, Signet and O. K. fraternities, Harvard; residence, 216 St. James Place, Brooklyn, N. Y.; offices, 68 William St., New York city. Mr. Hibbard died at his home Jan. 16, 1906.

HIBBARD, OMRI FORD, A. B. 1884; born E. Franklin, Vt., July 11, 1861, son of Edward Luther and Charlotte Ellen (Ford) Hibbard; father was produce merchant; admitted to bar of state of New York May 12, 1887; has since practiced alone in New York city, having never been a member of any firm; author of two articles in 9th edition of Smith's Leading Cases published by C. H. Edson & Co. 1888; American notes to the following cases: Bickerdike v. Ballman, and Roe v. Traumarr; member Brooklyn Bar Association, New York Law Institute and Pi Eta, Harvard. Residence, 20 Monroe Place, Brooklyn, N. Y.; offices, 43 Wall St., New York city.

HOUSTON, JOHN WESLEY, A. B. 1880; Univ. Club, N. Y. City.

HUBBARD, CHARLES JOSEPH, A. B. 1883; Boston Bldg., Kansas City, Mo.

JENNINGS, WILLIAM CHARLES, A. B. 1883, A. M. 1900; born Salt Lake City, Utah, Feb. 15, 1860, son of William and Jane Jennings; father is merchant; admitted to Suffolk Bar, 1888, Salt Lake City Bar. Utah, 1893; residence, 1205 Second St., Salt Lake City; U. S. Commissioner 1895-6; at present assistant in office of U. S. surveyor general for Utah.

KENT, EDWARD, A. B. 1883; LL. B. Columbia 1887; born Lynn, Aug. 8, 1862, son of Edward and Abby (Rockwood) Kent; father a lawyer; Gov. of Maine, 1838-40; justice Supreme Judicial court of Maine, 1859-1873; son admitted to Bar in N. Y. 1887; in practice in N. Y. city, as clerk and member firm of Butler, Stillman & Hubbard, from 1887 to 1896; in practice in Denver, Col., from 1896 to 1902, since which last date he has been on the Supreme bench of Arizona; Asst. U. S. Dist. Atty., Colorado, 1901-02; took seat as Supreme judge in Arizona March

21, 1902; member Bar Assns. City of N. Y., Colorado, Arizona and American Bar Assn.; address, Phoenix, Ariz.

LAWSON, JOHN HERNAN, A. B. Howard Univ. 1885; died Harrodsburg, Ky., May 1, 1894 .

LEE, EDWARD THOMAS, A. B. 1886; 107 Dearborn St., Chicago, Ill.

LEWIS, THEODORE GRAHAM, A. B. Amherst 1883; Denver, Colo.

LYMAN, ARTHUR, A. B. 1883; born Waltham, Aug. 31, 1861, son of Arthur T. and Ella (Lowell) Lyman; father a mfgr.; admitted to Suffolk county (Mass.) bar Aug., 1886; practiced in Massachusetts; present business management of property; offices, 60 State St., Boston; legal residence, Waltham; member Ames-Gray Law Club and Boston Bar Assn.; served as chairman Commission License 1894-5; mayor of Waltham, 1896, chairman school board Waltham, 1896, same committee 1899-1900-01; president Waltham Hospital, trustee Waltham Training School for Nurses, director in several manufacturing corporations and in a number of other corporations and banks, and chairman Executive Comm. of Dem. State Comm. in 1905 and 1906; at present president of Democratic Club of Mass.; married Oct., 1888, Susan C. Cabot.

McCOY, WALTER IRVING, A. B. 1882, A. M. 1886; born Troy, N. Y., Dec. 8, 1859, son of James and Cornelia (Beach) McCoy; father a groceryman; admitted to the bar, New York State and U. S. courts; offices, 52 William St., N. Y. City; residence, Hartford Road, S. Orange, N. J.; member Thayer Law Club and New York Bar Assn.; served as trustee of S. Orange several terms and as delegate to Democratic convention, 1904.

McDUFFEE, FRANK ELMER; Cheshire, Conn.

MALONE, DANA; Greenfield.

MOORE, ANDREW EVINS, A. B. Wofford Coll. 1884; Spartanburg, S. C.

MUMFORD, WILLIAM WOOLSEY, A. B. 1884; born Rochester, N. Y., March 24, 1862, son of George Elihu and Julia Emma (Hills) Mumford; father was lawyer and banker; admitted to N. Y. bar 1887 from office of Charles W. Gould; practiced one year in New York, then in Rochester, N. Y., 1888-1900; removed to New York and practices there still in N. Y. state and circuit and district federal courts; also practices in N. J. circuit federal court; member Association of the Bar of the City of New York and Ames-Gray Law Club. Residence, 60 W. 10th St., New York city; offices, 2 Rector St., New York city.

NELSON, THOMAS WITHERS; Belknap, Ala.

O'CALLAGHAN, ROBERT EMMETT, A. B. 1883; died N. Y. City, May 16, 1894.

OLIPHANT, SAMUEL DUNCAN, B. S. Wash. and Jeff. Coll. 1884; born Uniontown, Pa., Jan. 4, 1862, member Mercer Co., (N. J.) bar; present address, 837 Edgewood Ave., Trenton, N. J.

PACKARD, WALTER MILTON; 27 Chestnut St., Quincy.

PAINE, WILLIAM HENRY; Berlin, N. H.

PATTON, JACOB CANSLER, A. B. 1877; Morganton, N. C.; admitted Middlesex co. Oct., 1887, practiced at Suffolk bar.

PEABODY, WILLIAM EDES; 10 Tremont St., Boston; admitted Suffolk bar 1885.

POST, FRANK TRUMAN, A. B. St. Lawrence Univ. (N. Y.) 1883; 33 Exchange Nat. Bank Bldg., Spokane, Wash.

PRENTICE, EZRA PARMALEE, A. B. Amherst Coll. 1885; 35 Wall St., New York, N. Y.

PRENTISS, JOHN, A. B. 1884, LL. B. 1887; died Jamaica Plain, March 23, 1898; admitted Suffolk bar 1887.

REED, FREDERICK, A. B. 1881; Public Latin School, Boston.

RICHARDSON, WILLIAM KING, A. B. 1880; A. M. 1886; B. A. Oxford 1884; born Boston, June 27, 1859, son of Henry Lloyd and Frances Mitchell (Lincoln) Richardson; admitted Suffolk bar 1887; address, 306 Beacon St., Boston.

ROGERS, ARTHUR, A. B. Brown Univ. 1886; Middletown, R. I.

ROGERS, ROBERT CAMERON, A. B. Yale Coll. 1883; Santa Barbara, Cal.

ROGERS, SAMUEL BLYTHE; died New York, N. Y., May 30, 1893.

SAFFORD, WILLIAM OSBORNE, A. B. 1884; 13 Washington Sq., Salem.

SCOFIELD, WILLIAM BACON; Worcester Thread Co., Worcester.

SMITH, WILLIAM HALSTED.

SOLLOWAY, HERBERT; 11 Wade Bldg., Cleveland, O.

SPELMAN, HENRY MUNSON, A. B. 1884; 1023 Tremont Bldg., Boston.

STURGIS, ROGER FAXTON, A. B. 1884; born Philadelphia, Pa., March 21, 1862, son of Robert Shaw and Susan Brimmer (Inches) Sturgis; father a merchant; admitted to Suffolk Co. bar, Feb., 1887; author of Demander of Labor and the Fourteenth Amendment, Am. Law Review, 1907; member Pow Wow (1st year), Thayer Law Club (2d year), and Boston Bar Assn.; address, 68 Ames Bldg., Boston.

SWOOPE, WILLIAM IRVIN, born Clearfield, Pa., Oct. 3, 1862, son of Henry Bucher and Susanna P. (Irvin) Swoope; father an attorney; son admitted to bar, Clearfield, Pa., Jan. 1, 1887; member Clearfield Bar Assn.; Dist. Atty. for Clearfield Co., Pa., 1907-08; address, Clearfield, Pa.

TAUSSIG, FRANK WILLIAM, A. B. 1879; born St. Louis, Mo., Dec. 28, 1859, son of William and Adele W. Taussig; not admitted to the bar; is now prof. of political economy at Harvard Univ.; written many works on this topic; member Pow Wow Club; address, Cambridge.

TERRY, SETH SPRAGUE, A. B. Rochester Univ. 1883, A. M. 1886; born Rochester, N. Y., Sept. 23, 1862, son of Seth Hall and Harriet Leonard (Sprague) Terry; practices in New York courts; offices, 66 Broadway,

New York City; residence, Montclair, N. J.; member of New York City Bar Assn.

TISON, ALEXANDER, A. B. Olivet Coll. (Mich.) 1878; born St. Louis Co., Mo., Dec. 23, 1857; admitted bar in Mich. 1885, in N. Y. 1887; prof. English and Am. Law in Imperial Univ. Japan from March, 1889, to Jan. 1894 during which time he practiced in the foreign courts Japan, chiefly in the courts of Japan and U. S. Circuit courts at Yokohama and Kabe; barrister in British courts; member Assn. of the Bar of the City of N. Y. and N. Y. State Assn.; address, 15 William St., N. Y. City.

TURNER, WILLIAM DALL, A. B. 1884; born Brookline, Nov. 15, 1863, son of John B. and Ellen A. Turner; admitted Boston 1886; practiced one year in Florida, then settled in Boston; appointed solicitor for Metropolitan Sewage Commissioners 1890; was interested in introducing the Torrens or Australian system of registration to titles to land; office, 87 Milk St., Boston.

TWOMBLY, HENRY BANCROFT, A. B. Yale; born Albany, N. Y., Nov. 10, 1862, son of Rev. Dr. Alexander Stevenson and Abigail Quincy (Bancroft) Twombly; admitted to N. Y. bar Nov., 1887; N. J. bar Nov., 1894; Md. bar April, 1897; also admitted to U. S. Supreme court, U. S. Circuit and District courts of N. Y. and N. J. and U. S. Circuit courts of appeal of N. Y. and N. J.; member board of health, city of Summit, N. J.; member N. Y. Law Institute and Austen Club, Harvard. Residence, Summit, N. J.; offices, U. S. Express Building, Rector St., New York city.

WAGENER, HANCKE FREDERICK, A. B. 1885; Summerville, S. C.

WARDEN, HENRY PRINCE, A. B. 1878; Antrim, N. H.

WETMORE, FREDERIC SHATTUCK; died Norfolk, Va., Jan. 5, 1892.

WHITMAN, CROSBY CHURCH, A. B. 1886; 166 W. 55th St., New York, N. Y. (?)

1887.

AINSWORTH, HARRY; born Geneseo, Ill., May 9, 1862, son of H. A. and Sarah Andrews (Ashland) Ainsworth; admitted to bar, Illinois, 1887; vice-president and treasurer of Williams, White & Co., Moline, Ill.; member of Moline Club and Moline Business Assn.; married Stella A. Davidson of Elgin, Ill.; children: Carolyn D., Sarah A. and Dorothy S.

ANDERSON, WILLIAM BURREL; admitted to bar in N. Y. March, 1889.

ASHE, GASTON MEARES, A. B. 1888; Tres Pinos, Cal.

ATHERTON, FREDERIC WILLIAM, A. B. 1886; 144 Commonwealth Ave., Boston.

BATES, BENJAMIN EDWARD, A. B. 1884; born Boston, Dec. 27, 1862, son of Benjamin E. and Sarah C. (Gilbert) Bates; admitted Boston, Feb. 2, 1887; died Brookline, May 14, 1906.

BEALE, JOSEPH HENRY, A. B. 1882; born Dorchester, Oct. 12, 1861, son of Joseph H. and Frances E. Beale; admitted Suffolk bar, July, 1886; since 1890 has been a lecturer in Harvard Law School; was joint editor of 8th edition of Sedgwick on Damages; married, Dec. 23, 1891, Elizabeth C. Day; address, 29 Chauncey St., Cambridge.

BEMIS, FREDERICK GEORGE; died Colorado Springs, Colo., Nov. 18, 1890.

BLYMYER, WILLIAM HERVEY; 49 Wall St., New York, N. Y.

BONNETT, JOHN VIRGIN, Ph. B. Drake Univ. 1885; Chariton, Ia.

BROWN, GEORGE WILLIAM, A. B. 1884; 835 Stock Exchange Bldg., Chicago, Ill.; admitted Suffolk bar June, 1887.

BROWN, JOHN DEAN, born Pittsburg, Pa., Sept. 6, 1865, son of A. M. and Lucetta (Turney) Brown. Admitted to bar at Pittsburg, June, 1889; member Thayer Law Club; Allegheny County Bar Association. Residence, 356 Stratford avenue, Pittsburg, Pa.; office, Frick Bldg. Annex.

BROWN, SYLVESTER BUCKLIN; died Trinidad, Colo., Dec. 8, 1888.

BROWN, WILLIAM BAILEY CLARK, A. B. Westminster Coll. 1882; 203 Heist Bldg., Kansas City, Mo.

CABOT, HENRY BROMFIELD, A. B. 1883; 70 State St., Boston; admitted Suffolk bar 1887.

CAPEN, SAMUEL DAVIS, A. B. Yale Coll. 1885; 949 Century Bldg., St. Louis, Mo.

CASE, CHARLES LAWTON; 152 Kinzie St., Chicago, Ill.

CHAPMAN, JOHN JAY, A. B. 1884; 56 Wall St., New York, N. Y.

CLAPP, CLIFT ROGERS, A. B. 1884, A. M. 1887; born South Boston, Feb. 10, 1861, son of Howard and Abigail Frances (Rogers) Clapp; father was builder; admitted to Suffolk bar 1887; member Suffolk bar and Pow Wow Law Club; residence, 49 Temple St., West Newton; offices, 60 State St., Boston.

CODMAN, EDMUND DWIGHT, A. B. 1886; 27 Kilby St., Boston.

COOLIDGE, THOMAS JEFFERSON, A. B. 1884; 36 Ames Bldg., Boston.

DAMON, EDWIN STETSON; 30 Russell St., Plymouth.

EASTON, JAMES HAMLET BOLT, A. B. 1883; Rochester, Minn.

ELDREDGE, FRANKLIN PRESLEY; Belvidere, Ill.

ELLIS, BERTRAM, A. B. 1884; born Boston, Nov. 26, 1860, son of Moses and Emily (Ferrin) Ellis; father an iron founder; admitted to bar 1888 in N. Y. and 1890 in Col.; one year in office of Evarts, Choate & Beaman, N. Y., 1887, and in Denver, Col., 1888-90; since 1893 has been editor of the Keene Daily Sentinel and New Hampshire Sentinel; member Ames-Gray, Pow Wow and Langdell Law clubs; member N. H. legislature, 1897, 1905-07, Speaker of House last named year;

State Senator N. H. 1899, 1901, being president the last term; president N. H. Harvard Club, 1907; Secy. Harvard Law School Assn.; chairman board of education, Keene; Dist. delegate to Republican Nat. convention, 1904; address, 85 Washington St., Keene, N. H.

EUSTIS, WILLIAM CORCORAN; 39 Corcoran Bldg., Washington, D. C.

FAY, FRANCIS BRITAIN, A. B. Harvard 1883, A. M. and LL. B. 1887; born East Calais, Vt., Feb. 5, 1859, son of David Burden and Melissa C. (Wheelock) Fay; father a lawyer; son admitted to bar, Suffolk Co., Feb. 2, 1887 and Kings Co., N. Y., Dec. 12, 1907; practices in New York courts; member of Ames-Gray Law Club; office, 23 East 60 St., N. Y. City.

FLAGG, ELISHA, A. B. 1887; 190 Commonwealth Ave., Boston.

FORD, JOHN BATTICE; Majestic Bldg., Detroit, Mich.

FROST, HENRY GILBERT; 37 Kilsyth Road, Brookline.

GALE, EDWARD CHENERY, A. B. Yale Coll. 1884; 701 New York Life Bldg., Minneapolis, Minn.

GALLAGHER, FRANCIS WILLIAM, A. B. Notre Dame Univ. (Ind.) 1884; 28 School St., Boston. (?)

GAMMELL, ARTHUR AMORY, A. B. Brown Univ. 1884; died Providence, R. I., March 23, 1887.

GARDINER, JOHN HAYS, A. B. 1885; born April 6, 1863, Gardiner, Me., son of John William Tudor and Anne Elizabeth (Hays) Gardiner; father a Lieut.-Col. U. S. A.; son a member Thayer and Ames-Gray Law clubs; assistant prof. of English at Harvard Univ.; address, Harvard Coll., Cambridge.

GLOVER, HORATIO NELSON, A. B. 1884; died W. Newton, Jan. 11, 1907; admitted Suffolk bar 1887.

GOODALE, JOHN MACGREGOR, A. B. 1885, LL. B. 1888; 42 Broadway, New York, N. Y.

HAMILL, HARRY CLOYD, Ph. B. Yale Coll. 1886; Georgetown, Colo.

HAMMOND, HARRY HATHAWAY, Ph. B. Brown Univ. 1884; 29 Cabot St., Providence, R. I.

HARLOW, FREDERICK BEMIS, A. B. Amherst Coll. 1885; 116 Rue de Rivoli, Paris, France.

HAYES, WILLIAM ALLEN, A. B. 1884; born Portsmouth, N. H., son of John Lord and Caroline Sarah (Ladd) Hayes; admitted Boston, Aug. 16, 1868; 605 Sears Bldg., Boston; assistant U. S. district attorney under George P. Sanger.

HOLLAND, FRANCIS JOSEPH, A. B. Mt. St. Mary's Coll. 1886; 3 Brick Court, Temple, London, E. C., Eng.

HORD, ELLIOTT PERKINS, A. B. Hobart Coll. 1883; died Cambridge, March 15, 1887.

HUMPHREYS, LLEWELLYN GROSVENOR; 21 Mason St., Salem.

HURLEY, FRANK EDWARD, A. B. 1886; 521 Decatur St., Brooklyn, N. Y.

JEROME, THOMAS SPENCER, Ph. B. Univ. of Michigan 1884; Villa Castello, Capri, Italy.

KEENAN, GEORGE CARTWRIGHT; 21 Thomas Park, S. Boston.

KIMBALL, MARCUS MORTON, A. B. 1886; 23 Central St., Boston.

LADD, FLETCHER, A. B. Dartmouth Coll. 1884, LL. B. 1890; born Lancaster, N. H., Dec. 21, 1862, son of William Spencer and Mira Barnes (Fletcher) Ladd; died Boston, Dec. 12, 1903; father was lawyer; admitted, Concord, N. H., Mch., 1889.

LAMB, CHARLES ESTUS, A. B. 1886; died Providence, R. I., Aug. 23, 1905.

LEAKIN, PHIL MOORE, A. B. Dickinson, Carlisle, Pa., 1885; A. M., Dickinson, 1888; born Millersville, Anne Arundel county, Md., Oct. 18, 1863; non-graduate of Harvard, studied there 1886-87; member New York bar; referee and commissioner in condemnation proceedings by appointment of the court; adjuster and examiner of claims Travelers' Insurance Company. Residence, 9 Boulevard, Hartford, Conn.

LEE, JOSEPH, A. B. 1883, A. M. 1887; born Brookline, Mar. 8, 1862, son of Henry and Elizabeth Perkins (Cabot) Lee; father was a banker; admitted Suffolk bar Dec., 1887; member of Porcellian Club, Hasty Pudding and the Ames-Gray Law clubs; also belonged to Delta Kappa Espilon and Alpha Delta Phi fraternities; residence, 96 Mt. Vernon St.; office, 101 Tremont St., Boston; contributor to various newspapers and magazines.

LEWIN, WILLIAM MEYER, A. B. Union Coll. 1882, LL. B. 1888; 406 5th St., N. W., Washington, D. C.

LINN, WILLIAM FRANKLIN; 699 Genesee Ave., Cleveland, O.

LONGLEY, SAMUEL HENRY, A. B. 1894; born Groton, Jan. 11, 1861, son of Samuel and Ellen H. (Fay) Longley; father a farmer; admitted to Bar 1888; member Mass. Conveyancers Assn. and Worcester County Bar Assn.; address, 314 Main St., Worcester.

LOWMAN, JESSE, A. B. 1884; born Cincinnati, O., Oct. 1, 1863, son of James and Bertha (Werner) Lowman; father a merchant; admitted to bar, Columbus, O., 1887; at Cincinnati, 1889 to U. S. courts; member Austin Law Club; Cincinnati Bar Assn.; corporation counsel for Cincinnati, 1906-08; director in various corporations; address, 1st Nat. Bank Bldg., Cincinnati, O.

MACK, JULIAN W.; born San Francisco, Cal., July 19, 1866, son of William J. and Rebecca (Tandler) Mack; admitted bar, 1890; in Ohio, Illinois and U. S. courts; office County Bldg.; residence 4830 Kenwood Ave., Chicago, Ill.; member American, Illinois State and Chicago Bar Assns.; Union League, Literary, Law, City, Caxton,

Quadrangle and other clubs; president National Conference of Jewish Charities, 1904-06; member executive committee National Conference Charities and Corrections; Civil Service commission, 1903, for city of Chicago; Parker Fellow Harvard University, 1887-90; Prof. Law Northwestern Univ., 1895-1902, Prof. of Law in Univ. of Chicago since 1902, judge of the Juvenile Branch circuit court of Cook Co., Ill., 1904-07, judge Circuit court Cook Co., for term 1903-09; married, March 9, 1896, Jessie Fox, of Cincinnati, O.

MACKAY, ARCHIBALD KENNEDY KEARNY; 6 Wall St., New York, N. Y.

McKELVEY, JOHN JAY, A. B. Oberlin 1884, A. M. Harvard 1887; born Sandusky, O., May 24, 1863, son of John and Jane (Huntington) McKelvey; father is connected with the Rowland Real Estate & Ins. Co., Sandusky, O.; admitted to bar and practices in New York State and U. S. courts; offices in Royal Ins. Co. Bldg., William St., New York City; residence, Spuyten Duyvil, N. Y.; member of Thayer and Ames-Gray law clubs and Bar Assn. of New York City; author of: Principles of Common Law Pleading, 1892 and Evidence, 1897.

MERRIAM, JOHN McKINSTRY, A. B. 1886; born Southbridge, Sept. 20, 1862, son of Adolphus and Caroline (McKinstry) Merriam; admitted, Boston, July, 1890; office, 517 Exchange Bldg., Boston; has been clerk of committee of U. S. Senate on Privileges and Elections; married, Feb. 4, 1888, Annie Chapman Davenport.

MILLER, SIDNEY TROWBRIDGE, A. B. Trinity College, Hartford, Conn., 1885, A. M. 1888; born Detroit, Mich., Jan. 4, 1864; admitted to bar, 1887; offices, 1124 Penobscot Bldg.; residence, 524 Jefferson av., Detroit, Mich.; member of American, State and County Bar Assns., Soc. of International Law, and Green Bag Club; married in Hartford, Conn., Nov., 1889, Lucy Trumbull Robinson.

MINOT, CHARLES HENRY, A. B. 1886; died Boston, Nov. 30, 1887.

MORSS, JOHN WELLS, A. B. 1884; 55 Kilby St., Boston.

MURPHY, FREDERICK WINSLOW; 39 Court St., Boston.

NICHOLS, CHARLES CORBETT, A. B. 1883; born Malden, Oct. 31, 1859, son of Joseph E. and Lucena C. (Corbett) Nichols; admitted Suffolk bar Oct., 1886; 26 Pemberton Sq., Boston; has been auditor and selectman of Everett; married, Oct. 8, 1888, Hattie Frances Corbett.

PALMER, CHARLES HARVEY; 76 5th Ave., New York, N. Y. (?)

PEAR, WILLIAM HESSELTINE; 43 Hawkins St., Boston.

PRESBREY, PALMER ELLIS, A. B. 1885; 202 Devonshire St., Boston.

RAPLEY, EDWARD EVERETT, A. B. Maryland Agr. College 1883; born Washington, D. C., June 23, 1864. Member of District of Columbia Bar; treasurer and manager National Publishing Company, 628 Louisiana avenue, N. W., Washington, D. C.; residence, The Wyoming, Washington, D. C.

ROBINSON, CHARLES PROSSER, A. B. 1885, LL. B. 1888; 518 Bakewell Law Bldg., Pittsburg, Pa.

ROOT, AZARIAH SMITH, A. B. Oberlin 1884; Oberlin Coll. Library, Oberlin, O.

SAVIDGE, WILLIAM, A. B. Univ. of Michigan 1884; Spring Lake, Mich.

SHAUGHNESSY, JOHN JOSEPH; 186 Main St., Marlborough.

SHEEHAN, JEREMIAH M., A. B. 1888; 48 Broadway, Newburg, N. Y.

SIM, ARTHUR WESLEY, A. B. Harvard 1885; son of Peter and Mary J. (Steele) Sim; admitted to bar, Salem, 1889; Kentucky; offices, 71 Washington st., Salem; residence, 28 Holten st., Peabody; served as justice of the peace, notary public, representative of the Massachusetts Legislature 1905.

SMITH, FRANKLIN TAYLOR, A. B. Wesleyan Univ. (Conn.) 1884, LL. B. 1890; Appleton, Wis.

SMITH, JOHN HARRISON; Columbus, Miss. (?)

SMITH, WILLIAM CHRISTOPHER, A. B. 1885; born Sept. 16, 1861, Chatham, son of Christopher and Sarah T. (Hawes) Smith; father a retired sea captain; admitted to the Suffolk Co. bar in Boston, 1887; practiced eight years at 53 State St., Boston; was in partnership with others; since the date named on account of ill health has not practiced, except four years when he was alone; member Pow Wow Club; address, 53 State St., Boston.

TAYLOR, HERBERT HALL; Mt. Kisco, N. Y.

TREAT, HENRY WHITNEY; Seattle, Wash.

VAUGHN, JOHN, A. B. 1879; 14 Kendall St., Boston. (?)

WEYSE, HENRY GUENTHER, LL. B. 1888; 81 Temple Blk., Los Angeles, Cal.

WHITTEMORE, CHARLES ALEXANDER, A. B. 1885; 517 Exchange Bldg., Boston.

WHITWELL, FREDERICK SILSBEE, A. B. Harvard 1884; born Boston, March 12, 1862, son of Frederick Augustus and Mary Crowninshield (Silsbee) Whitwell; admitted to bar, Suffolk, Feb. 2, 1887; about one year in office of Messrs. Shattuck & Munroe; justice of peace; vice-president and director of sundry corporations; member of Bar Association of City of Boston; residence, 166 Marlborough St., Boston; offices, Room 751 Tremont Building, Boston.

WIGMORE, JOHN HENRY, A. B. 1883, A. M. and LL. B. 1887, LL. D. Wisconsin 1906; born San Francisco, Cal., son of John and Harriet (Joyner) Wigmore; father a merchant; admitted to Boston Bar, 1887; Prof. Am. Law at Keiogijuka Univ., Tokio, Japan, 1889-92; Prof. Law Northwestern Univ. since 1893 and dean of the faculty of Law since 1901; author of Materials for the Study of Private Law in

Old Japan, 1892; 16th edition of Vol. 1, Greenleaf on Evidence, 1905; member Phi Delta Phi; Chicago Law Club; Ames-Gray, Pow Wow, and Langdell clubs; Suffolk Co. (Mass.) Bar, 1887; Cook Co. (Ill.) Bar, 1897; Chicago, American Bar Assns. and Chicago Law Institute and Royal Asiatic Soc. of Gt. Britain; address, Northwestern Univ. Bldg., Chicago.

WILKIE, JOHN LINCOLN; 2 Wall St., New York, N. Y.

WILSON, CHARLES ABBOT, A. B. 1886; died York Harbor, Me., Aug. 29, 1888.

WINKLER, ALEXANDER; died Cincinnati, O., Oct. 18, 1890.

WINSLOW, WILLIAM WARREN, A. B. 1885; born Punxsutawney, Pa., May 7, 1862, son of Reuben Colburn and Martha (Drum) Winslow; father a banker; admitted to Bar at Supreme court of Minn., March 21, 1888; Jefferson Co., Pa., Dec. 14, same year; Supreme court of Pa., May 30, 1892; member and pres. Punxsutawney school board; director 1st Nat. Bank; formerly pres. Punxsutawney Nat. Bank; trustee Adrian Hospital; member Thet Delta Chi fraternity and one of the Law School Clubs; member Jefferson Co. Bar; also State, Superior and Supreme courts—Dist. and Circuit; Jefferson Co. Bar Assn.; address, 122 E. Mahoning St., Punxsutawney, Pa.

WOOD, HARRY CLIFFORD; 16 Exchange Pl., New York, N. Y. (?)

ZULAUF, JOHN CHARLES, A. B. De Pauw Univ. 1885; Jeffersonville, Ind.

1888.

ADAMS, GEORGE CASPAR, A. B. 1886; died Quincy, July 13, 1900.

ADAMS, JOHN CHARLES, A. B. Yale 1886; P. O. Box 346, Oakland, Cal.

ALDRICH, HERBERT GRIFFIN, A. B. Hamilton Coll. 1884; Gouverneur, N. Y.

ALLEN, ARTHUR LINCOLN, A. B. 1885; born W. Cambridge, Sept. 28, 1863; died Arlington, May 16, 1892; admitted Suffolk bar 1888.

ANDERSON, CHANDLER PARSONS, A. B. Yale 1887; 35 Wall St., New York, N. Y.

AYARS, HENRY MORTON, A. B. 1886; born Philadelphia, Penn., Apr. 3, 1864, son of Charles W. and Amelia B. Ayars, died Cambridge, Apr. 3, 1896; admitted Suffolk bar July, 1888; conspicuously connected with opposition to legislation against olemargarine; married, Sept. 3, 1890, Mary C., daughter of William F. Warren, president Boston Univ.

BAKER, WAKEFIELD, A. B. 1887; 2 Pine St., San Francisco, Cal.

BALDWIN, THOMAS TILESTON, A. B. 1886; born Boston, Apr. 21, 1863, son of Jacob and Eleanor Tallman (Tileston) Baldwin; admitted to bar, Boston, Sept., 1888; practices in Massachusetts courts, making a specialty of trust property; offices, 53 State St., Boston; residence, Hammond st., Chestnut Hill; member Thayer Club and Boston Bar Assn.; served as editor of The Green Bag 1901-5.

BANCROFT, JACOB, A. B. 1884; 1023 Old South Bldg., Boston; admitted Suffolk bar 1889.

BOURN, AUGUSTUS OSBORN; 11 William St., New York, N. Y.

BOWEN, WILLIAM JACKSON, A. B. 1887; Chelan, Wash. (?)

BOYDEN, ROLAND WILLIAM, A. B. 1885; born Beverly, Oct. 18, 1863, son of William Cowper and Amy Lydia (Hoag) Boyden; father is manufacturer; admitted to bar, Suffolk co., Mch., 1888; in office of Henry P. Moulton, Salem, one year; office of H. U. Chapin; partnership with Charles R. Giddings 1892-3; member of firm of Ropes, Gray & Loring, now Ropes, Gray & Gorham; practices in Massachusetts and U. S. courts; offices, 60 State st., Boston; residence, 12 Washington St., Beverly; member of Thayer Law Club, and Boston City and Essex Bar Assns.; served as chairman of school committee of Beverly; director of Beverly Hospital; director of First National Bank of Boston; trustee of Beverly Savings Bank; director of Beverly National Bank.

BRECHBILL, GEORGE WILLIS, A. B. Brown Univ. 1887; died Fultonham, O., March 10, 1889.

BRICE, WILSON BIRD, A. B. National Normal 1882; born Tarlton, O., June 4, 1863, son of Archibald Blackburn and Evaline Vienna (Vose) Brice; father is clergyman; practices in New York state, Ohio and U. S. courts; member of firm Van Schaick & Brice; offices, 100 Broadway; residence, 111 W. 77th St., New York City; member of Ames-Gray Law Club; founder and first president of the Ohio Club; compiled: Bar Examination; Questions and Answers.

BRIGGS, CLINTON HENRY; 424 S. 20th St., Omaha, Neb.

BROOKS, EDGAR GERSON, S. B. Cornell Univ. 1885; died Cambridge, Apr. 11, 1888.

BROOKS, MANUEL FRANCIS.

CAMPBELL, FRANK AUGUSTINE, A. B. Mt. St. Mary's Coll. 1886; 701 Tremont Bldg., Boston.

CAMPBELL, JAMES ALEXANDER, A. B. Yale Coll. 1882; died Paris, France, July 13, 1890.

CAMPBELL, JOSEPH ALOYSIUS, A. B. Mt. St. Mary's Coll. 1885; born Boston, Oct. 16, 1863, son of Francis and Rose Ann Campbell; admitted, Cambridge, Jan. 29, 1891; office, 60 Pemberton Sq., Boston; married, Oct. 22, 1891, Louise De Lamater.

CARRIER, CHARLES FREDERIC, A. B. 1885; born Dec. 27, 1862, Erie Co., Pa., son of Augustus Hart and Susan Ann (Bandell) Carrier; father a minister; admitted to Bar of Cal. upon examination before

Supreme court at Los Angeles, April, 1889; trustee of Free Pub. Lib. and Pub. schools; address, Santa Barbara, Cal.

CARTER, JOHN RIDGELY, A. B. Trinity Coll. 1883; U. S. Embassy, London, Eng.

CASTLE, HENRY NORTHRUP, A. B. Oberlin 1883; went to Europe to study metaphysics and from there went to Honolulu, in 1890; married and lost his wife by a sad runaway accident in the Sandwich Islands; returned to Europe and later back to Honolulu, where he practiced with his brother (a former atty.-gen. for the Islands and editor of Gazette). Was lost on the steamship "Elbe," in North Sea.

CAVERLY, CHARLES FRANK; Hanover, N. H. (?)

COWLES, WILLIAM HAMILTON, A. B. Oberlin 1882, A. M. 1885; born Oberlin, O., Mar. 17, 1861, son of Henry Benjamin and Rachel Ann (McMurdy) Cowles; father a farmer; admitted to bar Topeka, Kans., 1890 and been in general practice ever since; member school board and church trustee; author of State Quarantine Laws and the Federal Constitution, 25, Am. Law Rev. 45, published in 1891; The Distinction between Legislative and Judicial Power, 31 Am. Law Reg. N. S. 433 published in 1892; The Firm as a Legal Person, 57 Central Law Journal 343, published in 1903; Has Trial by Jury in Civil Actions Been Abolished? Green Bag, 340, published in 1907; member Pow Wow Club; Kansas State Bar Assn.; address, 625 Kansas Ave., Topeka, Kan.

CRAWFORD, WILLIAM RANDALL, A. B. Yale 1886; 821 Merchants Loan and Trust Bldg., Chicago, Ill.

CUSHING, GRAFTON DULANY, A. B. 1885, A. M. 1888; born Boston, Aug. 4, 1864, son of Robert Maynard and Olivia Donaldson (Dulany) Cushing; admitted Suffolk co. bar 1888; president Boston school committee, Republican Club of Mass. and Mass. Society P. C. C.; representative in General Court. Residence, 168 Beacon St., Boston; offices, Barristers' Hall, Pemberton Sq.

DARLING, FREDERICK HOMER, A. B. 1884; 1026 Exchange Bldg., Boston; admitted Suffolk bar 1888.

DAVIS, BANCROFT GHERARDI, A. B. 1885, A. M. & LL. B. 1888; born Oct. 6, 1864 in N. Y. City, son of Andrew McFarland and Henrietta Parker (Whitney) Davis; admitted bar Suffolk Co., (Mass.) Jan., 1888; member common council of Cambridge, 1891-92; Pow Wow and Thayer Law clubs; Suffolk and Middlesex Bar Assns.; address, 50 Congress St., Boston.

DICKERMAN, FRANK ELLIOT, A. B. 1886; born Charlestown, Jan. 9, 1864, son of Quincy E. and Rebecca M. Dickerman; admitted to Suffolk bar July, 1889; office, 18 Tremont St., Boston; has been president of Somerville Common Council and Member of school board; married, Nov. 11, 1891, Minnie L. Despeaux.

DODSON, DAVID WESLEY; 710 Woodlawn Ave., Nashville, Tenn. (?)

DRESEL, ELLIS LORING, A. B. 1887, LL. B. 1892; 84 State St., Boston.

FLETCHER, JEFFERSON BUTLER, A. B. 1887; 407 W. 117th St., New York, N. Y.

FORD, GEORGE COOK, A. B. Adelbert Coll. 1884, LL. B. 1889; 1009 American Trust Bldg., Cleveland, O.

FRYE, ALEX EVERETT, LL. B. 1890; Highland, Cal.; admitted 1889.

FULLER, EDWARD, A. B. Colby Univ. 1885; died Skowhegan, Me., Aug. 22, 1894.

GALLAGHER, FRANCIS WILLIAM, A. B. Notre Dame Univ. (Ind.) 1884; 28 School St., Boston. (?)

GARDNER, AUGUSTUS PEABODY, A. B. 1886; Hamilton.

GORHAM, ROBERT STETSON, A. B. Harvard 1885; born Champlain, N. Y., June 28, 1863, son of Daniel D. and Hannah M. (Stetson) Gorham; admitted Suffolk bar Jan., 1889; member and chairman of school board, Newton; member and secretary of Bar Association of City of Boston; member of firm of Ropes, Gray & Gorham; residence, 125 Prince St., West Newton; office, 60 State St., Boston; married, June 27, 1890, Alvine J. Thomas.

GRINSTEAD, WILLIAM WADE; born April 6, 1864, Louisville, Ky., son of William Edward and Mary L. (Shafer) Grinstead; admitted to the bar in Louisville, Ky., 1888; removed to Chicago 1891, admitted to Illinois bar about 1893; moved to Mississippi 1904; gave up law practice and is engaged in growing pecans and organes and in general farming; member Thayer Law Club; address, Gauiter, Miss.

GUILD, CHARLES FOX MAY; 259 Benefit St., Providence, R. I. (?)

HALL, GEORGE GILMAN, A. B. 1888; 690 Broadway, Chelsea.

HANSEN, OTTO REINHARDT, A. B. 1885; 102 Wisconsin St., Milwaukee, Wis.

HATCH, ARTHUR GILLESPIE, A .B. 1884, LL. B. 1887; died Boston, May 12, 1902; admitted Suffolk bar 1887.

HOBBS, MARLAND COGSWELL, A. B. 1885; died Brookline, June 3, 1891; admitted Suffolk bar 1888.

HOEN, ERNEST, JR., L. S. 1888; born Baltimore, Md., Feb. 9, 1867, son of Ernest and Frances E. (Nixdorff) Hoen; father was lithographer; admitted to bar, Maryland, 1888; practices in Maryland and U. S. courts; firm name Hoen & Parkhurst, making specialty of real estate and corporation law; offices, Equitable Bldg.; residence Waverly, Baltimore, Md.; member of Phi Delta Phi; served as vice-president of the American Bonding Co.

HOLLAND, JOHN FRANCIS, A. B. 1885; 135 Adams St., Chicago, Ill.

HUBBARD, GORHAM, A. B. 1887; 28 State St., Boston.

HUNTINGTON, FRANCIS CLEAVELAND, A. B. 1887, LL. B. 1891; 54 William St., N. Y. City.

JOHNSON, HOMER HOSEA, A. B. Oberlin 1885; American Trust Bldg., Cleveland, O.

KAAN, FRANK WARTON, A. B. 1883, A. M. 1888; born Sept. 11, 1861, Medford, son of George and Maria (Warton) Kaan; father a merchant; admitted bar of Boston, Feb. 2, 1887, been in general practice in Boston ever since admission; clerk of the Overseers of the Poor, Somerville, member and president common council Somerville; member House of Representatives; city solicitor of Somerville; Secy. and director of the Home for Aged Women, Boston; director Somerville Trust Co.; member Thayer Law Club, Bar Assn. of the city of Boston and of Middlesex county; address. 50 State St., Boston.

KEITH, VICTOR WATSON; 178 Devonshire St., Boston.

KING, CHARLES CARROLL, A. B. 1885; 183 Main St., Brockton; admitted Suffolk bar 1890.

LAPEYRE, GEORGE FORTUNE, A. B. 1886, LL. B. Columbia 1899; born Oct. 18, 1864, New Orleans, La., son of Jean Martial and wife; father a banker; admitted to the bar before Supreme court in New York City 1889 and in Louisana 1890; member Louisana Bar Assn.; address, 1021 Hibernia Bldg., New Orleans, La.

LEE, BLEWETT HARRISON, S. B. Agric. and Mechan. Coll. of Miss., 1883; graduate various schools of Va. Univ. 1885; born near Columbus, Miss., Mar. 1, 1867, son of Stephen Dill and Regina (Harrison) Lee; father at Vicksburg Nat. Park; gen. in Confederate army; son admitted to bar in Ga. in 1890; practiced at Atlanta, 1890-93; admitted Chicago Bar 1894; prof. in Northwestern Univ. Law School and later the Law School of Chicago Univ.; general atty. Ill. Cent. Ry. Co. since Jan. 1, 1902; private secy. to Justice Gray of U. S. Supreme court, 1890; member Ames-Gray Law Club; Chicago, Illinois, and Am. Bar Assns.; Chicago Law Club; director Indianapolis & Southern R. R. Co. and other railway lines; address, 1 Park Row, Chicago, Ill.

LINDLEY, MORTON ARRINGTON; Sacramento, Cal.

McALLISTER, HALL, A. B. 1886; Lambs Club, 70 W. 36 St., N. Y. City.

McDONALD, GRANT MURRAY; 128 Exchange St., Portland, Me.

McINNES, WILLIAM MORROW, A. B. 1885; Dane Hall, Cambridge; admitted Suffolk bar 1888.

MAGNESS, EDGAR EWING; The State Trust Co., Nashville, Tenn.

MEAD, JOSHUA ROBERTS; 7 Granite St., New London, Conn.

MICHAEL, FRANCIS, A. B. 1887; Mills Bldg., San Francisco, Cal.

MILLER, JARVIS HENRY; 17 Park Row, N. Y. City.

MORGAN, EDWARD BROADBENT, A. B. Yale 1886; Century Bldg., Denver, Colo.

NEWHALL, JOHN BREED, A. B. 1885; born Lynn, Oct. 1, 1862, son of Charles and Hester C. (Moulton) Newhall; father was farmer; admitted to Suffolk co. bar 1888; in office of Simmons & Pratt for a short time; then began independent general practice which still continues; member of common council 1890 and its president 1891-1892; member of Mass. legislature 1893-4-5; member of Lynn school board 1901-2-3 and in 1893 its chairman; secretary Lynn Board of Trade; member Mass. state bar, Essex Bar Association and Austin Club. Residence, Lynn; offices, 209 Washington St., Boston.

NORTON, ELIOT, A. B. 1885, M. A. 1888; born Cambridge, July 1, 1863, son of Charles Eliot and Susan Ridley (Sedgwick) Norton; father man of letters; mother descended from long line of lawyers; in active practice; member Bar Association of New York and Ames-Gray Law Club, and Ohio Club. Residence, 690 Park Ave., New York city; offices. 2 Rector St., New York city.

OSBORN, WILLIAM CHURCH, A. B. Princeton 1883; born Chicago, Ill., Dec. 21, 1862, son of William Henry and Virginia Reed (Sturges) Osborn; offices, 71 Broadway, New York City; residence, Garrison, N. Y.; member of Bar Assn. of New York; served as legal member of the New York State Commission in Lunacy, member of the New York Constitutional Convention 1894, president of the Children's Aid Society of New York.

OWEN, EPHRAIM FRANKLIN. died St. Louis, Mo., Jan. 30, 1896.

PALMER, FRANCIS STERNE, A. B. 1887; born Franklin Co., N. Y., 1863, son of George William and Frances (Lynde) Palmer; father a lawyer and mfgr.; son admitted bar Saratoga, N. Y., Sept. 13, 1889; private secy. to collector of customs, Port of N. Y. City; asst. treas. U. S. Express Co.; address, 2 Rector St., N. Y. City.

PARKER, CHAUNCEY GOODRICH, A. B. 1885; Prudential Bldg., Newark, N. J.

PENNINGTON, CHARLES HAINES, 112 Water St., Cleveland, O.

RANSOM, PAUL CARLTON, A. B. Williams 1886, A. M. 1906, LL. B. Columbia 1889; born March 4, 1863 at Earlville, N. Y., son of David and Martha Ransom; father a physician; Paul Carlton died at Cocoanut Grove, Fla., Jan. 30, 1907; was a graduate of philosophical rank; was editor of Harvard Law Review, where he studied two years; practiced law three years in Buffalo, N. Y., but ill health compelled him to renounce his career as a lawyer and in 1893 he began to spend his winters in the South; was a born teacher and for two or three years taught the Hill school, taking delicate boys from that and other schools to the home he had built in Southern Florida in 1896, became responsible for their training during the severe winter months. In 1893 he determined to establish a school with sessions in the Adiron-

dacks during the spring and autumn months, in southern Fla. This was named by him the "Adirondack-Florida school" and this with his school at Rainbow Lake, N. Y. provided a unique migratory school; he gathered competent teachers around him, but after three years he succumbed to his old complaints and died; in the ten years of his teaching boys under twenty years of age, he never, save in two instances failed to gain a complete victory, or rather lead the boy to gain a complete victory over himself.

RANTOUL, CHARLES WILLIAM, JR., A. B. 1887; born Newburyport, Jan. 13, 1865, son of Charles William and Anna Condry (Wood) Rantoul; father was gentleman farmer; engaged in paper manufacture since 1888; offices, 41 Park Row; residence 1078 Madison av., New York City; served as expert special agent in 12th U. S. census 1900-2.

REYNOLDS, FRANCIS JOSEPH; Library of Congress, Washington, D. C.

RICHARDSON, RODERICK WARE; 50 Board of Trade Bldg., Chicago, Ill.

ROBINSON, CHARLES PROSSER, A. B. 1885; born Homestead, Penn., Oct. 11, 1863, son of Samuel Marshall and Emma Louisa (Prosser) Robinson; father is oil producer; admitted to bar, Pittsburg, Penn., 1887; in office of D. T. Watson 1888-93; practices in Pennsylvania and U. S. courts; offices, 518 Bakewell Law Bldg., Pittsburg; residence, 3358 5th Av., Philadelphia, Penn.

ROWELL, WILBUR EVERETT, A. B. Wesleyan 1885; born West Amesbury, Aug. 28, 1862, son of Charles E. and Judith M. (Gile) Rowell; father was merchant; admitted to bar, Salem, 1888; member of firm of Rowell & Clay; offices, 301 Essex st.,; residence 96 Saunders st., Lawrence; member of Essex Bar Assn.; served as special justice of Lawrence Police Court.

RUSSELL, WARREN EDWARD, S. B. Amherst 1885; born Massillon, O., Oct. 31, 1862, son of Thomas Henry and Eleanor (Dunn) Russell; father a manufacturer; admitted to Bar of Ohio, 1888; Utah, 1890; address, Massillon, O.

SAUNDERS, CHARLES ROBERTSON, A. B. 1884; born Cambridge, Nov. 22, 1862, son of Charles Hicks and Mary Brooks (Ball) Saunders; father hardware merchant, later in real estate business; admitted Suffolk bar Jan. 17, 1888; was president of Harvard Union and of Cambridge Lyceum; assistant to Richard M. Saltonstall, solicitor N. Y. & N. E. R. R. Co., Boston, from June, 1888 to Jan., 1890; member Republican city committee of Boston, 1896-1901, inclusive; member executive committee Republican Club of Mass., 1896-1901, inclusive; member common council of Boston from Beacon Hill-Back Bay district, ward 11, 1897; member Mass. house of reps. from same district of Boston, 1893-1901, inclusive; member board of election commissioners of Boston, 1901-1905; residence, 62 Pinckney St., Boston; offices, 92 State St., Boston.

SHEFFIELD, JAMES ROCKWELL, A. B. Yale 1887; born Dubuque, Ia., Aug. 13, 1864, son of Frederick William Hotchkiss and Sarah (Kellogg) Sheffield; member U. S. supreme court bar, state court of New York and of practically every federal court; private secretary to U. S. Senator Allison, of Iowa, 1888; member legislature of N. Y., 1894; president board of fire commissioners of N. Y. city from 1895 to 1898; appointed chairman of commission on gas, electricity, water supply of New York state; director of Yonkers Land Co. and counsel to various corporations; member Pow Wow Law Club and Psi Upsilon, Scroll and Key fraternity (Yale); Bar Association; offices, 52 William street, New York city.

SIMES, ROBERT FIELDS, A. B. 1885; died Boston, Aug. 7, 1901; admitted Suffolk bar 1889.

SIMMONS, CHARLES LA FAYETTE; P. O. Box 712 Troy, N. H.; admitted Suffolk bar 1886.

SMITH, FRANK BULKELEY, A. B. 1886; Main St., Worcester.

SMITH, OSGOOD, A. B. Amherst 1883, LL. B. 1889; 4 Calle Mercaderes, Havana, Cuba.

SMITH, SAMUEL HERBERT, A. B. 1887; born Arlington, Apr. 5, 1864, son of Samuel Abbott and Maria E. (Edes) Smith; died Arlington, June 8, 1902; admitted Suffolk bar Dec., 1888.

STEDMAN, LIVINGSTON BOYD, A. B. 1887; Haller Bldg., Seattle, Wash.

STEPHENS, CHARLES GERARD HAVENS, A. B. 1886; 117 E. 6th St., Jamestown, N. Y.

STORROW, JAMES JACKSON, A. B. 1885; born Boston, Jan. 20, 1864, son of James J. and Annie M. (Perry) Storrow; father a lawyer; admitted Suffolk bar 1888; son a lawyer and a banker; residence, 417 Beacon St., Boston; office, 44 State St., Boston (Lee Higginson & Co.)

TRASK, WILLIAM ROPES, A. B. 1885; born N. Y. City, Jan. 9, 1862, son of Charles Hooper and Martha Reed (Ropes) Trask; father a Russian merchant; admitted to the bar in Boston, Sept., 1888; entered office of Shattuck & Munroe, 1889; started to practice with R. F. Simes and since his death has practiced alone; trustee of Peter Bent Brigham Hospital; member Pow Wow Club and Suffolk Bar of Mass. Address, 40 State St., Boston.

VILA, JOSEPH; 151 W. 103d St., N. Y. City.

VINGUT, GEORGE FLOYD; Setauket, L. I., N. Y.

WADHAM, JAMES EDWARD; Granger Blk., San Diego, Cal.

WATERMAN, JOHN ANDERSON, A. B. Bowdoin 1884; born Gorham, Me., March 14, 1863, son of John Anderson and Eveline Lewis (Pierce)

Waterman; father was a lawyer and treasurer of Gorham Savings Bank; admitted to bar Portland, Me., Oct. 28, 1888; residence, Gorham, Me.; member Phi Delta Phi, Maine State Bar Assn.; served as treasurer of the Gorham Savings Bank since 1893.

WESTON, ROBERT DICKSON, formerly Robert Dickson Weston Smith, A. B. 1886; born Newton, May 8, 1864, son of Robert Dickson; member of the Boston bar, and Paulina Corey (Weston) Smith. Admitted to Suffolk bar at Boston, 1888, been engaged in general practice since; associate counsel New York & New England R. R. Co. 1890; Weston Smith, Walcott, Peabody & Brown, 1900 to 1906, Davis, Weston & Walcott, 1906 to date (1908). Member Pow Wow Law Club, Harvard Law School, Suffolk Bar, Bar of the Supreme Court of United States, Bar of the Circuit Court of United States, Bar Association City of Boston, American Bar Association. Residence, 6 Fayerweather street, Cambridge; office, 70 State street, Boston; married, Oct. 4, 1888, Anstiss Walcott.

WEYSE, HENRY GUENTHER; born Los Angeles, Cal., July 27, 1863, son of Julius Guenther and Caroline (Lange) Weyse; father a vineyardist; admitted to bar Oct. 14, 1889, Los Angeles; member of Assembly of State of Cal. session 1895; member Los Angeles Bar Assn.; graduate from the Gymnasium Ruthenenru, Gera, Germany, Sept. 16, 1884; present address, Gross Bldg., Los Angeles, Cal.

WHITE, SAMUEL FRANK; 104 Windsor St., Cambridgeport.

WHITELAW, EDWARD ABRAHAM; 20 Blackstone Bldg., Cleveland, O.

WILLIAMS, HENRY MORELAND, A. B. 1885; born Boston, Sept. 19, 1862, son of Henry Willard, A. M., and Elizabeth Adeline (Low) Williams; father was a physician; admitted to the bar, Suffolk county, Jan., 1888; practices in Mass. courts; office, 15 State St., Boston; residence, 100 Brattle St., Cambridge; member Thayer Law Club and Boston Bar Assn.; proprietor of Social Law Library; author of contributions to Harvard Law Review, Vols. I and II.

WILLIAMS, WILLIAM, A. B. Yale 1884; M. A. 1906; born New London, Conn., June 2, 1862; member New York bar; associate counsel for U. S. in Behring Sea Arbitration with Great Britain 1892-3; U. S. commissioner at New York 1904-5; residence, University Club, New York.

WILLISTON, SAMUEL, A. B. 1882; A. M. 1888; born Cambridge, Sept. 24, 1861, son of Lyman Richards and Annie E. S. (Gale) Williston; father teacher and supervisor Boston public schools; admitted to bar Mass., Jan., 1888; U. S. Supreme court 1897; secy. to Judge Horace Gray, 1888-89; practiced in Boston in connection with firm of Hyde, Dickinson & Howe, and since 1900 in connection with office of M. F. Dickinson; member Ames-Gray Law Club; editor Harvard Law Review; treasurer and president Harvard Law School Reading room; Bar examiner Suffolk Co., 1893 to 1895; assistant prof. of Law Harvard Law School, 1890-95; prof. since 1895; contributed many valuable articles to law publications, including those found in Harvard Law Review; address, Harvard Law School, Cambridge; married, Sept. 12, 1889, Mary Fairlie Wellman.

WINTHROP, GRENVILLE LINDALL, A. B. 1886, LL. B. 1889; 40 Wall St., N. Y. City.

WISTER, OWEN, A. B. 1882; 328 Chestnut St., Philadelphia, Pa.

WOODMAN, FRANCIS CALL, A. B. 1888: Morristown, N. J.

WOODS, CHARLES HENRY; U. S. Marine Hospital, Cincinnati, O.

ZANE, JUDSON MORRIS; 2116 Vernango St., Philadelphia, Pa.

1889.

ABBOT, EVERETT VERGNIES, A. B. 1886; A. M. 1889; born Meadville, Pa., Feb. 3, 1862, son of Francis Ellingwood and Katharine Fearing (Loring) Abbot; father was minister, editor and teacher, died 1903; mother died 1893; instructor for two years in Metropolis Law School of N. Y. city (subsequently amalgamated with N. Y. Univ. Law School); editor Harvard Law Review 1888-89; author of various articles in that publication; member American Bar Association, N. Y. State Bar Association, Bar Association of the City of New York and Austin Law Club; residence, 103 Waverly Place, New York city; offices, 45 Cedar St., New York city.

AYER, CHARLES FANNING, A. B. 1887; born Nov. 22, 1865, Lowell, son of Frederick and Cornelia (Wheaton) Ayer; father a retired merchant; admitted to bar Middlesex Co., 1890; only practiced few months and then engaged in looking after his father's business interests; member Middlesex Bar; address, 141 Milk St., Boston.

BACON, WILLIAM FRANCIS, A. B. 1885; admitted to bar in Suffolk Co., Dec., 1888; practices in Boston.

BAILEY, JOSEPH WHITMAN, A. B. Univ. of New Brunswick 1884; born Fredericton, N. B., Canada, May 9, 1865, son of Loring W. and Lauristine M. (Marshall-d' Avray) Bailey; father a professor in Univ. of N. B.; admitted to bar of Suffolk county, Jan., 1889; since which has engaged in independent law practice, making a specialty of conveyancing. Member Mass. State Bar, U. S. Circuit court bar, Mass. Dist.; Mass. Conveyancers' Assn. Residence, 60 Pinckney St., Boston; office, 16 State St., Boston.

BAILEY, STEPHEN ARNOLD, A. B. 1885; Telluride, Col.

BALL, CLARENCE LEON; La Crosse, Mo.

BALL, JAMES EVERETT, A. B. Univ. Mich. 1887; born Marquette, Mich., Oct. 8, 1864, son of Daniel Harvey and Emma E. (Everett) Ball; admitted to bar June 12, 1890; author of opinion on leading questions sub-

mitted by clients, for private circulation only; member Marquette County Bar Assn.; address, Nester Block, Marquette, Mich.; member firm of Ball & Ball.

BARD, ALBERT SPRAGUE, A. B. Amherst 1888; LL. B. 1892; 25 Broad St., N. Y. City.

BARRY, JOHN DANIEL, A. B. 1888; Englewood, N. J.

BARTLETT, STEPHEN SMITH, A. B. 1885; practices in Boston; admitted to bar in Suffolk Co. 1889; elected justice of the peace; visited Alaska and England since graduating; office, 84 State St., Boston.

BEAL, BOYLSTON ADAMS, A. B. 1886, LL. B. 1892; 23 Court St., Boston.

BLODGETT, EDWARD EVERETT, A. B. 1887; born Jan. 22, 1865, son of Warren Kendall and Minerva Priscilla (Paddock) Blodgett; father deceased; admitted Suffolk bar Dec., 1889; director 1st Nat. Bank; member Mass. Bar Assn., City of Boston, U. S. Circuit court for Mass., U. S. circuit court of appeals for first, second and fourth circuits, Supreme court of U. S., American Bar Assn., Ames-Gray Law Club and Phi Delta Phi fraternity. Residence, 12 Mason Terrace, Brookline; offices, 28 State St., Boston; married, Nov. 17, 1891, Mabel L. Fuller.

BODLEY, EDWIN BENTON, A. B. Allegheny Coll. 1887; 40 Borden Blk., Chicago, Ill.

BOYDEN, WILLIAM COWPER, A. B. 1886; born Sheffield, Ill., April 6, 1864, son of Albert Wyatt and Ellen R. (Webb) Boyden; father is banker; admitted to Ill. bar, Sept., 1889; admitted to federal courts; general practice in all courts; firm name, Matz, Fisher & Boyden; president (1906-7-8), vice-president and secretary Univ. Club, Chicago; secretary and president Harvard Club, Chicago; president Associated Harvard clubs; secretary and president of Law Club, Chicago; vice-president Chicago Bar Association; member Illinois State Bar Association and Thayer Club at Cambridge. Residence, Winnetka, Ill.; offices, 107 Dearborn St., Chicago. Married, April 13, 1893, Mabel G. Burlingham, of Chicago; children, William Cowper, Preston Burlingham, Margaret and Elizabeth.

BREWER, WILLIAM DADE, A. B. 1886; died Centre Harbor, N. H., Oct. 23, 1898.

BRONSON, IRA HULL, A. B. Kansas Normal Coll. 1884; admitted Suffolk bar 1889; Coleman Bldg., Seattle, Wash.; U. S. Commissioner and notary for State of Wash.

BRYANT, GEORGE BUTLER, A. B. 1886; 16 E. 70th St., N. Y. City.

BURDETT, CYRIL HERBERT, A. B. 1888; born Boston, Oct. 3, 1865, son of Michael Benton and Albina (Long) Burdett; admitted to bar, Massachusetts, Nov., 1890, New York, July, 1900; offices, 135 Broadway, New York City; residence, Ridgefield, Conn.; served as secretary of the Title Insurance Co. of New York and the New York Mortgage & Insurance Co., treasurer of Hudson Mortgage Co., secretary and treasurer of Chelsea Realty Co. and Lawyers' Engineering and Surveying Co.

CHILD, SAMUEL MITCHELL, LL. B. 1890; born Temple, N. H., Sept. 10, 1862, son of Nahum A. and Ellen (Sargent) Child; admitted Suffolk bar July, 1890; office, 73 Tremont St., Boston; member Constitutional Convention of N. H. 1889; corresponding secretary Young Men's Dem. Club of Mass.

CONANT, ERNEST LEE, A. B. 1884; practiced at 31 Nassau St., N. Y., with Guthrie & Morawetz; also with Davies, Short & Townsend; member Reform Club, Harvard Club and N. Y. Bar Assn. Address, 32 Liberty St., N. Y. City.

CROSBY, WILSON GARDNER, A. B. Brown 1883; 602 1st Nat. Bank Bldg., Duluth, Minn.

CUNNINGHAM, ALAN, A. B. 1888; 600 Chestnut St., Philadelphia, Pa.

CUSHMAN, CHARLES ALLERTON, A. B. Harvard 1887; born Aug. 28, 1865, Cambridge, son of Charles Ashburn and Frances (Owen) Cushman; father a merchant; admitted to Boston bar, 1893; member Thayer Law Club; Suffolk and Suffolk Bar Assn.; address, 85 State St., Boston.

DANA, FRANCIS; born Singapore, Straits Settlements, Mich., March 4, 1866, son of Col. George H .and Frances A. M. (Burke) Dana; admitted to bar Suffolk, Jan. 15, 1889; practiced in Mass., N. H. and N. Y. states; member Ames-Gray Law Club; is not in practice now; residence, 44 W. 12th St., N. Y. City.

DEAN, FRANK LINCOLN, A. B. 1888; born April 3, 1865, Worcester, son of Alexander H. and Caroline O. (Richardson) Dean; father a manufacturer; admitted to bar at Worcester, 1890; member City Council, Worcester, 1901-02; private secy. to Gov., 1908; member Hasty Pudding Club; address, 314 Main St., Worcester.

DEAN, GEORGE COOPER; born Roxbury, Conn., Sept. 20, 1865, son of Oliver Stone and Anna (Cooper) Dean; father was clergyman; admitted to bar, Washington, D. C., 1893; assistant examiner U. S. Patent Office 1889-1897, examiner in charge metal working and electricity 1897-1903, counsellor at law, making a specialty of patent cases 1903 to date; offices, 11 Pine st., New York City; residence, Lawrence Park, Bronxville, N. Y.; member of American Bar Assn.

DEWEY, GEORGE CHAUNCEY; 195 Park St., Detroit, Mich. (?)

DOHERTY, JOSEPH EDWARD; 16 Kinnaird St., Cambridgeport.

DOLAN, WILLIAM JAMES; born Boston, Nov. 4, 1864, son of Patrick and Maria E. Dolan; admitted Suffolk bar Jan., 1889; office, Curtis Bldg., Boston; representative from Boston 1892.

DWYER, ANDREW FRANCIS; 19 Mt. Auburn St., Cambridge.

ELDRED, GEORGE, LL. B. 1891; died Princeton, Ky., Nov. 15, 1895.

ELDREDGE, EDGAR; Ottawa, Ill.

FARNUM, CHARLES ERNEST, A. B. 1888; Harlem, Mont.
FISHER, SAMUEL HERBERT, A. B. Yale 1889; Exchange Bldg., New Haven, Conn.
FOSTER, ARTHUR FAY; 343 Union St., Lynn; admitted 1889.
FRENCH, CLARENCE FREEMAN; 85 State St., Boston.
FRIEND, CHARLES, A. B. 1888, LL. B. 1892; 202 Free Press Bldg., Milwaukee, Wis.
FROST, LEWIS PIERCE, A. B. 1886; born Belmont, Jan. 1, 1866, son of Varnum and Sarah R. (Pierce) Frost, died Chicago, Ill., Mch. 11, 1900; admitted Suffolk bar Jan. 1, 1889.
FRYE, ALEX EVERETT, LL. B. 1890; Highland, Cal.; admitted 1889.
FRYE, JAMES ALBERT, A. B. 1886; engaged in the wholesale hardware trade with Frye, Philips & Co.; traveled in the South in fall of 1891; adjutant in 1st regiment Mass. Inf.; member Mass. Rifle Assn. of which he was vice president; also member Puritan Club; author of many short stories in newspapers, later to be published in book form; married Oct. 24, 1891, to Miss Kate Colony, of Keene, N. H. Address, 25 Pearl St., Boston.
FRYE, PROSSER HALL, S. B. Trinity Coll. 1889; Station A, Lincoln, Neb.
GAGE, THOMAS HOVEY, A. B. 1886; Main St., Worcester; in summers of 1889-90 was private Secy. to Senator Geo. F. Hoar; clerk of Senate committee on Privileges and Elections; admitted to the bar July, 1889.
GAMBLE, THOMAS ADAM, A. B. Univ. of Cal. 1887, LL. B. 1890; 330 Burke Bldg., Seattle, Wash. (?)
GERSDORFF, CARL AUGUST DE, A. B. Harvard 1887; born Salem, July 10, 1865, son of Ernst Bruno and Caroline (Choate) de Gersdorff; father was physician; of firm of Cravath Henderson & Gersdorff; member of bar of state of New York, Association of the Bar of New York City, New York State Bar Association and Pow Wow Law Club; residence, 39 E. 64th St., New York city; offices, 52 William St., New York city.
GLEASON, ALBERT AUGUSTUS, A. B. 1886; born Milford, Oct. 10, 1863, son of Zelotes, a farmer, and Sarah Adelaide (Scott) Gleason. Admitted to Suffolk county bar in January, 1890; been practicing law in Boston since, firm of Gleason & Higgins, John J. Higgins, graduate from Harvard, 1890; notary and director on one of the Boston papers; clerk of several corporations; member of Universalist Social Union, Fortnightly Club and Delta Upsilon Club of New England; Austin Club; Suffolk Bar Association; Social Law Library; Boston City Club; Boston Athletic Association; Delta Upsilon Fraternity; Ancient and Honorable Artillery Company; retired captain Coast Artillery Corps. Republican in politics. Residence, 149 West Canton street, Boston; office, 60 State street, Boston; author of several historical papers.
GOODING, JOSIAH FERDINAND, A. B. 1888; Brookline.
GOODWIN, CHARLES HAVEN, A. B. 1888; died Cambridge, July 9, 1889.
GRIFFIN, LIVINGSTON; New York Life Bldg., Chicago, Ill.
HALLOWELL, JAMES MOTT, A. B. 1888, LL. B. 1893; 50 State St., Boston.
HARDING, VICTOR MATHEWS, A. B. 1889; born Chicago, Ill., April 25, 1866, son of George Franklin and Adelaide Victoria (Mathews) Harding; father a lawyer; son admitted to Bar June, 1896, in Ill.; has been engaged ever since in a general and active practice of law, except for six months in 1899, when he traveled throughout Europe; member Hasty Pudding society (Harvard); address, Room 1209 Tacoma Bldg., Chicago.
HAY, GUSTAVUS, A. B. 1888, LL. B. 1891; born Boston, 1866, died Avon, Sept. 18, 1901; admitted Suffolk bar Jan. 20, 1891.
HILL, BENJAMIN THOMAS, A. B. 1886; practices at Worcester, and is a Notary; practice mostly office business; address, 344 Main St., Worcester.
KETTENHORN, GEORGE HENRY; born Cincinnati, O., Nov. 19, 1866, son of John N. and Meta (Bredhorst) Kettenhorn; father a grocer; admitted to bar at Columbus, O., Oct., 1889; Asst. City solicitor of Cincinnati, July, 1897, to July, 1900, and from 1906 to 1908; member Phi Delta Phi; Ohio Law Club; Hamilton Co. Bar Assn.; address, 1127 Union Trust Bldg., Cincinnati, O.
KEENAN, GEORGE EDGAR; 2229 E. Baltimore St., Baltimore, Md. (?)
KEITH, GEORGE COX, A. B. Kentucky Military Inst. 1883; Maysville, Ky.
KLING, CHARLES POTTER; 49 Wall St., New York, N. Y.
KNAPP, JOHN HOLLY, A. B. 1887; 21 Berkeley St., W. Newton.
LAWRENCE, JOHN, A. B. 1885; 29 Devonshire St., Boston.
LINCOLN, CHARLES PLIMPTON; born Somerville, May 7, 1859, son of Charles Sprague and Louise E. (Plimpton) Lincoln; father was lawyer; admitted Suffolk bar Jan., 1889; office, 60 State St., Boston; has served as member of Common Council of Somerville; married, June 25, 1889, Mary Foote Lowe.
LUDDEN, CHARLES MANDEVILLE, A. B. Tufts 1886, A. M. Harvard 1889; born Dixfield, Me., Nov. 3, 1863, son of John M. and Elevene J. (Carver) Ludden; admitted to bar, Dec., 1889; practices in Massachusetts and U. S. courts; two years in office of John F. Andrews, M. C., now in partnership with his brother, William E., under firm name Ludden & Ludden, making a specialty of corporation practice; offices, Old So. Bldg., residence, Medford; associate editor Harvard Law Review 1888-9; member of Ames-Gray and Thayer Law clubs; served as city solicitor of Waltham, 1890-6, and president of Medford (Mass.) City council, 1903; married, Nov. 24, 1891, Kathleen Hobart Hayes.
MACARTHUR, JOHN R., A. B. Harvard 1885; attended Harvard Law School

two and a half years, leaving in 1889 on account of prolonged illness; member N. Y. Bar Assn.; born July 24, 1862, at Mount Morris, Livingstone Co., N. Y.; special Secy. U. S. legation at Madrid, 1897-98; specially attached to State Dept. at Washington in time of Spanish-Am. war; Asst. Secy. and counsel to Paris Peace Commission, 1898; Secy. and counsel to first Philippine Commission, 1899-1900; address, 346 W. 84th St., N. Y. City.

McCORDIC, ALFRED EDWARD; born Jura, Lambton co., Ontario, Nov. 8, 1862, son of James and Hannah (Dawson) McCordic; father is farmer; admitted to bar, Grand Rapids, Mich., and Duluth, Minn., 1889, Chicago, Ill., 1896; with Wilson G. Crosby in Duluth 1889-96; since then in Chicago with Andrew A. Sheriff under firm name McCordic & Sheriff; practices in all courts; offices, The Rookery, Chicago; residence, Winnetka, Illinois; member of Pow Wow, Choates and Phi Delta Phi clubs of Harvard, Law Club of Chicago, Chicago, Illinois State and American Bar Assns., University and Harvard clubs of Chicago; Harvard Club of N. Y.; served as president of Winnetka and Skokic Country clubs; editor of Harvard Law Review; married, 1889, Jane Augusta Ladd, of Windsor, Conn.; children: Christine Ruth, Fletcher Ladd, Malcolm Niles, born 1894, died 1904.

McLELLAN, WILLIAM HENRY; 4 Hartford Blk., Toledo, O.

McMAHON, THOMAS JAMES; 35 Court St., Boston.

MEEHAN, THOMAS FRANCIS BENEDICT, S. B. Mass. Agric. Coll. 1887; died Jamaica Plain, Apr. 4, 1905.

MILLER, WILLIAM HORATIO, A. B. 1886; 441 Society for Savings Bldg., Cleveland, O.

MILLS, CALVIN HENRY; 19 Milk St., Boston. (?)

MITCHELL, WILLIAM, A. B. 1888; Kendallville, Ind.

MORGAN, SAMUEL HOUSTON; Kittanning, Pa.

NUTTER, GEORGE READ, A. B. 1885, A. M. 1889; born Boston, Aug. 9, 1863, son of Thomas Franklin and Julia Adelaide (Read) Nutter; father was a lawyer; practices in Boston; member of firm Brandeis, Dunbar & Nutter; offices, 161 Devonshire St., residence, 8 West Cedar St., Boston; member of Boston Bar Assn., Pow Wow and Phi Delta Phi.

ORDWAY, EDWARD WARREN; 1093 Dean St., Brooklyn, N. Y.

OXNARD, HENRY ERNEST, A. B. 1886; admitted Suffolk bar 1889; abandoned the profession and studied for the ministry at Andover Theo. Sem.; what time he practiced law he was located at Malden. Address, 40 Bridge St., Boston.

PALMER, BRADLEY WEBSTER, A. B. 1888, A. M. 1889; born Wilkes Barre, Pa., June 28, 1866, son of Henry Wilbur and Ellen (Webster) Palmer; father a lawyer; son admitted to the bar in Luzerne county, Pa., 1890, to bar of Suffolk county, 1891; member Pow Wow Law Club, Bar Assns. of Boston and Suffolk county; address, 53 State St., Boston.

PALMER, JOSEPH NEWELL, A. B. 1886; admitted to practice law in Boston, Jan., 1889, and opened an office at 17 State St., Boston; director Jamaica Plain Ice Co. and member Univ. Club, Boston; address, 50 State St., Boston.

PARKER, FRANKLIN EDDY, A. B. 1889; 1911 Center Ave., Bay City, Mich.

PATTERSON, GEORGE WASHINGTON, B. A. Yale 1884, M. A. 1891, S. B. Mass. School of Tech. 1887, Ph. B. Munich, Germany, 1899, attended Harvard Law School 1888-89—non-graduate; son of George Washington and Frances De Etta (Todd) Patterson; father a retired banker at time of his death; son born at Corning, N. Y., Feb. 1, 1864; never practiced the legal profession, but is a professor of electric engineering at Univ. of Mich.; trustee Ann Arbor Cattle Co., vice-president Patterson Library, Westfield, New York; vestryman St. Andrew's church and also its treasurer; member Phi Upsilon fraternity, Hammer and Tongs club (Mass. Tech. Inst.), Ames-Gray Law Club, Sigma Chi, Tau Beta Pi fraternities; address, Univ. of Michigan, Ann Arbor, Mich.

PEARSON, GARDNER WHITMAN; 44 Hildreth Bldg., Lowell.

POWELL, NATHAN, S. B. Hanover Coll. 1884; died Madison, Ind., Feb. 26, 1905.

PRESTON, GEORGE RUTLEDGE; 2135 Walnut St., Philadelphia, Pa. (?)

RHINELANDER, THOMAS NEWBOLD, A. B. 1887; 54 William St., New York, N. Y.

RICHARDSON, CHARLES FRANKLIN, B. S. Mass. Institute of Technology 1886; born Fitchburg, Oct. 29, 1863, son of Nathan Henry and Martha Ann (Barber) Richardson; admitted to bar 1891; one year in office of Storey, Thorndike & Hoar; practices in Massachusetts and U. S. courts; offices, 53 State St., Boston; residence, Weston; member of Thayer Law Club and Bar Assn. of Boston; honorary member of Hasty Pudding Club.

RIEMAN, PERLEE LOWE, A. B. Princeton 1883; cor. Howard and German Sts., Baltimore, Md.

RUEL, GERARD GODFREY; was admitted to practice as a barrister before all the New Brunswick courts, Oct., 1889; member of firm of Ruel & Milligan; was connected with the important case of the Parks Cotton Mill controversy; counsel and treasurer Shore Line Ry. Co.; member Masonic order; address, Toronto, Can.

SANFORD, EDWARD TERRY, A. B. Univ. Tenn. 1883; A. B. Harvard Coll. 1885; Harvard Law School, 1889, LL. B. and A. B.; born Knoxville, Tenn., July 23, 1865, son of Edward Jackson and Emma (Chavannes) Sanford; father a merchant; admitted to bar Knoxville, Tenn., 1888; commenced active practice after he graduated in 1889; in con-

stant practice until removal to Washington Jan., 1907, to take up his duties as Asst. Atty. Gen. of U. S.; vice-president Tenn. Bar Assn. 1896-7, 1901-02 and 1903-04; president, 1905-06; vice-president for Tenn. for the Am. Bar Assn. 1889, 1900; member of Gen. Council since 1906; delegate to Universal Congress of Lawyers and Jurists, St. Louis, 1904; author of paper on The Constitutional Convention of Tennessee, 1796; another on Uniformity of State Legislation; much editorial work, including that on the Harvard Review, in 1888-89; member Pow Wow; Phi Delta Phi societies; Tenn. and Am. Bar Assns.; address, Dept. of Justice, Washington, D. C.

SCHROLL, CHARLES EDWIN; was admitted to the bar of Ill. Aug. 28, 1889, and soon became member of firm of Buckingham & Schroll; his firm do a general law business and have had many important cases, especially for large corporations; member Calumet Club; Republican in political views; married Augusta Westerman; address, Decatur, Ill.

SCHULTE, GEORGE BERNARD; P. O. Box 43, W. Orange, N. J.

SLOAN, JOHN VINCENT; 1302 Farmer's Bank Bldg., Pittsburg, Pa.

SMALLEY, PHILLIPS; 20 E. 75th St., New York, N. Y.

SMITH, EDWARD IRVING, A. B. 1885; born Lincoln, Oct. 20, 1862, son of Cyrus G. and Emily M. Smith; admitted Suffolk bar Jan., 1889; resides in Waltham; married Lucia G. Campbell; office, 712 Tremont Bldg., Boston.

SMITH, OSGOOD, A. B. Amherst 1883; 4 Calle Mercaderes, Havana, Cuba.

SNOW, ALVA EDSON, A. B. Tufts Coll. 1887; Fresno Nat. Bank Bldg., Fresno, Cal.

STERNBERGH, LAMBERT, A. B. 1887; died San Diego, Cal., Feb. 8, 1892.

STILLMAN, WALTER SAVAGE; 300 Sapp Bldg., Council Bluffs, Ia.

STRADER, DARWIN JEFFERSON; Mooers, N. Y., last heard from.

SUMRALL, WILLIAM LAWSON, A. B. 1888; Danville, Ky.

SWEETSER, FRANCIS KITTREDGE, A. B. Tufts Coll. 1886; born Stoneham, Jan. 21, 1865, son of Francis K. and Myra A. Sweetser; admitted Middlesex bar Sept., 1889; married, Oct. 21, 1891, Jennie M. Clement; office, 53 State St., Boston. (?)

SWOPE, FRANK DUGAN, A. B. Hanover Coll. 1885; practiced law at Louisville, Ky.; was admitted to Law and Equity, Louisville Chancery and Jefferson County (Ky.) court of Common Pleas, Oct., 1889; died July 13, 1902.

THOMPSON, WILLIAM HENRY, A. B. Kentucky Univ. 1887; 1029 2d St., Louisville, Ky. (?)

TOOKER, JOHN STANSBURY; Bellevue Court, Newport, R. I.

VAN SCHAICK, JOHN BRODHEAD, A. B. Jesus Coll., Univ. of Cambridge (Eng.); 7 Wall St., New York, N. Y.

WADSWORTH, OLIVER FAIRFIELD; Great Falls, Mont.

WALSH, EDWARD MARION; Mills Bldg., San Francisco, Cal.

WELCH, ERNEST MORTON; 309 Broadway, New York, N. Y.

WELLS, STILES GANNETT, A. B. 1886; son of Samuel and Kate (Gannett) Wells; admitted Suffolk bar 1890.

WILLIAMS, WILLIAM JAMES; born Toronto, Can., Sept. 25, 1863, son of James Munroe and Martha (Nettleson) Williams; admitted to bar, Suffolk Co., July, 1889; practices in Mass. and U. S. courts; offices, 308 Pemberton Bldg., Boston; residence, 44 Carmel St., Chelsea; captain Sixth Mass. Vol. Militia for eleven years, retired with rank of major, Jan. 30, 1902; Capt. Sixth Mass. regiment Vols. in the Spanish-American war; alderman of city of Chelsea 1901 to 1908, inclusive.

WITHROW, CHARLES LE BARON; 59 W. 27th St., New York, N. Y. (?)

WRIGHT, CLARENCE EDWARD, A. B. 1886; Asst. Supt. at Kansas City for Lombard Investment Co.; attorney in important land cases; admitted to bar in Mass. and Mo.; frequent contributor to law journals; married Annie G. Porter, June 16, 1891; address, 309 Fidelity Trust Bldg., Kansas City, Mo.

1890.

ABBOT, LEON MARTIN; born Richmond, N. H., Aug. 28, 1867, son of Joseph B. and Lydia C. Abbot; admitted Suffolk bar Jan. 20, 1891; 1044 Tremont Bldg., Boston.

ALEXANDER, WALTER, A. B. 1887; 32 Nassau St., New York, N. Y.

ALGER, CYRUS WILLIS; 1 Plymouth St., Boston.

AUSTIN, JAMES W., A. B. 1885; born July 16, 1866, Charlestown, son of Francis Boylston and Ellen Louise (Whiting) Austin; admitted to the bar at Boston, Jan. 20, 1891; member Thayer Law Club and Suffolk Co. Bar; address, 53 State St., Boston.

AUSTIN, WALTER, A. B. 1887; admitted Suffolk bar 1890; 38 Equitable Bldg., Boston.

BACON, EDWARD, A. B. 1887; 23 Cotton Exchange, New York, N. Y.

BARBER, HENRY BLANCHARD, A. B. 1887; 11 Pine St., New York, N. Y. (?)

BARRY, JOHN DANIEL, A. B. 1888; Englewood, N. J.

BEAN, HENRY WILLARD, A. B. 1887; 11 William St., New York, N. Y.

BEMIS, CHARLES FORREST; Prescott, Ark.

BENNER, ADOLPH LOUIS; 504 Chamber of Commerce Bldg., Chicago, Ill.

BERGSTROM, FRANCIS, A. B. Yale 1888; born Wermland, Sweden, son of Nils and Lena K. (Edberg) Bergstrom; father now deceased; was a real estate and fire insurance agent; admitted to Bar at East Cambridge, July 3, 1890; compiler and publisher of Directory of the Graduates of Yale Coll. in the Practice of Law (1896); member Worcester Co. Bar; address, State Mutual Bldg., Worcester.

BERNHEIMER, LEOPOLD ADOLPH; 115 Broadway, New York, N. Y.

BOLSTER, PERCY GARDNER, A. B. 1886; born Roxbury, Aug. 20, 1865, son of Solomon A. and Sarah (Jordan) Bolster; admitted Suffolk bar Aug. 4, 1891; 161 Devonshire St., Boston.

BRADLEY, JOHN DORR, A. B. 1886; born Boston, Feb. 9, 1864, son of Richard and Sarah Anne Williams (Merry) Bradley; father a farmer; admitted to the bar in Suffolk Co., 1890, Illinois bar 1894; has not practiced law since leaving Boston in 1894, but is engaged in the real estate business in Chicago; member Thayer Law Club and Phi Delta Phi fraternity. Address, 247 Monadnock Bldg., Chicago, Ill.

BRAYTON, JOHN SUMMERFIELD, A. B. Amherst 1888; 9 Belmont Ave., Fall River.

BROWN, JAMES FRANK; Stoll Bldg., Sacramento, Cal.

BUCK, GEORGE FAUNCE, A. B. 1887; Odd Fellows' Bldg., Stockton, Cal.

BUCK, WALTER DARLING; born Orland, Me., June 8, 1865, son of John A. and Charlotte M. Buck; admitted, Maine bar 1890, Suffolk bar, 1896; died at Portland, Me., Oct. 2, 1905.

BURROWS, GEORGE THOMPSON, A. B. 1889; 1038 Rookery Bldg., Chicago, Ill.

CAMPBELL, JOSEPH ALOYSIUS, A. B. Mt. St. Mary's Coll. 1885; 60 Pemberton Sq., Boston.

CAMPBELL, SHIELDS ANSLEY; Indiana, Pa.

CAMPBELL, WILLIAM AUCHINBRECK, A. B. Yale 1888; 46 Cedar St., New York, N. Y.

CARPENTER, SAMUEL EMLEN; Ridgefield, Conn.

CHADWICK, WILLIAM PERRY; died Barnstable, Sept. 24, 1904.

CHAPMAN, HENRY BARDWELL, A. B. Oberlin 1885; 600 Schofield Bldg., Cleveland, O.

CHILD, SAMUEL MITCHELL; born Temple, N. H., Sept. 10, 1862, son of Samuel and Ellen (Sargent) Child; father a farmer; attended Harvard Coll. one year; member Bar Assn., Boston; Mass. State Bar; U. S. Dist. and U. S. Circuit courts; member constitutional convention, N. Y., 1889; assistant city counsel, Boston, 1895-1906; practices alone; admitted bar, Suffolk Co., July 29, 1890; business address, 43 Tremont St., Boston; corr. secretary Young Men's Dem. Club of Mass.

CHOATE, CHARLES FRANCIS, A. B. 1888; born Cambridge, son of Charles Francis and Elizabeth W. (Carlile) Choate; father was lawyer; admitted Suffolk bar June, 1890; 506 Sears Bldg., Boston.

CLARKE, MARSHALL BIDWELL, A. B. 1888; born Oswego, N. Y., Sept. 15, 1865, son of Marshall B. and Maria A. (Carrier) Clarke; father a banker; son admitted to bar 1892; was with Carter, Hughes & Co., 1891-96; member of firm of Carter, Hughes & Dwight, 1896-1902; Asst. Dist. Atty., 1902-06; now of firm of Clarke & Lyon; member Thayer Law Club; N. Y. State and N. Y. City Bar Assns.; Soc. of Med. Jurisprudence; address, 27 William St., N. Y. City.

COTTER, JOHN JEROME, A. B. 1887; 212 Broadway, New York, N. Y.

CUSHING, ARTHUR, A. B. Brown Univ. 1889; 19 College St., Providence, R. I.

CUSHING, JOHN NEWMARCH, A. B. 1887; died Bradford, Dec. 22, 1890, of typhoid fever; admitted Suffolk bar 1890.

DELONE, CHARLES JOSEPH, A. B. 1887; 11 Carlisle St., Hanover, Pa.

DENNISON, JOSEPH AUGUSTINE; 15 Court Sq., Boston.

DEXTER, ARTHUR WYMAN; 75 Newbury St., Boston.

DOW, RICHARD SYLVESTER; born Davenport, Ia., May 2, 1863; admitted Suffolk bar June, 1891; 11 Pemberton Sq., Boston.

FENETY, HARRIS GORDON, A. B. Univ. of New Brunswick 1885; Daily Record, St. John, N. B.

FISKE, EDWARD, A. B. 1887; 60 Congress St., Boston.

FITZPATRICK, THOMAS COSTELLO, B. S. Georgetown Univ. 1888; 902 New York Life Bldg., St. Paul, Minn.

FOSS, CHARLES ADDISON, LL. B. 1896; 27 Irving St., Cambridge. (?)

FREEDLEY, LOUIS EUGENE; 299 Devonshire St., Boston. (?)

FROST, ROBERT WARNER, A. B. Harvard 1887; born Crawley, England, June 9, 1865, son of William Seavey and Ann Eliza (Warner) Frost; father a sea captain (mariner). Admitted to Suffolk county bar, Jan., 1890; since then actively engaged in general practice of law; special justice Municipal Court of Boston (Brighton District). Member of Mass. State Bar, United States Circuit Bar, Bar Association City of Boston, Ames-Gray Law Club. Residence, 47 North Beacon street, Boston; office, 430 Tremont building, Boston.

FRYE, ALEX EVERETT; Highland, Cal.; admitted 1889.

FURBER, GEORGE POPE, A. B. 1887, LL. B. and A. M. 1890; born in Boston, Aug. 16, 1864, son of George Edward and Maria Louisa (Ames) Furber; father a lumber merchant; admitted to the bar in Suffolk county, July 29, 1890; Asst. counsel Boston & Albany Ry. Co.; member Pow Wow Club, Choate Chapter, Phi Delta Phi and Boston Bar Assn. Resides at 2 Elm St., Concord; office, South Sta. B. & A. Ry., Boston.

GAMBLE, THOMAS ADAM, A. B. Univ. of Cal. 1887; 330 Burke Bldg., Seattle, Wash.

GIDDINGS, CHARLES INGALLS, A. B. 1887; died Aug. 17, 1893. (Drowned in Lake Winnipesaukee); admitted Suffolk bar 1890.

GILES, BRANCH HOSEA, A. B. and A. M. Lafayette College; born Laurel, Del., Nov. 23, 1866, son of Thomas Benton and Harriet Eliza (Horsey) Giles; admitted to bar, Wilmington, Del., Sept., 1890; removed to Denver, Col., 1896; practices in Colorado courts; offices, 721-6 Equitable Bldg., residence, 1445 Race st., Denver, Col.; member of Phi Kappa Psi and Phi Beta Kappa fraternities, American, Denver and Colorado

State Bar Assns.; served as president of the class of 1888, Lafayette College 1888-91, president of the Rocky Mountain Harvard Club 1904-5, deputy attorney general of Delaware 1891-5.

GRIFFIN, CHARLES LAMSON, A. B. 1888; 37 Liberty St., New York, N. Y.

GRIME, GEORGE, A. B. Brown University 1886; A. M. Brown University 1890; born Manchester, Eng., 1859, son of William E. and Ruth (Mellor) Grime; father a machinist. Special justice Second District Court of Bristol, 1895-1902; city solicitor City Fall River, 1893-95; mayor City Fall River, 1902-04; member Fall River Bar Association, Bristol County Bar Assn.; residence, 166 Purchase St., Fall River; office, Citizens' Savings Bank Building, Fall River.

GRISWOLD, ALEXANDER MITCHELL; died N. Y. City, Dec. 29, 1906.

HALL, WALTER PERLEY; 140 Main St., Fitchburg.

HARPER, JOHN FLETCHER, A. B. Amherst 1887; born Milwaukee, Wis., son of John Fletcher and Mary E. B. (Lynde) Harper; father a publisher; admitted to the bar in summer of 1889, at Milwaukee, Wis.; studied and first practiced with Finches, Lynde & Miller, a leading law firm of which his grandfather was a member; at one time member of firm of Markham, Nickerson & Harper; since April, 1906, in firm of Harper & Mc———; U. S. commissioner; commissioner of Circuit court, Milwaukee Co., Wis.; member Phi Delta Phi, Choate Chapter and Chi Psi fraternities; also of Milwaukee and Wis. State Bar Assns.; address, 1032 Wells Bldg., Milwaukee, Wis.

HARRISON, CHARLES ELIOT; 437 Main St., Rockland, Me. (?)

HEIDINGSFELD, BENJAMIN LINCOLN; 1007 Union Trust Bldg., Cincinnati, O.

HERRICK, FRANK RUFUS, A. B. Yale Univ. 1888; 830 Cuyahoga Bldg., Cleveland, O.

HIGGINS, JOHN JOSEPH; 50 State St., Boston.

HOLLAND, FRANCIS JOSEPH, A. B. Mt. St. Mary's Coll. 1886; 3 Brick Court, Temple, London, E. C., Eng.

HOWLAND, LEONARD PAUL, A. B. Oberlin 1887; 600 Schofield Bldg., Cleveland, O.

HUDSON, CHARLES, A. B. 1887; 29 Borden Blk., Chicago, Ill.

HUNT, THOMAS, A. B. Harvard 1887, A. M. Harvard 1890; born New Orleans, La., Sept. 8, 1866, son of Carleton and Georgine (Cammack) Hunt; father a lawyer. Admitted to Suffolk county bar, Boston, Jan., 1890; in office of Robert W. Morse, 1890-91; with Solomon Lincoln, 1891-98; since 1898 to present time (1908) in office of Gaston, Snow & Saltonstall, becoming member of the firm in 1903. Member of Keene Law Club, Mass. State Bar, United States District and Circuit court bars, and Bar Association of City of Boston. Residence 44 Mt. Vernon street, Boston; office Shawmut Bank Building, Boston.

HYDE, LOUIS FISKE, A. B. 1887; 402 Exchange Bldg., Boston.

JEPHERSON, GEORGE ARTHUR, A. B. Brown 1887; 12 Congress Ave., Providence, R. I.

JONES, FRANCIS RICHARD, A. B. 1887; 84 State St., Boston.

KEENE, FOXHALL PARKER; Lexington, Ky.

KEYES, GEORGE THOMAS, A. B. 1889; E. Pepperell.

KUHN, AUGUST, born Des Moines, Iowa, Nov. 15, 1868, son of Joseph and Bertha (Wolf) Kuhn; father a merchant. Member of New York bar. Residence Hotel Saint Hubert, 120 West Fifty-seventh street, New York City; office 141 Broadway, New York.

KUHN, HAMILTON, A. B. 1887; died Nassau, Bahama Islands, Jan. 27, 1902; admitted Suffolk bar Jan. 20, 1891.

LADD, FLETCHER, A. B. Dartmouth 1884; born Lancaster, N. H., Dec. 21, 1862, son of William Spencer and Mira Barnes (Fletcher) Ladd, died Boston, Dec. 12, 1903; father was lawyer; admitted, Concord, N. H., 1889.

LINN, WILLIAM WALTON, A. B. 1887; died Decatur, Ill., Oct. 24, 1904.

LITCHFIELD, FREDERICK ELLSWORTH; born Winchester, Sept. 2, 1866, son of George A. and Sarah M. (Gurney) Litchfield; admitted Suffolk bar Aug., 1890; office, 40 Water St., Boston; member of city council of Quincy.

LOEWENSTEIN, DANIEL WASHINGTON; New Orleans Abattoir Co., New Orleans, La. (?)

McINTYRE, WILLIAM JOHN; 64 Pemberton Sq., Boston. (?)

MACRAE, ALEXANDER WILLIAM, A. B. Dalhousie Univ. 1886; Pugsley Bldg., St. John, N. B.

MAHONEY, JEREMIAH JOSEPH, Boston Univ. LL. B.; born in Ireland, 1863, son of Jeremiah, deceased, and Ellen (Lynch) Mahoney. Admitted to Essex county bar, 1886; member of Harvard Club, Lawrence; Essex Bar Association; Lawrence Bar Association; judge of Lawrence municipal court; president of Merrimack Co-Operative Bank. Residence, Andover; office, Lawrence.

MAY, MAX BENJAMIN, B. L. Univ. of Cincinnati 1888, A. M. 1890; born Cincinnati, O., July 21, 1866, son of Benjamin and Emily (Wise) May; father is in U. S. subtreasury, Cincinnati; admitted Ohio Supreme Court, Oct., 1890; residence, 4 Greenwood Court, Avondale; office, 32 Atlas Bank Bldg., Cincinnati; has served as director Univ. of Cincinnati from 1899 to 1903 and secretary Plum Street Temple since 1895; member of Cincinnati Bar Assn.; author of The Continental Congress, Its Control of Military and Diplomatic Affairs 1775-1783, and France, Her Aid and Influence in American Revolution.

MEYER, THEODORE GEORGE; 3941 Delmar Boulevard, St. Louis, Mo. (?)

NEWELL, JAMES MONTGOMERY, A. B. 1889, LL. B. 1893; 23 Court St., Boston.

NIELDS, JOHN PERCY, A. B. 1889; 826 Market St., Wilmington, Del.

NILES, ALFRED JEROME; Farmers Bank Bldg., Pittsburg, Pa.

NOBLE, JOHN HAWKS, A. B. 1885; died Bellport, L. I., N. Y., Dec. 3, 1904.

NORCROSS, FREDERICK FRANKLIN, A. B. Beloit Coll. 1887; born Janesville, Wis., Dec. 4, 1865, son of Pliny and Phoebe Aiken (Poole) Norcross; admitted to bar, Chicago, 1890; counsel for American Surety Co. since 1893; member Signa Chi; treasurer Chicago Bar Assn.; member Chicago Law Club; address, 166 Astor St., Chicago, Ill.

OAKES, CHARLES, A. B. Gymnasium Baden-Baden, Germany, 1887; born New York City, Jan. 27, 1866, son of Charles J. and Emeline (Millair) Oakes. Admitted to bar in New York, 1892, began practice the following year and until 1900 practiced alone; in that year formed the firm of Oakes & Van Amringe, 10 Wall street, New York City, Member New York Bar Association, State Bar Association of New York, Thayer Club, Phi Delta Phi (Choate Chapter). Residence 64 East Seventy-seventh street, New York City.

ONORATO, JOSEPH LOUIS, A. B. Springhill College, Mobile, Ala., 1888; born New Orleans, La., Nov. 22, 1871, son of Benedetto and Sarah Jane (Murphy) Onorato; is in real estate business; offices, 910 Gravier St., Perrin Bldg., residence. 1835 Octavia St., New Orleans; member of Harvard and Pickwick and Country clubs; served as director in German-American Bank & Trust Co., Real Estate Exchange, Mutual Homestead Co.; married, Apr. 6, 1905, Eliza Maret La Hines of Kansas City, Mo.

PAINE, ROBERT TREAT, A. B. 1888; 85 State St., Boston.

PALMS, CHARLES LOUIS, Ph. B. Georgetown Coll. 1889; 182 Campau Bldg., Detroit, Mich.

PARK, NATHAN ROGERS, LL. B. Cincinnati Coll. 1889; born Cincinnati, Nov. 20, 1866, son of Richard and Margaret (Clarke) Park; father a Mfgr.; admitted to bar and practiced in Cincinnati, O., since 1890; member Cincinnati Bar Assn.; address, 408 Bell Blk., Cincinnati, O.

PEARL, JOSEPH HALL, A. B. 1887; died Old Orchard, Feb. 6, 1906.

PINKHAM, WALTER SAMUEL, A. B. 1887, LL. B. and A. M. 1890; born Aug. 21, 1865, Cambridge, son of George Franklin and Ellen J. (Olney) Pinkham; father a real estate dealer; admitted to bar in Boston, July 2, 1890; member Quincey city council—president in 1898; Ames-Gray Law Club; Bar Assn. City of Boston, Norfolk Bar Assn. and Mass. Conveyancers Assn.; address, Room 954 Old South Bldg., Boston.

POUND, ROSCOE, A. B. Nebraska 1888, A. M. 1889, Ph. D. 1897; born Lincoln, Neb., Oct. 27, 1870, son of Stephen Bosworth and Laura (Biddlecombe) Pound; father is a lawyer, was district judge, 1876-88; practices in all courts; residence, 1239 Elmwood Ave., Wilmette, Ill.; member of Commission of Supreme Court of Nebraska, 1901-3, resigning to become Dean of College of Law of Univ. of Neb.; elected Prof. of Law in Northwestern Univ. School of Law, 1907, and removed to Chicago; has served as chairman of the Section of Legal Education of American Bar Assn.; commissioner from Neb. to Nat. Conference of Commissioners on Uniform State Laws; delegate from Neb. to Nat. Congress on Uniform Divorce Laws 1906; delegate to Universal Congress of Lawyers and Jurists at St. Louis, 1904; director of Botanical Survey of Neb., 1892-1906; member of Am. Soc. of Internat. Law, fellow of Amer. Assn. for the Advancement of Science, associate of Botanical Soc. of America, associe Libre de l'Academie Internationale de Geographie Botanique; author of: A New School of Jurists, The Spirit of the Common Law, The Causes of Popular Dissatisfaction with the Administration of Justice, and in collaboration with F. E. Clements, The Phytogeography of Nebraska; married, June 17, 1899, Grace Gerrard, of Columbus, Neb.

RIDEOUT, ELMER ELLSWORTH, A. B. Bowdoin 1886; born June 18, 1862, Cumberland, Me., son of Albert and Harriet S. (Thomes) Rideout; father a real estate dealer; admitted to Suffolk bar in Boston, July 29, 1890, and is engaged in general law practice; member Zeta Psi, and Bar Assn. of the City of Boston. Address, 73 Tremont St., Boston.

ROBINSON, CHARLES ENOCH, A. B. 1883; 146 Franklin St., Boston.

ROSS, WALTER WILLARD, A. B. Princeton 1888; A. M. 1891; born Pulaski, Ill., March 29, 1866, son of Edward Thomas and Ellen M. (Wall) Ross; father was in lumber business; admitted to Ill. bar 1890; N. Y. bar 1901; general practice in Chicago, and counsel for Chicago, Rock Island and Pacific R. R. Co. 1894-99; general attorney for Delaware, Lackawanna & Western R. R. Co., N. Y. 1901-5; now in general practice in Chicago and N. Y.; assistant corporation counsel, Chicago, 1893-4; member Ill. State Bar, N. Y. State Bar, U. S. supreme court, federal courts of Ill. and N. Y. and charter chapter, Phi Delta Phi; 1572 Ridge Ave., Evanston, Ill.; offices, 5 Nassau St., New York, 181 La Salle St., Chicago.

ROUNDS, ARTHUR CHARLES, A. B., Amherst 1887, A. M. Harvard 1890; LL. M. New York University; born Cleveland, O., Dec. 28, 1862, son of Charles Collins and Kate Nixon (Stowell) Rounds; father principal of normal school. Member of firm of Hughes, Rounds & Schuman, 96 Broadway, New York City; professor of law, Metropolis Law School, New York City, 1893-95; professor of law, New York University, 1895-1902; lecturer on New York practice, Harvard Law School, 1898-99-1900-01-02-03; member New York bar; United States Supreme court

bar; Association of the Bar of the City of New York; New York State Bar Association; Phi Delta Phi (Choate Chapter); Pow Wow Club. Residence 256 West One Hundredth street, New York City; office 96 Broadway and 6 Wall street, New York City.

RUST, PHILIP SIDNEY, A. B. 1887; born April 25, 1864, South Paris, Me., son of William Appleton and Sarah J. (Goodenow) Rust; father a physician; admitted to the Suffolk Co. bar, Jan., 1890; in office of C. B. Southard one year, since which time has practiced alone; atty. for Casualty Co. of America; editor Harvard Law Review, volume II; member Ames-Gray Law Club, Choate Chapter Phi Delta Phi; Mass. State Bar and U. S. Circuit court Bar Assn.; address, 108 Water St., Boston.

SALTONSTALL, SATTERLEE; 256 Broadway, New York, N. Y. (?)

SAMPSON, ROBERT DE WOLFE, A. B. 1887; died Pittsfield, July 9, 1895.

SAVARY, EDWARD HOSMER, A. B. 1888; born Buffalo, N. Y., July 22, 1864, son of William Henry, minister of the gospel, and Anna (Hosmer) Savary. Admitted to state bar, Boston, Jan. 20, 1891; to United States bar, Boston, Jan. 23, 1892. Member Boston Bar Association; joint author on War Revenue Law, Gould & Savary, published by Little, Brown & Company, 1898; law editor of Boston Real Estate Record 1891; residence, Groveland; office, 47 Court street, Boston.

SCHOFIELD, HENRY, A. B. 1887; 327 Manhattan Bldg., Chicago, Ill.

SHATTUCK, CHARLES E., A. B. 1887, A. M. and LL. B. Harvard Law School 1890; born Lawrence, May 14, 1866, son of Charles W. and Elizabeth C. (Jackson) Shattuck; father a merchant; admitted to bar in Suffolk Co., 1890, Bar Assn. of City of Boston, 1894, Bar U. S. Circuit court 1893, Court of Appeals, 1903; member council of Bar Assn. City of Boston, since 1903; secy. of committee on Grievances for Bar Assn., Boston since 1903; author of articles on Vendors' Liens (1893); Meaning of Term Liberty in the Life, Liberty and Property clause of the Constitution, published in Harvard Law Review 1890; member Thayer Law Club; Congress St., Boston.

SHEEHAN, JEREMIAH M., A. B. 1888; 48 Broadway, Newburg, N. Y.

SHERWIN, ARTHUR HOWE; 15 Elm St., Springfield.

SMITH, FRANKLIN TAYLOR, A. B. Wesleyan Univ. (Conn.) 1884; Appleton, Wis.

SOUTHARD, FRANK STUART, A. B. Antioch Coll. 1887; 51 Haller Bldg., Seattle, Wash.

SOUTHWICK, WALTER HENRY; 38 Exchange St., Lynn.

STARKEY, WILLIAM EDWIN; died [Roxbury], Dec. 17, 1894.

STEDMAN, LIVINGSTON BOYD, A. B. 1887; Haller Bldg., Seattle, Wash.

STEPHENSON, NATHANIEL WRIGHT; "Tribune," Cincinnati, O.

STEVENS, ELISHA MORSE, A. B. Amherst 1885; born South Paris, Me., Jan. 5, 1864, son of Rufus Stowell and Sarah King (Morse) Stevens; father a flour manufacturer; admitted to bar in Boston, 1890; Minneapolis, Minn., 1891; practiced there 1891-1896, and at Lynn, from that date to present; is of firm of Niles, Stevens, Underwood & May; special justice police for city of Lynn; was member of Harvard Law School clubs, including Beta Theta Gamma and Phi Beta Kappa; is a member of the Essex and Lynn Bar Assns.; address, 333 Union St., Lynn.

STIMSON, HENRY LEWIS, A. B. Yale 1888; born New York City, Sept. 21, 1867, son of Lewis Atterbury and Candace (Wheeler) Stimson; father is surgeon; admitted to bar, New York co., N. Y., June, 1891, admitted to firm of Root & Clarke, Jan., 1893, name changed to Root, Howard, Winthrop & Stimson in Sept., 1897, to Winthrop & Stimson in May, 1901; offices, 32 Liberty st., and Post Office Bldg., residence 275 Lexington ave., New York City; member of Thayer and Pow Wow clubs and New York City and State Bar Assns.; served as U. S. district attorney for the Southern District of New York and as trustee of Phillips Academy, Andover.

STRONG, CHARLES HOWARD; born Jerseyville, Ill., Oct. 6, 1865, son of John Colwell and Mary Cornelia (Dutcher) Strong; father a photographer. Admitted to New York bar, 1892; in office of Peckham & Tyler, 1890-93; in 1893 formed partnership with William G. Peckham and John DeWitt Warner under name of Peckham, Warner & Strong; in 1905 firm became Peckham & Strong; in 1907 this firm was dissolved and Mr. Strong, with Clinton H. Blake, Jr., and Leonard G. McAneny, formed the firm of Strong, Blake & McAneny. President board of managers of New York State Training School for Girls, chairman board of trustees City Club of New York; member of Illinois Bar; United States District and Circuit Court bars for New York; Bar Association City of New York; Ames-Gray Law Club. Residence, 60 E. 77th St., New York City; office, 2 Rector St., New York City.

SUBLETT, TOLBERT FANNING, A. B. Fisk Univ. 1883; 224 Temple Blk., Kansas City, Mo. (?)

SWARTS, JOHN NICOLSON, A. B. Eureka Coll. 1887; 1st Nat. Bank Bldg., Chicago, Ill.

THAYER, AARON CLAFLIN, A. B. 1887, A. M. 1890; born Milford, April 28, 1866, son of Thomas Bigelow and Josephine Bragg (Claflin) Thayer; father a merchant. Admitted to bar of New York, May, 1891, member of firm of Pinney, Thayer & VanTighe; member of New York State Bar and United States Courts in southern and eastern district of New York; member of Association Bar of City of New York, Ames-Gray Law Club, Phi-Delta-Phi fraternity. Residence 5 St. Paul's Court, Flatbush, New York; office 32 Nassau street, New York City.

THOMAS, FRANCIS CLARK; 220 Devonshire St., Boston. (?)
THOMPSON, HELMUS WELLS, A. B. Univ. of Minn. 1888; 2-3-4 First Nat. Bank Bldg., Eugene, Ore.
TREVINO, CARLOS FRANCISCO.
VINGUT, HARRY KERMIT; Setauket, L. I., N. Y.
VORIS, JOSEPH RAWLINS, A. B. Hanover Coll. 1887; Citizens Nat. Bank, Bedford, Ind.
WALKER, JOSEPH, A. B. Brown 1887; born Worcester, July 13, 1865, son of Joseph H. and Hannah M. Walker; admitted Suffolk bar Dec., 1889; office, 701 Walker Bldg., Boston; married at Providence, R. I., June 30, 1890, and resides in Brookline.
WHITNEY, WILLIAM BELCHER, A. B. Amherst 1887, A. M. Harvard Law School 1890; A. M. Amherst 1905; J. D., New York Univ. Law School 1905; born Claremont, N. H., Jan. 10, 1866, son of Nathan and Charlotte M. (Belcher) Whitney; father a manufacturer. Graduated as A. B. and A. M. from Amherst, 1887 and 1905, respectively; A. M. and LL. B. from Harvard Law School, 1890; J. D., New York Univ. Law School, 1905. Lecturer on Patents New York Univ. Law School from 1903 to present time (1908); contributed in Nov., 1901, to Harvard Law Review an article on Patentable Processes. Member Association of the Bar of the City of New York. Residence 63 West Forty-ninth street, New York City; office 96 Broadway, New York City.
WILLARD, WALDO WICKHAM, A. B. 1887, LL. B. 1891; Concert Hall Blk., Corning, N. Y.
WINTER, CHARLES ALBERT, A. B. Macalester Coll. 1889, LL. B. 1893; 1714 Lexington Ave., New York, N. Y.
WOOLLEY, VICTOR BAYNARD, B. S. Delaware Coll. 1885; 202 Ford Bldg., Wilmington, Del.

1891.

ALTHOUSE, HARRY NICHOLAS; died Philadelphia, Pa., June 2, 1903.
ALWARD, JAMES HERBERT; died Chicago, Ill., Dec. 21, 1897.
ANDERSON, LARZ, A. B. 1888; 81 Mason Bldg., Boston.
ARMS, RICHARD HERBERT, A. B .1890; born Deerfield, Oct. 12, 1865, son of Richard Catlin and Ellen (Root) Arms; father a civil engineer; course interfered with by illness and he traveled about and later established the Oxford School, preparatory for boys, in Chicago, of which he is now the master and proprietor; member Thayer Law Club; address, 2141 Calumet Ave., Chicago, Ill.
BAILEY, JAMES ALDERSON, JR., A. B. Harvard 1888, A. M. 1891; born Arlington, Mch. 25, 1867, son of James Alderson and Marietta (Peirce) Bailey; father was saw manufacturer; admitted to bar, Cambridge, July 3, 1890; practices in Massachusetts courts; offices, 414 Barristers Hall, Boston; residence, 114 Pleasant st., Arlington; member of Pow Wow Club, Phi Gamma Delta Fraternity and Boston and Middlesex Bar Assns.; author of Statute of Frauds, 5th Edition, in association with Causten Browne, Esq.; served as member of House of Representatives and Mass. Senate; chairman of Metropolitan Sewerage Commission; member Metropolitan Water and Sewerage Board; chairman of Arlington selectmen; president of Arlington Co-operative Bank; vice-president of First National Bank of Arlington.
BARNETT, JAMES FOOTE, A. B. Yale Univ. 1891; 126 N. Lafayette St., Grand Rapids, Mich.
BASS, JOHN FOSTER, A. B. 1891, LL. B. 1894; 189 La Salle St., Chicago, Ill.
BECKETT, JAMES MERRILL, LL. B. 1893; 90 Main St., Calais, Me.
BINGHAM, GEORGE HUTCHINS, A. B. Dartmouth 1887; Manchester, N. H.
BLAKE, ELI WHITNEY, A. B. Brown 1888; died New York, N. Y., Aug. 30, 1902.
BLANC, EDWARD HYMEN; 22 William St., New York, N. Y.
BLANEY, CHARLES CROSBY, A. B. 1891, LL. B. 1895; 54 Devonshire St., Boston.
BOLSTER, WILFRED, A. B. 1888, A. M. 1888; LL. B. 1891; born Roxbury, Sept. 13, 1866, son of Solomon Alonzo and Sarah Jane (Gardner) Bolster; father justice of the Roxbury Municipal court for last twenty-one years; son admitted to the Suffolk Co. bar, Sept., 1891; practiced law until appointed as special justice by Gov. Crane; appointed chief justice of the Municipal courts of Boston in 1906; editor Harvard Law Review, Vol. III; chief editor, Vol. IV; member Ames-Gray Law Club, Choate Chapter, Phi Delta Phi; Mass. State Bar, U. S. Dist. and Circuit court bars and Bar Assn. of the City of Boston; address, Court house, Boston.
BORDEN, RICHARD PLUMER; 57 N. Main St., Fall River.
BOREMAN, GILBERT FERGUSON; Daly West Mining Co., Park City, Utah.
BURGESS, CHARLES EDWARD; 101 Produce Exchange Bldg., New York, N. Y.
BURKE, FRANCIS EDWARD; 75 Chambers St., Boston.
CANADAY, WALTER; Madrid, Ia.
CARPENTER, GEORGE ALBERT, A. B. Harvard 1888; born Chicago, Ill., Oct. 20, 1867, son of George Benjamin and Elizabeth Curtis (Greene) Carpenter; father a retired merchant. Admitted to bar of Chicago, Oct., 1890; judge circuit court, Cook county, Ill.; second vice-president Chicago Bar Association, 1905-06; member American Bar Association; Chicago Bar Association; Thayer Law Club (Harvard Law School). Residence, 57 Bellevue place, Chicago; office, Circuit court, Chicago.

CHITTENDEN, RICHARD PERCY, A. B. 1888; 391 Fulton St., Brooklyn, N. Y.
CLARK, RALPH ALMON, A. B. 1890; Stella, Neb.
CONNELL, ALBERT JOHN; 31 Globe Bldg., Boston.
CORWITH, JOHN WHITE, A. B. Yale Univ. 1890; 1945 Prairie Ave., Chicago, Ill.
COUGHLAN, DANIEL JAMES, LL. B. 1894; died New York, N. Y., May 21, 1898.
CUMMINGS, ARTHUR MARK, A. B. 1887; 43 Columbus Ave., Boston.
CUNNINGHAM, GUY, A. B. 1887; A. M. 1891; born Gloucester, April 19, 1867, son of Sylvester and Mary P. (Tarr) Cunningham; admitted to Boston bar, Jan. 20, 1891; practiced in Boston as member firm of Fish, Richardson, Herrick & Neave; editor Harvard Law Review article, A Phase of Accounting in Trade-mark cases; member Ames-Gray Law Club, Choate Chapter and Boston Bar Assn.; address, 84 State St., Boston.
DAHLGREN, ERIC BERNARD, A. B. 1889; 812 Madison Ave., New York, N. Y.
DARLING, HERBERT HENRY, A. B. 1889; born Nov. 21, 1864, Troy, N. Y., son of Henry H. and Caroline C. (Martin) Darling; father a merchant; admitted to the bar in Boston, Oct. 20, 1891, and has practiced law there ever since; member Pow Wow and Choate fraternities; address, 38 Equitable Bldg., Boston; residence, 22 Keiffer St., Brookline.
DICKINSON, DAVID TAGGART, A. B. 1888; Barristers Hall, Boston; admitted Suffolk bar Aug. 4, 1891.
DONNELLAN, JOHN TILTON, B. S. Coll. of the Sacred Heart 1890; The "Madison," Omaha, Neb.
DONNELLAN, THOMAS; last accounts at Oakland, Cal.
DU PONT, LOUIS CAZENOVE, A. B. Yale 1891; died Wilmington, Del., Dec. 2, 1892.
EATON, HARVEY DOANE, A. B. Colby 1887; 74 Main St., Waterville, Me.
ELDRED, GEORGE; died Princeton, Ky., Nov. 15, 1895.
EMBICK, JOHN BECK; died N. Y. City, April 4, 1906.
FISKE, CLARENCE STOUGHTON; 114 Brattle St., Cambridge.
FOSS, CHARLES ADDISON, LL. B. 1896; 27 Irving St., Cambridge.
FOSTER, STEPHEN AUSTIN, A. B. Tufts 1887, A. M. and LL. B. cum laude 1891; born Derby Line, Vt., Dec. 23, 1866, son of Austin T. and Sarah Hurd (Gilman) Foster; father was merchant; admitted bar, Boston, 1891, Chicago, Ill., 1896; offices, Municipal Court Bldg., residence, 12,147 Harvard Ave., Chicago; practiced five years in Boston, ten in Chicago; member Pow Wow, Ames-Gray and Phi Delta Phi (Choate) Chapter of Harvard Law School, Chicago and Illinois State Bar Assns. and Harvard Univ. and City Clubs of Chicago; is judge of Municipal Court of Chicago; author of Annotated Laws of Sanitary District of Chicago, The Municipal Court Act, with Notes, etc.; married, 1899, Almeda Hodges of Chicago, issue: Rachel Almeda.
FOX, OLIVER EDWIN; obtained license to practice law Aug., 1893; was admitted to the bar, but never practiced; engaged in civil engineering and mining operations; captain Vol. Militia, May, 1898, in Spanish-American war; Big Stone Gap, Va.
GARRISON, LLOYD McKIM, A. B. 1888; died Lenox, Oct. 4, 1900.
GOFF, GUY DESPARD, A. B. Kenyon 1888; 314 Wells Bldg., Milwaukee, Wis.
GOODING, JOSHUA FERDINAND, A. B. 1888; Brookline.
HAMMOND, CHARLES FREDERIC, B. S. Mass Inst. of Tech. 1891; Hammond Bldg., Detroit, Mich.
HARDING, GEORGE FRANKLIN; office, 155 Washington St., residence, 2536 Indiana Ave., Chicago, Ill.; is engaged in real estate business; alderman of Second Ward since 1906.
HAY, GUSTAVUS, A. B. 1888; born Boston, 1866, died Avon, Sept. 18, 1901; admitted Suffolk bar Jan. 20, 1891.
HENRY, MORTON JACKSON; War Dept., Washington, D. C.
HENSHAW, ARTHUR, A. B. 1889; member of firm of G. Henshaw & Sons Co.; Elm & Canal Sts., Cincinnati, O.
HERVEY, HOMER WINTHROP, A. B. 1888; born New Bedford, Feb. 10, 1866, son of E. Williams and Emeline K. (Homer) Hervey; member Bristol Co. and New Bedford Bar Assns.; Austin Club; business address, Merchants Bank Bldg., New Bedford.
HICKS, LOUIS, A. B. Coll. of the City of New York 1885, A. M. 1888; A. B. 1887; born Feb. 15, 1865, Brooklyn, N. Y.; member of the Bar Assn. of the City of New York; address, 71 Nassau St., N. Y. City.
HOLDEN, ARTHUR JAMES; 39 Main St., Keene, N. H.
HOLTERHOFF, CHARLES ROBERT, A. B. Univ. of Cincinnati 1889; died Redlands, Cal., Sept. 26, 1906.
HONORE, LOCKWOOD, A. B. 1888; A. M. 1891; born Chicago, Ill., Sept. 7, 1865, son of Henry Hamilton and Eliza (Estes) Honore; father engaged in real estate business; admitted to Bar in Ill., 1891, and U. S. Circuit courts, 1893, and to U. S. Supreme court 1902, with Circuit court of Appeals in 1894; judge Circuit court of Ill.; member Chicago Law Institute; married, Aug. 12, 1902, to Beatrice C. Richardson of Chicago—one daughter four years of age; address, Court house, Chicago, Ill.
HOOPER, SIDNEY KNOWLTON; Hooper Bldg., Salt Lake, Utah.
HOPKINS, EVAN HENRY, A. B. Adelbert 1889, LL. B. 1892; born Johnstown, Pa., Nov. 4, 1864; member Ohio Bar Assn.; Cuyahoga Co. Bar Assn.; Amer. Bar Assn.; Cleveland Pub. Lib. Board; Cleveland Park Comm., 1900-01; professor in Western Reserve Law School, 1892, to

present date, and dean from 1895 to date; address, 830 Cuyahoga Bldg., residence, 9413 Miles Ave., S. E., Cleveland, O.

HOWARD, JOSEPH HENRY POETT; Parrott Bldg., San Francisco, Cal.

HUNTINGTON, FRANCIS CLEAVELAND, A. B. 1887; 54 William St., N. Y. City.

KELLEY, MICHAEL EDWARD, A. B. 1888; A. M. Harvard 1891; born Northborough, Jan. 12, 1865, son of Thomas and Bridget (Gallagher) Kelley. Was admitted to bar of New York state; in 1892 was in office of Stickney, Spencer & Ordway, New York; in 1904 formed partnership of Kelley & Connelly, the latter an LL. B. Harvard 1898. Office, 71 Nassau street, New York City.

KELLOGG, RALPH AVERILL, A. B. 1888; 798 Ellicott Sq., Buffalo, N. Y.

KESTNER, CHRISTIAN, A. B. 1887; born Lewisville, O., Mch. 4, 1866, son of George L. and Catherine Kestner; died Reading, Nov. 11, 1906; he also studied at Berlin and Heidelberg and traveled extensively in Europe; began practice in Denver, Colo., 1891, continuing in practice until 1893, when he was rendered permanently lame by an accident; removed to Reading, where he practiced for some years, then settled in Conn.; married, Aug., 1892, Helen Louise McCarty, of Torrington, Conn.

KETCHAM, WILLIAM McDIVITT, B. S. Iowa Wesleyan Univ. 1889; Mt. Pleasant, Ia.

KIELTY, JAMES FRANCIS, A. B. 1890; died Lowell, Jan. 17, 1898.

KLING, CHARLES POTTER; 59 Wall St., N. Y. City.

KNAPP, JOHN HOLLY, A. B. 1887; 21 Berkley St., W. Newton; abandoned law for manufacturing and mining and moved from Wisconsin to W. Newton; office, 50 Congress St., Boston.

LEE, GEORGE WINTHROP, A. B. 1889; electrical railway and lighting research, 147 Milk St., Boston; married, Sept. 24, 1907, Eleanor Selden Tucker.

LONGFELLOW, FREDERICK WILLIAM; born Feb. 13, 1870, Machias, Me., son of Clark and Amanda Brown (Gardner) Longfellow; member Bar Assn. N. Y. city; alderman, N. Y. city, 1902-03; admitted bar, N. Y. Co., N. Y., 1902; member firm of Delafield & Longfellow; address, 60 Wall St., N. Y.

MACDONALD, THOMAS ANDERSON; 164 High St., Boston.

MARKWELL, JAMES FRED, A. B. Pacific Methodist Coll. 1890; Wallace, Idaho.

MARTIN, WALTER ROSS; Catskill, N. Y.

MARVIN, JAMES MEEHAN, A. B. 1889; has charge of Wetmore's real estate in Cambridge.

MASON, EDWARD CAMPBELL, A. B. 1888; LL. B. 1892; office, 82 Devonshire St., Boston; residence, Bedford.

MORSE, JOHN HAMILTON, A. B. 1889; real estate, mortgages and insurance; 27 State St., Boston; residence, N. Andover.

MULVEY, ARTHUR BROMLEY; 5500 Indiana Ave., Chicago, Ill.

NUSS, HENRY, A. B. 1890; 31 State St., Boston.

O'BRIEN, JOHN BOYLE, Harvard Coll. 1889-90; Harvard Law School class of 1891; born Boston, June 24, 1873, son of James Smith and Catherine Quirk O'Brien; father a merchant; admitted to Middlesex Co. Bar, July, 1893, and began practice at once and is still actively engaged; member Austin Law Club; N. Y. State, Mass. State, U. S. Dist. and Circuit court and U. S. Supreme court Bars; address, 43 Tremont St., Boston.

ODELL, WILLIAM RICE, A. B. 1889; born Chicago, Nov. 24, 1867, son of James Wood and Mary Ann (Rice) Odell; father proprietor grain elevators; admitted to Bar Chicago, Oct., 1891; practiced in Chicago until May, 1898, alone, and as member firm of Willets, Case & Odell later; gave up practice May, 1898, to engage in real estate business as member firm of Winston & Co.; address, 1st Nat. Bank Bldg., Chicago.

ODLIN, WILLIAM, A. B. Dartmouth 1890; born April 5, 1865, Laconia, N. H., son of Joseph E. and Christianna (Farrar) Odlin; father a druggist; admitted Boston Bar, 1892; member Mass. legislature—general court, 1896-7 and 1898-9; Thayer Law Club and Essex County Bar; address, 16 State St., Boston.

ORDWAY, EDWARD WARREN; 1093 Dean St., Brooklyn, N. Y.

PAINE, SUMNER; died Boston, April 18, 1904.

PEALE, FRANKLIN DIXON, A. B. 1888; born Lock Haven, Pa., April 6, 1865, son of Samuel Richard and Harriet F. (Alter) Peale; father a lawyer; son member Ames Law Club; N. Y. State and City Bar Assns.; address, 68 William St., N. Y. City.

PILLSBURY, WILLIAM FOREST, A. B. 1889; born Normal, Ill., Dec. 17, 1867, son of William Low and Marian (Hammond) Pillsbury; father Secy. Univ. of Ill.; admitted to Bar Chicago, Ill., 1891; member Phi Delta Phi; editor Harvard Law Review, 1890-1901; address, 309 Postal Bldg., Chicago.

PLYMPTON, HARRISON ALLEN; 901 Penn Mutual Bldg., Boston; residence, Wellesley Hills; special justice, Northern District Court of Norfolk co.

POTTER, CLARKSON ALONZO; New Rochelle, N. Y.

QUIMBY, GEORGE TOTTEN, A. B. 1887; died Seattle, Wash., April 15, 1903.

RAND, WILLIAM, JR., A. B. 1888, A. M. 1891; born Chicago, Ill., Jan. 8, 1866, son of William H. and Harriet Husted (Robinson) Rand; father is publisher; practices in New York state courts; offices, 63 Wall st., residence, Rye, Westchester co., N. Y.; member of Pow Wow and Phi Delta Phi of Harvard, New York City Bar Assn. and Soc. Med. Juris-

prudence; served as assistant corporation counsel in New York City 1895-7, assistant district attorney, New York co., 1902-6.

RICH, EDGAR JUDSON, A. B. 1887, A. M.; born Milton, July 22, 1864, son of Adoniram Judson and Harriet Louisa Rich; father is clergyman; admitted Suffolk bar Jan. 30, 1891; practices in Massachusetts courts; offices, 1002-6 Pemberton Bldg., residence 11 Pine st., Winchester; member of Phi Delta Phi, Boston and Middlesex Bar Assns.; served as moderator, Winchester Town Meeting, and general solicitor of Boston & Maine Railroad; has made a special study of Interstate Commerce Law and kindred matters, and served as member of committee representing railroads east of the Mississippi in charge of such matters; has given special study to the economic and practical questions concerned in railroad rate making and the law relating thereto; has made numerous addresses on these subjects; author of pamphlets on the rate question.

ROBERTS, ODIN BARNES, A. B. 1886; A. M. 1891; S. B. Mass. Institute Technology, 1888; born Boston, Jan. 22, 1867; admitted Suffolk bar Jan. 20, 1891; member of firm of Roberts & Mitchell, partners being Oliver R. Mitchell, Harvard, 1892, and Robert Cushman, Harvard, 1896; made specialty of law of patents, copyrights, trade marks and allied subjects. Member of Suffolk Bar, United States Circuit Court, first, second, third, sixth and seventh circuits, Choate Chapter; Bar Assn. City of Boston, and Society of Arts, Boston. Office, 10 P. O. Sq., Boston. Residence, 960 High street, Dedham.

ROBINSON, SUMNER, A. B. Tufts 1888; born Charlestown (Boston), Oct. 26, 1866, son of Charles and Rebecca (Ames) Robinson; father a lawyer; son admitted to Bar in Boston, 1891, and has practiced law there ever since; trustee of Tufts College; also of Boston Five Cents Savings Bank; member of Theta Delta Chi fraternity; Austin Hall and Tufts Phi Betta Kappa; address, 35 Congress St., Boston.

ROLFE, CHARLES JOSEPH, A. B. 1890; 6 Beacon St., Boston.

SCOTT, GEORGE HALE, A. B. Williams 1865.

SCOTT, JOHN JOSEPH; 601 Pemberton Bldg., Boston.

SEELYE, THOMAS TAYLOR, A. B. 1888; 180 Broadway, N. Y. City.

SHEEHAN, JEREMIAH M., A. B. 1888; 48 Broadway, Newburg, N. Y.

SKINNER, HENRY WHIPPLE; 360 Jefferson Ave., Detroit, Mich.

SMITH, CHARLES GASTON, A. B. 1887; admitted Jan. 30, 1891; 2343 Washington St., Boston.

SMITH, WILLIAM BRYCE; died in Boston, Jan. 23, 1892.

SNOW, FREEMAN, A. B. 1873; died Nelson, Pa., Sept. 12, 1894.

SPAULDING, JOHN TAYLOR; 2 Broad St., Boston.

STANFORD, PHILIP WELTON; died N. Y. City, June 1, 1898.

STETSON, FREDERICK DUDLEY, A. B. 1888; Masonic Bldg., residence, 42 Grove St., New Bedford.

STEVENSON, MAYNE REID, A. B. Allegheny Coll. 1887; Wellman Bldg., Jamestown, N. Y.

STEWART, PAUL COX, A. B. 1890; 1301 Walnut St., Philadelphia, Pa.

STICKNEY, HILAND ORLANDO; Madison, Wis.

SULLIVAN, LYNDE, A. B. 1888; admitted Suffolk bar Jan. 20, 1891; 40 Water St., Boston.

SWARTS, SOLOMON LOUIS, A. B. 1888; born Cincinnati, Ohio, 1866, son of J. L. and Caroline (Stix) Swarts; father a merchant. He was admitted to the Ohio bar in 1891, to the Missouri bar in 1896; engaged in general practice; member of firm of Lyon & Swarts, with offices, Suite 1305-10 Third Nat. Bank Bldg., St. Louis, Mo.

THAYER, CHARLES MARTIN, A. B. 1889; LL. B. 1892; born Worcester, Dec. 4, 1866, son of Adin Thayer, a judge of probate; member Suffolk Co. bar; Pow Wow Law Club; director Worcester Trust Co.; Board of Investment of Peoples Bank; director Crompton & Knowles Loom Works; director Merchants and Farmers Ins. Co.; address, State Mu- Works; director of Wright Wire Co.; director Merchants and Farmers Ins. Co.; address, State Mutual Bldg., Worcester.

THAYER, EZRA RIPLEY, A. B. 1888; A. M. 1891; born Milton, February 21, 1866, son of James Bradley and Sophia Bradford (Ripley) Thayer, the father Weld Professor of Law at Harvard Law School. Member of Pow Wow Club; Phi Delta Phi; Massachusetts Bar (Suffolk County) 1891; Boston Bar Association, 1894; since 1895 member of council of Boston Bar Association. Residence, 77 Bay State Road, Boston; office, 735 Exchange Bldg., Boston.

THAYER, FRANK WALLACE, A. B. 1889; born Warren, Vermont, son of John, capitalist, and Sarah A. (Strong) Thayer. Admitted Mass. bar, Boston, 1891; associated with Upham & Proctor, attorney for eight years, now in business for himself; member common council, Boston, 1901-02; Mass. legislature, house of representatives, 1904-05; Suffolk Bar Association; past master St. Johns Lodge, Boston, oldest lodge in United States. Residence, 24 Aspinwall road; office, 43 Tremont street, Boston.

THOMAS, EDWARD SEYMOUR, A. B .Yale 1888; 530 Maple St., Fall River.

THOMPSON, WILLIAM GOODRICH, A. B. 1888; born Peacham, Vt., son of Charles Oliver and Maria (Goodrich) Thompson; father a teacher; admitted Suffolk bar Oct. 13, 1891; member firm Matthews, Thompson & Spring; Asst. U. S. Atty.—district of Mass., 1892-94; author of The Surplus Income of Lunatics (with Richard W. Hale), 8 Harvard Law Review; Public Service Company Rates (with N. Matthews), 15 Harvard Law Review; member Pow Wow; Phi Delta Phi fraternities and Boston Bar Assn.; address, 1134 Tremont Temple, Boston.

TRAFFORD, PERRY DAVIS, A. B. 1889; born Dartmouth, Nov. 6, 1866, son of William Bradford and Rachel Mott (Davis) Trafford; father a cotton Mfgr.; after graduating, from 1891-95 clerk in law office of Miller, Peckham & Dixon and Strong & Edwards; 1895-1900, specialized on trial work; 1900-06, practiced alone and later with Wolcott G. Lane (Yale '88) under firm name of Lane & Trafford; July 1, 1901, became member firm of Miller, King, Lane & Trafford; member Pow Wow Club; Phi Delta Phi; Assn. of the Bar of City N. Y.; address, 80 Broadway, N. Y.

VEAZIE, WILDES PERKINS WALKER; born Bangor, Me., Apr. 3, 1870, son of Jones P. and Susan B. (Townsend) Veazie; father dealer in lumber; offices, 30 Pine st., New York City; residence, 83 Winsor Place, Glen Ridge, N. J.; special partner in firm of A. H. Bickmore & Co., bankers.

WAIT, JOHN CASSAN, C. E. Cornell 1882, M. C. E. 1891; A. M. Norwich 1887; born Norwich, N. Y., June 4, 1860, son of Andrew Marcellus and Ambrosia Jane (Sergent) Wait; father was farmer, then successively mechanic, builder, druggist and teacher; admitted to bar, Boston, Aug. 4, 1891, New York, Jan., 1898; offices 38 Park Row, residence 3607 Broadway, New York City; member of Sigma Chi and Sigma Pi; specialist in engineering and architectural jurisprudence, a pioneer in this line which he combines with municipal cases; from 1900 to 1904 he was in charge of bids, contracts, etc., for the City of New York, aggregating an annual expenditure of about $80,000,000; during this time the contracts and bids of the various departments of the city's administration were revised and made uniform; author of: Engineering and Architectural Jurisprudence 1898, Law of Operations Preliminary to Construction in Engineering and Architecture 1900, Law of Contracts 1901, occasional contributions to periodicals; served as commandant and professor of engineering, Norwich Univ., 1886-7; Instructor and assistant professor, civil engineering, Harvard, 1887-94; associate editor Railroad Gazette 1893-5; engineer New York State canals 1896-7; assistant corporation counsel City of New York 1900-4.

WALKER, BERTRAND ALFRED, A. B. 1890; 436 La Salle St., Chicago, Ill.

WARDNER, HENRY STEELE, A. B. 1888; born Windsor, Vt., July 8, 1867, son of Henry and Caroline Paine (Steele) Wardner; father a banker; admitted to practice in N. Y., 1892; with U. S. Dist. Atty. until 1893; associated with Seward Guthrie, Marawetz & Steele, and five years with Strong & Cadwalader; Atty. and treasurer of New Jersey Zinc Co.; member Thayer Law Club; N. Y. and Federal court Bars and Bar Assn. of N. Y. City; address, 71 Broadway, N. Y. City.

WARNER, MILTON BURRAGE; born New Bedford, Aug. 27, 1861, son of Burrage Y. and Sarah A. (Peirce) Warner; father grain and lumber merchant; admitted to Suffolk bar 1891; resides in Pittsfield; city councilman 1899-1900; alderman 1900; city solicitor from 1904 to present time; member of Thayer and Austin clubs and Berkshire County Bar Assn.

WILLETT, WALTER MARINUS, A. B. 1888; 142 Montgomery St., San Francisco, Cal.

WILLIAMS, FRANK BACKUS, A .B. 1888, A. M. 1891; born Philadelphia, Penn., Dec. 17, 1864, son of J. Austin and Anna (Backus) Williams; practices in Connecticut and U. S. courts; offices, 50 State st., Hartford, Conn.; member of Thayer and Ames-Gray clubs; served as member of Common Council, Hartford.

WILLIAMS, MOSES, JR., A. B. Harvard 1891; born Brookline, June 29, 1869, son of Moses and Martha C. (Fininley) Williams; father is lawyer; practices in Massachusetts courts; offices, 18 Tremont st., Boston; residence, Westwood; member of Boston Bar and Harvard Law School Assns.

WIRES, RICHARD KEITH; Milford.

WORKUM, JULIUS FREIBERG, A. B. 1888; 25 Broad St., N. Y. City.

1892.

ADAMS, BENJAMIN HAYWOOD, A. B. Princeton 1890; born Oct. 22, 1868, Pottsville, Pa.; studied law at Harvard Law School 1890-92; about 1900 gave up law for other business and is now the Treas. of Hugh W. Adams & Son, merchants, 15 Beekman St., N. Y. City; address, 262 Palisade Ave., Yonkers, N. Y.

ADAMS, CHARLES FRANCIS, A. B. 1888; treasurer and trustee Harvard Univ.; office, 50 State St., Boston; residence, Concord.

ADLER, ISAAC, A. B. 1890; 1008 Granite Bldg., Rochester, N. Y.

ADLER, SIMON LOUIS, B. L. Cornell 1889; born Seneca Falls, N. Y., Aug. 30, 1867, son of Lewis and Anna (Zalinski) Adler; father is a mfgr.; offices, 277 Broadway, N. Y. City; residence, Park Avenue Hotel, N. Y. City.

ALBEE, SUMNER RANKIN, A. B. 1889; died Cambridge, Sept. 21, 1892.

AULICK, RICHMOND OGSTON, A. B. Princeton 1889; died Trenton, N. J., July 15, 1897.

BAR, WILLIAM CROATHERS; born at Brownsville, Pa., May 20, 1870; attended public schools and Media academy; died of tuberculosis, Brownsville, May 15, 1899.

BARD, ALBERT SPRAGUE, A. B. Amherst 1888; A. M. 1892; born Norwich, Conn., Dec. 19, 1866; entered Conn. Bar 1890; N. Y. Bar 1893; member of Assn. of the Bar of the City of N. Y.; also Society of Medical Jurisprudence in N. Y. city; with E. V. Abbott, Esq., and others, he drew the proposed law regulating balloting in the State of

N. Y.; also drew bill for N. Y. election laws for a board of statutory consolidation; trustee of The City Club, N. Y. city; member committees of Citizen's Union, N. Y. city; active in municipal politics; 1901 formed partnership with Leighton Calkins; office, 25 Broad st., N. Y. city; residence, The Royalton, 44 W. 44th St., N. Y. city.

BEAL, BOLSTON ADAMS, A. B. 1886; born June 4, 1865, Boston, son of James Henry and Louisa Jane (Adams) Beal; father a banker; admitted Suffolk Co. bar, July, 1892; member Boston Bar Assn.; address, 60 State St., Boston; residence, Nahant.

BERRY, EDWARD SIDNEY, A. B. 1891; LL. B. 1894; 46 Cedar St., N. Y. City.

BIGELOW, ERNEST ABRAHAM, A. B. 1890; LL. B. 1893; born Oyster Bay, N. Y., Feb. 4, 1868, son of Alanson Bigelow, whose wife's maiden name was Lane; father a jeweler; admitted to N. Y. bar 1894; member Institute of 1770; Delta Kappa Epsilon, Hasty Pudding Club, Alpha Delta Phi, Society of Medical Jurisprudence and Bar Assn. of the City of N. Y.; address, 15 William St., N. Y. City.

BIGELOW, WILLIAM REED, A. B. 1889; born Natick, Feb. 10, 1867, son of William Perkins and Martha Ann (Mansfield) Bigelow; admitted to Suffolk Co. (Mass.) Bar Feb., 1892; a short time in office of Strout & Coolige, then to office Sherman L. Whipple and two years later formed partnership with H. J. Jaquith, continuing from 1894-98, since which date has practiced alone; present chairman Republican Town committee, member School Com., Natick; editor Harvard Index; member Thayer Law Club; Mass. State, U. S. Dist. and Circuit court Bars; also practices in U. S. Supreme court; member Middlesex County Bar Assn.; office, 18 Tremont St., Boston; residence, 50 Walnut St., Natick.

BLANEY, CHARLES PREAUT, A. B. 1890; LL. B. 1893.

BROOKS, LAWRENCE, A. B. 1891; Groton.

BUNKER, CLARENCE ALFRED, A. B. 1889, A. M. 1892; born Roxbury, June 14, 1866, son of Alfred and Cordelia Mitchell (Barker) Bunker; member Boston Bar Assn.; Ames-Gray Law Club; Delta Upsilon fraternity; admitted bar of Mass., Oct. 11, 1892; U. S. circuit court, Oct. 15, 1895; director Wellesley Nat. Bank; treasurer Wellesley Hills Unitarian Soc., district president Delta Upsilon Fraternity, president Wellesley Club; address, 1117 Barristers Hall, Boston; residence, 46 Chestnut St., Wellesley Hills.

BURBANK, ROBERT ABRAHAM; born Pittsfield, Dec. 28, 1872, son of Charles H. and Jennie Halford (Brooke) Burbank; admitted to bar, New York City, July 8, 1902; offices, 30 Broad St., residence 40 W. 93d st., New York City; member of Kappa Sigma.

BURLEIGH, PARKER PRESCOTT, A. B. Colby 1889; A. M. Colby 1891; 50 Main St., Houlton, Me.

BUTLER, WILLIAM JOSEPH; 201 W. So. Gr. Ave., Springfield, Ill.

CAMPBELL, ROSS; Santa Rosa, Cal.

CARY, ROBERT JOHN, A. B. 1890; La Salle St. Station, Chicago, Ill.

CASE, JAMES ALBERT, A. B. Univ. of Mich., 1884; 40 W. 25th St., N. Y. City.

CASTLE, KENDALL BROOKS, A. B. Univ. Toronto 1889; born Philadelphia, Pa., May 13, 1868, son of John Harvard and Maria Antoinette (Arnold) Castle; father a minister; admitted to bar Rochester, N. Y., Oct., 1892; member Rochester and N. Y. State Bar Assns.; address, 1004 Granite Bldg., Rochester, N. Y.

CHARD, THOMAS CHESTER, A. B. 1890; died Buffalo, N. Y., Nov. 7, 1893.

CODY, MAURICE JEFFERSON, A. B. 1891; 39 Court St., Boston.

CONGER, FRANK HARRISON; 262 Prospect St., Cleveland, O.

COPP, ARTHUR BLISS; Sackville, N. B.

COX, JOHN JOUGHIN, A. B. Yale 1891; died Cambridge, Dec. 17, 1892.

CUSHMAN, CHARLES ALLERTON, A. B. 1887; office, 85 State St., Boston; residence, 997 Mass. Ave., Cambridge.

DABNEY, FREDERICK LEWIS, A. B. 1891; born Quincy, May 5, 1868; member of brokerage firm of F. L. Dabney & Co.; offices, 50 Congress st., residence, 199 Bay State Road, Boston.

DALZELL, WILLIAM SAGE, A. B. Yale 1891; 450 Fourth Ave., Pittsburg, Pa.

DAVIS, ROBERT HOWE, A. B. 1891; died Redlands, Cal., June 19, 1894.

DELONG, FRANK LAMONT, A. B. 1890; 2709 Buchanan St., San Francisco, Cal.

DEXTER, PHILIP, A. B. 1889; born Brookline, March 11, 1868; member Bar Assn. of City of Boston; office, 40 State St., residence, 29 Mass. Ave., Boston.

DEXTER, SAMUEL, A. B. 1890; died Boston, May 4, 1894.

DORR, FRANK BERRY; Clarion, Ia. (?)

DOWNER, CHARLES, A. B. 1889; Sharon, Vt.; representative 1898-9; state senator 1902-3; delegate to Rep. Nat. Convention 1904.

DOWSETT, EDWARD; died Honolulu, H. I., July 3, 1899.

DRESEL, ELLIS LORING, A. B. 1887; 84 State St., Boston; residence, 328 Beacon St.; member of Goodwin, Dresel & Parker.

EATON, FRANCIS GOODRICH, A. B. 1889; 80 Vandeventer Pl., St. Louis, Mo.

EDWARDS, JAMES LEWIS; 39 Court St., Boston.

ELSAS, BENJAMIN; Atlanta, Ga.

EVINS, SAMUEL HOLCOMBE; 7 Wall St., New York, N. Y.

EWING, THOMAS, A. B. Amherst 1889; born Pittsburg, Penn., July 13, 1869, son of Thomas and Julia R. (Hufnagel) Ewing; father is attorney; admitted to bar, Pittsburg, Penn., Sept., 1892; practices in Penn-

sylvania courts; offices, Frick Bldg., residence 916 St. James st., Pittsburg, Penn.; married, June 9, 1903, Mary G. James.

FARNSWORTH, CHARLES, A. B. Brown 1889; White River, Colo.

FERRIS, CORNELIUS, JR.; born Hillsdale, Mich., Mar. 26, 1866, son of Cornelius and Emina (Pratt) Ferris; father engaged in mining; admitted to bar, Denver, Col., Nov. 1, 1892; City Atty. of Fort Collins, Col., 1903-07; member Fort Collins Bar Assn.; address, Fort Collins, Col.

FISHER, HIRAM ROBINSON, A. B. Univ. of New Brunswick 1889; born Dec. 27, 1869, St. John, N. B., son of Charles Stanton and Sarah Rebecca (Robinson) Fisher; father deceased, was a ship builder and owner; attorney and counsellor at law of the State of New York and member of firm of Fisher & Fisher, 25 Broad St., N. Y. City.

FISHER, JOHN CAREY, A. B. Univ. of New Brunswick 1889; born St. John, N. B., Sept. 5, 1868, son of Charles Stanton and Sarah Rebecca (Robinson) Fisher; father deceased, was a ship builder and owner; member of firm of Fisher & Fisher, 25 Broad St., N. Y. City.

FISK, ARTHUR GILMAN, LL. B. 1894; Mills Bldg., San Francisco, Cal.

FORBES, RALPH EMERSON; Secy. and Treas. Milton Academy; married Elise Cabot, Jan. 16, 1901; address, 89 State St., Boston.

FORD, JEREMIAH DENIS MATTHIAS, A. B. 1894; 40 Avon Hill St., Cambridge.

FORTNEY, RICHARD LESLIE, A. B. National Normal Univ. 1888, LL. B. 1897; died Russellville, Ky., Dec. 15, 1904.

FRIEND, CHARLES, A. B. 1888, A. M. 1892; Free Press Bldg., Milwaukee, Wis.; residence, 401 Summit Ave.

GERSTLE, MARCUS LEWIS, A. B. 1889; 222 Sansome St., San Francisco, Cal.; residence, 2350 Washington St.

GILLETTE, GEORGE RIDLEY, LL. B. 1895; 118 Main Plaza, San Antonio, Tex.

GOODWIN, HARRY KENNARD; Cleveland, O. (?)

GRACE, PIERCE JOSEPH, A. B. Boston Coll. 1891; 181 Tremont St., Boston.

GRAY, GERALD HULL; born Woodbridge, N. J., Sept. 20, 1866, son of Dr. John F. S. and Anna (Howell) Gray; attended Harvard Coll. three years; undergraduate, 1889; member Phi Delta Phi fraternity and Bar N. Y. city; deputy assistant Dist. Atty. for New York Co., four years; address, office, 26 Exchange Pl., residence, 206 E. 16th St., N. Y. City.

GREEN, THEODORE FRANCIS, A. B. Brown 1887; born Providence, R. I., Oct. 2, 1867, son of Arnold and Cornelia A. (Burges) Green; father an attorney; son admitted to bar in R. I., July 16, 1892; Circuit and U. S. courts, 1894; Supreme court U. S., 1905; Instructor in Roman Law at Brown Univ., 1894-07; in active practice at Providence, R. I., since 1894; 1894-1903 associated with his father until his death; 1903-05 alone; 1906 to date, in partnership with Frank L. Hindsley and Arthur M. Allen; member R. I. legislature 1907; director Nat. Exch. Bank of Providence, 1904 to date; treasurer Crawford Land Co.; trustee Brown Univ. from 1900 to present; trustee Butler Hospital; Providence Pub. Lib.; R. I. School of Design; and other public institutions; 1st Lieut. Co. A. B. R. I. M. during its enlistment, and officer of company during its existence through the Spanish-American war period; member Psi Upsilon; R. I. Bar Assn. and Bar Club; address, 15 Westminster St., Providence, R. I.

HALL, PRESCOTT FARNSWORTH, A. B. Brown Univ. 1889; born Boston, Sept. 27, 1868, son of Samuel and Mary Elizabeth (Farnsworth) Hall; father a merchant; admitted to Bar in Boston, 1892; author of Massachusetts Law of Landlord and Tenant, 1899; Examination of Land Titles, 1902; Massachusetts Business Corporations, 1903; Immigration and Its Effects on the United States, 1906; member Boston Bar Assn. since 1900; also member Thayer Law Club and Phi Delta Phi fraternity; address, 60 State St., residence 3 Brimmer St., Boston.

HALLOWELL, JAMES MOTT, A. B. 1888; born West Medford, Feb. 13, 1866, son of Richard Price and Anna (Davis) Hallowell; father a merchant; admitted to bar N. Y. City, 1893, and in Boston, 1894; City solicitor of Medford; assistant Atty. Gen. of Mass.; author of The Corporation Franchise Tax—One Year's Experience under the New Business Corporation Law of Massachusetts, Sept. 17, 1904; member Pow Wow Club; Choate Chapter, Phi Delta Phi; Bar of the City and Co. of N. Y.; Suffolk Co. (Mass.) bar and Suffolk Co. Bar Assn.; address, 50 State St., Boston.

HARVEY, GEORGE WILLIAM; 711 W. Erie St., Chicago, Ill. (?)

HATCH, PASCAL ENOS, A. B. Washington Univ. 1888; 206 S. 6th St., residence, 1005 N. 7th St., Springfield, Ill.; secretary First Trust and Savings Bank of Springfield since 1905.

HENDERSON, WILBUR FRANKLIN, A. B. 1891; 2623 Michigan Ave., Chicago, Ill.

HIGHT, CLARENCE ALBERT, A. B. 1889; 50 Congress St., Boston; residence, 122 Carlton St.

HILDRETH, SAMUEL DAWLEY, A. B. 1889; 111 Main St., Gloucester; residence, 18 Conant Ave.

HILL, JAMES DAVIS; 13 Boylston St., Cambridge.

HINCKLEY, EDWARD BARRETT, A. B. Yale Univ. 1889; 160 Main St., Northampton.

HOLDEN, HALE, A. B. Williams 1890; born Kansas City, Mo., Aug. 11, 1869, son of Howard M. and Mary F. (Oburn) Holden; admitted bar Feb. 15, 1893; practiced in Mo. courts; member Chi Psi, Kansas City Bar and Harvard Law School Assns.; married Sept. 18, 1895, Ellen M.

Weston of Dalton; children: Eleanor W., Hale, Jr. Has recently removed to Chicago, where he is the general Atty. for the C. B. & Q. R. R. Co., with his office at 209 Adams St., Chicago, having charge of the Inter-State Commerce matters for this company; residence is at Winnetka, Ill.

HOLLIDAY, GUY HAROLD, A. B. 1889; born Roxbury, Aug. 17, 1866, son of William and Margaret A. (Maguire) Holliday; father a machinist; admitted to bar of Mass., July 26, 1892, at Boston, and U. S. Circuit court, Oct. 3, 1899; assistant clerk of Superior court for civil business in Suffolk Co., since Sept. 1, 1901; member Bar of Mass., U. S. Circuit Bar and Bar Assn. of the City of Boston; address, 54 Court House, Boston; residence, 26 Fountain St., Roxbury.

HOWE, GURDON SALTONSTALL, A. B. 1889; born Haverhill, Nov. 30, 1866, son of William Garland and Mary McKinstry (Kinsman) Howe; father a broker; admitted to bar in Suffolk Co. and N. Y.; member Thayer Law Club and Phi Delta Phi fraternities; address, 101 Milk St., Boston; residence, Haverhill.

HUBBARD, WILLIAM WINGATE, A. B. Bowdoin Coll. 1890; 81 Fulton St., New York, N. Y.

HULL, MORTON DENISON, A. B. 1889; office, 181 La Salle St., residence, 4855 Woodlawn Ave., Chicago, Ill.; delegate to Rep. State Convention 1904, member of Council of the Nat. Conference of Unitarian Churches 1904; elected to Illinois Legislature 1907.

HUNNEMAN, CARLTON, A. B. 1889, A. M. 1892; born Roxbury, Sept. 29, 1866, son of Samuel Hewes and Ellen Mary (Stone) Hunneman; the former engaged in directory publishing. Admitted Mass. bar, Feb., 1892; member Suffolk Bar and Boston Bar Associations; Pow Wow Law Club; Phi Delta Phi. Residence, 36 Allerton street, Brookline; office, 60 State street, Boston; associated in business with Francis N. Balch since 1900.

HUNT, JAMES WRIGHT; 904 Torrey Bldg., residence, 2132 E. First St., Duluth, Minn.

HYAMS, CHAPMAN HENRY; 403 Hennen Bldg., New Orleans, La.

JACKSON, JOHN DAY, A. B. Yale 1890; 86 Crown St., New Haven, Conn.

JACOBS, FREDERICK BOYDEN, A. B. 1889, A. M. 1892; died W. Norwell, Sept. 2, 1896.

JARVIS, SAMUEL FERMOR, A. B. Trinity Coll. 1889; died New York, N. Y., June 14, 1901.

JOHNSON, CEDRIC EDGAR, A. B. Oberlin 1890; Kenton, O.

JONES, GEORGE WASHINGTON; 201 American Trust Bldg., Cleveland, O. (?)

JONES, WILLIAM PREBLE, A. B. 1891; 8 Walnut St., Somerville.

KAUFMAN, WILLIAM; 413 4th Ave., Pittsburg, Pa.

KEEP, ROGER WOLCOTT, A. B. 1887; died Lockport, N. Y., June 6, 1897.

KELLOGG, HENRY THEODORE, A. B. 1889; referee in bankruptcy for counties of Clinton, Essex and Franklin, N. Y., 1898-1903; county judge of Clinton co., Jan. 1, 1903, to June 16, 1903; on latter date became justice of Supreme Court, Fourth Judicial District, State of N. Y., term to expire 1914; married, Mch. 5, 1904, Katherine Miller Standish Weed; address, Plattsburgh.

KIMBALL, MOSES DAY, A. B. 1889; died Washington, D. C., March 31, 1893.

KING, JAMES GORE, A. B. Harvard 1889; A. M. 1892; born N. Y. city, June 6, 1868, son of Edward and Isabella Ramsey (Cochran) King; father president Union Trust Co., N. Y.; member Pow Wow Club; Choate Chapter, Phi Delta Phi; Assn. Bar of the City of N. Y. and New York State Bar Assn.; member of the firm of Peckham & Dixon, from Jan. 1, 1896, to July 1, 1900; Peckham, Miller & King, July 1, 1900, to July 1, 1906; Miller, King, Lane & Trafford July 1, 1906, to present date; office, 80 Broadway, residence, 29 Waverly Pl., N. Y. city.

KNAPP, ARTHUR TAYLOR; died Yokahama, Japan, April 14, 1906.

KREBS, FRANZ HUGO; 113 Devonshire St., residence, 29 St. James Ave., Boston; married, June, 1904, Julia DePeyster Watts.

LAMARC, HENRY JOSEPH, B. L. Coll. Chaptal; 109 Leverett St., Boston. (?)

LEEDS, RICHARD ARTHUR; 15 Pemberton Sq., Boston.

LEWIS, CHARLES ALLEN, A. B. 1890; 3036 N. Meridian St., Indianapolis, Ind.

LORD, FREDERIC BREED, A. B. 1889; office, 628½ J St., with Suter Hevener Mill & Mfg. Co.; 1525 F St., Sacramento, Cal.

LOUNSBURY, EDWARD HASKELL, A. B. 1884; died Washburn, Dec. 3, 1906.

LOW, GILMAN SMITH; Adams St., Milton. (?)

McKEON, THOMAS JAMES, LL. B. Notre Dame Univ. 1890; LL. M. Univ. of Michigan 1891; special student Harvard Law School 1891-1892; born Baltimore, Md., July 6, 1868, son of Thomas and Mary (McGuire) McKeon; father is capitalist; admitted to Supreme Judicial court of Mass., Boston, Feb. 2, 1892, Supreme court of Minnesota, Jan. 10, 1893, U. S. courts the following spring; offices, 817 Torrey Bldg., residence, 213 S. 17th Ave., E. Duluth, Minn.; member of Minnesota State Bar Assn.; served as associate city attorney of Duluth, term to run 1904-8; married Alice B. McKeon of Maine.

McLEOD, CROFTON U.; born Chicopee Falls, Aug. 18, 1872, son of Robert Randall and Agnes S. (Swanburg) McLeod; father a lawyer; eon admitted to bar in Suffolk Co., June 25, 1895; appointed commissioner of Nova Scotia, Aug. 2, 1895; address, 50 School St., Boston.

McMAHON, THOMAS JAMES; 35 Court St., Boston.
McMANUS, FRANCIS PATRICK; 307 Talbot Bldg., Boston.
McMURRY, JAMES GEOFFREY, A. B. Brown 1890; care Julian T. Davies, 58 William St., New York, N. Y.
MAIRS, GEORGE HOPE, A. B. 1889; Irvington-on-Hudson, N. Y.
MEAGHER, JOHN BATTELLE, B. L. Notre Dame Coll. 1889; 1017 Pioneer Press Bldg., St. Paul, Minn.
MERRILL, JOHN FULLER APPLETON, A. B. Yale 1889; 98 Exchange St., Portland, Me.
MITCHELL, GUY HAMILTON; 2004 Calumet Ave., Chicago, Ill.
MORGAN, GEORGE CURTIS; Neptune Bldg., New London, Conn.
MORRIS, HOMER, Ph. B. Marietta Coll. 1890, LL. B. 1894; Union Trust Bldg., Cincinnati, O.
MORSE, JOHN HAMILTON; 27 State St., Boston; residence, North Andover; real estate, mortgages and insurance.
MORSE, LEWIS KENNEDY, A. B. 1891, LL. B. 1895; 4 Liberty Sq., Boston.
MOSLE, AUGUSTUS HENRY, A. B. Yale 1889; 30 Broad St.; residence, 128 E. 62nd St., New York, N. Y.; with Curtis, Mallet, Prevost & Colt.
MULVEY, ARTHUR BROMLEY; 5500 Indiana Ave., Chicago, Ill.
MUMFORD, GEORGE DANA, A. B. Columbia Coll. 1889; 32 Nassau St., New York, N. Y.
NICHOLS, JOHN TAYLOR, B. L. Cornell Univ. 1889; Penobscot Bldg., Detriot, Mich.
NIELDS, JOHN PERCY, A. B. 1889; 826 Market St.; residence, 1401 Broom St., Wilmington, Del; twice U. S. judge, temporarily, by appointment; appointed U. S. district attorney 1903, re-appointed 1907, in office at present time; married, Jan. 23, 1907, May Blanchard Craven.
NILES, EDWARD CULLEN, A. B. Trinity Coll. 1887; born Hartford, Conn., Mar. 28, 1865, son of Willson Woodruff and Bertha Olmsted Niles; father Episcopal Bishop, N. H.; grandfather, Daniel Niles, at Harvard about 1800; member Austin Law club; Choate Chapter, Phi Delta Phi; practices before N. H. state bar, U. S. Dist. and Circuit courts, Court of Appeals; member N. H. State Bar Assn.; ex-member council of city Concord, alderman and member school board, Berlin, N. H.; member Charter Revision Commission, Concord, 1908; legal adviser on Constitutional and Federal Questions to N. H. State Tax Revision Commission, 1908; one of founders, and member of Executive Com. of Lincoln Rep. Club, of N. H.; member of Legislative Com. of State Conference of Charities and Corrections; author of a number of important bills; admitted to bar N. H., Aug., 1892; opened office Berlin, N. H., and continued from 1892 to 1896, with firm of Daley, Goss & Niles; moved to Concord 1896, formed partnership with Sargent, Hollis & Niles, now Sargent, Remick & Niles; office, 60 N. Main St., residence, 119 School St., Concord, N. H.
NOTT, CHARLES COOPER, A.B. Williams Coll. 1890; 59 Wall St., New York, N. Y.
OWENS, JESSE VINEYARD; Hamilton, Mont.
PAINE, JOHN BRYANT, A. B. 1891; 613 Sears Bldg., Boston.
PARTRIDGE, LASELL ELLISON, A. B. 1889; 10 Tremont St., Boston. (?)
PASFIELD, GEORGE LISCOM; 206½ S. 6th St., Springfield, Ill.
PAUL, JOHN JAY, Ph. B. Penn. Milit. Acad. 1889; Watertown, Fla.
PAUL, WESLEY, A. B. 1889; El Paso Bldg., Denver, Colo.
PECK, CHARLES FREDERICK.
PEIRCE, ALBERT BROWNE; 564 Eddy St., Providence, R. I.
PERCIVAL, DAVID CROWELL, A. B. 1891; 373 Washington St., Boston.
PLUMB, GLENN EDWARD, Ph. B. Oberlin 1891; born Clay, Ia., son of Edward and Isabel (Mills) Plumb; father a farmer; admitted to bar, Chicago, Ill., Mch., 1893; makes a specialty of railroad and street railway litigation; offices, 1239 1st Nat. Bank Bldg.; residence, 5110 Jefferson Ave., Chicago; member of Jefferson Club; served as president and director Chicago General Railway Co., director Jefferson Club, general counsel Chicago General Railway Co., traction counsel to the City of Chicago; General Counsel Southern Street Railway Co.; married, Jan. 1, 1895, Grace Clarke, died Feb. 4, 1899; children: William Clarke, born Oct. 9, 1895, Grace Isabel, born June 23. 1898; married (second) June 27, 1907, Marie Eugene Coyle.
POEHLER, LOUIS CHARLES; died San Diego, Cal.; Feb. 18, 1904.
PONDER, JAMES WAPLES; born Milton, Del., Sept. 20, 1868, son of James and Sarah Elizabeth (Waples) Ponder; father is owner of numerous coastwise sailing vessels; admitted to bar, Wilmington, Del., Sept., 1893; practices in Delaware courts, member of the firm of Saulsbury, Ponder & Curtis; offices, 909 Market St.; residence, 1309 Rodney St., Wilmington, Del.; member of Harvard Law Assn.; served as director and officer in a number of corporations.
PRESCOTT, OLIVER, A. B. 1889, A. M. 1892; member Thayer Law Club; Phi Delta Phi, Bar Assn. of New Bedford; born New Bedford, July 30, 1868, son of Oliver and Helen A. (Howland) Prescott; father an attorney; member common council, New Bedford, 1894-95; president, 1895; firm name Crapo, Clifford & Prescott; director in local corporations; author of a defect in the Mass. Probate System in Harvard Law Review; office, Masonic Bldg., New Bedford; residence, Tucker Road, Dartmouth.
PROUTY, HARRY LEE; Des Moines, Ia.
PUTNAM, HERBERT, A. B. 1883; Library of Congress, Washington, D. C.

QUINN, JOHN CORNELIUS, A. B. Brown 1888; 49 Westminster St., Providence, R. I.
REDDY, ANTHONY WILLIAM; 44 Main St., Amesbury.
RHINELANDER, PHILIP MERCER, A. B. 1891; Middletown, Conn.
ROMAN, J. PHILIP; born Cumberland, Md., Mar. 7, 1870, son of John and Eloise (Sanders) Roman; father a lawyer; son admitted to Bar, Cumberland, Md., 1898; served one year in 1st Md. Vol. Inf. during Spanish-American war with rank of Capt. in Co. C; has practiced law since his return from service in army; member Allegheny County Bar of Md.; address, 8 N. Liberty St., Cumberland, Md.
RUPP, DANIEL HORATIO; Manitou, Colo.
SAXE, JAMES ALFRED, A. B. Wesleyan 1885, A. M. 1888, A. B. 1888; born Dec. 2, 1863, Troy, N. Y., son of Charles Jewett and Ellen (Griggs) Saxe; father a wholesale lumber merchant; admitted to the bar in Suffolk county, winter of 1891; owner, manager and counsel for the Worcester County (Mass.) Abstract Co., founded in 1897; has copyrighted abstract blanks and put in use a system of filing data for the Worcester County Abstract Co., which has met with much satisfaction; member Worcester County bar and Massachusetts Conveyancers Assn.; belongs to Psi Upsilon (Wesleyan Univ.) fraternity, Thayer Law Club (H. L. S.) and Hasty Pudding (Harvard) Club; office, Court House; residence, 20 Cedar St., Worcester.
SAXE, JOHN WALTER, A. B. 1888; born Troy, N. Y., Dec. 2, 1863, son of Charles Jewett and Ellen (Griggs) Saxe; father wholesale lumber dealer; member Pow Wow Law Club; N. Y. State Bar; Mass. State Bar; U. S. Dist. and Circuit courts; U. S. Supreme court; Bar of Boston and Am. Bar Assn.; editor Mass. Synopsis of Corporation Matters; admitted bar N. Y., Sept. 1890; Boston, Feb., 1892; began practice in Boston, associated with brothers, James A. and Harrold Saxe, under name of Saxe & Saxe; make specialty of corporation cases; address, 16 State St., Boston; residence, Brookline.
SCHEUER, LEWIS MOSES, A. B. 1892; 50 Pine St., New York, N. Y.
SCRIBNER, FRANK KIMBALL, A. B. Williams Coll. 1890; Cornwall-on-Hudson, N. Y.
SEARS, PHILIP SHELTON, A. B. 1889; born Nov. 12, 1867, Boston, son of Frederick Richard and Albertina Homer (Shelton) Sears; admitted to bar in Boston, 1892; office, 53 State St., Boston; residence, Pride's Crossing.
SEAVEY, WILLIAM MUNROE, A. B. 1885; born Hyde Park, March 29, 1862; attended public schools in Boston and Duluth, Minn.; also at Roxbury Latin School; Harvard, 1881-85; Harvard Law School 1889-92; admitted bar in Suffolk Co., Aug. 4, 1891; practiced in Boston from that date; published Mass. Town Officers, 1893; Handbook for Notaries and Justices, 1894; married Alice M. Hutchinson, of Roxbury, Oct. 20, 1886; died at Roxbury, July 22, 1902, leaving widow and one daughter.
SELFRIDGE, GEORGE SHEPLEY; 50 Congress St.; reseidence, 10 Charles St., Boston.
SELLERS, MATTHEW BACON; 801 N. Arlington Ave., Baltimore, Md.; scientific research.
SHERMAN, ORRAY TAFT, A. B. Yale Univ. 1877; care Daniel D. Sherman, 31 Nassau St., New York, N. Y.
SIDLEY, WILLIAM PRATT, A. B. Williams Coll. 1889; 1007 Tacoma Bldg., Chicago, Ill.
SKINNER, CHARLES ST. CLAIR, A. B. Univ. of New Brunswick 1890; 70 State St., Boston.
SKINNER, SHERWOOD ARTHUR MANNING, A. B. Univ. of New Brunswick 1889; Princess St.; residence, 145 Germain St., St. John, N. B.
SMITH, DANIEL LEON, B. L. Dartmouth 1891, LL. B. 1894; 28 State St., Boston.
SMITH, RUEL PERLEY; Office of the New York Herald, New York, N. Y. (?)
SOULE, FRANK ENOS; 73 Portland St., Boston.
SPENCER, CHARLES WINTHROP, A. B. 1890; born Cambridge, May 13, 1868, son of Charles Hosea and Clarissa Matilda Palmer Spencer; father a merchant; admitted bar Suffolk Co., Aug., 1892; 1892-94, in office of judge Asaph Churchill; since 1892 been actively engaged in trust estates and general practice; was assistant clerk Superior court, Suffolk Co., 1894-1901; lectured at Evening Law School, Boston; residence, 11 Chauncy St., Cambridge; office, 412-418 Barristers Hall, Boston.
STANLEY, FRED DUNMORE; 706 Barristers Hall, Boston.
STAPLETON, JOHN FRANCIS; died Holyoke, Sept., 2, 1899.
STEARNS, CHARLES EPHRAIM, A. B. Harvard 1891; born Waltham, Apr. 27, 1868, son of Ephraim and Carrie L. (Warren) Stearns; father is merchant; admitted to bar, 1894; practices in Massachusetts courts; offices, 1117 Barristers Hall, Boston; residence, 24 Vernon st., Waltham; now serving fifth consecutive term as city solicitor of Waltham.
STRANAHAN, FARRAND STEWART; 49 Wall St., New York, N. Y.
STRICKER, SIDNEY GEORGE, LL. B. Cincinnati 1891; born Cincinnati, O., son of George and Helwig (Kramer) Stricker; father a retired merchant; admitted bar, Columbus, O., June, 1892; office, 1316-17 Union Trust Bldg.; residence, 2652 Stanton Ave., Cincinnati, O.
STUART, THOMAS PURYEAR; Oceanport, N. J.

Class of 1893

THOMAS, JAMES CROSS; 713 State St., Erie, Pa.
THOMPSON, HELMUS WELLS, A. B. Univ. of Minn. 1888; 2-3-4 First Nat. Bank Bldg., Eugene, Ore.
TILLINGHAST, WILLIAM RICHMOND, A. B. Brown 1879; born Providence, R. I., Apr. 15, 1858; practices in Rhode Island and U. S. courts; offices, 268 Angell st.; residence, 15 Westminster st., Providence; member of Rhode Island and American Bar Assns.; served as chairman of the executive committee of the Rhode Island Bar Assn.
TWOROGER, PHILIP; 311 Oriental Blk., Seattle, Wash.
WARD, ANDREW HENSHAW, A. B. 1885; born Newtonville, April 18, 1864, son of Andrew Henshaw and Anna Harriett Walcott (Field) Ward; father a merchant; admitted to bar, Suffolk Co., 1892; gave up practice a few months after graduating and resumed his duties as teacher; has taught at Milton Academy past fourteen years; member Austin Law Club, Suffolk Co. Bar; director and vice-president of Milton Hist. Soc. one year; member Democratic town committee several years; on Milton warrant committee three years; address, Milton Academy, Milton.
WARREN, CHARLES, A. B. 1889, A. M. 1892; born March 9, 1868, Boston. Member law firm of Warren, Perry & Codman; private secy. to the Governor of Mass. 1893; chairman of the Massachusetts State Civil Service Commission 1905-1908; author of several articles in Harvard Law Review and of the History of The Harvard Law School, (published by The Lewis Pub. Co., N. Y., 1908). Member Suffolk Bar; address, 262 Washington St., Boston.
WARREN, PHILIP BARTON; born Springfield, Ill., Oct. 25, 1870, son of Philip and Cordelia (Birchall) Warren; admitted to bar, Illinois, 1892; practices in Illinois and U. S. courts; member of firm of Wilson, Warren & Child; offices, Booth Bldg., Springfield, Ill.; member of the Sangamon Club and the first and only president of the Illinois Country Club; served as librarian of the Illinois State Law Library and since 1893 has been assistant general solicitor of the Chicago, Peoria & St. Louis R. R. Co.; married, 1894, Jessie B. Wilson, daughter of Col. B. Wilson, solicitor of the treasury under Grant, to whom were written the famous words "Let no guilty man escape," and niece of Gen. James H. Wilson, who captured Jefferson Davis; children: Philip Wilson and Alice Katherine.
WASHBURN, ROBERT MORRIS, A. B. 1890; born Worcester, Jan. 4, 1868, son of Charles Francis and Mary Elizabeth (Whiton) Washburn; father wire manufacturer; admitted to Bar at Fitchburg, 1897; member Republican city committee; member house of representatives, 1908 in Mass.; director Worcester Trust Co.; member Ames-Gray Law Club; Worcester Co. Bar and Worcester Co. Bar Assn.; address, 42 Elm St., Worcester.
WELD, ALFRED RODMAN, A. B. 1891; died Dedham, Aug. 27, 1902.
WETMORE, CHARLES DELEVAN, A. B. 1889, A. M. 1892; born June 10, 1867, Elmira, N. Y., son of Charles Canvass and Rosalia Elva (Hall) Wetmore; father a graduate Union Coll.; Charles D. a member of Pow Wow and Choate Chapter, Phi Delta Phi, N. Y. Bar Assn., Bar Assn. of City of N. Y., U. S. Dist. and Circuit courts; admitted to bar, 1895; practiced in office of Carter & Ledyard, five years, from 1894 to 1899; 1899 joined with Whitney Warner and formed firm of Warner & Wetmore, architects; address, 3 East 23d St., N. Y.; residence, 152 Madison Av., Holworthy Chambers.
WINTER, CHARLES ALBERT, A. B. Macalester Coll. 1889, LL. B. 1893; 1714 Lexington Ave.; residence, 1 E. 101st St., New York, N. Y.
WINTHROP, FREDERIC BAYARD, A. B. 1891; Hamilton.
WOODBURY, THORNTON, A. B. 1889; born N. Y. City, Juyl 30, 1867, son of Freeman Perkins and Harriet Ann (McGaw) Woodbury; admitted to the bar in Denver, Colo., April, 1903; Asst. Dist. Atty. city of Denver; member of Pow Wow Club; address, 25 Broad St., N. Y. City.
WOODWORTH, FRED, A. B. Pacific Methodist Coll. 1889, A. M. same 1892; office, Woodworth Bldg., San Francisco, Cal.; residence, Laurel Heights, San Rafael, Cal.
WRIGHT, GEORGE ELLIOT, A. B. 1889, A. M. 1892; born Brookline, N. H., January 20, 1867, son of William and Eliza A. (Elliot) Wright; father a merchant; admitted to bar Salem, Oregon, 1892; member Washington State Bar Assn., Seattle Bar Assn., Ames-Gray Law Club, Phi Delta Phi; Library Commissioner of Seattle; office, 436 Burke Bldg.; residence, 1227 38th Av., North, Seattle, Wash.
WYLIE, HORACE, A. B. Yale 1889; Fendall Bldg., Washington, D. C.; residence, 1205 Thomas Circle.
YOUNG, JAMES WALTER, LL. B. Tennessee 1891; Clinton, Tenn.

1893.

ABBOT, PHILIP STANLEY, A. B. 1890; died Mt. Lefroy, Alberta, N. W. Territory, Aug. 3, 1896.
ALBERTSTAMM, JACOB DAVID; 22 Isabella St., Boston. (?)
ALDRICH, HARRY MACFARLAND, A. B. Harvard 1890; born Marlborough, Feb. 4, 1867, son of Samuel N. and Mary J. (Macfarland) Aldrich; father is a banker; admitted to bar, Suffolk Co., Feb., 1893; practices in Massachusetts and U. S. courts; offices, 60 State st., Boston; member of Bar Assn. of City of Boston; makes a specialty of trust estates.
ALEXANDER, NELSON DWIGHT, A. B. Amherst 1892; Northfield.
ANDERSON, ANDREW WILLIAM, B. L. Univ. of Wisconsin 1890, LL. B. 1893; Fairchild Blk., Madison, Wis. (?)

ANDRADE, CIPRIANO, A. B., 1892; 803 Times Bldg., New York, N. Y.
AUERBACH, JUNIUS THEODORE, B. L. Cornell 1890; born Troy, Ala., Apr. 24, 1870, son of Theodore Herbert and Annie T. (Engle) Auerbach; admitted to bar, Boston, July, 1894; practices in Massachusetts and U. S. courts; offices, 6 Beacon St.; residence, 61 Wallingford Road, Boston; is state treasurer, and member of state committee Independence League.
BACON, FRANCIS WARREN, A. B. 1890; Bedford.
BARBOUR, GEORGE TAYLOR, A. B. Central Univ. 1889; 20 W. 2d St.; residence, 213 Wall St., Maysville, Ky.
BARNES, CHARLES BENJAMIN, JR., A. B. Harvard 1890; born Boston, Nov. 1, 1868, son of Charles Benjamin and Clara Louisa (Page) Barnes; admitted to bar, Boston, Jan., 1893; practices in Massachusetts courts; offices, 334 Tremont Bldg., Boston; residence, Hingham; member of Ames-Gray, Pow Wow and Phi Delta Phi clubs, Boston City and American Bar Assn.; served as instructor in suretyship, Harvard Law School 1897-8; referee in bankruptcy 1898-1900; member of the board of health, and moderator in Hingham; director in Atlas Nat. Bank of Boston, Webster & Atlas Bank of Boston and Hingham Water Co.; secretary of Republican Club of Massachusetts.
BARRET, ALEXANDER GALT, A. B. Harvard 1889; born Louisville, Ky., Oct. 4, 1870, son of Henry Wood and Emma (Tyler) Barret; father is retired woolen manufacturer; admitted to bar, Oct. 13, 1893; practices in Kentucky courts; offices, 1304 Lincoln Bank Bldg.; residence, 427 Park av., Louisville, Ky.; member of Lawyers' Club of Louisville, Kentucky State and Louisville Bar Assns.; served as secretary of Children's Free Hospital and treasurer of the Orphanage of the Good Shepherd, both of Louisville; chairman of the Board of Public Works of Louisville, appointed by the Mayor in Nov., 1907.
BARTHOLOMAY, HENRY, LL. B. 1893; 28 Portland Blk., Chicago, Ill.
BARTLETT, WALTER LORING, A. B. 1892; 205 W. 24th St., New York, N. Y.
BECKETT, JAMES MERRILL; was recorder of Calais, Me., Municipal court, with power to act in Judges absence; treasurer of trustees of Law Library, Washington Co.; city pension agent; married, Sept. 7, 1904, Annie May Spinney.
BETTS, LOUIS FREDERIC HOLBROOK, A. B. Yale 1891, LL. B. 1894; 120 Broadway, New York, N. Y.
BLANEY, CHARLES PREAUT, A. B. Harvard 1890; born Dorchester, Mch. 14, 1868, son of Charles and Antoinette Hamilton (Lamson) Blaney; father is accountant; practices in New York courts; offices, 26 Liberty st.; residence, 55 W. 44th st., New York City; member of Austin Law Club and New York City Bar Assn.; served as special counsel to the attorney general of New York State 1901-6, secretary of the Society of Medical Jurisprudence of the City of New York.
BOARDMAN, ELIJAH GEORGE, A. B. Yale, 1891, LL. B. 1894; died Cleveland, O., July 21, 1900.
BOWERS, HIESTER AZARUS, A. B. Franklin and Marshall Coll. 1887; 40 N. 6th St., Reading, Pa.
BRANDENSTEIN, HENRY ULYSSES, A. B. 1890; 530 California St., San Francisco, Cal.
BROOKS, FRANKLIN HERRICK, A. B. 1890; 50 State St., Boston.
BROOKS, LAWRENCE RALSTON; born Memphis, Tenn., Dec. 7, 1869, son of Edward Woodford and Elizabeth (Ralston) Brooks; admitted to bar, Atlanta, Ga., 1894, Rio Grande, Tex., 1898, New York City, 1902; practices in New York state courts; offices, 45 Broadway; residence, 601 W. 148th st., New York City.
BROWN, FREDERIC WIRES, A. B. 1891, LL. B. 1894; 55 Kilby St., Boston.
BROWN, JOHN STACY, A. B. 1892; 209 Thames St., Newport, R. I.
BROWNE, ARTHUR TABER, A. B. 1893; McCune Blk., Boone, Ia.
BURGESS, EDWARD PHILLIPS, A. B. Princeton 1890, A. M. Harvard 1893; born Dedham, Mch. 19, 1868, son of Edward Phillips and Mary B. (Kingsbury) Burgess; admitted to bar, New York, 1894, from office of Root & Clarke (Elihu Root); offices, 24 Broad st.; residence, 66 W. 46th st., New York City; member of Ivy Club of Princeton, Pow Wow of Harvard and Bar Assn. of the City of New York; University Club and Princeton Club; served as secretary of the Sussex Realty Co. 1903, treasurer 1905.
BURNHAM, ADDISON CENTER; practiced on own account until Dec., 1894, then associated with Carver & Blodgett, of which firm later he became a partner; member Cambridge Board of Health; president of Economy Club, Cambridge; married Emily Hudson Bright, Dec. 28, 1893.
BUTLER, HOWARD FULTON, A. B. 1892; born Hancock, Me., Jan. 22, 1864, son of James M., carriage builder, and Mary R. (Gray) Butler. Admitted Suffolk bar, Oct. 2, 1896. Residence, 1085 Bolyston street, Boston; office, 30 Court street, Boston.
CABOT, FREDERICK PICKERING, A. B. 1890, LL. B. and A. M. 1893; born Jan. 15, 1868, Brookline, son of Francis and Mary Louisa (Higginson) Cabot; father treasurer of various cotton and woolen mills; admitted to the bar in Suffolk county, before the Supreme court, Jan., 1893; member of firm of Hurlburt, Jones & Cabot since Oct., 1897; Asst. U. S. Dist. Atty. Dist. of Mass., 1896-1897; member Pow Wow Club, Thayer Law Club, Phi Delta Phi, Choate Chapter and Boston Bar Assn.; address, 426-430 Exchange Bldg., Boston.

CARNEY, THOMAS FRANCIS, A. B. Georgetown Univ. 1891; died Lawrence, Feb. 8, 1897.
CARSON, WILLIAM HENRY, A. B. Johns Hopkins Univ. 1890, LL. B. 1894; died Belmar, N. J., Aug. 12, 1899.
CASE, JAMES ALBERT, A. B. Univ. of Mich. 1884; 40 W. 25th St., New York, N. Y.
CASE, MARVIN LOOMIS; 501 Equitable Bldg., Atlanta, Ga.
CHAMBERLAIN, FRANK CLIFFORD, A. B. Harvard 1892; born Boston, July 12, 1870, son of Volney R. and Lucia Woodruff (Lincoln) Chamberlain; father is manufacturer; practices in Massachusetts and U. S. courts; offices, 23 Court st., Boston; residence, 2 Hancock Park, Cambridge; served as member Cambridge School Committee.
CHAMBERLIN, LEIGH WENTWORTH, A. B. 1890; died Colorado Springs, Colo., Apr. 28, 1904.
CHILDS, STARLING WINSTON, A. B. Yale 1891; born Mar. 25, 1870, Pittsburgh, Pa., son of Albert H. and Anne (McDowell) Childs; admitted to bar Dec., 1893; discontinued practice Jan., 1896 and became member of banking firm of William Bonbright & Co., N. Y. and London; member Thayer Law Club, Allegheny Co., (Pa.) Bar and Allegheny Bar Assn.; did not take degree, but left Law School in 1893; address, 24 Broad St., N. Y. city.
CILLEY, JONATHAN PRINCE, A. B. Bowdoin 1891; died Boston, Oct. 19, 1894.
CLARK, JUDSON MEADE, A. B. Univ. of Rochester 1892; died Rochester, N. Y., Jan. 2, 1894.
CLARKE, HENRY MARTYN, A. B. 1888; 50 State St., Boston.
CLARKE, WILLIAM WALTER; 517 Old South Bldg., Boston.
CLOYES, WILLIAM ELIJAH, LL. B. 1893; 807 Chamber of Commerce Bldg., Chicago, Ill.
COLEMAN, JAMES HENRY, Ph. B. Yale 1888; 41 W. 33d St., New York, N. Y.
COMMONS, FRANK CLEMENT, A. B. 1892; West Newton.
COOK, OTIS SEABURY, LL. B. 1896; 1 Masonic Bldg., New Bedford.
COOLEY, ROBERT CHARLES, A. B. Williams Coll. 1891; Republican Bldg., Springfield.
COOLIDGE, HAROLD JEFFERSON, A. B. 1892, LL. B. 1896; 22 Congress St., Boston.
CROMWELL, JOSEPH MILLER; Detroit, Mich. (?)
CROSBY, JOHN, A. B. Yale 1890, A. M. Harvard 1893; born Hampden, Maine, Aug. 23, 1867, son of John, merchant miller, and Olive L. (Muzzy) Crosby. Admitted to bar of Minnesota, 1895; member Thayer Law Club; served as alderman and president of city council of Minneapolis. Residence, 2104 Stevens avenue, Minneapolis; office, 1010 Security Bank Bldg., Minneapolis, Minn.
DACY, ALBERT EDGAR, B. L. Notre Dame Univ. 1893, LL. B. 1896; 1st Nat. Bank Bldg., Chicago, Ill.
DAGGETT, FREDERICK JOHNSON, A. B. Bates Coll. 1889; Pemberton Bldg., Boston.
DAVIES, JULIEN TOWNSEND; born New York City, Feb. 20, 1870, son of Julien Tappan and Alice (Martin) Davies; father is lawyer; admitted to bar, New York, 1894; practices in New York courts; offices, 34 Nassau st., New York City; residence, West Islip, Suffolk co., N. Y.; member of Ames-Gray Law Club and New York City Bar Assn.; firm name is Davies, Stone & Auerbach; served as president of the Bancroft Realty Co.
DODGE, JOHN LOCKWOOD, A. B. 1891; Council Bluffs, Ia.
DRAPER, CHARLES MARTIN, A. B. 1892; 18 Tremont St., Boston.
DREW, BERTRAND LEE, A. B. 1890; 7 Water St., Boston.
DREW, WILLIAM LINCOLN, B. S. State Univ. of Iowa 1889; 13 East Ave., Ithaca, N. Y.
DUDLEY, JOSEPH GRASSIE, A. B. Beloit 1892; 910 Fidelity Bldg., Buffalo, N. Y.
DULEY, WELDON ASHLEY; 259 Fifth Ave., N. Y. City.
EDWARDS, SEEBER, A. B. Brown 1891, LL. B. 1895; born Fultonville, N. Y., Oct. 17, 1869; offices, 170 Westminster st.; residence, 18 Adelphi ave., Providence, R. I., member of Ames-Gray Club, Providence Bar Club, American Bar Assn., one of the founders of Langdell Club.
ENGLEHART, IRA PHILIP; N. Yakima, Wash.
EVINS, SAMUEL NESBITT; born Spartanburg, South Carolina, September 2, 1871, son of John Hamilton and Harriet D. (Chaice) Evins. Member Keene Law Club, board of education Atlanta, Georgia; admitted bar of Atlanta, May 14, 1894; office, 1220-5 Empire Bldg., Atlanta.
FAIRBANK, KELLOGG, A. B. 1890; 135 Adams St., Chicago, Ill.
FARLEY, JOHN HENRY; Courthouse, Boston; was official stenographer for Boston Superior court.
FARNHAM, JOHN DORRANCE, A. B. Yale 1890; born Wilkes Barre, Pa., Dec. 28, 1867, son of Alexander and Emily O. (Dorrance) Farnham; father a lawyer; son admitted to Bar at Wilkes Barre, Pa., Sept. 23, 1892; Asst. Dist. Atty. Luzerne Co., Pa.; member Langdell Law Club, Wilkes Barre Law and Library Assn.; address, 21 S. Franklin St., Wilkes Barre, Pa.
FARR, WALTER BATES, A. B. Colby 1887; 53 State St., Boston.
FENNESSY, JAMES HENRY, LL. B. 1895; corner 117 & Blake Sts., Denver, Colo.
FLINT, WYMAN KNEELAND, A. B. 1891; born Mar. 4, 1868, son of

John Gardiner and Frances (Kneeland) Flint; father a merchant; clerk of Austin Law Club, Cambridge; president J. G. Flint Co., Milwaukee, Wis.; life member Wis. State Hist. Soc.; Deputy Gov.-Gen. Nat. Soc. Colonial Wars; author Summary of Pleading; married Jannie Louise Ray, Milwaukee, Wis., June 2, 1897; children: Frances Gardiner and John Gardiner Flint; business address, 110 W. Water St., Milwaukee, Wis.

FOGG, HORACE TOWER, A. B. 1890; was treasurer of South Scituate Savings Bank of Norwell; town treasurer Newell; handled trust and estate business mostly; 925 Exchange Bldg., Boston.

FULLER, WILLIAM EDDY, A. B. 1892, LL. B. 1895; 22 Bedford St., Fall River.

GILBERT, MILES SAFFORD, A. B. Racine 1889; I City Nat. Bank Bldg., Cairo, Ill.

GILBERT, WILLIAM CANDEE, A. B. Racine 1889; 143 Dearborn St., Chicago, Ill.

GILLRAIN, JAMES MARTIN, A. B. Brown 1891, LL. B. 1894; born Providence, R. I., June 22, 1866, son of Martin and Mary (Goodwin) Gillrain; practices in Rhode Island courts; offices, 10 Weybosset st.; residence, 35 Dover st., Providence, R. I.; member Rhode Island Bar Assn. and Harvard Law Assn.; served as member of Providence School Committee 1895-1901, Providence City Council 1902-4.

GLADDING, ROYAL HENRY, A. B. Brown 1892; born Providence, R. I., May 19, 1869, son of Henry Bruce and Mary E. (Ruggles) Gladding; father is bookseller; practices in Rhode Island courts; offices, 1039 Banigan Bldg.; residence, 262 Broadway, Providence, R. I.; member of Delta Phi, Langdell Law Club, Rhode Island Bar Assn.; served as member of R. I. House of Representatives 1898-9, standing master in chancery.

GLOAG, RALPH WARDLAW; office with U. S. Dist. Atty. of Mass.; clerk pro tempore South Boston Municipal court.

GODING, EDWARD NATHAN, A. B. Bowdoin 1891; born Alfred, Me., Nov. 4, 1870, son of Richard Hubbard and Dorcas Jane (Brockett) Goding; admitted Suffolk Co. Bar, Aug., 1893; in office of Sherman L. Whipple, 1893-1906, since then practices independent; member Story Law Club; Mass. and U. S. Dist. and Circuit Court Bars and Bar assn. of City of Boston; address, 626 Tremont Bldg., Boston.

GOLDSBOROUGH, RICHARD FRANCIS, A. B. Princeton 1891; 42 Broadway, N. Y.

GOODWIN, FREDERIC SPRAGUE, A. B. 1890; born Boston, Nov. 25, 1867, son of James Frederic and Elizabeth Stead (Pattee) Goodwin; father deputy sheriff of Suffolk Co.; admitted to bar in Suffolk Co., August, 1893; in office Solomon Lincoln, 1893-94, since which has engaged in general law practice and now member firm of Goodwin, Dresel & Parker; member Mass. State Bar, U. S. Dist. and Circuit Court Bars and Bar Assn. of the City of Boston; address, 84 State St., Boston.

GRAHAM, JOHN DICKSON, A. B. Harvard 1890; born Cambridge, May 5, 1868, son of William and Mary Ann (Dickson) Graham; father is clergyman; practices in Massachusetts courts; offices, 42 Court st., Boston; residence, 16 Martin st., Cambridge; member of Middlesex Bar Assn.

GREEN, FREDERICK, A. B. 1889; Law School of Univ. Ill.; born Cambridge, Feb. 28, 1868, son of Nicholas Saint John and Cornelia (Henshaw) Green; admitted to Boston Bar, Feb., 1893; N. Y. Bar 1894; practiced in N. Y. 1893-1899, with firms of Jennings & Russell, Convers & Kirlin, Butler, Notman Joline & Co.; member Ames-Gray Law Club; editor Review Phi Delta Phi and Theta Pi fraternities; Bar Assn. City of New York; Am. Bar Assn.; lecturer on admiralty at Harvard, 1903-4; Prof. of Law at Univ. Ill., 1904; address, Univ. Ill., Urbana, Ill.

HADLOCK, ALBERT EMERSON, A. B. Dartmouth 1887, A. M. 1890; A. M. Harvard 1893; born Amherst, N. H., Feb. 9, 1863, son of John and Sarah Elizabeth (Carlton) Hadlock; admitted to bar, Aug., 1894; practices in New York state courts; offices, 135 Broadway, New York City; residence, 16 Tyson st., New Brighton, N. Y.; member of various college clubs and fraternities and the Bar Assn. of the City of New York; served as secretary to the Borough of Richmond, New York City, and assistant corporation counsel of the city of New York.

HAPGOOD, Norman, A. B. 1890; entered newspaper field in Chicago, Milwaukee and New York city; became dramatic editor of Commercial Advertiser; 416 W. 13th St., New York, N. Y.

HARRISON, RICHARD CALHOUN, A. B. 1890; admitted in Cal., Nov., 1893; July, 1894, enrolled as attorney of U. S. Circuit Court; for ninth Dist. of U. S. Circuit Court of Appeals, May, 1895; 614 Crossly Bldg., San Francisco, Cal.

HASKELL, LEWIS WARDLAW, South Carolina Military Academy; R. R. Bureau, Dept. of the Interior, Washington, D. C.

HEALEY, ARTHUR EVERETT, A. B. 1891; 1916 13th St., Boulder, Colo.

HECKER, JOHN; 207 Produce Exchange Bldg., New York, N. Y.

HEMPSTEAD, DAVID BILL, A. B. Univ. Mich. 1890; born Salt Lake, Utah, Oct. 23, 1870, son of Charles H. and Mary V. (Whitchell) Hempstead; father a lawyer; son admitted to bar in Salt Lake, Utah, before Supreme court, Sept., 1893; assistant city atty. of Salt Lake City 1896-98; member Pi Eta (Harvard) and Zeta Psi (Univ. of Mich.); address, 125 South Main St., Salt Lake City, Utah.

HEREFORD, WILLIAM RICHARD; office, "N. Y. Herald," N. Y. City.
HERSEY, CLINTON BURNET; 50 Broadway, N. Y. City, last known address.
HICKMAN, CHARLES SMITH, Dorchester, N. B.
HICKS, FREDERICK COCKS; 28 Ferry St., N. Y. City.
HILL, ARTHUR DEHON, LL. B. 1894; 1033 Exchange Bldg., Boston.
HITCHCOCK, GEORGE COLLIER, A. B. Yale 1890; 709 Wainwright Bldg., St. Louis, Mo.
HODDER, JAMES RILEY; 53 State St., Boston.
HOLLIS, ALLEN; born Concord, N. H., Dec. 20, 1871, son of Abijah and Harriett Van Mater (French) Hollis; father granite quarry operator; admitted to bar, Concord, N. H., July, 1893; member firm of Streeter & Hollis; has held some minor political positions; member Williston Law Club, New Hampshire Bar Assn.; address, 110 Centre St., Concord, N. H.
HOPKINS, LOUIS LAWTON, A. B. Yale 1891; born Jersey City, N. J., July 14, 1869, son of Charles A. and Sarah Louise (Austin) Hopkins; father a capitalist; did not finish his course, but left at end of second year and engaged in business and is now general manager of the Union Central Life Ins. Co. of N. Y. City; member Story Law Club; address, 1 Madison Ave., N. Y. City.
HOPKINS, WILLIAM HENRY, A. B. Brown 1891; 25 Broad St., N. Y. City.
HORTON, WALTER GREGG, A. B. 1888; 26 Braemore Road, Boston.
HOVEY, FREDERICK HOWARD, A. B. Brown 1890; born Newton Center, Oct. 7, 1868, son of Alvah and Augusta M. (Rice) Hovey; father president of Newton Theol. Inst.; admitted to Suffolk Co. bar; address, 35 Congress St., Boston.
HUBBARD, WILLIAM WINGATE, A. B. Bowdoin 1890; 81 Fulton St., N. Y. City.
HUDSON, HENRY, A. B 1890, LL. B. and A. M. 1893; born Burlington, Ia., Apr. 29, 1868, son of Charles Henry and Frances Helen (Nichols) Hudson, grandson of Charles Hudson, A. M. Harvard; father, A. B. Harvard, is retired railroad manager; admitted to bar, Knoxville, Tenn., Aug. 4, 1892; practices in all courts; offices, Keystone Bldg., Knoxville; residence, 1712 Yale Ave., Knoxville; member of firm of Jourolmon, Welcker & Hudson, 1894-1906, now alone; served as director, vice-president and president of Union Bank of Knoxville and is now a director of same; treasurer of Lonsdale Land Co.; married, Apr. 12, 1899, Margaret Lewis Hayes; child: Henry Hayes, born Jan. 19, 1901.
HUME, ARTHUR CARTER, A. B. Yale 1892; 15 William St., N. Y. City.
HUME, GEORGE EDGAR, A. B. 1893, LL. B. Indianapolis Law School 1894; born Indianapolis, Ind., Mch. 19, 1869, son of James Madison and Mary Elizabeth (Culley) Hume; admitted to bar, Indianapolis, Ind., 1895; offices, Amercan Central Life Ins. Co.; residence, 447 N. Meridan st., Indianapolis; former member of Indianapolis Bar Assn.; member of University Club of Indiana, Indianapolis Literary Club, Country and Indiana Harvard clubs; served as secretary and treasurer of the Indiana Title Guaranty and Loan Co., treasurer and director of the American Central Life Ins. Co.; married, Nov. 16, 1899, Lucy Fitzhugh Holliday; children: William Mansur and Jacquelin Holliday.
HUNT, LEAVITT JARVIS, LL. B. 1895; 120 Broadway, N. Y. City.
HURD, GEORGE ARTHUR, A. B. Yale 1890; born Aug. 20, 1869, New York City. Admitted to bar state of Washington, 1893; assistant secretary United States Mortgage & Trust Co., 1904-05; vice-president Mortgage Bond Company of New York since 1905. Residence, Locust, N. J.
JOHNSON, JAMES STEPHENSON; 10 Wall St., N. Y. City.
JOHNSTONE, LEWIS MARTIN; 88 Barrington St., Halifax, N. S.
JORDAN, IVORY CHANDLER, A. B. Bowdoin 1891; Kanawha Valley Bank Bldg., Charleston, W. Va.
JOSE, ERNEST PARLIN; 78 Devonshire St., Boston.
JOSEPH, LEONARD; Majestic Hotel, N. Y. City.
KIMBALL, SERENO THAYER, A. B. Amherst 1890; Rockland, Me.
LAKE, EVERETT JOHN, B. S. Worcester Polytechnic Inst. 1890, A. B. 1892; born Woodstock, Conn., Feb. 8, 1871, son of Thomas Alexander and Martha Ann (Cockings) Lake; father a retired merchant; offices, 17 Albany Ave.; residence, 553 Farmington Ave., Hartford, Conn.; elected secy. of Hartford Lumber Co. 1893, elected treasurer 1896 and president and treasurer 1900; director of Hartford National Bank, Riverside Trust Co. and Hartford Life Ins. Co.; member Hartford school board 1900-03; elected to House of Representatives 1903, Senate 1905, lieutenant-governor of Conn. 1906.
LEE, JAMES PARRISH, A. B. 1891; born N. Y. City, June 6, 1870; admitted to bar; commissioner common schools in N. Y. City and member N. Y. City Bar Assn.; address, 25 Broad St., N. Y. City.
LEFURGEY, ALFRED ALEXANDER, A. B. Mt. Allison Univ. 1891, LL. B. 1894; Summerside, Prince Edward Island.
LELAND, CHARLES FROTHINGHAM; 162 Madison Ave., N. Y. City.
LELAND, ROBERT HAMILTON, A. B. 1888; 209 Washington St., Boston.
LEWIS, RICHARD FIELD, A. B. 1890; 614 Crossley Bldg., San Francisco, Cal.
LONG, FERDINAND GEORGE; 137 W. 47th St., N. Y. City.
LONGWORTH, NICHOLAS, A. B. 1891; 1st Nat. Bank Bldg., Cincinnati, O.
LUND, JOSEPH WHEELOCK, A. B. 1890; born Concord, N. H., son of

Charles Carroll and Lydia (French) Lund; admitted to bar Suffolk Co. (Mass.), Jan., 1893; address, 84 State St., Boston.

McCLINTOCK, WILLIAM HENRY, A. B. Fordham 1888; 15 Elm St., Springfield.

McGEOCH, ARTHUR NYE, A. B. 1891, LL. B. 1894; New Insurance Bldg., Milwaukee, Wis.

McINTYRE, CHARLES HADDON, A. B. 1891, LL. B. 1894; 18 Tremont St., Boston.

MACK, EDWIN SOLOMON, A. B. 1891; A. M. 1893; LL. B. 1893; born Dec. 27, 1869, Cincinnati, O., son of Herman S. and Jennie (Wolfe) Mack; father in insurance business; admitted to bar of Wis., 1893; clerk in office of Miller, Noyes & Miller, Milwaukee, 1893 to 1895: in practice in Milwaukee from Oct., 1895, to Feb., 1906, since which time has been member of firm of Miller, Mack & Fairchild, of Milwaukee; lectured in Law Univ. of Wis., 1903-05; professor of Law Univ. of Wis., 1905-06; member Ames-Gray Law Club, honorary member Phi Alpha Delta fraternity; member Milwaukee and Wisconsin State Bar Assns.; address, 102 Wisconsin St., Milwaukee, Wis.

McKECHNIE, WILLIAM GEORGE, A. B. Georgetown 1890, A. B. Columbia 1891; born Springfield, June 30, 1865, son of James and Janet (Cullen) McKechnie; father is assistant supt. U. S. watershops; son admitted bar Feb. 10, 1893, practices in Mass. courts; offices, 31 Elm St., residence, 366 Walnut St., Springfield; member Bar Assn. Hampden Nagasset Club, the Elks and Knights of Columbus, New England Order of Protection; served as city solicitor and City Hall commissioner, appointed to revise and codify the city ordinances of Springfield, 1904.

MacNICHOL, FREDERIC PIKE; Calais, Me.

MacPHERSON, HENRY STEPHENS, A. B. 1891; born January 17, 1868, Malden, son of Ebenezer Martin and Emily Cannon (Sturtevant) MacPherson; admitted to the bar of Suffolk Co., 1895; in office of Atty. Scaife from 1893 to 1902; 1902 to 1905 with Gaston, Snow & Saltonstoll, since then engaged in an independent practice; counsel for Boston Elevated Ry. Co.; member Mass. State and U. S. Dist. and Circuit bars and Bar Assn. City of Boston; address, 50 Congress St., Boston.

MARVIN, WILLIAM EDWARD, LL. B. 1893; born Portsmouth, N. H., Jan. 1, 1872, son of William and Eliza Salter (Anderson) Marvin; father is retired manufacturer; admitted to bar, Concord, N. H., Mch., 1894; practices in New Hampshire courts; offices Rockingham Bank Bldg., residence 14 Middle st., Portsmouth, N. H.; associated with Frink & Batchelder, in fall of 1894 firm became Frink, Batchelder & Marvin until death of Judge Batchelder in 1895, when firm became Frink & Marvin; Charles H. Batchelder, LL. B. 1900, became member of firm in 1904, when firm name was Frink, Marvin & Batchelder; Mr. Frink died in 1905, and the firm now consists of Messrs. Marvin, Batchelder & Peyser, the latter an LL. B. 1908, all having taken the degree LL. B. at Harvard; they conduct business under the old firm name of Frink, Marvin & Batchelder; member of Rockingham County, New Hampshire State and So. New Hampshire Bar Assns., and the Pow Wow Law Club; served as mayor of Portsmouth 1905-6, trustee of Portsmouth Savings Bank and director of National Mechanics and Traders Bank of Portsmouth.

MASON, FRANK; 7 Water St., Boston.

MATHERS, FREDERICK FRANCIS; Provincial Bldg., Halifax, N. S.

MATTHAEI, WOLFGANG ARNOLD; born Brooklyn, N. Y., Jan. 28, 1870, son of C. A. and Clara (Schlecht) Matthaei; father county tax collector; admitted to bar Suffolk Co., 1893; to practice in Dist. court of U. S., Circuit court and Circuit court of Appeals, Mass. Dist.; admitted in Tex. 1899; Republican candidate for congress from 8th Dist. of Tex. 1906, but was defeated; member Bellville Bar; director in Sealy Natl. Bank, Sealy, Tex.; 1st Nat. Bank, Bellville; Wallis State Bank, Wallis, and New Ulm Bank, etc.; address, Bellville, Austin Co., Tex.

MAYER, HENRY JAMES; 40 Wall St., N. Y. City.

MEAD, WILLIAM WESLEY; 204 Stark St., Portland, Ore.

MELLISH, ARTHUR JAMES BENJAMIN, A. B. 1892; Charlottetown, P. E. I.

MERRILL, JOHN DOUGLAS, A. B. 1889; 244 Washington St., Boston; "Globe" office; residence, Cambridge.

MINOT, LAURENCE; 18 Tremont St., Boston.

MITCHELL, OLIVER REGINALD; born Leeds, England, Jan. 2, 1860, son of William and Katherine (Holland) Mitchell; father is woolen manufacturer; admitted to bar, Massachusetts, 1893; makes a specialty of patent and trade mark laws; practices in Massachusetts and U. S. courts; offices, 10 Post Office Sq., residence, 50 Beacon st., Boston; member of Choate Club.

MORGAN, CLEMENT GARNETT, A. B. 1890; born Stafford co., Va., Jan. 9, 1864, son of Clement and Elizabeth (Garnett) Morgan; admitted to bar, Suffolk co., Aug., 1893; practices in Massachusetts and U. S. courts; offices, 39 Court st., Boston; residence, 265 Prospect st., Cambridge; served as member of City Council of Cambridge 1895-6, member of board of aldermen 1897-8-9, at present member of Cambridge board of survey.

MORRISON, FRANK; 108 Boston Blk., Denver, Colo.

MORSE, ROBERT CALFE, A. B. Knox 1884; 59 Dearborn St., Chicago, Ill.

MORTON, ANDREW MARCUS, A. B. 1890; Chestnut Hill Ave., Boston.

MULFORD, ROLAND JESSUP, A. B. 1893, LL. B. 1896; Cheshire School, Cheshire, Conn.
MULLIN, WILLIAM CLARENCE; Magnus Blk., Cedar Rapids, Ia.
MULVEY, ARTHUR BROMLEY; 5500 Ind. Ave., Chicago, Ill.
NASH, HOWARD PERVEAR, A. B. 1893, LL. B. Boston Univ. 1896; born Boston, Dec. 8, 1871, son of Osborn Preble and Abby Annie (Pervear) Nash; practices in New York State and U. S. courts; offices, 150 Nassau st., New York City; residence, 340 E. 19th st., Brooklyn, N. Y.; served as member of the Chelsea (Mass.) school board 1894-6, trustee of Northport, L. I., N. Y.; editor in chief of Encyclopedia of Forms and Precedents, Vols. IV to XII incl., Cyclopedia of Law and Procedure, Vols. I to X incl., and Annual Annotations, 1902-3.
NEAVE, CHARLES, A. B. Yale 1888; 80 Broadway, N. Y. City.
NEWELL, JAMES MONTGOMERY, A. B. 1889, A. M. 1893; born May 22, 1867, Roxbury, son of James M. and Elizabeth E. (Spilman) Newell; father a merchant; admitted to the bar in Boston, Feb. 10, 1893; member Pow Wow, Choate Chapter, Phi Delta Phi and Boston Bar Assn. Address, 53 State St., residence, 196 Commonwealth Ave., Boston.
NICHOLS, JAMES OSGOOD, A. B. Williams 1890; 150 Broadway, N. Y. City.
NOLEN, WILLIAM WHITING, A. B. 1884; 2 Manter Hall, Cambridge; teaching.
NORTH, FRANK ALLEN, A. B. Tufts 1892; 89 State St., Boston.
NOYES, WINTHROP SARGENT GILMAN, A. B. Yale 1891; 40 Sibley St., St. Paul, Minn.
O'CONNOR, EDWARD DeVALLIE, Ph. B. Brown 1892; born Providence, R. I., Jan. 19, 1869, son of Edward F. and Madeline V. (DeVallie) O'Connor; practices in Rhode Island courts; offices, 4 Weybosset st., residence, 13 Creighton st., Providence, R. I.; member of Rhode Island Bar Assn. and Harvard Law Club and Phi Kappa; served as member of house of representatives of R. I. 1904.
OPPENHEIM, HERMAN, LL. B. Univ. of Wisconsin; born Sparta, Wis., June 19, 1870, son of the vice-president of the C. & N. W. Ry. Co.; admitted to the bar at Madison, Wis., June 18, 1891; address, New York Life Bldg., St. Paul, Minn.
OWINGS, FRANK CHAFFEE, LL. B. 1895; 8 McKenny Blk., Olympia, Wash.
PAINE, CHARLES CUSHING, LL. B. 1895; Main St., Hyannis.
PARSONS, HERBERT, A. B. Yale 1890; 52 William St., N. Y. City.
PATTEN, ROBERT GREENLEAF; 44 Main St., Amesbury.
PATTON, WILLIAM LANPHIER; born Springfield, Ill., Oct. 11, 1870, son of James W. and Francine Elizabeth (Lanphier) Patton; admitted to bar Springfield, Ill., 1894; member Sangamon Co. Bar Assn.; address, Springfield, Ill.
PEARCE, WILLIAM CLARK; born Michigan City, Ind., Oct. 3, 1869, son of Samuel Egypt and Mary Elizabeth (Clark) Pearce; not admitted to bar; residence, Sherman House, Chicago, Ill.
PERRY, GARDNER, A. B. 1889; born Feb. 13, 1867, Newark, N. J., son of Nehemiah and Emily (Gardner) Perry; father an attorney; admitted to the bar in Boston, 1893; has practiced ever since, associated with Mr. Charles Warren and Mr. Julian Codman, under firm name of Warren, Perry & Codman; was trial judge of Norfolk Co. two years, member Mass. and Federal court bars; address, 262 Washington St., Boston.
PIKE, BERT LEONARD; 40 Water St., Boston.
PORTER, FREDERIC SHERMAN, A. B. Univ. of Mich. 1892, LL. B. 1897; 1016 Citizens Bldg., Cleveland, O.
PORTER, GOULD ALEXANDER, A. B. Bowdoin 1891; N. Anson, Me.
PRENTICE, EDWARD ANSON; 37 Liberty St., N. Y. City.
PULSIFER, GEORGE ROYAL, A. B. 1888; born Newton, Oct. 3, 1867, son of Royal Mackintosh and Clara S. (Keyes) Pulsifer; father is publisher of Boston Herald; admitted to bar, Suffolk co., Feb., 1893; practices in Massachusetts and U. S. courts; offices, 413 Barristers Hall, Boston; residence, 20 Birch Hull Road, Newtonville; member of Austin Law Club, Choate Chapter, Phi Delta Phi, Boston Bar Assn.; served as member of Newton board of health, 1895-7, vice-president and manager of Mass. Title Ins. Co.; editor of Harvard Law Review 1893.
RAHILY, JAMES TOBIN, A. B. Mt. St. Mary's 1892; Sycamore St., Petersburg, Va.
RICE, HENRY NORMAN, A. B. 1891; 53 State St., Boston.
RICHARDSON, CHARLES FRANKLIN, S. B. Mass. Tech. 1886; 53 State St., Boston.
RIKER, HENRY INGERSOLL; 74 Pine St., N. Y. City.
ROBERTS, CHARLES EDWARD; Newark, N. J.
ROBERTS, OWEN FREEMAN; born Highland on the Hudson, N. Y., son of Charles Henry and Katherine (Freeman) Roberts; father is retired railroad president; residence, Highland, N. Y.; office, 42 Broadway, N. Y.
ROLLINS, JORDAN JACKSON, A. B. Dartmouth 1892; born Portland, Me., Dec. 20, 1869, son of Franklin J. and Arabella C. (Jordan) Rollins; practices in New York state and U. S. courts; offices 32 Nassau st., residence, 2 E. 45th st., New York City; firm name Rollins & Rollins; member of Thayer Law Club, New York State and City Bar Assns. and New York Law Institute.
SABEN, ISRAEL MOWRY; Evening Telegram, Portland, Ore.
SACKETT, FREDERICK MOSELEY, JR., A. B. Brown 1890; born Provi-

dence, R. I., Dec. 17, 1868, son of Frederick Moseley and Emma L. (Paine) Sackett; father is adjutant general of R. I.; admitted to bar, Ohio, 1894, Ky. 1898; practices in Ky. courts; offices, Lincoln Bank Bldg.; residence, 1614 3d Ave., Louisville, Ky.; member Psi Upsilon (Brown), Ky. State and Louisville Bar Assns.; member Pendennis and Country clubs of Louisville; served as director and officer in various corporations of Louisville operating coal, gas and electricity; president Louisville Gas Co., also of the Louisville Lighting Co., since April, 1907.

SCHURZ, CARL LINCOLN, A. B. Harvard 1893; LL. B. New York Law School 1895; born Washington, D. C., 1871, son of Carl and Margarete (Meyer) Schurz; father was journalist, author, U. S. senator from Missouri, member of Pres. Hayes' cabinet 1877-81, U. S. minister plenipotentiary to Spain, 1861, before the U. S. Senator from Missouri; practices New York state and U. S. courts; offices, 49 Wall st., residence, 200 W. 56th st., New York City; memebr of Storey Law Club, Harvard Club, City Club of N. Y., University Club; and New York Bar Assn.

SHEFFIELD, JUSTUS PEARL, A. B. 1891; 15 William St., N. Y. City.

SHELDON, HENRY TILLINGHAST, A. B. Univ. of Wis. 1892; 12 Fairchild Bldg., Madison, Wis.

SLATTERY, CHARLES HENRY, A. B. 1889, LL. B. 1894; 43 Tremont St., Boston.

SLOSS, MARCUS CAUFFMAN, A. B. 1890; City Hall, San Francisco, Cal.

SMITH, CHARLES FRANCIS APPLETON; born Medford, July 18, 1866, died Waltham, July 4, 1903; admitted Suffolk bar 1893; practiced in Boston and Waltham; elected member Waltham School Com. 1894; chairman Rep. City Com. 1895-6; member Waltham Board Civil Service Examiners 1897; representative Mass. General Court 1899-1900.

SMITH, GEORGE LINCOLN; 132 LaSalle St., Chicago, Ill.

STAFFORD, WILLIAM HARRISON, A. B. 1894; 412 Germania Bldg., Milwaukee, Wis.

STEARNS, ARTHUR KENDALL, LL. B. 1895; Bennett Bldg., N. Y. City.

STEARNS, CHARLES FALCONER, A. B. Amherst 1889; born Lincoln, R. I., July 27, 1867. Member of Providence Bar Club; member of R. I. legislature, 1896-97; assistant attorney-general of R. I., 1897-1902; attorney-general state of R. I., 1902-05; judge of Supreme court of R. I., 1905. Residence, 30 Taber ave., Providence, R. I.

STEARNS, VICTOR ALONZO, B. L. Univ. of Minn. 1891, LL. B. 1894; born Rochester. Minn., Sept. 14, 1870, son of Alonzo P. and Sarah (Burger) Stearns; father judge of the Dist. court; son admitted to bar June, 1894; from 1894 to 1897 member firm of Stearns, Watrous & Stearns; from 1897 to 1904 practiced alone; 1905 date, member firm of Stearns & Hunter; member Am. and Minnesota State Bar Assns.; address, 1105 London Road, Duluth, Minn.

STEBBINS, FRANK STANLEY, A. B. 1890; 509 Rogers Ave., Flatbush, N. Y.

STEVENSON, CHARLES HUGH, A. B. Wash. and Jeff. 1891, LL. B. 1894; died Chicago, Ill., Oct. 20, 1906.

STINESS, EDWARD CLINTON BESSOM, A. B. Brown 1890, LL. B. 1894; born Providence, R. I., Feb. 16, 1868; practices in Rhode Island and U. S. courts; residence, 19 Arlington ave.; member of Providence Bar Club; served as reporter of opinions Supreme court of Rhode Island since 1898, secretary of state board of bar examiners since 1899; author of The Judicial Conflict, in Field's History of Rhode Island, and of Rhode Island Digest 1901 and 1906.

SURBRIDGE, RANDOLPH CASSIUS, A. B. 1889, LL. B. 1892; 324 Tremont Bldg., Boston.

SWAN, HENRY TILDEN; Palace Hotel, San Francisco, Cal., last address known.

SWEENY, ARTHUR, A. B. 1890; born New York, N. Y., Feb. 5, 1868, son of Peter P. and Sarah A. (Docherty) Sweeny; father is attorney; admitted to bar, New York, 1894; practiced in New York state and U. S. courts until 1898, since then assistant corporation counsel; offices, Hall of Records, Chambers and Centre sts., residence, 537 W. 149th st., New York City; member of New York City Bar Assn.

TANNER, JOSEPH MARION; 44 E. S. Temple, Salt Lake City, Utah.

TATEM, JOSEPH FITHIAN, B. S. Univ. of Pennsylvania 1889, LL. B. 1894; born Haddonfield, N. J., Aug. 20, 1869, son of Joseph B. and Mary E. (Ware) Tatem; admitted to bar, New Jersey, 1893, Philadelphia co., Penn., 1894; practices in New Jersey, Pennsylvania and U. S. courts; offices, 911 Stephen Girard Bldg., Philadelphia, and 301 Market st., Camden, N. J.; residence, Haddonfield.

THAYER, JOHN ATKINSON; born Charleston, West Virginia, Aug. 11, 1872, son of William Taylor and Ann Eliza (Atkinson) Thayer; father a capitalist; admitted to the Charleston bar, West Va., 1893; U. S. Commissioner, So. Dist., W. Va.; officer and director of some twenty coal and real estate corporations; member Kappa Sigma fraternity and Charleston Bar Assn.; address, 408 Charleston Nat. Bank Bldg., Charleston, W. Va.

THOMPSON, EBEN FRANCIS; 340 Main St., Worcester.

THOMPSON, GALE; born Chicago, Ill., 1871, son of William Hale and Medora (Gale) Thompson; father is real estate broker; offices, 12 Rookery Bldg., residence, 2631 Michigan ave., Chicago, Ill.; member of Harvard Law Club of Chicago, Chicago Athletic and Glen View clubs; married, 1898, Lina R. Robinson of Chicago.

THRESHER, BRAINERD BLISS, A. B. Denison Coll. 1892; 22 Callahan Bank Bldg., Dayton, O.

TISDALE, ARCHIBALD READ, LL. B. 1894; born Walpole, Aug. 12, 1870, son of Francis Atrides and Katherine Jane (Barrett) Tisdale; admitted to bar Suffolk co., 1894; in office of Sigourney Butler five years, since then solicitor for Boston and Maine R. R.; practices in Massachusetts and U. S. courts; offices, 1002-6 Pemberton Bldg., residence, 100 Chestnut st., Boston; member of Boston Bar Assn.

TOOTLE, JOHN JAMES; 511 Felix St., St. Joseph, Mo.

TOWNSHEND, GEORGE ERNEST; P. O. Box 840 Vancouver, B. C.

VAN DEVENTER, HORACE, Ph. B. Univ. of Mich. 1890; born Clinton, Ia., July 22, 1867, son of James Thayer and Letitia (Flournoy) Van Deventer; father was a lawyer and officer in many corporations; admitted to bar, in Tenn., Aug., 1892; practices in Tenn. courts; offices, Room 202 Van Deventer Bldg., residence, 945 Temple Ave., Knoxville, Tenn.; practiced under firm name of Kuhn & Van Deventer 1894-6; Tillman & Van Deventer 1899-1900; since then alone; member of Peninsular Chapter Alpha Delta Phi; Masonic; Shriner; served as city Atty. of West Knoxville 1895-97; first lieutenant, R. Q. M. and A. C. S. Sixth U. S. Vol. Infantry May, 1898, to Nov., 1898; captain of Company K, same regiment, Nov., 1898, to March, 1899; regiment served in Porto Rica from Oct., 1898, to Feb., 1899; senator of Knox county, 52 General Assembly of Tenn. 1901-03; appointed member of Boundary Commission to adjust boundary between Tennessee and Arkansas 1903; clerk U. S. Dist. court for eastern district of Tenn., April, 1905, to present date (1908). Member Holland Society State of New York; member of and Sec'y of Tenn. Sons of Revolution; member of the Pennsylvania Society, Military order of Foreign Wars; married April, 1902, Mrs. Mary Lurton Finley, daughter of Hon. H. Lurton of Nashville, Tenn.; child: Frances.

VAUGHAN, HENRY GOODWIN, A. B. 1890; born Sept. 28, 1868, Cambridge, son of Benjamin and Anna Harriet (Goodwin) Vaughan; father a merchant; admitted to Boston bar, 1883; member Ames-Gray Law Club and Bar Assn. of the City of Boston; address, 57 Garden St., Cambridge.

VOLLMER, RALSTON; Lewiston, Idaho.

WARD, CHRISTOPHER LONGSTRETH, A. B. Williams 1890; born Wilmington, Del., Oct. 6, 1868, son of Henry and Martha Potter (Bush) Ward; father is lawyer; admitted to bar, Wilmington, Del., Sept., 1893; practices in Delaware courts; offices, 1019 Market st.; residence, 7 Red Oak Road, Wilmington, Del.

WARDNER, GEORGE PHILIP, A. B. 1890, A. M. 1893; born Jersey City, N. J., Nov. 29, 1867, son of George Waldo and Mary Elizabeth (Jones) Wardner; admitted to bar, Boston, Aug., 1893; in office of Robert M. Morse 1893-5; practices in Massachusetts and U. S. courts; offices, 28 State st., Boston; residence, 25 Carruth st., Ashmont; member of Thayer Law Club, Choate Chapter, Phi Delta Phi, Bar Assn. of City of Boston; editor Harvard Law Review 1892-3; member law firm Carver, Wardner & Goodwin.

WARE, RICHARD DARWIN, A. B. 1890; born Marblehead, May 26, 1869, son of Darwin Erastus and Adelaide Frances (Dickey) Ware; father was lawyer; admitted to bar, Suffolk co., Sept., 1892; practices in Massachusetts and U. S. courts; offices, 53 Devonshire st., residence, 138 Marlborough st., Boston; with C. B. Southard 1893-4, with father 1894-7, in general practice and care of Trust Estate; member of Ames-Gray and Pow Wow Law clubs, Choate Chapter and Phi Delta Phi fraternity, Bar Assn. of the City of Boston.

WASSERMAN, SAMUEL; born Amsterdam, N. Y., Oct. 27, 1868, son of Julius and Caroline (Solomon) Wasserman; father is merchant and ex-postmaster of Amsterdam; admitted to bar, Saratoga Springs, N. Y., Sept., 1892; practices in New York state and U. S. courts; specialty, corporation, commercial and real estate law; firm name Wasserman & Jacobus; offices, 132 Nassau st., residence, 2013 5th ave., N. Y. City.

WATROUS, MARTIN WRIGHT; 388 Globe Bldg., Seattle, Wash.

WEIL, EMANUEL LEOPOLD; 219 Hennen Bldg., New Orleans, La.

WELLS, WELLINGTON, A. B. 1890; born Arlington, Apr. 18, 1868, son of Henry Jackson and Maria Adelaide (Goodnow) Wells; father is lawyer; admitted to bar, Middlesex, Apr. 29, 1893; practices in Massachusetts courts; offices, 412-8 Barristers' Hall, residence, 190 Bay State Road, Boston; member of Austin Law, Hasty Pudding and Pi Eta clubs, Bar Assn. City of Boston; served as assistant clerk of Superior Court for Suffolk county and judge advocate of First Brigade Staff M. V. M.

WENTWORTH, CLARENCE EUGENE, A. B. 1890; South Framingham.

WHITEHOUSE, ROBERT TREAT, A. B. 1891; born Augusta, Me., March 27, 1870, son of William Penn and Evlyn Maria (Treat) Whitehouse; father a judge of the Supreme judicial court; admitted to bar, Sept. 1893; makes a specialty of equity cases; practices in Maine and U. S. courts; offices, Union Mutual Bldg., residence, 42 Deering St., Portland, Me.; member of Austin Law Club, Maine State and Cumberland Bar Assns.: county atty. for the county of Cumberland, 1900-04, U. S. district attorney 1906, president of Lincoln Club of Portland 1900-04; author of: Equity Jurisprudence, Pleading and Practice, with Forms and Precedents.

WHITNEY, EDWARD SAMUEL, A. B. Amherst 1890; LL. B. and A. M. 1893; born Bennington, N. H., Oct. 12, 1867, son of Nathan and Char-

lotte M. (Belcher) Whitney; admitted to bar, Boston, and Chicago, Ill., 1893; engaged in general and corporation practice; offices, 1505 First National Bank Bldg., Chicago, Ill.; firm name Sears, Meagher & Whitney; member of Union League Club; married, Sept. 14, 1898, Grace A.

WHYTE, OLIVER; died Medford, May 30, 1893.

WILKINSON, GIFFORD, A. B. Williams 1891; 52 Boston Blk., Seattle, Wash.

WILLIAMS, HERBERT PELHAM, A. B. 1892; 64 Fifth Ave., N. Y. City.

WILTBANK, WILLIAM MACPHERSON; died Little Bears Head, N. H., July 10, 1905.

WINSTON, CHARLES A., LL. B. Cincinnati 1891; born Bullittsburg, Ky., Dec. 6, 1865, son of A. G. and Georgette (Matson) Winston; father attorney; post graduate course in Harvard 1896-7; offices, 437-44 Stock Exchange Bldg., and 108 LaSalle St., residence, 4822 Grand Boulevard, Chicago, Ill.

WOODS, CHARLES ALBERT, A. B. Princeton 1890, A. M. 1893; born Pittsburg, Penn., Aug. 21, 1868, son of George and Ellen (Crane) Woods; father is LL. D. and president of the Western Univ. of Pennsylvania; admitted to bar, Pittsburg, Penn., Sept., 1892; practices in Pennsylvania and U. S. courts; offices 1665 Frick Bldg. Annex, Pittsburg; residence, 47 Thorn st., Sewickley, Penn.; member of American Whig Society.

YOUNG, ALEXANDER OLIVER, A. B. Princeton 1892; died Boston, April 28, 1893.

YOUNG, JAMES EVERETT, A. B. 1892, LL. B. 1894; born Boston, Aug. 24, 1870, son of James Alfred and Emma Augusta (Gove) Young; admitted to bar, Sept., 1894; practices in Massachusetts and U. S. courts; offices, 1031-1032 Kimball Bldg., Boston; residence, 83 Dunster Road, Chestnut Hill.

1894.

ADAMS, EDWARD BRINLEY, A. B. 1892, LL. B. 1897; 60 State St., Boston.

ATKINS, HERBERT FRENCH, A. B. 1885; A. M. 1888 Illinois Coll.; A. B. Harvard 1889; born Jacksonville, Ill., Aug. 30, 1864, son of Henry J. and Laura A. (French) Atkins; father an attorney; son admitted to bar in Ill., N. Y., Mo., Wash. and Cal.; with Legal Dept. R. G. Dunn & Co. until 1904, since then in ranching business in Cal.; 1904 completed a course in Pedagogy at the Leland Stanford, Jr., Univ.; is married and has two children; address, 63 S. Whitney St., San Jose, Cal.

BAILEY, CHARLES JOSEPH; 264 Middle St., Portland, Me.

BAKER, HARVEY HUMPHREY, A. B. 1891; born Brookline, Apr. 11, 1869; practices in Massachusetts courts; residence, Newton st., Brookline; member of Bar Assn. of the City of Boston and Abstract Club of Boston; served as clerk of Brookline Police court 1895-6, special justice of Brookline Municipal court 1897-1906, justice of Boston Juvenile Court 1906 to date.

BANGS, FRANCIS REGINALD, A. B. 1891; born Dec. 24, 1869, Watertown, son of Edward and Anne O. (Hodgkinson) Bangs; father a lawyer; son admitted to the bar at Boston, Oct., 1894; in office of R. M. Saltonstoll, H. E. Bolles and Charles H. Tyler, 1894-95; and formed partnership with R. S. Barlow as Bangs & Barlow, Jan., 1898; May, 1902, firm changed to Hill, Bangs, Barlow & Homans, which continued until Feb., 1907, when he left this firm and became a partner of Moses Williams, Jr., under firm name of Williams & Bangs; now active in law practice and management of trust estates; captain and judge-advocate 2d brigade, M. V. M., 1895-1901; member board of aldermen City of Boston, 1906-07; counsel for board of police 1895, 1902; member Pow Wow Club, Choate Chapter, Phi Delta Phi; Mass. State Bar., U. S. Dist. and Circuit court Bars and Bar Assn. of the City of Boston; address, 18 Tremont St., Boston.

BANGS, WILLIAM SLEEPER, A. B. 1892, LL. B. 1895; born Boston, March 8, 1870, son of William Henry and Mary (Sleeper) Bangs; father a merchant; admitted to Cook county (Ill.) bar Spring of 1895; practiced in Cook county one year; admitted Suffolk county (Mass.) bar Sept., 1896, since which he has engaged in general law practice; member Delta Upsilon (Harvard); Massachusetts State and Cook county (Ill.) Bars; resides in Cambridge; office, 934 Tremont Bldg., Boston.

BARLOW, ROBERT SHAW, A. B. 1891; 53 State St., Boston.

BARNES, JOSEPH HENRY, JR., A. B. 1891; born May 3, 1869, Boston, son of Joseph H. and Anna D. (Stickney) Barnes; father a printer by trade and was Brig, Gen. Mass. Vols., 1861-65; deputy collector U. S. Customs, 1872, 1906; admitted bar Boston, July 6, 1894; member common council city of Boston, 1895-6; special justice E. Boston Dist. court, since Aug. 16, 1899; member Suffolk Co. bar and Bar Assn. of City of Boston; address, 163 Meridan St., E. Boston.

BASS, JOHN FOSTER, A. B. 1891; born Chicago, Ill., 1866, son of Perkins and Clara (Foster) Bass; father was attorney at law; admitted to bar, New York City, 1895; war corr.; campaigns: 1895, in Egypt with English and Cretan insurrection; 1896, across Armenia at time of Massacre; 1897, Cretan rebellion and Greek War; 1898, Spanish-Am. War; 1899, Philippine insurrection; 1900, Boxer insurrection in China, and march of allies to relief of Pekin; 1903, Bulgarian uprising in Macedonia; 1904, Russo-Japanese War, 6 months in the field with Kuroki's army. Fellow Royal Geog. Soc., London. Club: University (Chicago). Offices, 189 LaSalle st., residence, 135 Lincoln Park Boulevard, Chicago, Ill.; mem-

Class of 1894

ber of Pow Wow Law and Hasty Pudding clubs, Explorers' Club of N. Y., and several Greek letter fraternities; since 1904 has been in finance in Chicago; one child, John Bass.

BENNETT, EDWARD MELLEN, A. B. 1893, LL. B. 1897; 23 Court St., Boston.

BERRY, EDWARD SIDNEY, A. B. 1891; born Titusville, Penn., Dec. 3, 1866, son of Gurdon Sill and Elizabeth Sheffield (Chase) Berry; father is lawyer, admitted to bar, Massachusetts 1895, New York 1903; practices in New York courts; offices, 46 Cedar st., New York City; residence, Brooklyn, N. Y.; served as secretary of the Library Hall Assn. of Cambridge, 1898-1903.

BLACK, MORRIS LOVEMAN, A. B. 1891; died Toledo, O., March 18, 1898.

BOARDMAN, WILLIAM DORR, A. B. 1892; died Kissengen, Bavaria, Sept. 4, 1896.

BROOKS, ARTHUR HENDRICKS, A. B. 1891, LL. B. (cum laude) and A. M. Harvard 1894; born Boston, Sept. 29, 1868, son of John and Harriet Elizabeth (Hendricks) Brooks; father treasurer of corporations; admitted to bar in Boston Sept. 28, 1894; member of Choate Chapter, Phi Delta Phi, editor Harvard Law Review; member Suffolk Bar and Bar Assn.; admitted to Circuit court of U. S., July 19, 1898; address, 53 State St., Boston.

BROOKS, CHARLES TWING, A. B. Yale 1889; born Mar. 29, 1867, Salem, O., son of J. Twing and Annie Patterson (Miller) Brooks; father was attorney and is deceased and was second vice-president of Penn. Ry. lines west of Pittsburg, Pa.; son admitted to bar in Ohio, 1894; connected with the firm of Squires, Sanders & Dempsey, Cleveland, O., since 1894; address, Perry-Payne Bldg., Cleveland, O.

BROWN, WALTER FOLGER, A. B. 1892; Gardner Bldg., Toledo, O.

BURDEN, JAMES ABERCROMBIE, A. B. 1893; Burden Iron Co., Troy, N. Y.

BURDICK, CLARK; 201 Thames St., Newport, R. I.

BURLEIGH, LEWIS ALBERT, A. B. Bowdoin 1891; born Linneus, Me., Mch. 24, 1870, son of Edwin Chick and Mary Jane (Bither) Burleigh; father is ex-governor of Maine, publisher of Kennebec Journal, timber land owner and member of congress; admitted to bar, Oct., 1894; formed partnership under firm name of Williamson & Burleigh; practices in Maine and U. S. courts, making a specialty of corporation law; offices, 242 Water st., residence, 9 Western ave., Augusta, Me.; member of Austin Law Club, American, Maine State and Kennebec Bar Assns.; is one of the three U. S. commissioners for Maine; city clerk of Augusta 1894-1903, and is at present member of the board of education of Augusta.

BURLING, EDWARD BURNHAM, A. B. 1891; 215 Dearborn St., Chicago, Ill.

BURLINGHAM, FREDERICK WRIGHT, A. B. 1891; 108 LaSalle St., Chicago, Ill.

BURNHAM, GEORGE EDWIN; 23 Court St., Boston.

BURR, ARTHUR ELLINGTON, A. B. 1891; born Boston, July 23, 1870, son of Henry Martin and Emily Josephine (Baker) Burr; admitted to bar, Boston, Dec., 1894; practices in Massachusetts and U. S. courts; offices, 15 State st., residence, 103 Mountfort st., Boston; in office of Long & Hemenway three years; member of Boston Bar Assn.

CAFFEY, FRANCIS GORDON, A. B. 1891; 32 Nassau St., N. Y. City.

CAMPBELL, FREDERICK BARBER; 54 Wall St., N. Y. City.

CAMPBELL, WALTER STANLEY, A. B. 1892; 517 Old So. Bldg., Boston.

CARSON, WILLIAM HENRY, A. B. Johns Hopkins 1890, LL. B. 1894; died Belmar, N. J., Aug. 12, 1899.

CASE, JAMES ALBERT, A. B. Univ. of Mich. 1884, LL. B. Columbian Univ. (now George Washington University), Washington, D. C., 1887; special student Harvard Law School, parts of years 1892-93-94-95; born April 1, 1859, Auburn, Dekalb county, Ind.; admitted bar supreme court Dist. Columbia, Washington, D. C., spring 1888; served as assistant statistician of Inter-state Commerce Commission, Washington, D. C., the organization of its div. of statistics being performed by him; was with com. from fall of 1888 until spring of 1893, when he voluntarily resigned; his appointment on force of second auditor's office was under U. S. coast service rules, being seventh U. S. civil service appointee from Michigan, 1884; served in legal dept. (second vice-president's office), Pennsylvania Company, Pittsburg, Pa., in latter part of 1895, voluntarily resigning to become associated with receivers of Union Pacific system, N. Y., being with latter from Dec., 1895, until summer 1898, again voluntarily resigning, since which latter time has engaged in business on his own account. Residence, 36 W. 25th St., N. Y. City.

CAVANAGH, CHARLES TONER, A. B. Notre Dame Univ. (Ind.) 1891; 702 Bank of Commerce Bldg., St. Louis, Mo.

CHAMBERLIN, FRED CARLETON; 25 Equitable Bldg., Boston.

CHANCELLOR, WILLIAM ESTABROOK, A. B. Amherst 1889; City Hall, Paterson, N. J.

CHASE, FREDERICK HATHAWAY, A. B. 1892; born Concord, July 27, 1870, son of Abial Hathaway and Martha Frances (Simpson) Chase; father is farmer; admitted to bar, Suffolk co., July, 1894; practices in Massachusetts and U. S. courts; offices, 211 Pemberton Bldg., residence, 174 Bellevue st., West Roxbury, Boston; member of Boston Bar Assn.; served as first and second assistant district attorney, Suffolk district, Boston.

CHILDS, EDWARDS HERRICK, A. B. Williams 1891; born Cleveland, O., Sept. 4, 1869, son of Oscar A. and Mary (Edwards) Childs; father is merchant; admitted to bar, New York, 1895; served clerkship with Evarts, Choate & Beaman, 1894-5; practices in New York state, New Jersey and U. S. courts; offices, 59 Wall st., residence, 1 W. 54th st., New York City; member of Ames-Gray, Phi Delta Phi, New York State and City Bar Assns.

COCKE, WILLIAM JOHNSTON, A .B. Wofford 1892; Asheville, N. C.

COLLINS, JAMES CROSS, JR., A. B. Brown 1892, LL. B. 1895; born Cranston, R. I., Apr. 12, 1871, son of James Cross and Mary E. (Angell) Collins; father is attorney at law; practices in Rhode Island courts; offices, 75 Westminster st., residence, 178 Lexington ave., Providence, R. I.; member of Langdell Law Club, Delta Phi, Brown, Rhode Island Bar Assn., Providence Bar Club; served as assistant attorney general of Rhode Island.

COLLINS, WILLIAM JOSEPH, A. B. Georgetown 1893; died Dedham, Feb. 21, 1902.

COOK, CHESTER AQUILA, A. B. Brown 1891; 140 Dearborn St., Chicago, Ill.

COSBY, ARTHUR FORTUNATUS, A. B. 1894; born San Francisco, Cal., May 22, 1872, son of Frank Carvill and Charlotte Malvina (Spencer) Cosby; father was rear admiral U. S. N.; practices in New York courts; offices, 32 Liberty st., residence, 1048 5th ave., New York City; member of New York Bar Assn.; served as deputy attorney general of New York state 1900, assistant corporation counsel New York City 1902-3, captain of U. S. Vols. 1898-9; author of Cosby's Code of New York City Ordinances, 1906.

COSTIGAN, GEORGE PURCELL, JR., A. B. 1892, A. M. 1894; born Chicago, Ill., July 19, 1870, son of George Purcell and Emilie (Sigur) Costigan; admitted to bar, Salt Lake City, Utah, 1894, New York 1899, Colorado 1900, Nebraska 1905; business address Univ. of Nebraska, residence, 1430 B St., Lincoln, Neb.; member of Thayer Law Club, Greek fraternity; American, Nebraska and Colorado Bar Assns.; served as professor of law in Denver Law School 1904-5, Univ. of Nebraska 1905; Dean of the Coll. of Law, Univ. of Neb. 1907; Sec. Neb. State Bar Assn. 1907; member of Executive Committee, Assn. of Amer. Law Schools 1907; author of articles for American Law Review, Columbia Law Review, Green Bag, Harvard Law Review and Yale Law Journal; author of a book on Mining Law; married, Mch. 31, 1896, Maud Whittemore, of Cambridge; son: Henry Dunster, born in Brooklyn, N. Y., Feb. 8, 1900.

COTTRELL, CHARLES THURSTON, A. B. Haverford 1890; 929 Board of Trade Bldg., Boston.

COUGHLAN, DANIEL JAMES; died N. Y. City, May 21, 1898.

COURTNEY, HENRY STEPHEN, LL. B. 1893; died Worcester, April 14, 1900.

CRAPO, PHILIP ASHLEY; died Jacksonville, Fla., Sept. 18, 1898.

CULLEN, WILLIAM ERNEST, A. B. Univ. of Mich. 1893; 23 Gold Blk., Helena, Mont.

CUMMMINGS, CHARLES ROGERS, A. B. 1892; A. M. Harvard 1892; born Oct. 8, 1867, Providence, R. I.; member council Fall River Bar Association. Residence, Fall River; office, 56 N. Main St., Fall River.

DAKIN, FRANCIS JOHN VIETS, A. B. 1892; born May 4, 1869, son of John V. and Mary Ellen (Taylor) Dakin; father a clothier; admitted to the bar of Suffolk Co., June, 1895; in office of L. S. Dabney, 1894-96; 1896 took up patent law with Edward S. Beach, remained until 1898 when he began an independent practice; assistant in Fine Arts, 1890-93; trustee of First Universalist parish of Melrose; member Mass. State Bar, U. S. Dist. and Circuit Bars; address, 53 State St., Boston.

DAVIS, HORACE ANDREW, A. B. 1891; 135 Broadway, N. Y. City.

DAVIS, R. T., Va. Military Inst. 1890, LL. B. 1895; 319 N. 20th St., St. Joseph, Mo.

DERBY, ROGER; 160 Beverly St., Boston.

DOUGLAS, WALTER CAZENOVE, A. B. 1893; 1011 Chestnut St., Philadelphia, Pa.

DOW, CHARLES HOWARD, A. B. 1892, LL. B. 1897; 6 Beacon St., Boston.

DRINKWATER, HORACE ROGERS; Cedar St., Braintree.

DUFF, JOHN, A. B. 1891; India Bldg., Boston.

DUFFIELD, DIVIE BETHUNE, A. B. 1893; 714 Union Trust Bldg., Detroit, Mich.

DWYER, VINCENT RICHARD, A. B. Detroit 1890; died Alpena, Mich., July 13, 1896.

EMERSON, CHARLES JAY, A. B. Bates 1889, LL. B. 1895; born Newport, N. H., Feb. 18, 1862, son of Charles and Betsey A. Emerson, farmers; admitted to bar and member Austin Law Club, Suffolk Bar, spring of 1894; degree of A. M. conferred by Harvard 1895; address, 23 Green St., Stoneham.

FALK, CLARENCE RUDOLPH, A. B. 1893; 419 Terrace Ave., Milwaukee, Wis.

FENNESSY, JAMES HENRY, LL. B. 1895; cor. 117 and Blake Sts., Denver, Colo.

FISK, ARTHUR GILMAN; Mills Bldg., San Francisco, Cal.

FLANAGAN, JOHN HENRY, A. B. Manhattan 1892, LL. B. 1895; born Cranston, R. I., July 7, 1868, son of John and Joanna (Buckley) Flanagan; practices in Rhode Island courts; residence, 10 Weybosset st., Providence, R. I.; member of Rhode Island Bar Assn. and Parker Law Club.

FORD, JAMES ALBERT, A. B. Adelbert Coll. 1891; 809 Society for Savings Bldg., Cleveland, O.

FRAHM, HANS, B. L. Univ. of Ill. 1891; Tuscola, Ill.

FRANKLIN, ROBERT MAYNARD, A. B. 1891; born July 1, 1868, Newport, R. I., son of Robert Stillman and Susan Ann (Weaver) Franklin; father member H-R. of R. I.; admitted to bar of State of N. Y. 1895; R. I., 1896; has practiced at Newport since May, 1896; judge of probate court, City of Newport, R. I., from Jan., 1898, Jan., 1901; now judge of 1st Dist. court of R. I.; member Pi Eta Society, Harvard; treasurer Harvard Law Club of R. I.; term as judge expires Feb. 1, 1911; address, Kinsley Bldg., Newport, R. I.

FRIEDMAN, HENRY ARTHUR, Ph. B. Univ. of Mich. 1893; 8th St. and Lucas Ave., St. Louis, Mo.

GADE, FREDRIK HERMAN JOHAN, A. B. 1892, LL. B. 1895; born Christiana, Norway, Aug. 12, 1871, son of Gerhard and Helen R. (Allyn) Gade; father was U. S. consul at Christiana, Norway, for twenty-five years; admitted to bar, Chicago, Ill., Oct., 1894; was associated with Charles B. Pike, under firm name of Pike & Gade, making a specialty of elevated railroad litigation, five years, now alone; practices in Illinois courts; offices, 108 LaSalle st., Chicago; residence, Lake Forest, Ill.; member of Law and Legal clubs of Chicago, Chicago Bar Assn.; served as mayor of Lake Forest three terms 1903-6, at present consul at Chicago for Norway; married, May 25, 1897, Alice Garfield King; children: Gerhard and Alice King.

GANO, GEORGE WILLIAM; born St. Louis, Mo., Sept. 15, 1871, son of George A. and Elizabeth (Merritt) Gano; vice-president of Gano Downs Clothing Co., 722 E. Seventh Ave., Denver, Colo.; married, 1896, Ethel Reed of Denver.

GATLING, JOHN; Decatur, Ala.

GILL, MARTIN EDWARD, A. B. 1890; San Juan, Porto Rico.

GILLESPIE, ROBERT McMASTER, A. B. 1892; born Buffalo, N. Y., Apr. 8, 1871, son of Maj.-Gen. George Lewis and Phoebe (McMaster) Gillespie; admitted to bar, New York, N. Y., 1895; practices in New York state and U. S. courts; offices 100 Broadway, residence 8 W. 53d st., New York City; with Townsend & Dyett 1894-7, alone until 1900; with Dexter, Osborn & Gillespie 1900-4; member of New York City Bar Assn.; served as president of Chesapeake Western Railway since 1903.

GILLETTE, GEORGE RIDLEY, LL. B. 1895; 118 Main Plaza, San Antonio, Tex.

GOODELL, RUFUS TALMAGE, A. B. Amherst 1892, LL. B. 1896; 30 Pine St., New York, N. Y.

GOODRICH, HAZEN LABURTON; died Haverhill, Dec. 9, 1901.

GOULD, BENJAMIN APTHORP, A. B. 1891; Mail Bldg., Toronto, Ont.

GOULD, CHARLES HALL, A. B. Dartmouth 1892; 290 Harvard St., Cambridge.

HAMMOND, FRANKLIN TWEED, A. B. 1892, A. M. 1893; born March 1, 1870, Cambridge, son of John Wilkes and Ellen (Tweed) Hammond; father justice Supreme Judicial court of Mass.; son admitted to bar May, 1895; in private practice until July, 1896, when he became assistant atty. gen. of Mass., which office he held until Jan., 1902, then became partner in firm of Knowlton, Hallowell & Hammond. Mr. Knowlton died Dec., 1902, and the firm is now Hallowell & Hammond; is a member of Cambridge common council; Thayer Law Club; Middlesex and Boston Bar Assns.; address, 50 State St., Boston.

HAND, AUGUSTUS NOBLE, A. B. 1890, A. M. 1894; born Elizabethtown, N. Y., July 26, 1869, son of Richard Lockhart and Mary Elizabeth (Noble) Hand; practices in New York courts; offices, 51 Wall st., residence 46 W. 9th st., New York City; member of Pow Wow, Phi Delta Phi and New York City and State Bar Assns.

HARRISON, PHILIP JULIAN, A. B. 1891; died San Francisco, Cal., Apr. 28, 1896.

HAYES, ALFRED SAMUEL, A. B. 1891; born Boston, May 14, 1869, son of Samuel Chesley and Elizabeth Susan (Hoitt) Hayes; father is hay and grain merchant; admitted to bar, Suffolk co., June, 1893; practices in Massachusetts and U. S. courts; offices, 934-8 Tremont Bldg., Boston; residence, Ashland; member of Delta Upsilon and Pi Eta fraternities, Bar Assn. of Boston; served as member of Massachusetts legislature 1898.

HEYWOOD, WILLIAM CARTER, A. B. 1893; 18 Wall St., New York, N. Y.

HIBBARD, CHARLES LOVEJOY, A. B. Williams Coll. 1892; Berkshire Co. Savings Bank Bldg., Pittsfield.

HILL, ARTHUR DEHON; born June 25, 1869, son of Adams Sherman and Caroline Maher (Dehon) Hill; father is professor in Harvard College; admitted to bar; practices in Massachusetts and U. S. courts; member of firm of Hill, Bangs & Barlow; offices, Rooms 1033-9, 53 State st.; residence, 83 Mt. Vernon st., Boston; member of Williston Law Club, Phi Delta Phi Fraternity, American and Boston Bar Assns.

HINCKLEY, FRANK LEONARD, A. B. Brown 1891; born Providence, R. I., Aug, 31, 1869; practices in Rhode Island courts, member of the firm of Green, Hinckley & Allen; offices, 15 Westminster st.; residence, 37 Manning st., Providence; member of Rhode Island and American Bar Assns., Providence Bar Club, Phi Delta Phi, Ames-Gray Law Club and one of the founders of Langdell Law Club; served as editor and treasurer of Harvard Law Review 1892-3-4, member

of the Common Council of Providence 1898-1900, at present member of the Rhode Island Board of Bar Examiners.

HOGG, CHARLES HENRY, A. B. Leland Stanford Jr. Univ. 1893; 907 Mutual Savings Bank Bldg., San Francisco, Cal.

HOPPIN, TRACY, A. B. 1893; Providence, R. I.

HORNBROOK, HENRY HALLAM, Ph. B. DePauw Univ. 1892; 128 E. Washington St., Indianapolis, Ind.

HOWE, JOHN REED; Orange.

HOWLAND, CHARLES PRENTICE, A. B. Yale 1891, A. M. 1894; A. M. Harvard 1894; born New York City, Sept. 15, 1869; practices in New York courts; offices, 35 Wall st., New York City; member of New York City Bar Assn.; served as civil service examiner 1895-1900, alderman of New York City 1901-3.

HUGHES, GORDON TAYLOR; died N. Y. City, April 10, 1907.

HURLEY, JOHN HENRY; born Boston, Sept. 5, 1867, son of Jeremiah H. and Annie (Barnett) Hurley; admitted to Suffolk Co. Bar, Dec., 1894, since which has practiced alone; received degree LL. B. 1894, then returned to Law School and exhausted the curriculum, being the first to do so; trustee Cambridge Pub. Lib.; member Harvard Law School, and Middlesex Co. Bar Assns., Mass. State and U. S. Dist. and Circuit Court Bars; address, 931-933 Tremont Bldg., Boston.

JACKS, WILL, LL. B. 1894; Monterey, Cal.

JENKINS, THOMAS CLIFTON; 512 Penn Ave., Pittsburg, Pa.

JENKS, LIVINGSTON, A. B. 1892; Union Trust Co. Bldg., San Francisco, Cal.

JEWELL, EDWARD CHRISTIAN; Washington Bldg., Boston.

JOHNSON, VIRGIL LINDSAY, A. B. Allegheny Coll. 1892; Mercer, Pa.

KAULBACH, RUPERT JOHN CREIGHTON SAWYER, A. B. Bishop's Coll. 1891; Lunenburg, N. S.

KENNY, JOSEPH BURKE; 35 Bedford Row, Halifax, N. S.

KING, GEORGE FARQUHAR JONES, Ph. B. Brown 1889; 227 Benefit St., Providence, R. I.

KINOSHITA, TAKEHIRA, A. B. Keiogiziku Coll. 1890; 54 Minami-Igamachi Yotsuya, Tokio, Japan.

LEFURGEY, ALFRED ALEXANDER, A. B. Mt. Allison Univ. 1891; Summerside, P. E. I.

LOWELL, JAMES ARNOLD, A. B. Harvard 1891; born Newton, Feb. 5, 1869, son of John and Olivia Buckminster (Emerson) Lowell; father is lawyer; practices in Massachusetts courts; offices, 38 Equitable Bldg.; residence, Chestnut Hill; member of Pow Wow and Choate Chapter, Harvard, and Boston Bar Assn.; served as alderman in Newton four years, House of Representatives, Mass., three years; edited Lowell on Bankruptcy 1899.

McCLUNG, ROBERT GARDNER, A. B. Yale 1891; born Knoxville, Tenn., July 3, 1868, son of Franklin Henry and Eliza Ann (Mills) McClung, the former a merchant of Knoxville, Tenn., latter daughter of Adam Lee Mills; admitted Mass. bar Sept. 12, 1893; in office of Hon. John D. Long and Alfred Hemenway, Esq., Boston, from Sept. 1, 1894, to Oct., 1896; then opened office of own for practice of law in Boston, continuing to date, giving special attention to the disposition of, and rights in, property; member Boston Bar Assn. and Psi Upsilon Society at Yale; residence, 1 Marlborough st., Boston; offices, Room 333, Tremont Bldg., 73 Tremont st., Boston.

McGEOCH, ARTHUR NYE, A. B. 1891; born Milwaukee, Wis., April 19, 1869, son of P. and Catherine (Harvey) McGeoch; father born in Scotland and was a commission merchant; admitted to Bar of Wis. at Milwaukee 1893-94; followed his profession three years and engaged in banking and stock brokerage business; member N. Y. Stock Exch. and since 1905 has attended to property interests owned by large estates; ex-Secy. Harvard Club at Milwaukee; Secy. Am. Honest Money League in the first Bryan campaign; Secy. and Treas. Central Improvement Co.; member Ames-Gray Law Club, Institute 1770, Hasty Pudding Club, Harvard Club of Milwaukee, Milwaukee Bar Assn., Milwaukee and Univ. clubs, Chicago Club and Chicago University Club; also N. Y. University and Harvard clubs; married in Milwaukee, Wis., Dec. 22, 1897, to Caroline Bigelow and has children: Frank Gordon, Arthur Nye; address, 222 Prospect Ave., Milwaukee, Wis.

McNEAR, FRED WILLIAM, A. B. 1891; 230 California St., San Francisco, Cal.

McVAY, PERRY THOMAS, A. B. Iowa State Univ. 1892; 600 Youngerman Blk., Des Moines, Ia. (?)

MADDUX, WILLIAM, B. S. Laurel Hall Coll.; Santa Rosa, Cal.

MALLEY, CHARLES FRANCIS MAURICE, A. B. 1894, LL. B. 1895; 445 Tremont Bldg., Boston.

MARSHALL, FRANK DENNETT, LL. B. 1896; 93 Exchange St., Portland, Me.

MARTIN, JOHN HENRY; Fendall Bldg., Washington, D. C. (?)

MILLER, JESSEE GRANT, A. B. Univ. of Oregon 1893; 1286 Massachusetts Ave., Cambridge. (?)

MILLER, RALPH GIFFORD, A. B. 1893; 76 William St., New York, N. Y.

MILLER, ROMANTA TILLOTTSON, Ph. B. Oberlin 1891, LL. B. 1896; Armour Inst. of Technology, Chicago, Ill.

MONTAGUE, HENRY BRADFORD, B. L. Univ. of Cal. 1891; 40 Montgomery St., San Francisco, Cal.

MOORE, EDWARD M., A. B. 1892; born Lawrence, Nov. 23, 1870, son of James Baker and Mary Patterson (Muzzey) Moore; father was clergyman; admitted to Suffolk co. bar, Boston, Sept., 1895; same year entered office of Russell & Russell as clerk and in March, 1903, became member of firm; now actively engaged in general practice at Mass. state bar, U. S. District and Circuit court bars and bar of Circuit court of Appeals. Residence, 60 Pembroke St., Newton; offices, 27 State St., Boston.

MOORE, FRED WADSWORTH, A. B. 1893, LL. B. 1896; 43 Tremont St., Boston.

MORGAN, GEORGE CURTIS; Neptune Bldg., New London, Conn.

MORRIS, HOMER, Ph. B. Marietta Coll. 1890; born Shandon, O., Aug. 9, 1868, son of Griffith and Mary Jane (Wasson) Morris; father a farmer; admitted to bar, Columbus, O., Dec., 1894; editor of Andrews Manuel of the Constitution; address, N. Y. Life Bldg., Minneapolis, Minn.

MORTON, GALLOUPE, A. B. 1891; died Florence, Italy, May 28, 1901.

MORTON, JAMES MADISON, JR., A. B. Harvard 1891, A. M. 1894; born Fall River, Aug. 24, 1869, son of James Madison and Emily (Canedy) Morton; father was justice of Supreme Judicial court; practices in Massachusetts courts; offices, 23 S. Main st.; residence, 130 Underwood st., Fall River; member of Austin Law Club; served as member of Fall River Police Board, director in several banking and manufacturing corporations; author of The Theory of Inheritance, Harvard Law Review 1894.

MULQUEENEY, DANIEL JOSEPH, A. B. 1894, LL. B. 1897; died Boston, Sept. 9, 1902.

NEWMAN, ALBERT KANSAS, A. B. Bowdoin 1891; 32 Nassau St., New York, N. Y. (?)

O'CONNOR, THOMAS HENRY; died Cambridge, March 16, 1897.

ORRICK, ALLEN CROMWELL, A. B. Yale 1892; Security Bldg., St. Louis, Mo.

PALMER, EDWARD HUMPHREYS, B. S. Univ. of France 1890; Albany Bldg., Boston.

PARSONS, PERCIVAL GROSVENOR, LL. B. 1897; 10 Tremont St., Boston. (?)

PEEK, BURTON FRANCIS; born Polo, Ill., Mch. 5, 1872, son of Henry C. and Adeline (Chase) Peek; father is merchant; admitted to bar, Illinois, Aug., 1894; practices in Illinois and U. S. courts; offices, Moline, Ill.; member of Illinois State and American Bar Assns., A. F. & A. M., Moline and Rock Island clubs; served as U. S. assistant attorney for Northern District of Illinois under Judge Bethea, resigning Nov. 1, 1903; serves as vice-president and director John Deere Plow Co.; director of Peoples' Savings Bank and Trust Co. of Moline, Moline, East Moline & Watertown Railway Co., Moline, Rock Island & Eastern Traction Co.; married, Sept. 27, 1899, Alice L. Crawford; children: Katherine Mary and Virginia Alice Arnold.

PERKINS, THOMAS NELSON, A. B. 1891; born Milton, May 6, 1870; admitted to bar Nov. 24, 1893; practices in Mass. and the U. S. courts; residence, Westwood; member Delta Kappa Epsilon, Alpha Delta Phi and Phi Delta Phi fraternities, scientific societies, Boston Bar Assn.; served Fellow of Harvard College; director of Nat. Bank of Commerce of Boston, Walter-Baker & Co. Limited; State Street Trust Co., St. Mary's Mineral Land Co.; Puget Sound International Railway and Power Co., Houghton County Street Railway Co., vice-president and director of Railway and Light Securities Co.; trustee of the Seattle Electric Co.; Suffolk Savings Bank for Seaman and others; member board of managers and executive committee "The Children's Hospital."

PETTUS, WILLIAM GRYMES, A. B. Yale Univ. 1892; 2834 Chestnut St., St. Louis, Mo.

RAYMOND, ROBERT FULTON, Hon., A. M. Wesleyan Univ. 1906; born High Ridge, Conn., son of Lewis and Sarah A. (Jones) Raymond; father is farmer; practices in Massachusetts courts; offices, Rooms 15-16-17 Masonic Bldg.; residence, 113 Mt. Pleasant st., New Bedford; member of Thayer Law Club, Wesleyan Univ. Psi Upsilon, Harvard Law School Assn. and member of council of New Bedford Bar Assn.; address, Superior court, Boston.

REED, EUGENE AUSTINELLA, A. B. 1892; 26 N. High St., Columbus, O.

RICHARD, JOSEPH CLEMENT, A. B. St. Xavier Coll. 1891, LL. B. 1895; 452 Broadway, Cincinnati, O. (?)

RIPPEY, THRESHER AMES, A. B. 1892; 131 State St., Boston.

SCALES, OTTO CLIFFORD, A. B. Bowdoin 1891; 549 Tremont Bldg., Boston.

SEARS, WILLIAM RICHARDS, A. B. 1891, A. M. 1894; born Boston, Oct. 8, 1869, son of George Oliver and Sarah Gardner (Richards) Sears; father is retired merchant; admitted to bar, Dec., 1894; practices in Massachusetts courts; with Sherman L. Whipple, Esq., 1894-8, in latter year formed partnership with him and Hugh W. Ogden; offices, 73 Tremont st., Boston; residence, Cohasset; member of Phi Delta Phi, Williston and Thayer clubs, Harvard Law Review, Boston Bar Assn.

SEXTON, JAMES LESTER, Ph. B. Beloit Coll. 1892; Charlotte, N. C.

SHERIFF, ANDREW ROTHWELL, LL. B. Georgetown Univ. 1892, A. B. 1896, A. M. 1897; born Washington, D. C., Apr. 8, 1872, son of

George Lewis and Susan Burrows (Rothwell) Sheriff; father is coal merchant and engaged in steamboat transportation; admitted to bar, Dist of Columbia 1893, Illinois 1896; associated with Alfred E. McCordic in Chicago since 1896, firm name since 1898 McCordic & Sheriff; offices, 329 The Rookery; residence, 2723 Prairie av., Chicago, Ill.; member of Chicago, Illinois State and American Bar Assns. and Legal Club of Chicago; served as director in several manufacturing corporations; married, Oct. 17, 1900, Marguerite Mitchell, daughter of William H. Mitchell of Chicago; children: Rothwell Mitchell, born 1901, William H. M. 1904, Kathleen 1905.

SHICK, ROBERT PORTER, A. B. Princeton Coll. 1890, LL. B. 1895; 606 Girard Bldg., Philadelphia, Pa.

SMITH, CHARLES FRANCIS; 516 Old South Bldg., Boston.

SMITH, DANIEL LEON, B. L. Dartmouth 1891 at Harvard Law School; born Enfield, N. H., Sept. 13, 1867, son of Wilbur Fiske and Maria A. (Sargent) Smith; admitted N. Y. Bar, 1895; practiced in N. Y. City until 1898 and was then admitted to Suffolk Co. Bar and has practiced in Boston ever since; member N. Y. State and Co. Bars, 1895; Suffolk Co. (Mass.) 1898; U. S. Circuit court (1st Circuit), 1899; address, 910 Pemberton Bldg., Boston.

SOLLOWAY, FLOYD MILLER; Central Bldg., New York, N. Y. (?)

SPRUANCE, ARTHUR WILLING, A. B. Princeton 1891; Ford Bldg., Wilmington, Del.

STAPLETON, JOHN FRANCIS; died Holyoke, Sept. 2, 1899.

STETSON, JOSEPH AUSTIN, A. B. Harvard 1891; born Boston, Apr. 24, 1869, son of John Glidden and Della Hall (Libby) Stetson; father was clerk of U. S. Circuit Court of Appeals, Boston; admitted to bar, 1894; practices in New York courts; offices, 26 Liberty st.; residence, 44 W. 44th st., New York City; member of Thayer Law Club.

STEVENSON, MAYNE REID, A. B. Allegheny Coll. 1887; Wellman Bldg., Jamestown, N. Y.

STICKNEY, WESTON, A. B. 1891; died N. Y. City, Nov. 25, 1898.

STOCKTON, LAWRENCE MASON, A. B. 1891; born Springfield, Fsb. 18, 1871, son of Howard and Mary (Mason) Stockton; admitted to bar, Boston, 1904, practices in Massachusetts courts; offices, 53 State st.; residence, 31 Commonwealth av., Boston.

STROUT, HENRY FRANCIS, A. B. 1890; 53 State St., Boston.

TATMAN, CHARLES TAYLOR; born Worcester, Dec. 16, 1871, son of R. James and Susan M. (Taylor) Tatman; father is in fire insurance; admitted to bar, Massachusetts, Dec. 17, 1894, U. S. Circuit court, Feb. 15, 1898, U. S. Supreme court, May 1, 1902; practices in Massachusetts and U. S. courts; offices, 311 Main st.; residence, 242 Salisbury st., Worcester; served as representative to Massachusetts General Court 1899-1900, alderman of Worcester 1906.

TRUSDELL, WILLIAM CAMPBELL, B. S. Princeton 1890; died Boston, May 13, 1894. (Drowned in Boston harbor).

TURNER, GEORGE; 23 N. Fifth Ave., Maywood, Ill.

TYLER, ROLLIN USHER, A. B. Yale 1886; born Haddam, Conn., Sept. 8, 1864, son of Alpheus William and Melissa (Usher) Tyler; father a farmer; mother of "class of 1856" at Mt. Holyoke; admitted to bar in Conn., at Middletown, July 1, 1893; member Conn. legislature from Haddam, 1901-02; director of Deep River Savings Bank, Conn.; member White Chapter of Phi Delta Phi (Yale); admitted to practice in all courts of Conn.; and in Dist. and Circuit courts of the U. S.; address, Tylerville, Conn.

VAIL, THOMAS GROU; 863 Main St., Hartford, Conn.

WALCOTT, ARTHUR STUART, A. B. 1891, LL. B. 1895; 59 Wall St., N. Y. City.

WALKER, HARVEY WELLINGTON, A. B. Boston Univ. 1890; died Cambridge, Aug. 15, 1900. (Drowned while bathing in Charles river).

WALL, JAMES FRANCIS; died Charlestown, Feb. 4, 1901.

WEDDELL, FREDERIC ALPHONSO, A. B. Williams 1893; 972 Hamilton St., Cleveland, O.

WEIL, LEE HERMAN; Montgomery, Ala.

WHITMORE, CHARLES EDWARD, A. B. 1893, LL. B. 1897; 701 Barristers Hall, Boston.

WILDER, JAMES AUSTIN; Paris, France.

WILLIS, EDWARD GRAY; 34 High St., Boston.

WINGATE, HARRY CARGILL, A. B. Bowdoin 1890; born Bangor, Me., Oct. 5, 1867, son of Daniel Palmer and Agnes (Cargill) Wingate; father is lumber merchant; admitted to bar, New York, 1895; practices in New York state and U. S. courts; offices, 132 Nassau st., New York City; residence, Brooklyn, N. Y.

WINGATE, WILLIAM WILSON; 346 Broadway, N. Y. City.

WOODRUFF, JOHN SITCHER, A. B. Yale 1892; born Sept. 4, 1872, New Britain, Conn., son of Mahlone J. and Genevra (Wright) Woodruff; father a mfgr. and supt. Russell, Irwin Co.; admitted to bar, N. Y., April, 1895; member firm of Wheeler & Coates, 1896-1900 and retired on account of failing health, now treas. N. Y. Last Co.; member Pow Wow fraternity at Harvard Law School and Bar Assn. of N. Y., 1894-1900; address, 437 Eleventh Ave., N. Y. City.

WOODWORTH, RALPH, A. B. 1893, LL. B. 1898; born Cal., son of A. and Abby (Hall) Woodworth; father was dairyman; admitted to Suffolk co. bar, Feb. 10, 1899, and from that date has been continuously engaged in independent practice; member Mass. state bar,

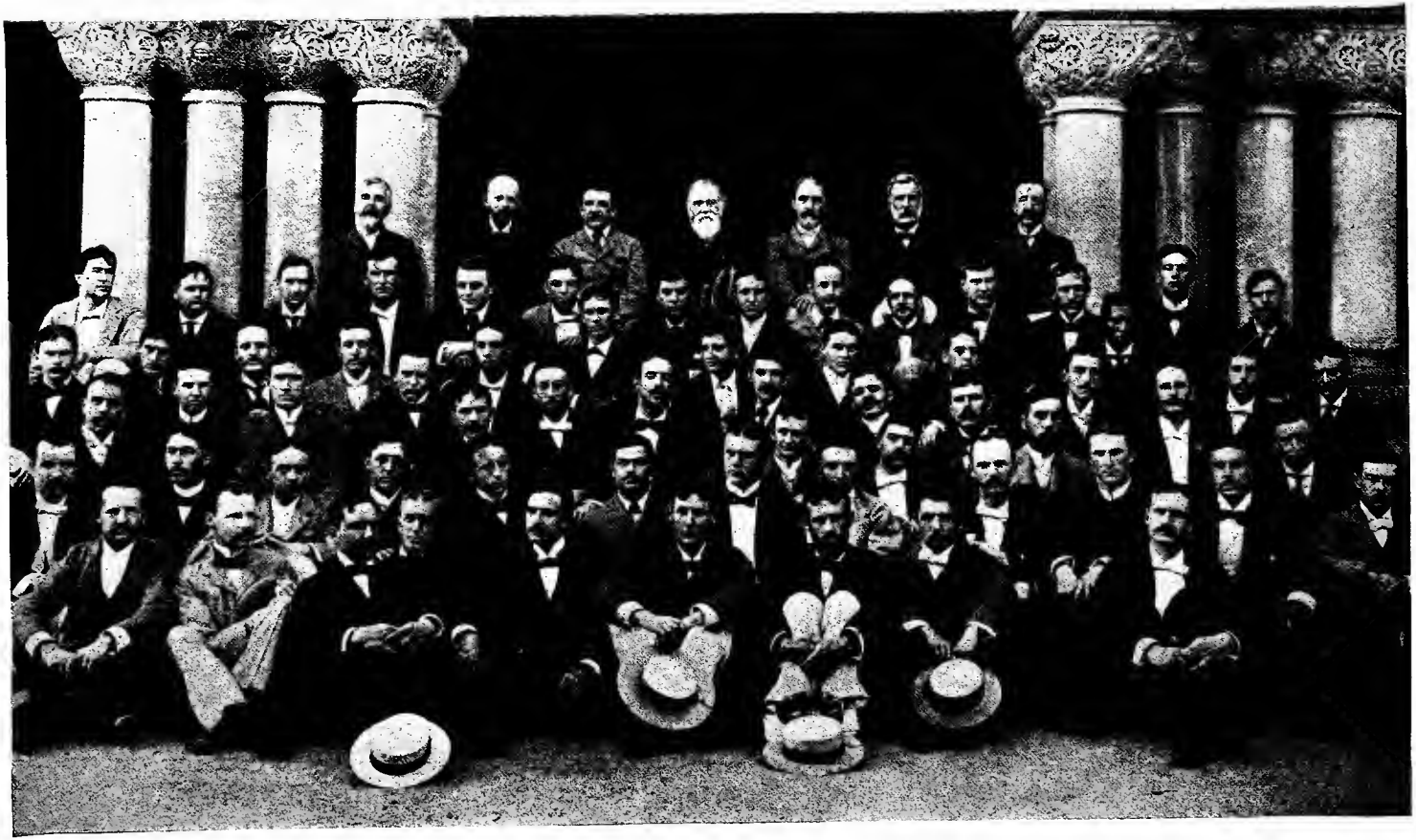

Class of 1895

Harvard Law Association and Thayer Law Club. Residence, 15 Buena Vista Park, Cambridge; offices, 603 Pemberton Building.

1895.

ABBOTT, JOHN, A. B. Dartmouth 1891; born North Berwick, Me., Feb. 16, 1869, son of John James and Mary Augusta (Hall) Abbott; admitted to bar, New Bedford, 1894; practices in Massachusetts courts; offices, 53 State st., Boston; residence, 31 Dix st., Winchester; member of Thayer Law Club and Boston Bar Assn.

APSEY, ALBERT STOKES, A. B. 1893; born Cambridge, Nov. 27, 1870, son of William Stokes and Jane (Heermans) Apsey; father is clergyman; practices in Massachusetts courts; offices, 15 State st., Boston; residence, 34 Bates st., Cambridge; member of several Harvard clubs, Middlesex and Boston Bar Assns., Harvard Law School Assn. and numerous civic and political organizations; served as member of Cambridge City Council 1895-6-7, president of Carmbridge Common Council 1897, member of Mass. House of Representatives 1898-9-1900-1, member of Mass. Senate 1902-3, president of Riverbank Court Hotel Co., director Mass. Bonding and Insurance Co.; director and trustee of several other corporations and trusts.

BABCOCK, WORTHINGTON ELY, B. S. Amherst 1892; Wyandotte Bldg., Columbus, O.

BALLOU, SIDNEY MILLER, A. B.. 1893; 303 Stangenwald Bldg., Honolulu, H. I.

BANNISTER, LUCIUS WARD, A. B. Leland Stanford Jr. 1893, LL. B. 1896; 820 Ernest and Cramer Bldg., Denver, Colo.

BASS, LEWIS, A. B. 1893; born May 27, 1871, Quincy, son of Lewis and E. Adelaide (Narrison) Bass; member Mass. Bar, U. S. Dist. and Circuit courts; chairman Finance committee of city council of Quincy, 1899-1905; admitted bar Suffolk Co., April, 1895; since Oct., 1895, has been associated in law practice with Robert M. Morse; address, 59 Equitable Bldg., Quincy.

BECKWITH, CHARLES H., A. B. 1894; born Springfield, Aug. 21, 1870, son of Francis E. and Henrietta S. (Miller) Beckwith; father is merchant; practices in Massachusetts courts; offices, 31 Elm st.; residence, 1083 Worthington st., Springfield; member of Hampden County Bar Assn.

BERG, CHARLES ODIN; 299 State St., Chicago, Ill.

BIRD, THEODORE READ; 46 School St., Boston.

BLACKMAN, CHARLES EDWARD; 21 Morgan Blk., Winona, Minn.

BLAKE, FRANCIS STANTON, A. B. 1893; 84 State St., Boston.

BLANCHARD, JOHN ADAMS, A. B. 1891; born Sept. 24, 1869, Boston, son of John Adams and Laura (Dove) Blanchard; member Pow Wow Club; Phi Delta Phi, Mass. State Bar, U. S. Dist. and Circuit court bars, Bar Assn. of the City of Boston; admitted, Suffolk Co. bar, Oct., 1896; in office John Lowell, Esq., two years, afterward in independent general practice; address, 39 Court St., Boston.

BLANEY, CHARLES CROSBY, A. B. 1891; born Boston, May 20, 1868, son of William Osgood and Loella Elizabeth (Huston) Blaney; father is banker; admitted to bar, Suffolk co., Dec., 1895; with Ranney & Clark 1895-7; practices in Massachusetts and U. S. courts; offices, 54 Devonshire st., Boston; residence, Waban; member of Austin Law Club and Boston Bar Assn.

BLOSS, EDWARD BUELL, A. B. 1894; Harvard Club, N. Y. City.

BRECKINRIDGE, JOHN CABELL; born Louisville, Ky., Sept. 7, 1870, son of Joseph Cabell and Sallie Frances (Johnson) Breckinridge; father is cotton planter; admitted to bar, New York, 1895; clerk in office of Root and Clarke 1895-7; with Samuel B. Clarke until May, 1902; partnership of Coffey & Breckinridge 1902-4; office of corporation council of New York City 1904 to present time; practices in New York state and U. S. courts; offices, Corporation Council; residence, 24 E. 94th st., New York City; member of Story Law Club, Phi Delta Phi, New York City Bar Assn.

BROGAN, HUGH HENRY, A. B. 1885; Lowell.

BROKAW, JOSEPH HOWARD, A. B. Marietta Coll. 1893; 232 Main St., Marlboro.

BROWN, GEORGE EMERY; 777 High St., Fall River.

BROWNELL, EDWARD IBARRA, A. B. Brown 1892; born Bristol, R. I., May 27, 1870, son of Charles DeWolf and Henrietta Knowlton (Angell) Brownell; father was lawyer, artist, ex-district attorney of Hartford, Conn.; practices in Rhode Island courts; offices, 17 Custom House st., Providence, R. I.; residence, 30 Walley st., Bristol, R. I.; member of Providence Bar Club, Rhode Island Bar Assn., Greek fraternity; served as town solicitor of Bristol, 1906.

BURKE, WALTER EDWARD, A. B. 1895; 300 Equitable Bldg., Boston.

BURLEIGH, PRESTON NEWELL, A. B. Colby Univ. 1887; Houlton, Me.

BURR, NELSON BEARDSLEY, Ph. B. Yale 1893; 229 Broadway, New York, N. Y.

BUTLER, WILLIAM ALBERT; died Milford, N. H., June 11, 1902.

CALKINS, LEIGHTON, A. B. 1890; 25 Broad St., New York, N. Y.

CASHMAN, WILLIAM TIMOTHY, A. B. Mt. St. Mary's Coll. 1893, A. M. 1895; LL. B. Catholic Univ. of America, 1895, LL. M. 1897; born Montpelier, Vt., Oct. 4, 1872, son of John and Jane Frances (Byrne) Cashman; admitted to Boston Bar, May 25, 1898; member Harvard Law School Alumni Assn.; address, 784 Oracle Bldg., Cleveland, O.

CHANEY, GEORGE CARTER, A. B. 1894; 85 International Trust Bldg., Boston.

CHRISTY, MARSHALL ANDREWS, A. B. Princeton 1892; Farmers Bank Bldg., Pittsburg, Pa.
CLARK, ALFRED PUGH; 44 N. Market St., Boston.
CLARK, FREDERICK HENRY; 32 Nassau St., New York, N. Y.
CLEVELAND, CHARLES DEXTER, A. B. Williams Coll. 1892; 27 William St., New York, N. Y.
CODMAN, JULIAN, A. B. 1892; 262 Washington St., Boston.
CONNERS, HARRY MYLES, A. B. Colby Univ. 1893; Mt. Desert Blk., Bar Harbor, Me.
COOK, BENJAMIN, JR., A. B. 1892; born Fall River, Mch. 14, 1870, son of Benjamin and Eliza J. (Allen) Cook; father is attorney at law; practices in Massachusetts and U. S. courts; offices, Room 123 Granite Block, Fall River; member of Fall River Bar Assn.; served as special justice Second District court of Bristol.
COTTER, JAMES AMBROSE, A. B. 1893; last of same Sept. admitted bar in Boston, to practice in U. S. courts; address, Indianapolis, Ind., where he is in general practice.
COULTER, ALFRED FRAZER; died Brighton, March 25, 1903.
CRAIG, EDWARD CHILTON, B. S. Univ. of Ill. 1893; 1803 Broadway Ave., Mattoon, Ill.
CUMMINGS, HARRY IRVING, A. B. 1891; born Haverhill, Sept. 4, 1868, son of Nelson Peslee and Julia (West) Cummings; father is accountant; admitted to bar, Boston, 1895; practices in Massachusetts courts; offices, 401 Pemberton Bldg., Boston; residence, Dedham; member of Austin Club.
CURRIE, GEORGE HENDON, B. L. Univ. of North Carolina 1891; Clarkton, N. C.
DAVIS, WALLACE H., B. S. Amherst 1893, LL. B. 1896; born Oct. 27, 1871, Kankakee, Kankakee Co., Ill., son of Alanson E. and Frances P. (Dean) Davis; father a lumber merchant; admitted to bar before Supreme court of Minn., 1897; vice-president of David P. Jones & Co., Investments, Securities, Minneapolis, Minn.; member Hennepin County Bar Assn. of Minnesota, Thayer Law Club and Delta Kappa Epsilon fraternities; address, 111 S. Fourth St., Minneapolis, Minn.
DeNORMANDIE, CHARLES LUNT, A. B. 1893, LL. B. 1897; 53 State St., Boston.
DICKERMAN, ROBERT KERR, A. B. Yale 1893; died Salem, Sept. 4, 1907.
DODGE, HENRY PERCIVAL, A. B. 1892; U. S. Embassy, Berlin, Germany.
DONAVAN, JOSEPH; born Lawrence, Dec. 11, 1870, son of John and Elizabeth (Young) Donavan; father was contractor; admitted to bar, Cambridge, Sept., 1896; practices in Massachusetts and U. S. courts; offices, Central Bldg.; residence, 56 Brooford st., Lawrence; member of Essex and Lawrence Bar Assns.; serving as member of Mass. State Senate from Fifth Essex district.
DOWS, TRACY, A. B. 1894; 8 Broadway, New York, N. Y.
DOYLE, WILLIAM BARNABAS, A. B. Amherst 1890; 8 Wilcox Bldg., Akron, O.
DUNCKLEE, GEORGE WOODBURY; 5 Tremont St., Boston.
EDES, ARCHIBALD WILKINSON, A. B. 1895; Whitman.
ELLIS, EVERETT CARL; 418 Burke Bldg., Seattle, Wash.
ESKRIDGE, RICHARD STEVENS; 615 Marion Bldg., Seattle, Wash.
EVERETT, ALEXANDER LEO, A. B. Trinity Coll., Cambridge, Eng. 1892; 49 Wall St., New York, N. Y.
FISKE, GEORGE STANLEY, A. B. 1891; 261 Clarendon St., Boston.
FOSTER, ARTHUR; Jacksonville, Fla.
FOSTER, SUMNER HATHERLY; 1117 Old South Bldg., Boston.
FRIEDMAN, LEE MAX, A. B. 1893; 53 State St., Boston.
FRINK, LEONARD ALDEN; 50 Bromfield St., Boston.
FULLER, WILLIAM EDDY, JR., A. B. 1892; born Taunton, Aug. 14, 1870, son of William E. and Anna M. (Corey) Fuller; father was judge of probate, Bristol co.; practices in Massachusetts courts; offices, 22 Bedford st.; residence, Highland av., Fall River; member of Storey and Williston Law clubs and Fall River Bar and Harvard Law School Assns.
GARCELON, WILLIAM FRYE, A. B. Bates 1890; born Lewiston, Me., Oct. 24, 1868, son of William Frye and Lucy A. (Tatterson) Garcelon; father was engaged in real estate business, with insurance; admitted to the bar of Suffolk Co., 1895; practices in Massachusetts courts; offices, 405 Sears Bldg., Boston; member of Austin Law Club, Boston and Middlesex Bar Assns.; served as member of House of Representatives, Mass., 1907 to 1909; graduate treas. Harvard Athletic Assn., 1908; member board of overseers Bates Coll. 1903-1908.
GATLING, BARTHOLOMEW MOORE, A. B. Univ. of North Carolina; 308 Carolina Trust Bldg., Raleigh, N. C.
GENTRY, WILLIAM HENRY HARRISON, Ph. B. Univ. of Cal. 1892; 906 Broadway, Oakland, Cal.
GODDARD, WILLIAM DEAN, A. B. Colgate Univ. 1894; attended Harvard Law School one year only; born Ningpo, China, Oct. 11, 1872, son of Josiah Ripley, D. D. and Augusta Fanny (Dean) Goddard; now connected with Library of Congress; address, Washington, D. C., care Lib. Cong.
GORDON, JOHN; born Strichen, Scotland, Feb. 18, 1863, son of George and Catherine (Hutcheson) Gordon; admitted to bar, Suffolk co., Dec., 1895; associated with Burdett & Wardwell in independent practice;

practices in Massachusetts and U. S. courts; offices, 84 State st., Boston; residence, 173 Stratford st., West Roxbury; member of Williston Law Club and Boston Bar Assn.

GRAY, ANDREW CALDWELL, A. B. Princeton 1892; 9th and Market Sts., Wilmington, Del.

GRAY, GEORGE ARTHUR, A. B. 1894, LL. B. 1897; 40 Water St., Boston.

GREGG, WILLIAM WALKER, A. B. Amherst, 1892, LL. B. 1896, A. M. 1897; born 1870, Elmira, N. Y., son J. Leslie and Mary E. (Beach) Gregg; father a civil engineer; admitted to bar N. Y. State, 1896; has been in practice most of the time since graduating; member Psi Upsilon fraternity; address, Robinson Bldg., Elmira, N. Y.

GRUWELL, ROBERT LYON, A. B. Leland Stanford, Jr. 1893; died N. Y., Dec. 19, 1895.

GUNNISON, WILLIAM TOWNE, A. B. Dartmouth 1892; Rochester, N. H.

HAIGHT, CHARLES SHERMAN, A. B. Yale 1892, M. A. Yale 1895; LL. B. cum laude 1895; Ph. D. Heidelberg, O., 1902; born New Lebanon Centre, N. Y., son of Abner Sherman and Harriet (Everest) Haight; admitted to bar, New York, 1895, entered office Wheeler & Cortis, Sept., 1895, became member of firm, July 1, 1897, firm name Wheeler, Cortis & Haight; specialty is admiralty; offices, 21 State st.; residence, 22 E. 69th st., New York City; practices in New York state and U. S. courts; member of Pow Wow Club and New York City Bar Assn.; N. Y. State Bar Assn.; Maritime Law Assn.; author of Haight's Questions and Answers for Bar Examination Review, in collaboration with Arthur M. Marsh.

HALE, RICHARD WALDEN, A. B. 1892; born Milton, June 30, 1871, son of George Silsbee and Ellen (Sever) Hale; admitted to bar, Boston, Dec., 1904; practices in Massachusetts and U. S. courts; offices, 60 State st., Boston; residence, Strawberry Hill, Dover; member of Pow Wow Law Club, Phi Delta Phi, Boston Bar Assn. and Selden Society; served as U. S. commissioner at Boston, treasurer of Old South Assn.; author of Dreyfus Story, 1899, two articles in the Harvard Law Review, and of The Standard Oil Complaint and The $29,000,000 Fine, 1907, in the American Law Review.

HALEY, FRED; 41 Grenville St., Somerville.

HALL, GORDON, B. S. Trinity Col 1892; born Dec. 18, 1870, son of Wyllys and Eleanor (Kellog) Hall; father an Episcopal clergyman; admitted to Bar in Los Angeles, Cal., 1895 at session Supreme court; member Delta Kappa Epsilon, San Francisco Bar Assn., etc.; address, Mills Bldg., San Francisco, Cal.

HANAVAN, GEORGE BERNARD, A. B. 1897; 2101 Park Row Bldg., N. Y. City.

HATCH, FRANK LOCKWOOD; Courthouse, Springfield, Ill.

HOLTZCLAW, JAMES THADDEUS, A. B. Univ. of Alabama 1893; died at sea crossing the Atlantic on his passage from Europe, Sept. 29, 1895.

HOMER, SOLOMON JONES, A. B. Roanoke Coll. 1893; Caddo, I. T.

HOWARD, NELSON WILLARD, A. B. Bates 1892; Albany Bldg., Boston.

HUBBARD, NELSON CHAMBERLIN, A. B. Wesleyan 1892; 1421 Chapline St., Wheeling, W. Va.

HUGHES, JOHN THOMAS, A. B. 1893; State Mutual Bldg., Boston.

HUNT, LEAVITT JARVIS; 120 Broadway, N. Y. City.

HUNTER, ROBERT WILLIAM, A. B. 1893, LL. B. 1896; born Titusville, Pa., Dec. 14, 1869, son of Robert and Mary (Johnson) Hunter; father was superintendent oil company; admitted to bar, Middlesex co., March, 1896; one year on title work Metropolitan Park Commission; in autumn of 1897 became associated with Joseph W. Spaulding in practice of law, and two years later formed partnership with him which still continues; make a specialty of commercial law; was president of common council of Cambridge; practiced at Mass. state bar and U. S. Circuit court bar; was member Ames-Gray Law Club. Died May 18, 1908.

INGALLS, MELVILLE EDGAR, JR., A. B. 1892; born Boston, Oct. 10, 1870, son of Melville Ezra and Abbie (Stimson)Ingalls; father is chairman of the board of directors of C. C. C. & S. T. L. Ry. Co., president of the Merchants' National Bank of Cincinnati; admitted to New York Bar in 1896; practices in N. Y. state and U. S. courts; offices, 26 Liberty st.; residence, 47 W. 43d st., New York City; member of Ames-Gray Law Club, Phi Delta Phi, New York City and State Bar Assns.

JERRIS, FREDERICK LARRABEE, A. B. 1891; born Portland, Me., Dec. 21, 1869, son of William Henry and Ellen Goold (Larrabee) Jerris; father is real estate agent; admitted to bar, Boston, 1895, Portland, Me., 1897; practices in Maine courts; offices, Union Mutual Bldg.; residence, Portland, Me.

JOHNSTONE, HUGO RICHARDS; born Keokuk, Ia., Mar. 25, 1872, son of Edward and Elizabeth Vanderburgh (Richards) Johnstone; father a banker; never practiced law; member Harvard Law School Assn.; address, (summers), "Brackenside," Hamilton; (winters), Pasadena, Cal.

KEITH, BENJAMIN LOVETT; 706 Tremont St., Boston.

KERWIN, JAMES JOSEPH; 20 Hildreth Bldg., Lowell.

KIELTY, JAMES FRANCIS, A. B. 1890; died Lowell, Jan. 17, 1898.

KIMBALL, EDWARD BATCHELDER, LL. B. 1892; Law School of Col. Univ. (now Geo. Washington Univ.); address, Jenifer Bldg., Washington, D. C.
LEIGHTON, FRED ERNEST; 735 Forest Ave., Woodfords, Me.
LEOPOLD, LAWRENCE SMITH, LL. B. Univ. of Louisville; born Louisville, Ky., Dec. 6, 1872, son of Simon and Sophie (Oppenheimer) Leopold; father is manufacturer; member of firm of Leopold & Pennebaker; offices, Kenyon Bldg.; residence, 1701 3d st., Louisville; member of Louisville and Kentucky Bar Assns., Code and Harvard clubs, Mystic Shrine, F. & A. M., Elks and Red Men; served as director in various corporations.
LEWIS, WILLIAM HENRY, A. B. Amherst 1892; born Berkley, Va., Nov. 28, 1868, son of Ashley H. and Josephine (Baker) Lewis; father a Baptist clergyman; admitted to bar in Lowell, Sept., 1895; practiced in Boston ever since; member Cambridge city council, State legislature; Asst. U. S. Atty. and member Boston Bar Assn.; address, 717 Old South Bldg., Boston.
McCLENNEN, EDWARD FRANCIS; 161 Devonshire St., Boston.
MACDONALD, ALBERT EDMUND, A. B. Boston Coll. 1894; Brighton.
McKELLEGET, GEORGE FRANCIS, A. B. 1892; Pemberton Bldg., Boston.
McPHERSON, DONALD PAXTON, A. B. Pennsylvania Coll. 1889; Gettysburg, Pa.
MANNING, ROBERT ADAMS, A. B. Williams 1893; 1901 Chestnut St., Phila., Pa.
MARKLE, MINOR MILIKEN, A. B. Miami Univ. 1893; 8 Westbrooke Bldg., Jonesboro, Ark.
MAURER, WILLIAM FLORIAN; born Cleveland, O., May 21, 1873; admitted to bar, Oct., 1895; practices in U. S. and Ohio courts; residence, 1480 Clarence ave., Lakewood, O.; office, Amer. Trust Bldg., Cleveland, O.; married, June 28, 1898, Martha Grothe; children: Elva Frances, Apr. 30, 1902; Norbert William, Apr. 9, 1904; Walter Carl, May 17, 1907.
MILLER, ROMANTA TILLOTTSON, Ph. B. Oberlin 1891, LL. B. 1896; Armour Inst. of Technology, Chicago, Ill.
MORGAN, HENRY HAVEN; New London, Conn.
MORGRAGE, WILBERT; 64 Federal St., Boston.
MORRIS, ALVIN ALEXANDER, A. B. 1892; born Quincy, Ill., Jan. 7, 1869, son of George and Mary E. (Beebe) Morris; father a physican; admitted to bar of Allegheny Co., Pa., Sept., 1895; Supreme court of Pa., Oct. 18, 1897; U. S. Dist. and Circuit courts, 1898; member firm of Way, Walker & Morris; member Storey Law Club and Allegheny Co. Bar Assn.; address, 1108 Frick Bldg., Pittsburg, Pa.
MORSE, LEWIS KENNEDY, A. B. 1891; 4 Liberty Sq., Boston.
MULLEN, THOMAS ALOYSIUS, A. B. 1884; born Boston, June 10, 1862; practices in Massachusetts courts; residence, 11 Orkney Road, Aberdeen District, Boston; member of Boston Bar Assn.; served as private secretary to Mayor Josiah Quincy, assistant city solicitor of Boston, school house commissioner; compiled and edited the latest edition of Crocker's Notes on the Revised Laws.
NORTH, ALLEN ALVIN, A. B. Ohio Wesleyan Univ. 1892, LL. B. 1896; Broadway, Greenville, O.
PAINE, CHARLES CUSHING; Main St., Hyannis.
PAINE, JOHN, A. B. Trinity 1892; 49 Second St., Troy, N. Y.
PAINE, RENE EVANS, A. B. 1894; 50 Congress St., Boston.
PARCELLS, FRANK MERSHON, Ph. B. Univ. of Cal. 1892; born March 19, 1867, Newton, Jasper Co., Ia., son of Charles Bennett and Anna L. (Mershon) Parcells; admitted to the bar in San Francisco, Cal., Aug., 1895; still engaged in law practice; member Langdell Law Club, Phi Delta Theta, San Francisco Bar and Bar Assn.; address, 318 Lee St., Oakland, Cal.
PARKER, HENRY FENNO, A. B. Brown 1889; 87 Main St., Brockton.
PARKER, PHILIP STANLEY, A. B. 1890; 84 State St., Boston.
PARKER, TORRANCE, A. B. 1895; 18 Tremont St., Boston.
PERKINS, JAMES MARTIN, A. B. 1892; born Tamworth, N. H., April 17, 1868, son of James Kimball and Anna Roberts (Blairdsdell) Perkins; father a farmer; admitted to the bar, July, 1895; member Thayer Law Club; address, 27 School St., Boston.
PETTUS, WILLIAM GRYMES, A. B. Yale 1892; 2834 Chestnut St., St. Louis, Mo.
PHINIZY, BOWDRE, A. B. Princeton 1892; "Augusta Herald" office, Augusta, Ga.
PIERCE, JOHN HIGGINS, A. B. Bowdoin 1893; born March 17, 1870, Portland, Me., son of Samuel Atwood and Sarah Dyer (Higgins) Pierce; father a groceryman; admitted to the bar of Maine, Oct., 1895; deputy clerk of courts, 1905-1906; member common council 1897-1898; Secy. Portland Club; member Phi Beta Kappa, Delta Kappa Epsilon, Kent Law Club, Cumberland Bar Assn. and Greenleaf Law Library; address, 120 Exchange St., Portland, Me.
PIPER, ERNEST KILBURN, A. B. Dartmouth 1894, LL. B. 1897; 7 Water St., Boston.
POMEROY, ROBERT WATSON, A. B. Yale 1891; born Auburn, N. Y., Feb. 24, 1868, son of Theodore M. and Elizabeth (Watson) Pomeroy; father a lawyer and vice-president of American Express Co.; admitted to the bar at Rochester, N. Y., Oct., 1894; chairman of Terminal Railroad Commission of Buffalo, N. Y.; trustee of Fidelity Trust Co., Buffalo; director of General Electric Co., Buffalo; Abstract and

Guarantee Co.; Natural Food Co., of Niagara Falls; the Edward Elsworth Company; Eastern Oil Co.; Buffalo Weaving and Belting Co.; Buffalo Mine Ltd.; Buffalo Coated Paper Co.; Adirondack Fire Insurance Co., and is president of the New York and Buffalo Audit Co.; member Phi Delta Phi, N. Y. State and Erie County Bar Assns. Address, Fidelity Bldg., Buffalo, N. Y.

PUTNAM, JAMES LOWELL, A. B. 1892; born Cambridge, Feb. 20, 1872, son of George and Harriet (Lowell) Putnam; admitted to bar, Suffolk co., Boston, June, 1895; in office of Russell & Putnam 1895-1900, and since latter date member of firm of Putnam & Putnam; practices at Mass, state bar and U. S. district and circuit court bars; member Bar Association of the City of Boston, Pow Wow Law Club and Phi Delta Phi fraternity. Residence, 125 Beacon St., Boston; offices, 60 State St.

QUINBY, HENRY COLE, A. B. 1894, LL. B. 1896; born Laconia, N. H., July 9, 1872, son of Henry Brewer and Octavia C. Quinby; father was manufacturer; member Association of the Bar, N. Y. City, and Kent Law Club, and secretary Medico-Legal Jurisprudence Association. Residence, 1 E. 39th St., N. Y. city; offices, 5 Nassau St.

QUINN, JOHN, LL. B. Georgetown 1893; born Tiffin, O., Apr. 24, 1870, son of James W. and Mary (Quinlan) Quinn; practices in New York courts; offices, 31 Nassau st.; residence, 1 W. 87th st., New York City; member of New York Bar Assn.

REMBOLD, GUSTAV ADOLPH; Burns, Ore.

RHETTS, CHARLES ANDREW, A. B. Indiana Univ. 1889; died Bloomington, Ind., Aug. 26, 1898.

RICE, HERBERT AMBROSE, A. B. Brown 1889, A. M. 1891; born Pawtucket, R. I., July 25, 1866; practices in Rhode Island and U. S. courts; offices, 736-7 Banigan Bldg., Providence, R. I.; member of Rhode Island Bar Assn., Ames-Gray Club, Choate Chapter, Phi Delta Phi; served as member of Pawtucket School Committee 1890-2, president to Kalon Club 1899-1902, coroner of Pawtucket 1896-8, member of R. I. General Assembly 1900-2, master Union Lodge No. 10, A. F. & A. M. 1901.

RICHARDS, HARRY SANGER, Ph. B. State Univ. of Iowa 1892, LL. D. 1904; born Osceola, Ia., Nov. 20, 1868, son of John Willis and Anna Moore (Currier) Richards; father is banker; admitted to bar, Supreme court of Iowa 1895, St. Louis Circuit court 1896, U. S. court of Appeals 1896, supreme court of Missouri and federal courts 1904; offices, Law Bldg., Wisconsin Univ.; residence, 640 Francis st., Madison, Wis.; member of Phi Delta Phi, Langdell Law Club, Phi Beta Kappa, Alpha of Iowa, Iowa State, Wisconsin State and American Bar assns.; served as professor of law, Univ. of Iowa 1898-1903; dean of the College of Law, Univ. of Wisconsin 1903; member of the executive committee of the American Law School Assn. 1903-6; member of general council of American Bar Assn. 1905, 1906-7; author of: Liability of Corporations on Contracts of Promotion 1906, Capitalization of Profits 1906, papers on problems of legal education before the Society on Legal Education and American Law School Assn.; married, 1901, Mary C. Holt, of Janesville, Wis.; one son: John Willis.

RICHARDSON, EMMET LEE, A. B. Univ. of Indiana 1891, A. M. Leland Stanford, Jr. 1892, LL. B. 1897; born Evansville, Ind., Nov. 7, 1870, son of Robert Dale and Mary E. (Bollman) Richardson; father is attorney at law, was judge of the first Judicial circuit of Indiana 1888-96; admitted to bar, Evansville, Ind., June, 1896; with firm of Cary, Upham & Black, making specialty of corporation law; offices, 927 Wells Bldg.; residence, 453 Wyoming place, Milwaukee, Wis.; member of Wisconsin and Milwaukee Bar Assn.; member Milwaukee Board of School Directors since Jan., 1908; married at Normal, Ill., Dec. 9, 1896, Harriet J. Fyffe; one son: Robert Dale, born May 26, 1901.

ROGERS, DERBY, Yale A. B. 1893; New Canaan, Conn.

ROSS, ROBERT EDWIN, A. B. Princeton 1895, LL. B. 1899; 1st Nat. Bank Bldg., Chicago, Ill.

ROSS, THOMPSON LAMAR, A. B. 1893; 182 Broadway, N. Y. City.

ROYALL, OCTAVIUS VINCENT, special student from Nov. 1, 1892 to June 25, 1895; born Whitlock P. O., Halifax Co., Va., Sept. 30, 1869, son of Pinckney P. and Lucy Ann Edwards-Ragsdale Royall; father a carpenter; admitted to bar, Cambridge, June 19, 1895; passed examination and was admitted before leaving Harvard, together with two classmates one of whom was Mr. Aspy and the other, a son of the presiding judge and later became member of Va., Ind. and Ill. Bars; spent some time in office of Miller, Winter & Elam, the remnant of ex-president Harrison's old office at Indianapolis, Ind.; member Harvard Law School Assn.; deputy prosecuting Atty. for Marion Co., Ind., from which resigned voluntarily; Atty. five or six years for the "Alpha Home Assn.;" is now of firm of Royall & Williams, who are attornies for the Enterprise Loan & Savings Co., Springfield, Ill.; contributed an article on the right and power of the President to interfere in the affairs of Spain in Cuba and his power to declare war, published in Indianapolis News, the date was within six weeks after troops were sent to Cuba from U. S.; address, Williams Bldg., Springfield, Ill.

RUBLEE, GEORGE, A. B. 1890; 15 Broad St., N. Y. City.

SALINGER, ALEXANDER DAVID, A. B. Dartmouth 1892; born Rochester, N. H., June 15, 1872, son of Isidor and Ida (Feineman) Salinger; father a merchant; admitted to bar, Dec., 1895, at Boston; has been

connected with firm of Fish, Richardson, Herrick & ———, of Boston and N. Y., and its predecessor since graduation; practice is confined exclusively to patent and trade-mark cases; connected with Harvard Law Review and Bar Assn. of the City of Boston; address, 84 State St., Boston.

SANFORD, ALLEN TILGHMAN, Ph. B. Univ. of Iowa, 1893, LL. B. 1896; Atlas Blk., Salt Lake City, Utah.

SCHWARZ, GEORGE FRED; N. Y. City.

SEARS, CHARLES BROWN, A. B. Yale 1892, LL. B. 1896; member Pow Wow and Choate clubs.; N. Y. State and Erie Co. Bar assns.; address, 849 Delaware Ave., Buffalo, N. Y.

SEARS, FRANCIS PHILIP, A. B. 1891; 176 Federal St., Boston.

SHEA, WILLIAM HENRY, A. B. 1892; 931 Tremont Bldg., Boston.

SHEPPARD, JOHN SHOEMAKER, JR., A. B. Williams 1891; born Penn Yan, N. Y., July 20, 1871, son of John Shoemaker and Julia Morton (Dodson) Sheppard; father is lawyer; admitted to bar, Rochester, N. Y., Oct., 1894; with Evarts, Choate & Beaman 1895-8; alone 1898-9; Sheppard & Ingalls 1899-1901; Rumsey, Sheppard & Ingalls 1901 to date; practices in New York state and U. S. courts; offices, 26 Liberty st.; residence 1700 Broadway, New York City; member of Ames-Gray Law Club, Phi Delta Phi, Bar Assn. of New York City; edited Rumsey's Practice, N. Y., 1900-4.

SHICK, ROBERT PORTER, A. B. Princeton 1890, A. M. 1893; born Anna, Ill., May 6, 1869, son of Cyrus and Jane (Stinson) Shick; admitted to bar, Berks co., Penn., 1893, Philadelphia co., Penn., 1902; practices in Pennsylvania and U. S. courts; offices, 212 Penn Sq. Bldg.; residence, Philadelphia, Penn.; member of Pennsylvania State Bar Assn.

SIMPSON, BURNETT NEWELL, A. B. 1893; Bryant Bldg., Kansas City, Mo.

SLEE, FREDERICK CALDECOTT, 676 Ellicott Sq., Buffalo, N. Y.

SLOSS, STANLEY EDGAR, LL. B. Univ. of Virginia 1894; born Louisville, Ky., July 5, 1874, son of Lee and Mary (Wolf) Sloss; father is merchant; admitted to bar Oct. 7, 1895; practices in Kentucky courts; offices Commercial Bldg., residence 1517 2d st., Louisville; member of Louisville and Kentucky Bar Assns.; married in 1900.

SMITH, HARRY TYLER, A. B. Univ. of Mich. 1892; 53 State St., Boston.

SMITH, JEREMIAH, JR., A. B. 1892; born Dover, N. H., Jan. 14, 1870, son of Jeremiah and Hannah (Webster) Smith; father is lawyer; practices in Massachusetts courts; offices, 60 State st., Boston; residence, 4 Berkeley st., Cambridge.

SMITH, JEROME CARRUTH, A. B. 1895; 84 State St., Boston.

SMITH, LEE KEELY; 59 W. 17 St., N. Y. City.

STEARNS, ARTHUR KENDALL; Bennett Bldg., N. Y. City.

STEIN, LEO DAN; Allegheny City, Pa.

STEPHENS, GEORGE, A. B. 1892; 70 State St., Boston.

STERN, GEORGE, A. B. Lehigh Univ. 1893, LL. B. 1897; Frostburg, Md.

STERNFELD, JULIUS; born Talladega, Ala., Aug. 17, 1873, son of Alexander and Helene (Eliasberg) Sternfeld; father is real estate broker; admitted to bar, 1895; practices in Alabama and U. S. courts; residence, Montgomery, Ala.; member of Alabama Bar Assn. and chairman of committee on correspondence; served as assistant U. S. attorney for middle district of Alabama for two terms, about three years as special assistant U. S. attorney in charge of peonage and whitecapping cases, appointed by President Roosevelt.

STEVENS, HARRY FRANCIS; 166 Devonshire St., Boston.

STONE, ARTHUR PARKER, A. B. 1893; born Groton, Jan. 16, 1870, son of Valancourt and Ellen Anna (Mason) Stone; father was farmer; admitted to Suffolk co. bar, Boston, Dec., 1895; began practice independently; associated with Warren K. Blodgett and William A. Bancroft 1895-7; in partnership with F. W. Dallinger 1897-1907; now actively engaged in independent general practice; special justice 3d district court of Eastern Middlesex; trustee Public Library, Groton, 1896-99; member school board, Cambridge, 1900-1904; practices at Mass. state bar, U. S. district and circuit court bars and bar of U. S. circuit court of appeals; member Bar Association of the City of Boston and Middlesex Bar Association. Residence, Belmont; offices, 28 State St., Boston.

STORY, OLIVER HOWARD, A. B. Amherst 1893; died Wakefield, Aug. 4, 1904.

STREET, GEORGE HOWARD, A. B. Yale 1891; born Wiscasset, Me., Nov. 26, 1868, son of Rev. Dr. George Edward and Mary Evarts (Anderson) Street; father was for thirty-two years pastor of Phillips (Congregational) church, Exeter, N. H.; has not followed the law, but is actively engaged as broker and in consolidation. Residence, 50 Moreland St., Roxbury; offices, 50 Congress St., Boston.

SULLIVAN, CORNELIUS JOSEPH, A. B. Amherst 1892; 31 Nassau St., N. Y. City.

SULLIVAN, JEREMIAH STEPHEN, A. B. Holy Cross Coll. 1894; 30 Court St., Boston.

SWAN, CHARLES HERBERT, A. B. Bates Coll. 1893; born Lewiston, Me., May 2, 1871, son of Charles Herbert and Caroline Adelia (Cheney) Swan; father a civil engineer; mother, daughter of Rev. O. B. Cheney, first president of Bates Coll., Lewiston, Me.; admitted to bar Boston, Nov., 1896; practices mostly in real estate law cases and probate settlement; gives special attention to registration in Land Courts of Mass.; author of: Monitary Problems and Reforms (Putnam, 1897);

several contributions to Sound Currency (N. Y. Reform Club); Impersonal Taxation (Sept., 1907) for Am. Academy of Political and Social Science, Phila., Pa.; member Suffolk Bar Assn.; address, 68 Pemberton Sq., Boston.

THOMAS, FRANK WILLIAMS, A. B. 1894; Roswell, N. M.

THOMPSON, LEWIS SABIN, A. B. 1892; born Oct. 31, 1868, Templeton, son of Charles Oliver and Maria (Goodrich) Thompson; father was first president of Worcester Polytechnic School; admitted to bar in Boston, 1895 and there practiced law from 1895 to his death, Jan. 19, 1908; latterly was associated with John A. Bianchard and Charles P. Greenough; graduated from Harvard with high honors in music; wrote and published much music of high class, and some light operas, The Sphinx and Prince Pro Tem; also songs and church music; from 1895 to his death was organist and choir director at the Arlington St. church in Boston; member Pow Wow Club and Boston Bar Assn.

THOMSON, BERNARD WILLIAM St. DENIS; Republic, Wash.

THOMSON, ROBERT GURDON, A. B. Missouri State Univ. 1887; Slater, Mo.

THURSTON, EDWARD ANTHONY, A. B. Brown 1893; born Fall River, June 26, 1871, son of Edwin C. and Sarah Howland (Anthony) Thurston; father is moulder; practices in Massachusetts and U. S. courts; offices, 40 Bedford st.; residence, 344 Highland ave., Fall River; member of Delta Kappa Epsilon, Langdell Law Club, Fall River Bar Assn.

TODD, FRANK MORTON, Ph. B. Univ. of California 1894; Berkeley, Cal.

TOWNSEND, EDWARD SANDS, A. B. 1892; LL. B. 1895; born Chelsea, Dec. 12, 1869, son of True W. and Susan L. (Colby) Townsend; father a real estate dealer; life member Harvard Law School Assn.; Mass. State Bar; U. S. Circuit court and court of Appeals; admitted bar Suffolk Co., June, 1895, and since admission has been engaged in general practice of the law; address, 43 Tremont St., Boston.

TRIPP, PHILIP EDMUND, A. B. 1893; born Fall River, March 22, 1870, son of Azariah Shove and Elizabeth Rebecca (Griffin) Tripp; father is banker; practices in Massachusetts courts; member of firm of Jackson, Slade & Borden; offices, 57 N. Main st.; residence, 431 Rock st., Fall River; member of Storey Law Club and Fall River Bar Assn.

VOLLMER, RALSTON; Lewiston, Idaho.

WADE, ROBERT BUCHANAN, A. B. Yale 1893; 402 Fullerton Bldg., St. Louis, Mo.

WALCOTT, CHARLES, A. B. 1892; 70 State St., Boston.

WALKER, HARVEY WELLINGTON, A. B. Boston Univ. 1890; died Cambridge, Aug. 15, 1900 (drowned while bathing in Charles River).

WALKER, WILLIAM HOMER, Ph. B. State Univ. Iowa 1892; born Warsaw, Ill., Sept. 24, 1869, son of John E. and Martha A. (Kendoll) Walker; father a Ry. official; admitted Boston bar, 1896; member Langdell Law Club; Suffolk and Bar Assn. of City of Boston; address, 92 State St., Boston.

WATRISS, FREDERIC NEWELL, A. B. 1892; 120 Broadway, New York, N. Y.

WATSON, ROBERT JONES, A. B. Kenyon Coll. 1893; died London, O., Apr. 13, 1899.

WAY, CHARLES ARTHUR; Way Bldg., Boston.

WETMORE, ALBERT LANSING, A. B. 1894; Princess Anne Co., Va. (Now in Europe).

WHITTIER, CLARKE BUTLER, A. B. Leland Stanford, Jr., 1893, LL. B. 1896; born July 24, 1872, St. Louis, Mo., son of Clarke and Eliza (Oliver) Whittier; father a physician; admitted to bar in Cal. Supreme court, Sept., 1895; practiced at Los Angeles one year; appointed Instructor in Law, Stanford Univ. May, 1897 and served until August, 1899; assistant Prof. of Law, 1900-02; Prof. of Law Univ. of Chicago, 1902; member Langdell Law Club; Phi Delta Phi (honorary); Phi Kappa Psi; author of: Mistakes in the Law of Torts, in Harvard Law Review, Jan., 1902; Problems of Survisorship, Green Bag, of April, 1904; address, Univ. of Chicago, Chicago, Ill.

WILLIAMS, FRANK, BEVERLY, A. B. 1888, A. M. 1890; born Corsica, O., Feb. 8, 1866; admitted to bar, Suffolk co., 1896, Cleveland, O., 1899; residence, The Jefferson, 1954 E. 73d st., Cleveland, O.; served as instructor in property, Harvard Law School, 1896-7; assistant professor of law, Harvard Law School, 1897-8; professor of law, Western Reserve Univ., 1899-1904; author of contributions to legal periodicals. Member of firm Gage, Wilbur & Williams, 704 Rockefeller Bldg., Cleveland, O.; married at St. Paul, Minn., Sept. 2, 1907, Anne de Paul; residence, 1348 Edward St., Lakewood, O.

WILLIAMS, WATERMAN LESTER, A. B. Amherst 1891; born Holden, Aug. 10, 1867, son of Lester and Anna E. (Warren) Williams; father a Baptist clergyman; admitted to bar in Suffolk Co., 1895; member Mass. House of Representatives, 1908; author of: Statutary Torts in Massachusetts, 1899 (Little, Brown & Co., publishers)—second edition enlarged, 1906; Municipal Liability for Tort, 1901, by same publishers; member Phi Delta Theta (Amherst) and Thayer Law Club; address, 262 Washington St., Boston.

WING, CHARLES SEWALL; born Boston, July 19, 1872, son of Sewall Butler and Sarah E. (Grey) Wing; admitted to Suffolk Co. Bar, Aug., 1896; associated with Arthur P. French until 1898 since which has practiced alone; member Mass. and U. S. Dist. and Circuit court Bars and the Bar Assn. of Boston; address, 89 State St., Boston.

WING, HENRY MELVIN, A. B. 1899; 16 City Sq., Charlestown.
WINSLOW, CHARLES GIBSON; born Boston, Feb. 4, 1871, son of George Scott and Sarah (Train) Winslow; father a dry goods merchant; address, 925 Boylston St., Boston.
WITTE, MARTIN; born N. Y. city, Nov. 24, 1877, son of Lewis and Dorothea (Witte) Witte; father was manufacturer of clothing; admitted to bar Dec., 1897, and since actively engaged in independent practice at Mass. state bar and U. S. District and Circuit court bars; member Harvard Law Association. Residence, 54 Pleasant St., Cambridge; offices, 18 Tremont St., Boston.
WOOD, JOHN QUINBY, A. B. Wesleyan Univ. 1890, LL. B. 1900; 12 Rue Leonce Reynaud, Paris, France. (Care Thomas Cook & Sons).
WOOD, LEWIS JOHN, Ph. B. Hiram Coll. 1893, LL. B. 1896; 1306 Williamson Bldg., Cleveland, O.
WOODMAN, WILLIAM HANSCOME, A. B. Bates Coll. 1890, LL. B. 1896; 648 Tremont Bldg., Boston.
WOODS, WILLIAM SYLVESTER; 5 Rand Blk., Taunton.

1896.

ALLEN, JOHN WESTON, A. B. Yale 1893; born Newton Highlands, April 19, 1872, son of Walter, editor and author, and Grace Mason (Weston) Allen. Admitted to Suffolk bar, 1897; practice in United States courts, 1897; member Bar Association of City of Boston; lecturer on The Law with Relation to Women. Residence, 28 Lakewood Road, Newton Highlands; office, 338 Tremont Bldg., Boston.
ALLIS, FREDERICK SCOULLER, A. B. Amherst 1893; 31 Nassau St., New York, N. Y.
ARNOLD, JAMES DWIGHT, A. B. 1894; 96 Broadway, New York, N. Y.
ARNOLD, WILFRED, B. S. Knox 1894; born Galesburg, Ill., June 24, 1871, son of Benjamin Franklin and Ella (Ferris) Arnold; father is lawyer in New York; admitted to bar, Illinois, Nov. 19, 1896; practices in Illinois courts; offices Commercial Block, member of firm of Arnold & Arnold; residence Galesburg; served as member of Illinois Legislature 1903-5; married, Oct. 18, 1899, Nina M. Lohann; child: Katherine Ferris.
AYER, WALTER, A. B. 1893; 135 Adams St., Chicago, Ill.
BACON, HENRY SELDEN, A. B. Yale Univ. 1893; 811 Wilder Bldg., Rochester, N. Y.
BALDWIN, MARTIN TUTTLE, A. B. Amherst 1893; Empedrado 30, Havana, Cuba.
BARLOW, CHARLES LOWELL, A. B. 1893; Barristers Hall, Boston.
BARNUM, SAMUEL; 328 Harrison St., Topeka, Kan.
BELL, GORDON KNOX, A. B. 1893; 22 William St., New York, N. Y.
BELL, WINSTON; 500 12th St., Lynchburg, Va.
BERRY, HENRY NEWHALL, A. B. 1893; 511 Sears Bldg., Boston.
BLACK, JOHN DONALD; 1400 1st Nat. Bank Bldg., Chicago, Ill.
BLAKE, HENRY FORDYCE, A. B. 1893; born Belmont, Feb. 27, 1872, son of Thomas Dawes and Susan Price (Symonds) Blake; father a manufacturer; admitted to bar at Boston, Oct. 2, 1896; member Mass. and Washington Bars; Seattle and Washington State Bar Assns.; address, 431 Burke Bldg., Seattle, Wash.
BLAKNEY, GEORGE MILES, A. B. Mt. Allison Coll. 1895, LL. B. 1901; Petitcodiac, N. B.
BOWERSOCK, JUSTIN DEWITTE, A. B. 1892; Fidelity Trust Bldg., Kansas City, Mo.
BOWLER, ROBERT PENDLETON, A. B. 1893; Bar Harbor, Me.
BRIDGHAM, SAMUEL WILLARD, Ph. B. Brown 1894; Industrial Trust Bldg., Providence, R. I.
BROWN, JAMES JAY, A. B. Williams Coll. 1895; died Omaha, Neb., Aug. 15, 1896.
BUCKMINSTER, WILLIAM READ, A. B. 1894; 449 Tremont Bldg., Boston.
BURR, CALVIN, A. B. Yale Univ. 1894; Catskill, N. Y.
CAMPBELL, DOUGLAS, A. B. Union Coll. 1894; 44 Cedar St., New York, N. Y.
CAMPBELL, FRANK AUGUSTINE, A. B. Mt. St. Mary's Coll. 1886; 701 Tremont Bldg., Boston.
CASS, EDWARD SMITH, A. B. Amherst 1893; died Chicago, Ill., Aug. 6, 1898.
CASWELL, JOHN; 260 Church St., New York, N. Y.
CATLIN, DONALD CAMERON, A. B. Illinois College 1888; A. M. 1891; born Jacksonville, Ill., Oct. 7, 1867, son of Charles A. and Caroline (Twining) Catlin; admitted to Suffolk bar 1895, to Cook co. bar, Chicago, 1896; practiced in Chicago to 1902, firm Catlin, Moulton & Weber from 1897; afterward, Catlin & Moulton; in New York, 1902, organized stock brokerage firm Catlin & Powell; member Langden Club. Residence, 242 W. 104th St., New York; offices, Mills Building.
CHRISTY, BAYARD HENDERSON, A. B. Williams 1894; born Sewickley, Penn., Apr. 21, 1872, son of George Harvey and Sarah Haskell (Marshall) Christy; father is lawyer; admitted to bar, Pittsburg, Penn., Mch., 1897; practices in Pennsylvania and U. S. courts; makes specialty of patent law; offices, 2203 Farmers' Bank Bldg., Pittsburg; residence, 403 Frederick ave., Sewickley, Penn.; member of Austin Law Club and two Greek letter fraternities.
CLARK, EDWARD EVERETT, A. B. 1894; 30 Court St., Boston.
CLARK, FRANK WELLS, A. B. Univ. of West Virginia 1890; 185 Main St., New Martinsville, W. Va.
CLARK, HARRY WORTHY, Ph. B. Buchtel Coll. 1894; 197 Merwin St., Cleveland, O.

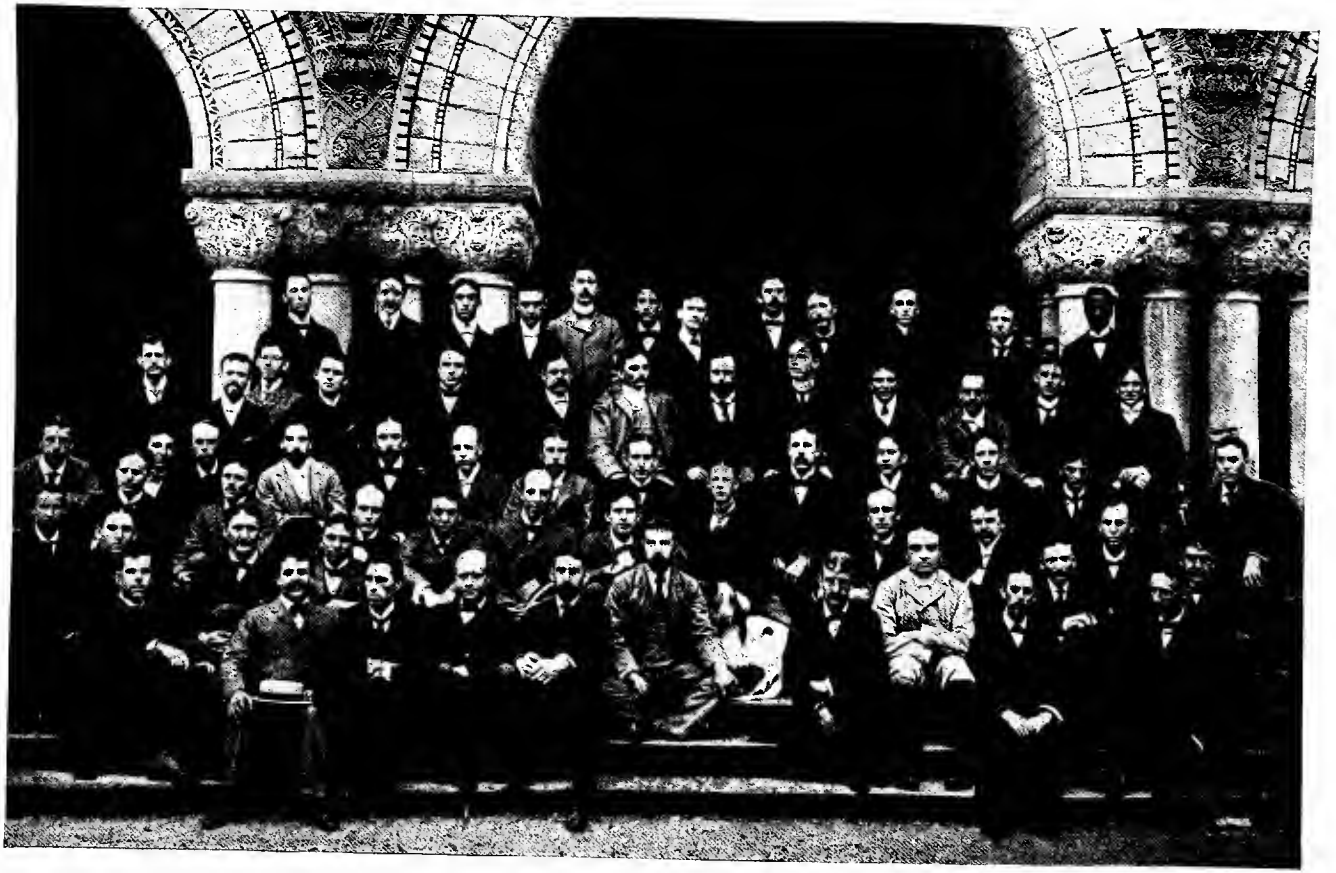

Class of 1896

CLARKSON, COKER FIFIELD, A. B. 1894; born Des Moines, Ia., May 11, 1870, son of James Sullivan and Anna (Howell) Clarkson; father was Editor Ia. State Register, chairman Republican National Committee, first assistant postmaster general, and is surveyor of Port of New York. Admitted to Philadelphia bar, 1897; New York bar, 1899; associated with Tracy, Boardman & Platt; general practice alone 1900-03; 1904 to date specialized in corporation, patent and technical matters; secretary mechanical branch of Association of Licensed Automobile Manufacturers; editor A. L. A. M. Digest of Current Technical Literature; writer on automobile subjects; member Pow Wow Club in Harvard Law School; member N. Y. Law Institute, Republican, Harvard and University clubs; residence, Broadway and 110th St., N. Y. City; office, 7 E. 42d St.

CLIFFORD, ALBERT GOLDSMITH; 141 Chestnut Ave., Jamaica Plain.

COFFIN, EDWARD RUSSELL, A. B. 1893; born Lynn, July 28, 1873, son of Charles A. and Caroline L. (Russell) Coffin; father is president of the General Electric Co.; has given up legal practice and since Nov. 1, 1904, has been vice-president of the Electrical Securities Corporation; offices 62 Cedar St., residence 145 W. 58th St., New York City; member of several Greek letter fraternities and Boston and New York City Bar Assns.; died Omaha, Neb., Sept. 2, 1907.

COLBY, KIMBALL GLEASON, A. B. Amherst 1895; born Boston, Feb. 9, 1873, son of Joseph Kimball and Mary Ada (Gleason) Colby; member Chi Psi fraternity (Amherst); Knight Templar—32 degree Mason; member school board for six years; connected with the Insurance Telegram, a publication; address, Lawrence.

CONGER, JOHN NEWTON, B. S. Lombard Univ. 1893, LL. B. 1897; Galesburg, Ill.

CONNOLLY, JAMES THOMAS, A. B. Holy Cross Coll. 1895, LL. B. 1898; 212 Barristers Hall, Boston.

COOK, OTIS SEABURY; 1 Masonic Bldg., New Bedford.

COOLIDGE, HAROLD JEFFERSON, A. B. 1892; 22 Congress St., Boston.

COOPER, HENRY ELLIOTT, A. B. Brown 1895; 15 Broad St., New York, N. Y.

CORBETT, JOHN; P. O. Box 2917, Boston. (?)

COTTRELL, WILLIAM NORMAN, A. B. 1893; 100 Washington St., Chicago, Ill.

CRAWFORD, LEIGH RANDALL; 92 Washington Ave., Cambridge. (?)

CROWLEY, TIMOTHY FRANCIS, A. B. Boston Coll. 1893; 297 Bolton St., S. Boston.

CUSHMAN, ROBERT, A. B. Brown 1893; LL. B. 1896; born Boston, Sept. 18, 1872, son of Henry Irving and Emily Eliza (Gilman) Cushman; father is clergyman; admitted to bar, Boston, Dec., 1895; with Clapp & Glover 1896-8; Brandeis, Dunbar & Nutter 1898; partnership with Odin B. Roberts two years; partnership with Odin Roberts and Oliver Mitchell, 1902-1907; practices in Massachusetts and U. S. courts; member of firm of Roberts, Roberts & Cushman since 1907; offices, 95 Milk St., Boston; residence, 40 Griggs Road, Brookline; member of Ames-Gray Law Club, Alpha Delta Phi, Phi Delta Phi, Boston Bar Assn.; editor of Harvard Law Review 1895-6.

DACY, ALBERT EDGAR, B. L. Notre Dame Univ. 1893; 1st Nat. Bank Bldg., Chicago, Ill.

DAMON, EVERETT FLINT; 50 Congress St., Boston.

DAVIS, JOSEPH MARCUS; born New York City, Feb. 17, 1875, son of Adolph S. and Sarah (Hyman) Davis; father is salesman; admitted to bar 1896; practices in New York courts; offices 25 Broad St., residence 234 W. 78th St., New York City.

DEAVITT, EDWARD HARRINGTON, Ph. B. Vermont 1893; born Moretown, Vt., son of Thomas J. and Carrie Ellen (Harrington) Deavitt; father lawyer; admitted Suffolk bar Oct., 1896, Supreme Court Vt., Oct., 1896; practices since 1897 in Montpelier, Vt.; office 50 State St., residence, 8 Elm St., Montpelier; referee in bankruptcy 1898-1906, state treasurer of Vermont 1906 to present time; member of Lambda Iota Soc. and Vt. Bar Assn.

DIBBLEE, ALBERT JAMES, A. B. 1893; Mills Bldg., San Francisco, Cal.

DICKINSON, ALEXANDER, A. B. 1894; Barristers Hall, Boston.

DOW, CHARLES HOWARD, A. B. 1892, LL. B. 1897; born Exeter, N. H., Dec. 24, 1869, son of Benjamin Worthen and Sarah Ann (Locke) Dow; admitted to Suffolk co. bar July, 1897; in office of Alfred S. Hayes one year and in 1898 became partner of Hayes & Burr, the style of the firm being later changed to Hayes, Dow & Mack and the partnership continuing until 1903; since that date has been actively engaged in general practice; treasurer of Durango Mining, Milling & Exploration Co.; practices at Mass. state bar, U. S. circuit and district court bars and at the bar of U. S. court of appeals; member Bar Association of the City of Boston and Ames-Gray Law Club. Residence, 107 Gainsboro St., Boston; offices, 6 Beacon St.

DOWLING, HENRY McCABE, A. B. DePauw Univ. 1893; born July 4, 1872, son of Alexander and Cornelia (Kiger) Dowling; father a lawyer; son admitted to practice at New Albany, Ind., 1896; Asst. Atty. Gen. for Ind., 1905 to present time; author of article on Homesteads, in Cyc. Vol. 21; member Delta Kappa Epsilon; married Nov. 26, 1902, Miss Florence Scott, of Horton, Kans.; address, 306 Indiana Trust Bldg., and room 18 State House, Indianapolis, Ind.

DYER, HENRY CHOUTEAU, A. B. 1894; 820 Rialto Bldg., St. Louis, Mo.

EATON, JOHN EDGAR, A. B. 1893; born Truro, Nova Scotia, Feb. 26, 1871, son of David Hamilton and Caroline M. (Eaton) Eaton; father

deceased; admitted to Suffolk co. bar, Boston, Dec., 1895; in 1896 formed firm of Eaton & McKnight, which still continues, actively engaged in general practice; director Hyde Park National Bank; practices at Mass. state bar and U. S. district and circuit court bars; member Marshall Law Club. Residence, Whittemore St., West Roxbury; offices, 45 Milk St., Boston.

ELLIOTT, GEORGE BLOW, C. E. Virginia Military Institute, 1892, B. L. Harvard Law School, 1896; born March 22, 1873, Norfolk, Va., son of Warren G. and Margaret (Blow) Elliott; father a lawyer; son admitted to the bar in N. C. 1906 and Mass. 1907; Asst. general counsel Atlantic coast Line R. R. Co.; member Virginia and North Carolina Bar Assns.; address, Wilmington, N. C.

ELLIS, DAVID ABRAM, A. B. 1894; born Buffalo, N. Y., Feb. 20, 1873, son of William David and Bertha (Strass) Ellis; father a merchant; admitted to bar, Boston, fall of 1895; began practice of law June, 1896, associated with Warren, Brandeis, afterward with Brandeis, Dunbar & Nutter; member committee on Semitic Museum of Harvard Univ.; member school committee of City of Boston; trustee Temple Israel; trustee Federated Jewish Charities of Boston; trustee Mt. Sinai Hospital; president Alliance Israelite Universelle, Boston branch; director City History Club; Secy. and director Shannon Copper Co.; director Boston & Corbin Copper & Silver Mining Co.; author of various notes contributed to the Harvard Law Review, 1894-5-6; member Ames-Gray Law Club and Phi Delta Phi; Bar Assn. of City of Boston; Harvard Law School Assn., and Social Law Library; address, 131 State St., Boston.

ELMORE, SAMUEL DEAN, A. B. 1893; LL. B. 1896; born Hartford, Conn., Dec. 29, 1868, son of Samuel Edward, banker, and Mary A. (Burnham) Elmore. Admitted to practice in Mass., 1896; member of Kent Law Club, Harvard Law School Association, Amicable Lodge of Masons, Bar Association of Boston, city council of Cambridge 1903-4, chairman of Non-Partisan Municipal party of Cambridge 1905, Massachusetts legislature 1907-08. Residence 15 Ellery Street, Cambridge; office 60 State Street, Boston.

FARNAM, HENRY, A. B. Yale 1895; 37 Hillhouse Ave., New Haven, Conn.

FEARING, GEORGE RICHMOND, JR., A. B. 1893; born New York City Feb. 20, 1871; does not practice law, but is a partner in the banking firm of Jackson & Curtis; residence, Tennis and Racquet Club, Boston.

FISKE, CHARLES HENRY, A. B. 1893; 60 Congress St., Boston.

FLAHERTY, MICHAEL THOMAS, A. B. Holy Cross Coll. 1894; Johnston's Blk., Whittensville.

FORTNEY, RICHARD LESLIE, A. B. National Normal Univ. 1888; LL. B. 1897; died Russellville, Ky., Dec. 15, 1904.

FOSS, CHARLES ADDISON; 27 Irving St., Cambridge.

FOSTER, ISRAEL MOORE, Ph. B. Ohio Univ. 1895; Court House, Athens, O.

FREIBERG, ALFRED JULIUS, A. B. 1893; 1201 Union Trust Bldg., Cincinnati, O.

FROTHINGHAM, LOUIS ADAMS, A. B. 1893; born Jamaica Plain, July 13, 1871; speaker Mass. house of rep. 1904-5 inclusive; member Mass. house of rep. 1900-5 inclusive; president Blackstone Savings Bank; member Bar Association City of Boston. Residence, 140 Beacon St.

GARFIELD, IRVIN McDOWELL, A. B. Williams 1893; born Hiram, O., Aug. 3, 1870; practices in U. S. district and circuit courts; member Bar Association of the City of Boston. Residence, Boston.

GARVER, ROY CYRUS, Ph. B. Univ. of Chicago 1896; 708 E. Jefferson St., Bloomington, Ill.

GAULIN, ALPHONSE, A. B. Laval Univ. 1893; 194 W. Main St., Woonsocket, R. I.

GERALD, ALBERT KNIGHT, A. B. Brown 1893; born San Francisco, Cal., June 2, 1870, son of David D. and Eliza (Bishop) Gerald; father is lawyer; practices in Rhode Island courts; offices 170 Westminster St., residence 194 Arlington Ave., Providence, R. I.; member of several Greek letter fraternities, Story and Providence Bar clubs.

GILSEY, HENRY, A. B. 1895, LL. B. 1899; 26 Liberty St., N. Y. City.

GONTERMAN, MADISON GILLHAM, A. B. 1896, LL. B. 1899; 290 Broadway, N. Y. City.

GOODELL, RUFUS TALMAGE, A. B. Amherst 1892; born Houghton, Mich., Jan. 21, 1872, son of Rufus Riley and Kate M. (Nichols) Goodell; admitted to bar, Illinois 1898, New York 1903; offices 30 Pine St., New York City; member of Alpha Delta Phi; served as assistant secretary of the Wisconsin Central Railway Co.

GORETH, FRANK WILLIAM, A. B. Syracuse Univ. 1891, LL. B. 1897; 32 Nassau St., N. Y. City.

GREENFIELD, ARTHUR DUSTAN, A. B. 1894, LL. B. 1897; 32 Broadway, N. Y. City.

GREGG, ROBERT ETHERIDGE, A. B. 1894, LL. B. 1903; 613 India Bldg., Boston.

HALL, EDWARD KIMBALL, A. B. Dartmouth 1892; L. S. and LL. B. 1896; born Granville, Ill., July 9, 1870, son of Charles P. and Lucia C. (Kimball) Hall, father superintendent of schools; admitted to bar Scranton, Pa., Sept., 1896; Middlesex Co., Feb., 1898; member law firm of Powers & Hall; alderman in Newton, 1906-07; Harvard Law Review, 1895-96; Boston and Middlesex Bar Assns.; address, 101 Milk St., Boston.

HAND, BILLINGS LEARNED, A. B. 1893; born Albany, N. Y., Jan. 22, 1872, son of Samuel and Lydia C. (Learned) Hand; admitted to bar of N. Y. March 17, 1897; member firm Hun & Johnston or Hun, Johnston & Hand from Jan. 1, 1899, to Nov. 17, 1902; with Zabriskie, Burrill & Murray from Nov. 17, 1902, to Jan. 1, 1904; from last date to present time member firm Gould & Wilkie; member Association of the Bar of the City of N. Y., N. Y. State Bar Association, Pow Wow Law Club and Phi Delta Phi, Choate Chapter. Residence, 142 E. 65th St., New York; offices, 2 Wall St.

HARDING, HERMAN ANDREW, A. B. 1896, LL. B. 1898; Chatham.

HARWOOD, JOHN HENRY, A. B. 1893; born Newton, June 4, 1869, son of George Shaw and Ellen Anne (Barnard) Harwood; father a mfgr. of woolen machinery, died Dec., 1894; admitted to bar in Suffolk Co., Sept., 1896; in office of Hayes & Williams during summer of 1896 and with Matthews & Thompson for about one year when he began an independent practice; later formed partnership with Robert G. Dodge, continuing until July 1, 1901, when the name of his firm was changed to George S. Harwood & Son, Mfgrs. of woolen goods machinery, in which business he is still engaged; member Harvard Law Assn.; Mass. State Bar, U. S. Dist. and Circuit court Bars; address, 53 State St., Boston.

HEBARD, ALFRED PARTRIDGE, A. B. 1889; born Dec. 16, 1867, New London, Conn., son of Augustus Huntington and Alice Adelaide (Partridge) Hebard, admitted to bar Dec. 7, 1896, at St. Louis, Mo.; member St. Louis Bar Assn.; address, 722 Lincoln Trust Bldg., St. Louis, Mo.

HENNESSY, JOHN JOSEPH, A. B. Holy Cross Coll. 1893; 13 Barristers Hall, Boston.

HICKEY, JAMES HENRY, A. B. 1893; born Boston, Oct. 13, 1871, son of William J. and Catherine A. (Graham) Hickey; admitted to bar, New York, 1897, Massachusetts 1898; practiced in New York City 1896-7, Boston 1897-1904, New York City 1904 to date; offices 41 Wall St., residence 1 Gramercy Park, New York City.

HICKOX, CHARLES RALPH, A. B. Yale 1893; born Bay Ridge, L. I., Jan. 11, 1873, son of Charles Ralph and Helen Berenice (Church) Hickox; admitted to Suffolk co. bar Sept., 1896, to N. Y. bar Feb., 1897; enlisted with Troop A, N. Y. Vol. Cavalry for Spanish-American war, 1898; went to Camp Black, L. I., and Camp Alger, Falls Church, Va.; subsequently commissioned as second lieutenant, 2d U. S. Infantry, went to Santiago, Cuba, then to Montauk Point and resigned, 1898; since then engaged in the practice of law, principally admiralty, with Convers & Kirlin; practices at N. Y. bar, U. S. supreme court bar and U. S. District and Circuit court bars; residence, 31 W. 36th St., N. Y. City; offices, 27 William St.

HILDRETH, LORING TOWNSEND, A. B. 1896, LL. B. Columbia 1898; A. M. Collegio Allemao, Lisbon, Portugal; born Elizabeth, N. J., July 24, 1873; offices, 6 Wall St., New Hall of Records and 34 Nassau St., New York City; assistant counsel to Barber Asphalt Paving Co., Consulate General for Siam to New York, assistant corporation counsel for City of New York; member of N. Y. Bar, N. Y. City Bar Assn., Lawyers Assn. of County of N. Y.; residence, 14 E. 60th St., N. Y. City.

HILER, ERNEST OSGOOD, A. B. 1893; born Boston, Dec. 4, 1871, son of Thomas Greenleaf and Mary Jane (Clark) Hiler; father is banker; admitted to bar, Boston, Nov. 6, 1896; in office of Ball & Tower one and a half years; with Tower & North one year; became partner in firm of Tower, Talbot & Hiler, Oct. 1, 1900; firm name now Tower, Talbot, Hiler & Pillsbury; practices in Massachusetts and U. S. courts; offices 35 Congress St., residence 17 Alveston St., Boston; registered patent attorney; member of Boston Bar Assn.; served as official examiner of Land Court; treasurer of Massachusetts Choir Guild; librarian of Harvard Musical Assn.; officer of Cecilia Society.

HODGE, WILLIAM F., A. B. 1895; 36 Syracuse Savings Bank Bldg., Syracuse, N. Y.

HOLMES, CHARLES NEVERS, A. B. 1896; Springfield.

HOPKINS, WILLIAM SWINTON BENNETT; Court House, Worcester.

HOWE, WILLIAM DeLANCEY, A. B. 1893; born Fort Washington, Md., Nov. 19, 1869, son of Albion Parris and Elizabeth Law (Mehaffey) Howe; father was officer in U. S. A.; admitted to bar, March, 1897; in office of Balch & Rackemann three years; practices in Massachusetts and U. S. courts; offices, 53 State St., Boston; residence, Concord; member of Kent Law Club, Boston Bar Assn.

HOWES, EDWIN ALLISTON, A. B. 1894; 10 Tremont St., Boston.

HUBBELL, JOHN DANA; 11½Calle Lamparilla, Havana, Cuba.

INGERSOLL, CHARLES EDWIN, LL. B. 1897; Ketchikan, Alaska.

INGLE, JOHN, Ph. B. DePauw Univ. 1893; 5 Nassau St., N. Y. City.

INGRAHAM, WILLIAM MOULTON, A. B. Bowdoin 1895; Union Mutual Bldg., Portland, Me.

IRVING, ALEXANDER DUER, JR., A. B. 1895; born New York, 1873, son of Alexander Duer and Ellen E. (duPont) Irving; residence "Sunnyside," Irvington, N. Y.; member of Ames-Gray Law Club; office, 47 Cedar St., New York, N. Y.

JENKINS, GEORGE RAYMOND, A. B. Beloit Coll. 1892; born July 26, 1870, son of Robert E. and Maria (Raymond) Jenkins; father a lawyer; son admitted to bar Chicago, 1896; Prof. of Wills and Sales in Chicago Law School; secy. and treasurer Real Estate Title and Trust Co.; director and member finance committee of Commercial Ins. Co.; director of the Kenwood Club, Chicago; former secy. and treasurer Kenwood Country Club, Chicago; secy. and director Hamilton Club, Chicago;

member executive committee "Citizens Association;" Beta Theta Pi fraternity; Chicago and Illinois Bar Assns.; address, 107 Dearborn St., Chicago, Ill.

JOHNSON, FREDERICK ALLEN, Ph. B. Yale 1894; N. Y. Cotton Exchange, N. Y. City.

JOYCE, MAURICE VINCENT, A. B. and (honorary) A. M. St. Louis Univ. 1893; born October 28, 1873, at East St. Louis, Ill., son of Maurice and Anna (Galvin) Joyce; father retired merchant; admitted to bar Mt. Vernon, Ill., Nov. 19, 1896, and been engaged in general practice since then; Master of Chancery, City court of East St. Louis two years; has served two, and on his third term, as City Atty. East St. Louis; address, City Hall, East St. Louis, Ill.

KEMMERER, JOHN LEISENRING, A. B. Amherst 1893; Traders' Nat. Bank, Scranton, Pa.

KENDRICKEN, JOHN MARTIN, A. B. 1893; born Roxbury, Boston, Nov. 25, 1870, son of Paul Henry and Cecelia Ann (MacGarvey) Kendricken; father is mechanical engineer; admitted to bar, Boston, March, 1897; for a time in office of Hesseltine & Hesseltine; practiced alone three years; in partnership with William S. Bangs, 1892 until 1905; practices in Massachusetts and U. S. courts; offices 53 State St., Boston; residence 75 Maple St., Roxbury; one of the founders of Kent Law Club; member of Boston Bar Assn.; treasurer of Eliot Land Co., legislative counsel in Massachusetts for National Assn. of Manufacturers on Labor Questions in 1907; vice-president and director of Ingalls & Kendricken, Inc.

KENT, EVERETT EDWARD, B. S. Worcester Polytechnic Inst. 1893, S. B. in Mechanical Engineering 1894; born Spencer, Sept. 11, 1872, son of Prescott Grosvenor and Abbie Mary (Watson) Kent; father a woolen mfgr.; admitted to bar Suffolk Co., 1905; specialty: patents and mfgrs. corporation law; member Boston Bar Assn.; address, 84 State St., Boston.

KIMBALL, MARK REES, A. B. Amherst 1895; 132 LaSalle St., Chicago, Ill.

KUBLI, KASPER K., A. B. Univ. of Oregon 1893; Portland, Ore.

LACEY, EDWARD NORMAN, A. B. Amherst 1890; 23 Court St., Boston.

LAKIN, HERBERT CONRAD, A. B. 1894, LL. B. 1898; 549 Wall St., N. Y. City.

LAROCHELLE, JOSEPH CLEOPHAS PHILIPPE, A. B. St. Hyacinth Sem. 1893; 1504 Washington St., Boston.

LAWRENCE, VAN CORTLANDT; 601 Tremont Bldg., Boston.

LEITER, MILTON MYRON, A. B. 1896; 43 White Memorial Bldg., Syracuse, N. Y.

LEONARD, HARRY BALDWIN; Illinois Trust and Savings Bank Bldg., Chicago, Ill.

LEWIS, HAROLD WILLIAM, A. B. 1896; died Phoenix, Ariz., March 7, 1907.

McCLAUGHRY, HARRY HULL, A. B. Univ. Cal. 1893; born Galt, Cal., Aug. 26, 1870, son of Samuel Carter and Jerusha (Hull) McClaughry; admitted to bar San Francisco, Cal., Aug., 1896; Secy. San Francisco P. O.; assistant P. M.; member Story Law Club; and D. K. E.; address, Main P. O., San Francisco, Cal.

McKILLIP, PATRICK EMMET, A. B. Creighton 1894; LL. B. 1897; Humphrey, Neb.

McKITTRICK, WALTER, A. B. 1896; 911 Washington Ave., St. Louis, Mo.

McKNIGHT, EDWIN TOIL, A. B. Univ. of New Brunswick 1894; LL. B. 1897; born Marr Corner, Kings Co., N. B., Canada, son of George and Augusta (Taylor) McKnight; father was blacksmith; admitted to Suffolk Co. bar Oct., 1896, and immediately began practice in partnership with John E. Eaton as Eaton & McKnight, which is still the firm name; member Boston common council 1903-4-5; member legislature 1906-7; practices at Mass. bar and U. S. district and circuit court bars; member Dudley Club, International Club and Boston City Club. Residence, 138 Walnut Ave., Roxbury; offices, 45 Milk St., Boston.

MALONE, LEWELLYN JOHN; Cambridge.

MARSH, ARTHUR MERWIN, A. B. Yale 1892; LL. B. 1898; born Bridgeport, Conn., Aug. 7, 1870, son of Daniel Edwin and Sarah Florinda (Merwin) Marsh; father was manufacturer; admitted to Conn. bar June 26, 1897; practices at bars of Fairfield co., Conn., U. S. circuit court and U. S. supreme court; firm name, Stoddard, Marsh & Stoddard; alderman of Bridgeport 1900-1902; author, in co-operation with Charles S. Haight, of Questions and Answers for Bar Exam. Review, Baker Voorhis & Co. 1899; editor Harvard Law Review 1897-98; member Harvard Law School Association, Thayer Law Club and Beta Psi fraternity. Residence, 632 Kossuth St., Bridgeport, Conn.; offices, 164 State St.

MARSHALL, FRANK DENNETT; 93 Exchange St., Portland, Me.

MARSHALL, NAPOLEON BONAPARTE, A. B. 1897; City Hall, Boston.

MARTIN, GEORGE ADAMS, A. B. 1895;229 Fremont St., San Francisco, Cal.

MATTESON, ARCHIBALD CLAFLIN, A. B. Brown 1893; born Providence, R. I., Aug. 29, 1873, son of Charles and Belle (Hines) Matteson; father was chief justice of R. I., now retired; practices at R. I. bar, bar of U. S. circuit and district courts, District of R. I., and bar of U. S. circuit court of appeals, first circuit and sixth circuit; secretary of commission to revise the constitution of R. I., 1897-8; served in Spanish-American war, first lieutenant, First R. I. Vol. Infantry, from May 1, 1898, to March 31, 1899; member R. I. Bar Association, Providence Law Club,

Ames-Gray Law Club and Harvard Law Review. Residence, 52 Barnes St., Providence; offices, 912 Banigan Building.

MEEHAN, WILLIAM PATRICK, A. B. 1894; born Boston, March 25, 1871, son of Patrick and Mary (Sheehan) Meehan; father a real estate dealer; admitted to the bar Sept., 1896, since which has been in general law practice; member Massachusetts and U. S. Dist. and Circuit Bars; address, 18 Tremont St., Boston.

MEREDITH, FRANCIS LEONARD, B. S. Iowa Agricultural College 1892; born Ontario, Ia., son of George Albion and Jeannette Amanda Meredith; father is physician and surgeon; admitted to bar, Iowa, 1900; practices in Iowa Federal courts; offices Youngerman Block, residence 1445 21st St., Des Moines, Ia.; member of American and Harvard Law School Assns., Martindale Club, Credit Co. of Chicago, Des Moines Harvard Club; served as receiver of Crawford (Neb.) Banking Co., president of Harvard Settlement of Boston, professor in Palmer College, Ia., 1900-1, member Harvard Law School 1895-6; member of Harvard Graduate School 1898-9; married, Oct. 27, 1898, Winifred Harriet Carpenter; children: David Rollins, born Aug. 21, 1901, and Jeannetts, June 12, 1903.

MERRIFIELD, JOHN BLAISDELL; 478 Somerville Ave., Somerville.

MILLAN, ALBION LEROY, A. B. 1893; born Cambridge, Oct. 18, 1870, son of Alexander and Hannah Doane (Towsend) Millan; father is fish dealer; admitted to bar, Suffolk Co., Oct., 1896; practices in Massachusetts and U. S. courts; offices, 19 Congress St., Boston; residence, 39 Walker St., Cambridge; member of The Bar Association of the City of Boston and Middlesex County Bar Assn.; one of the corporators of the Cambridge Savings Bank.

MILLER, ROMANTA TILLOTTSON, JR., Ph. B. Oberlin 1891; A. M. 1896; born Scottsville, N. Y., Feb. 23, 1867, son of Romanta T. and Etta Jannette (Frasier) Miller; taught 1886-07; student 1887-91; 1891-93 in newspaper work; president and trustee Am. School of Correspondence of Armour Inst. of Tech. since 1897; treasurer of Am. Tech. School of World Co.; member Univ. 20th Century and Quadrangle clubs; associate editor of Modern Engineering Practice (12 Vols. 1900); Cyclopoedia of Modern Shop Practice (1904); Engineering (1902); Of Applied Electricity (1905); address, Hotel Del Prado, Chicago, Ill.

MINTON, JOHN MICHAEL, A. B. 1894; born Boston, March 23, 1872, son of Thomas, contractor, and Mary E. (Cassidy) Minton. Admitted to Suffolk bar, Sept., 1896; since then actively engaged in independent general practice; representative to general court of Mass. 1899-1900; member of election board of Boston and chairman of same since May, 1902; member Mass. State Bar, United States Circuit Court Bar. Residence Orchard Ave., Forest Hills, Boston; office 532 Tremont Bldg., Boston.

MONETTE, JOSEPH, A. B. Laval 1892; born St. Martin's, Canada, Dec. 11, 1869, son of Joseph and Loise (Pare) Monette; father was farmer; admitted to bar, Lowell, Sept., 1896; practices in Massachusetts and U. S. courts; offices 316 Essex St., residence 374 S. Broadway, Lawrence; member of Lawrence and Essex Bar Assns.

MOORE, FREDERICK WADSWORTH, A. B. 1893; born Independence, Ia., March 7, 1870, son of Lorenzo and Ellen (Wadsworth) Moore; father was lawyer and merchant; admitted to bar Middlesex Co., Jan., 1897: began practice immediately in partnership with O. W. Shead, firm name, Moore & Shead; partnership dissolved in 1906, since which date has been in independent practice; at Mass. bar; manager of 'Varsity foot-ball team two years, 1891-2; graduate manager 1894-5 and 1895-6; member Bar Association of the City of Boston. Residence, Brookline; offices, 54 Equitable Building, Boston.

MORGAN, JAMES HEWITT, A. B. 1894; 7 Harrison St., N. Y. City.

MORLEY, JOHN EDWARD, A. B. Yale 1894, LL. B. 1897; 1215 Williamson Bldg., Cleveland, O.

MORSE, GEORGE ALBERT, A. B. Amherst 1891; Temple Bar, Brooklyn, N. Y.

MOSELEY, OVID CLARK; 4 Holborn Terrace, Roxbury.

MOSS, EDWARD ARTHUR DAVID; born Worcester, Sept. 27, 1872, son of Edward and Sylvia A. (Martin) Moss; father Supt. Wright Machine Co.; admitted to Bar Worcester, Jan. 18, 1897, and practiced there ever since; address, 19 Richmond Ave., Worcester.

MOTTLEY, CHARLES PENNEBAKER, A. B. Kenyon 1895; Bowling Green, Ky.

MOULTON, WILLIAM BROOKS, A. B. 1895; born Bloomington, Ill., Mar. 28, 1871, son of Cheny and Mary (Wallace) Moulton; father a real estate dealer; admitted to Bar in Chicago, Oct., 1896; member firm of Moulton & Weber, 1897-98; of Carter & Moulton, 1898-1902; alone in practice in Chicago since last date given; president Ill. Civil Service Commission, since Aug., 1905—term expires Mar., 1911; member Langdell Law Club; Phi Delta Theta; Chicago Bar Assn. and Chicago Legal Club; address, 549 Marquette Bldg., Chicago.

MULFORD, ROLAND JESSUP, A. B. 1893; Cheshire School, Cheshire, Conn.

MULQUEENEY, DANIEL JOSEPH, A. B. 1894, LL. B. 1897; died Boston, Sept. 9, 1902.

NASH, WILLIAM GILBERT; 27 State St., Boston.

NILES, GEORGE CASPER, A. B. 1894, LL. B. 1899; 32 Nassau St., N. Y. City.

NOONE, ERNEST WALLACE, A. B. Bates 1895; 601 Tremont St., Boston.

O'CONNELL, JOSEPH FRANCIS, A. B. Boston College 1893; born Dorchester, Boston, Dec. 7, 1872, son of James and Elizabeth (O'Connell) O'Connell; father was contractor; admitted to Suffolk Co. bar March, 1897, and has since been engaged in independent general practice; at present member of congress 10th Mass. Dist; practices at Mass. state bar and U. S. circuit court bar; member Bar Association of the City of Boston. Residence, 13 Bowdoin St., Dorchester; offices, 53 State St., Boston.

O'CONNOR, CHARLES JEROME, A. B. Brown 1895; 75 Westminster St., Providence, R. I.

OGDEN, HUGH WALKER, A. B. Univ. of Penn. 1890, A. M. 1894; born Bath, Me., Dec. 7, 1872, son of Charles Talcott and Anna C. (Bennett) Ogden; father is clergyman; admitted to bar, Suffolk Co., 1896, U. S. Circuit court 1898, U. S. Supreme court 1906; practices in Massachusetts and U. S. courts; offices, 831-842 Tremont Bldg., Boston; residence, 25 Kennard Road, Brookline; member of several Greek fraternities and Boston Bar Assn.; served as editor-in-chief of the Harvard Law Review; member of firm of Whipple, Sears & Ogden.

O'MALLEY, WALTER JOHN, A. B. 1896, LL. B. 1904; 10 Tremont St., Boston.

OTTIS, FRANK JOSEPH, A. B. Creighton Univ. 1891, LL. B. 1896; 867 Fairmount Ave., St. Paul, Minn.

PAGE, EDWARD SAMUEL, A. B. 1895, LL. B. 1897; born Sept. 27, 1871, Melrose, son of Moses S. and Harriet Emily Page; father a merchant; admitted to bar of Suffolk Co., 1897; member board of aldermen; Langdell Law Club, Sigma Alpha Epsilon and Mass. Conveyancers Assn.; address, 850 Tremont Bldg., Boston.

PARKER, HORACE EARL; 100 Broadway, N. Y. City.

PARRY, GEORGE GOWEN; attended Harvard in 1897 but did not graduate; born Brooklyn, N. Y., Dec. 4, 1872, son of Henry Chester and Martha Frazier (Harris) Parry; father a surgeon; admitted to bar of Phila., Pa., Oct., 1906; entered Law Dept. Philadelphia and Reading Ry. Co., Nov. 1, 1898; at present counsel for this and allied companies; address, 417 Reading Terminal, Philadelphia, Pa.

PEABODY, CLARENCE WEBSTER, A. B. Bowdoin 1893; born Jan. 26, 1871, son of Henry Clay and Ellen (Adams) Peabody; father was justice of the supreme Judicial court of Maine; practices in Maine courts; offices 396 Congress St., residence 137 Emery St., Portland, Me.; member of Thayer Club, Psi Upsilon of Bowdoin, Cumberland Bar Assn.; served as member of the superintending school committee of Portland.

PEACOCK, WALTER JOHN; died Worcester, Oct. 7, 1900.

PENINGTON, ROBERT, B. S. St. Johns Coll. 1893; 923 Market St., Wilmington, Del.

PENROSE, JOHN JESSE, A. B. Trinity 1895, LL. B. 1901; 143 Liberty St., N. Y. City.

PERKINS, FREDERICK CURTIS, A. B. Yale 1894; Columbia Bank Bldg., Pittsburgh, Pa.

PIKE, CHARLES BURRALL, A. B. 1893; 80 LaSalle St., Chicago, Ill.

POST, AUGUSTUS THOMAS, A. B. Amherst 1895; 31 Nassau St., N. Y. City.

PROCTOR, CHARLES ANDERSON, LL. B. 1897; 12 South St., Boston.

QUIGLEY, WILLIAM ALFRED, A. B. 1894; 53 State St., Boston.

RATLIFF, RAYMOND, A. B. Cincinnati Univ. 1894; Cincinnati Law School, 1895, LL. B.; special at Harvard Law School, 1895-96; admitted Ohio Bar, May, 1895; assistant prosecuting Atty. Hamilton Co., O., from 1898 to 1901; member Langdell Law Club; Signa Alpha Epsilon fraternity; address, 1209 Mercantile Library Bldg., Cincinnati, O.

READ, JOHN BERTRAM, A. B. 1895; 107 Washington St., Boston.

READE, CHARLES MILTON, A. B. 1894; 503 Exchange Bldg., Boston.

ROGERS, EDWARD HARTWELL, A. B. 1893; 503 Exchange Bldg., Boston.

ROTHWELL, THOMAS HARWOOD, A. B. Brown 1893; born Taunton, July 4, 1870, son of Thomas Yates and Elizabeth (Howorth) Rothwell; father is machinist; admitted to bar, Rhode Island, 1896, New York, 1897; became member of the firm of Carter, Hughes & Dwight 1898; practices in state and U. S. courts; offices 96 Broadway, residence 152 W. 57th St., New York City; member of Storey Law Club and New York City Bar Assn.

RYAN, JOHN McNULTY, A. B. Georgetown 1893; 31 Nassau St., N. Y. City.

SANDERS, CLARENCE ELMER, A. B. Illinois Coll. 1889; 808 Perry-Payne Bldg., Cleveland, O.

SAVILLE, HUNTINGTON, A. B. 1893; born Boston, Nov. 9, 1870, son of Henry Martyn and Antoinette Hale (Carruth) Saville; father was physician; admitted to Suffolk bar Jan., 1897; entered office of Shattuck & Munroe Sept., 1896, remaining until death of both members of firm and then forming partnership with Albert M. Chandler, Oct., 1905, which partnership still continues; makes specialty of "trustee of estates;" practices at Mass. state bar and U. S. district and circuit court bars; member Bar Association of the City of Boston and one of the founders of Kent Law Club. Residence, 52 Shepard St., Cambridge; offices, 701-2 Barristers Hall, Boston.

SAWIN, FRED DANA, A. B. Dartmouth 1898, LL. B. 1900; 910 Pemberton Bldg., Boston.

SCHMIDT, OSCAR FRIES; "The Livingston," Cleveland, O.

SCULL, MAX LEOPOLD, A. B. 1895; Paris, France.

SHACKFORD, SAMUEL BURNHAM, A. B. 1894; LL. B. 1898; 540 Exchange Bldg., Boston.

SHERWOOD, HOWARD COCKS, A. B. 1893; born San Francisco, Cal., Nov. 21, 1870, son of Benjamin F. and Almira T. (Dickinson) Sherwood; father was banker and broker; admitted to N. Y. bar Jan., 1897; clerk in office of Carter & Ledyard (now Carter, Ledyard & Milburn), N. Y. City, from July, 1896, to Jan., 1898; managing clerk in office of Oleary & Comstock, N. Y. City, Jan., 1898, to July, 1898; managing clerk in office of Miller, Peckham & King (now Miller, King, Lane & Trafford), N. Y. City, July, 1898, to April, 1902; since last date has been in independent practice; corporate trustee and corporate vice-president; practices at N. Y. bar; member Williston Club, Harvard Law School. Residence, 27 Waverley Place, N. Y. City; offices, 34 Pine St.

SIBLEY, ALEXANDER HAMILTON, A. B. Trinity 1892, LL. B. 1897; 818 Union Trust Bldg., Detroit, Mich.

SMITH, PERLEY DENNISON, A. B. Brown 1895; born Berlin, Sept. 9, 1871, son of Isaiah Perley and Clara (Releif) Smith; father is clergyman; admitted to bar, Salem, Dec. 17, 1897; practices in Massachusetts and U. S. courts; offices 253 Essex St., Lawrence; residence 43 Prospect St., Methuen; member of Lawrence and Essex Bar Assns.; serving as member of Methuen School Committee.

STAAB, JULIUS, A. B. 1895; Albuquerque, N. M.

STACKHOUSE, WALTER FORE, A. B. Wofford Coll. Spartanburg, S. C., 1895, LL. B. South Carolina Univ. 1897; student Harvard Law School 1895-6 and with class of 1898; born Little Rock, Marion Co., S. C., Dec. 1, 1873, son of Felix Thomas and Anna (Fore) Stackhouse; father a planter; admitted to the bar, Columbia, S. C., June, 1897; member South Carolina Bar Assn. and Chi Psi fraternity; address, No. 2 Harllee St., Marion, S. C.

STAPLES, FRANCIS HAMILTON, A. B. Brown 1894; 6 State St., Worcester.

STARR, REGINALD HENRY ELLIS; 143 Liberty St., N. Y. City.

STERN, MORRIS LEWIS, A. B. Cornell Univ. 1895; born June 15, 1873, Rochester, N. Y., son of Lewis and Babette Stern; father a real estate dealer; admitted to bar Nov., 1896; member Rochester Bar Assn.; address, 812 German Ins. Bldg., Rochester, N. Y.

STETSON, HENRY CROSBY, A. B. Yale 1893, LL. B. 1897; died Cambridge, Aug. 16, 1907.

STEWART, RALPH ALDACE, A. B. Univ. of Vt. 1893; born Wallingford, Vt., Apr. 25, 1870, son of Harvey Calvin and Mary Jane (Chieson) Stewart; father is farmer; admitted to bar, Boston, 1896; member of firm of Choate, Hall & Stewart, formed 1904; practices in Boston and U. S. courts; offices Sears Bldg., Boston; residence corner of Dean, Roach and Druce sts., Brookline; member of Boston City and Worcester County Bar Assns.; served as assistant attorney general three years.

STONE, WALTER COOLIDGE, A. B. 1894; born Watertown, Dec. 14, 1870, son of Joshua Coolidge and Martha E. (Mason) Stone; father a market gardener; admitted to bar Suffolk Co. (Mass.) Oct. 2, 1896; been in legal practice ever since, in Boston; interested in town politics as Republican; was active in starting the Republican Club and was its Secy. two years; member Middlesex Club, of Boston, Unison Club; No. 31 I. O. O. F.; Baptist Club and Unitarian Club of Watertown; trustee of numerous large estates and largely interested in the history of Watertown; (is a direct descendant of Simon Stone, who arrived at Watertown in 1635; his great-great-grandfather, John Coolidge, was the only man from Watertown killed at battle of Lexington;) selectman of Watertown, 1907-08; member Board of Health three years; Secy. Watertown Republican Club; Watertown Historical Society, four years; formerly president of the Baptist Club and chairman of the Republican Town committee, Watertown, 1905; member of Watertown Improvement League and Board of Trade; Suffolk bar and admitted to practice in the U. S. Circuit court; address, 53 State St., Boston.

STOTHERS, EDWARD MERRELL, A. B. Yale 1894, LL. B. 1897; born Port Richmond, N. Y., March 12, 1870, son of David and Eleanor (Merrell) Stothers; admitted to bar March, 1897; member Association of the Bar, New York, and Austin Law Club. Residence, Port Richmond, N. Y.; offices, 1 Nassau St., N. Y.

STURGES, CHARLES RUSSELL, A. B. 1893; born Brookline, 1871, son of John Hubbard and Frances Anne (Codman) Sturges; father an architect; admitted bar in Suffolk Co. 1896; member Bar Assn. of N. Y. City; address, 27 Kilby St., Boston.

SWAN, CHARLES HERBERT, A. B. Bates 1893; 68 Pemberton Sq., Boston.

TARR, FREDERICK HAMILTON, A. B. Amherst 1891; born Rockport, Oct. 8, 1868, son of George and Eliza R. (Hamilton) Tarr; father a retired merchant; admitted to bar, Salem, July, 1896; member Marshal Law Club; Essex Co. Bar Assn.; address, Gloucester.

THOMPSON, MARSHALL PUTNAM, A. B. Dartmouth 1892, LL. B. 1897; born Lawrence, Jan. 24, 1870, son of William Luther and Cathrine Putnam (Marshall) Thompson; admitted to Suffolk Co. bar Jan., 1897; in office Samuel L. Powers 1897-8; since been actively engaged in an independent practice, acting principally as trustee of estates and as receiver; lecturer on private international law and bankruptcy in Amos Tuck School Dartmouth Coll., 1901-02; practices at Mass. State and U. S. Dist. and Circuit court bars; member Langdell Law Club; residence, 207 Aspinwall Ave., Brookline; office, 31 State St., Boston.

THWAITS, FREDERICK CHARLES, A. B. 1893; 405 Iron Blk., Milwaukee, Wis.

TINKHAM, GEORGE HOLDEN, A. B. 1894; born Boston, Oct. 29, 1870, son of George Henry and Fannie A. (Holden) Tinkham; father was trustee, died 1904; admitted to Suffolk Co. bar Sept., 1899; first in office of Carver & Blodgett and has since been actively engaged in independent general practice; member Boston common council 1897-8; member board of aldermen 1900-1-2; director Washingtonian Home; member supervisory board People's Palace and board of directors Boston City Club; practices at Mass. State bar, and U. S. Circuit court bar; member Bar Association of the City of Boston and Thayer Law Club. Residence, 326 Commonwealth Ave., Boston; offices, 1105 and 1106 Barristers Hall.

TWOMBLY, JOHN FOGG, A. B. 1894; 34 Green St., Brookline.

UPTON, JOSHUA DAMON, A. B. 1893; born North Reading, June 17, 1870, son of John Killam and Elizabeth (Damon) Upton; father was farmer; admitted to Mass. State bar 1896; at university, member foot-ball team 1889, '90 and '92; base-ball team, 1889, '90, '91 and '92. Residence, 47 Woburn St., Reading; offices, 50 Congress St., Boston.

VAIL, DAVIS RIGHTER, A. B. 1893; Lyndonville, Vt.

VAN SANT, GRANT, B. L. Univ. of Minn. 1896; 513 Pioneer Press Bldg., St. Paul, Minn.

VEAZIE, JESSE CLARENCE, A. B. Univ. of Oregon 1891; Fenton Bldg., Portland, Ore.

WALWORTH, JAMES JONES, A. B. Yale 1895; 931 Centre St., Newton Centre.

WARE, HENRY, A. B. 1893; born Dec. 26, 1871, Brookline, special justice municipal court of Brookline; address, 82 High St., Brookline.

WATERS, BERTRAM GORDON, A. B. 1894; born Oct. 8, 1871, Boston, son of Robert Henry and Elizabeth Frances (Bancleor) Waters; father a merchant; admitted to Boston bar, Feb. 10, 1899, since which date has been Atty. and manager for Eastern Mass. and resident vice-president of American Bonding Co. of Baltimore (general surety business); member Williston Law Club and Boston Bar Assn.; address, 92 State St., Boston.

WEBB, WILLOUGHBY LANE, LL. B. Columbian 1892; born Baltimore, Md., Nov. 23, 1872, son of Edwin Douglas and Katherine (Holmead) Webb; father was physician in Washington, D. C.; practices in New York and U. S. courts; partner in firm of Rand, Moffat & Webb; offices 63 Wall st., residence East 66th st., Studio Bldg., New York City; member of Kent Law Club, New York City and State Bar Assns.; Harvard Club and Down Town Assn.; served as counsel and director in Birmingham Coal Co., Birmingham Iron Co., Imboden Coal & Coke Co., Keokee Coal & Coke Co., Embree Iron Co.; Conrey Placer Mining Co.; Guantanamo Exploration Co., and other companies.

WEBER, HARRY, LL. B. 1897; 1500 Title and Trust Bldg., Chicago, Ill.

WELLINGTON, ARTHUR JEFFERSON, A. B. 1894; 850 Tremont Bldg., Boston.

WHITFORD, EDWARD DWIGHT, A. B. 1892; born Waltham, Sept. 27, 1868, son of George Henry and Martha Ann (Stickney) Whitford; father by trade a jeweler and silversmith; mother deceased; admitted to bar Boston, Oct., 1896; not actively engaged at law practice; treasurer and director John P. Squire & Co., Boston; Boston Pkg. & Prov. Co.; director Harvard Trust Co., Cambridge; member Mass. Bar; address, 165 Gore St., Cambridge.

WHITMORE, CHARLES EDWARD, A. B. 1893, LL. B. 1897; 701 Barristers Hall, Boston.

WHITTEMORE, FRANK BRUCE, A. B. 1896; born March 1, 1875, Cambridge, son of B. R. and Martha E. (Dickinson) Whittemore; father a mfgr.; left Law School with first year holiday vacation; was a member of Williston Law Club; address, 7 Wall St., N. Y. City.

WIERS, EDGAR SWAN, A. B. Adelbert 1895; Billerica.

WIGGIN, JOSEPH, A. B. 1893; born Exeter, N. H., Mch. 7, 1871, son of Joseph Furnald and Ruth Hurd (Hollis) Wiggin; father was lawyer; admitted to bar, Oct., 1896; became member of firm of Wiggin & Wiggin (father and son) 1900; practices in Massachusetts and U. S. courts; offices 28 State st., Boston; residence 55 Clarendon st., Malden; member of Ames-Gray Club, Phi Delta Phi, Boston City and Middlesex County Bar Assns.; served as city solicitor for Malden, 1899-1907; trustee of Malden Savings Bank; director 1st Nat. Bank Malden; trustee of Sanborn Seminary of Kingston, N. H.

WOLFFE, WILLIAM BURNS, A. B. 1895; 30 Broad St., N. Y. City.

WOODARD, GEORGE LAMONTE, A. B. 1895; 1587 Broadway, Beaumont, Tex.

WRENN, GEORGE LAWSON, A. B. 1896; 24 Broad St., N. Y. City.

WURTS-DUNDAS, RALPH; 519 West End Ave., N. Y. City.

YOUNG, FRANK LESTER, A. B. 1893; son of George S. and Abbie Ann (Bartlett) Young; admitted to bar in Boston, 1897; address Tremont Bldg., Boston.

1897.

ABBOTT, CLARK HAMILTON, A. B. 1895; born Otisco, N. Y., April 14, 1869, son of Myron Warner and Sarah Ann (Clark) Abbott; father was manufacturer and farmer; admitted to bar, New York, 1898; in office of Peckham, Warner & Strong 1898-9; in 1903 formed partnership with B. B. Coyne under firm name of Abbott & Coyne; now actively engaged in practice; first attorney for Seaman's Legal Aid Society, N. Y. City Branch, 1899-1903; practices at N. Y. state bar and U. S. District

Class of 1897

and Circuit court bars; member Storey Law Club. Residence, Harvard Club; offices, 29 Broadway, N. Y.

ADAMS, EDWARD BRINLEY, A. B. 1892; born May 6, 1871, Waltham, son of Benjamin Faneuil Dunkin and Catherine Hutchinson (Brinley) Adams; father a physician, graduate of Harvard Med. Coll.; admitted to the bar in Suffolk Co., Sept., 1899; has been in independent law practice ever since; member Metropolitan Park commission counselors; counsel to Board of Police; editor Harvard Law Review, 1893-94-95; member Pow Wow Law Club, Choate Chapter, Phi Delta Phi, Colorado, and Mass. State bars, U. S. Dist. and Circuit court bars and Bar Assn. of the City of Boston; address, 60 State St., Boston.

ALLEN, JOHN ELIOT, A. B. Dartmouth 1894; LL. B. 1898; Keene, N. H.

AMORY, GEORGE GARDNER, A. B. 1896; 4 P. O. Sq., Boston.

ARCHER, FRANKLIN MORSE, A. B. Princeton 1894; born Camden, N. J., Nov. 27, 1873; member New Jersey State and Camden County Bar Assns.; address, Camden, N. J.

AVERY, RUSS, B. L. Univ. of Cal. 1894; born Olympia, Wash., Aug. 23, 1872, son of William H. and Nellie Townsand (Fox) Avery; father an attorney; son admitted to bar San Francisco, Cal., 1895; began practice in Los Angeles, Cal., Dec., 1897; formed partnership in January, 1906, with Samuel H. French, formerly of Mo. Bar—firm name is Avery & French; member Phi Delta Theta; Witenagemot; Los Angeles Bar Assn.; president of Harvard Club for Southern Cal., during year ending Feb. 1st, 1908; address, 632 Laughlin Bldg., Los Angeles, Cal.

BADGER, SAMUEL EVELETH, A. B. Harvard 1896; born Hyde Park, Sept. 27, 1874; non-graduate of Harvard, year of 1896. Residence, 10 Watson avenue, East Orange, N. J.

BAKER, WILLIAM LIONEL; died Brookline, Nov. 3, 1906.

BASS, ROBERT PERKINS, A. B. 1896; 189 LaSalle St., Chicago, Ill.

BAUMER, HERMAN ERHARDT; Johnstown, Pa.

BEALS, GARDNER, A. B. 1894; 27 State St., Boston.

BECK, GEORGE F.; lawyer; born St. Louis, Jan. 15, 1871; son of Henry William and Helena (Klein) Beck; educated at the Charles Pope School, one of the public schools of St. Louis and at the Manual Training School of the Washington University; graduated from the St. Louis Law School, LL. B. 1896; attended Harvard Law School, taking special studies, 1896-1897, and has since then been engaged in the general practice of law in St. Louis. Member, Law Library Association of St. Louis; St. Louis, Missouri, and American Bar Associations; Republican Club; University. Office: Rialto Building, St. Louis, Mo.

BELMORE, BRUCE WEATHERBY, Phillips Exeter (N. H.) Academy 1892; A. B. 1896; LL. B. 1898; born July 28, 1873, Princeton, Washington Co., Me., son of Daniel Thomas and Flora Celestia (Pike) Belmore; father a lumberman; during 1899 and part of 1900, was connected with Burr, Coombs & Wilson, Esqs., at 84 Broadway, Brooklyn, N. Y., and while there was admitted to N. Y. bar. Upon death of father in Jan., 1901, went to his birth place and was admitted to the bar of Maine; Feb., 1901, went to Boston, and practiced until May, 1905, then returned to N. Y. City where he has since been engaged as Secy. and general counsel for Cross, Austin & Ireland Lumber Co.; is unmarried, his mother and one sister composes his family; member Univ. Club of Brooklyn; Republican in politics and in church faith an Episcopal; Secy. Cross, Austin & Ireland Lumber Co.; address, 1246 Grand St., Borough of Brooklyn, N. Y. City.

BENNETT, EDWARD MELLEN, A. B. 1893; born Medford, Oct. 5, 1871, son of Theodore Wilbar and Anna Brown (Mellen) Bennett; father was merchant, now deceased; admitted to Suffolk Co. bar, Boston, Dec. 16, 1898, after a year abroad; in office of Lord & Hunneman one year and a half and since actively engaged in general practice at Mass. state bar; at present member school committee, Wayland. Residence, Wayland; offices, 60 State St., Boston.

BILL, FREDERIC LEDYARD, A. B. Amherst 1895; Paxton.

BILLINGS, AVERY Douglas; 541 Equitable Bldg., Denver, Colo.

BISHOP, ELIAS BULLARD, A. B. 1894; born Aug. 20, 1869, Newton, son of Robert R. and Mary Helen (Bullard) Bishop; father justice in Superior court, Mass.; son admitted bar Suffolk Co. (Mass.) March, 1897; member board of aldermen city of Newton, 1904-05-06; House of Representatives, Mass., 1907-08; Phi Delta Phi, Austin Law Club; Middlesex and Boston Bar Assns.; address, 54 Devonshire St., Boston.

BLACKHURST, EMMETT WARREN, A. B. Nat. Ind. Normal School 1890; 115 12th St., Racine, Wis.

BORDMAN, JOHN, A. B. 1894; Iloilo, Panay, Philippine Islands.

BROWN, HARRY LAMPHREY, A. B. 1896; Hotel Victoria, Boston.

BROWN, HENRY PARK, B. S. Centre Coll. 1893; 813 Tremont Bldg., Boston.

BRYAN, JOHN STEWART, A. B. Univ. of Virginia 1893; care Times Dispatch, Richmond, Va.

BULLOCK, ALEXANDER HAMILTON, A. B. 1896; 340 Main St., Worcester.

BULLOCK, CHANDLER, A. B. 1894; born Aug. 24, 1872, Worcester, son of A. George and Mary (Chandler) Bullock; father engaged in insurance business; admitted to bar Dec. 30, 1897; member Story Law Club; Worcester Co. Bar Assn.; counsel for Worcester Five Cents Savings Bank; assistant attorney for Worcester Consolidated Street Ry. Co.; address, 340 Main St., Worcester.

CAHN, LOUIS MEYER, A. B. 1895; 159 LaSalle St., Chicago, Ill.

CAMPBELL, JAMES SHAW, A. B. Princeton 1894; born Monongahela City, Penn., Dec. 8, 1871, son of William Oliver and Mary Louise (Shaw)

Campbell; father is clergyman; admitted to Suffolk Co. bar, 1897, Allegheny Co. bar 1898; practices in Pennsylvania courts; offices Berger Bldg., Pittsburg; residence, 205 Thorn St., Sewickley, Penn.; member of Kent Club.

CARNEY, MICHAEL FRANCIS, A. B. 1896; Traveler's Ins. Co., Hartford, Conn.

CARTER, ALBERT PAINE, A. B. 1894, LL. B. 1896; born Newton, Dec. 13, 1873, son of Henry H. and Lydia A. (Paine) Carter; father was stationer; admitted to bar, Boston, 1897; president board of aldermen, Newton; member Bar Association of Boston. Residence, 104 Highland Ave., Newtonville; offices, 60 State St., Boston.

CATHCART, ARTHUR MARTIN, A. B. Leland Standford, Jr., Univ. 1896; Palo Alto, Cal.

CHARNLEY, DOUGLAS, A. B. Yale 1896; 125 Mich. Ave., Chicago, Ill.

CLARK, ALEXANDER RAY, A. B. Yale 1895, LL. B. 1898; 351 W. 114th St., N. Y. City.

COLBURN, CARY RICHARD, A. B. 1895, LL. B. 1899; Osaka College of Commerce, Osaka, Japan.

COLEMAN, WILLIAM, A. B. Wofford Coll. 1895; born Union Co., S. C., son of Robert Lowry and Victoria (Rice) Coleman; father a planter and Ry. contractor; admitted to Bar at Raleigh, N. C., 1897; president Glenn-Lowry Mfg. Co., Whitmires, S. C.; and another mfg. co. at Charlotte, N. C.; member Parson's Law Club; Sigma Alpha Epsilon fraternity (Wofford and Harford); address, Whitmire, S. C.

COOPER, JAMES ERNEST, A. B. Yale 1895, LL. B. 1898; New Britain, Conn.

CORLISS, WILLIAM FRIEND, A. B. 1894; born Gloucester, Aug. 28, 1872, son of Benjamin Hough and Harriet Elizabeth (Maxwell) Corliss; father was in insurance business; admitted to Suffolk Co. bar and N. Y. state bar 1897; in office of Evarts, Choate & Beaman 1897-1901; from 1902 to date in office of Sullivan & Cromwell; practices at N. Y. state bar, Mass. state bar and at bar circuit court Southern District N. Y.; member Bar Association City of N. Y. and Pow Wow Law Club. Residence, N. Y. City; offices, 49 Wall St.

COX, ABRAHAM BEEKMAN, A. B. Yale 1895; born Mount Holly, N. J., March 10, 1874; admitted to the practice in State of N. Y. also in U. S. Patent office, Washington, D. C.; at present engaged in the development of a steam turbine engine, invented by Col. B. S. Church, formerly chief engineer of the Croton Aqueduct; also does some patent business; address, 25 Liberty St., N. Y. City.

CRONIN, JOHN FRANCIS, A. B. 1896; born July 26, 1872, son of John H. and Mary C. (Flynn) Cronin; father is proprietor of monumental works; admitted to bar, Suffolk Co., Aug., 1897; practices in Massachusetts and U. S. courts; offices, 10 Tremont St., residence 72 Wachusett St., Boston.

CROSBY, JOHN FRANCIS, A. B. 1894; died Boston, Oct. 9, 1901.

CUSHING, GEORGE MARSTON, A. B. 1894; born Boston, Sept. 13, 1872, son of George Shattuck and Mary Ellen (Baldwin) Cushing; father a merchant; admitted Boston bar, 1897; member Phi Delta Phi and Boston Bar Assn.; address, 54 Devonshire St., Boston.

CUTLER, WILLIAM WASHBURN, A. B. 1894; born St. Paul, Minn., Mar. 22, 1873, son of Edward Hutchins and Lucy Carter (Dunbar) Cutler; admitted to bar before Superior court of Minnesota, at St. Paul, Juns 14, 1898; U. S. Dist. court Feb. 20, 1899; U. S. Circuit court Feb. 20, 1899; studied law in office of How & Butler 1897-98 and since then practiced independent, at St. Paul, Minn.; treasurer of Ramsey Co. Bar Assn., 1907-08; member Delta Upsilon; Phi Beta Kappa; Ames-Gray Law Club; Ramsey County and Minnesota State Bar Assns.; address, 914 Pioneer Press Bldg., St. Paul, Minn.

DALLINGER, FREDERICK WILLIAM, A. B. 1894, A. M. 1896; born Cambridge, Oct. 2, 1871, son of William Wilberforce and Elizabeth F. (Kingman) Dallinger; father has been city treasurer and tax collector of Cambridge for thirty consecutive years; admitted to bar of Suffolk Co., March, 1897; formed partnership with Arthur P. Stone (Stone & Dallinger) Sept., 1897, and in 1901 it became Stone, Dallinger and Bancroft, is now (1908) associated with Representative Harry M. Stearns, the name of the firm being Dallinger & Stearns; public administrator for Middlesex Co. at present; member Mass. House of Representatives, 1904 and 1905; of Senate, 1896-97, all while still at Law School; later after graduating, served two years in State Senate of Mass., being for three years chairman joint committee on Metropolitan affairs; author of: Nominations for Elective Offices in the U. S., published by University; one of organizers of the Harvard-Yale joint debates out of which has come the Inter-Collegiate Joint Debates; member of Second and Fourth Harvard debating teams with Yale; member and president International Law Club, while at Harvard; Mass. State, U. S. Dist. and Circuit court bars; The Bar Assns. of Middlesex and City of Boston; address, 28 State St., Boston.

DAVIS, BENJAMIN, A. B. Yale 1895; Chicago Club, Chicago, Ill.

DEITRICK, FRED SIMPSON, B. S. Geneva College 1895; LL. B. and M. S. 1898; born New Brighton, Pa., April 9, 1875, son of Frederick A. and Louisa (McKnight) Deitrick; father was in railroad business; admitted to bar, Boston, April, 1899, and has since been actively engaged in general practice; member Mass. state legislature from No. Cambridge three terms, 1903-1904-1905; in 1906 candidate for congress from Cambridge; member Mass. state bar, U. S. district and circuit

court bars, and Bar Association of City of Boston; residence, 1664 Mass. Ave., Cambridge; offices, 110 State St., Boston.

DENMAN, WILLIAM, B. L. Univ. Cal. 1894; born San Francisco, Cal. Nov. 7, 1872, son of James and Helen Virginia (Jordan) Denman; father Supt. Pub. Instruction, San Francisco; admitted to Bar 1908; Admiralty, Insurance and Probate practice a specialty; Asst. Prof. of Law Univ. of Cal. (Hasting's Coll.); member Thayer Law Club, Harvard; address, Kohl Bldg., San Francisco, Cal.

DENORMANDIE, CHARLES LUNT, A. B. 1893; born Portsmouth, N. H. Sept. 26, 1870, son of James and Emily F. (Jones) De Normandie; father was clergyman; admitted to bar Suffolk co. 1897; one year in office of Churchill & Churchill, and since then actively engaged in independent general practice; secretary Boston Legal Aid Society; practices at Mass. state bar and U. S. circuit court bar; member Bar Association of the City of Boston and Williston Law Club. Residence, Lincoln; offices, 53 State St., Boston.

DENT, LOUIS LEE, A. B. 1893; born Short Bend, Mo., Sept. 21, 1871, son of James M. and Mary (Springer) Dent; admitted to bar, Nov., 1897; practices in Illinois courts; offices 527 The Rookery, Chicago; residence, Riverside, Ill.; member of John Marshall Club and Sigma Alpha Epsilon; served as assistant professor of law in Northwestern Univ. Law School; married May E. Barrett, Minneapolis, Minn.

DODD, WALTER HUTCHINS, A. B. Amherst 1889; 20 Broad St., N. Y. City.

DODGE, NATHAN PHILLIPS, A. B. 1895; N. Y. Life Bldg., Omaha, Neb.

DODGE, ROBERT GRAY, A. B. 1893; A. M. 1895; born Newburyport, July 29, 1872, son of Elisha Perkins and Katherine Searls (Gray) Dodge; father was shoe manufacturer; assistant attorney general of Mass. 1902-5; member Boston Bar Association, Pow Wow Law Club and Phi Delta Phi. Residence, Newburyport; offices, 60 State St., Boston.

DONWORTH, EUGENE CLEMENT; born Machias, Me., May 19, 1873, son of Clement Basil and Catherine B. (Handy) Donworth; father a lawyer; son admitted to bar Bangor, Me., Feb. term, 1898; member common council and alderman, Bangor, Me., 1899-1902; Instructor in Univ. of Me. School of Law, 1902-04; U. S. Referee in bankruptcy, 1905, Washington Co. Dist. Me.; member Penobscot Court and Washington County (Me.) Bars; address, Machias, Me.

DOW, RICHARD SYLVESTER; 11 Pemberton Sq., Boston.

DRESSER, FRANK FARNUM, A. B. 1894; A. M. 1897; born South Bridge, Oct. 10, 1872, son of George Kelley and Maria Louisa (Farnum) Dresser; father was treasurer Water Co., Southbridge; admitted to Mass. Bar, Worcester co., Dec. 31, 1897; in office of Hopkins, Smith & Hopkins, Worcester, 1897-1902; in latter year formed firm of Smith, Gage & Dresser, successors to above firm now actively engaged in practice; U. S. commissioner for District of Mass.; author of The Employers' Liability Acts, and The Assumption of Risks, published 1902 by Keefe-Davidson Co.; also supplement published 1908; practices at Mass. state bar and Federal bar; member Bar Association of Worcester Co. Residence, 26 Fruit St., Worcester; offices, 390 Main St.

DUNLOP, ALLEN EDGAR, A. B. Acadia Coll. 1894, LL. B. 1898; Aberdeen St., Kentville, N. S.

EDES, ARCHIBALD WILKINSON, A. B. 1895; Whitman.

ELDER, WILLIAM SEWARD, A. B. Williams 1895; 124 Genesee St., Auburn, N. Y.

ELLIOT, FREDERIC SHERWOOD, A. B. 1895, LL. B. 1898; born Boston, son of Herbert and Catherine (Bell) Elliot; father was physician; admitted to bar, Boston, 1899; practices at Suffolk bar; member English VI Law Club. Residence, Brookline; offices, 402 Pemberton Building, Boston.

ELLIS, WALTER; 153 Massachusetts Ave., Boston.

FITZGERALD, McCOY, A. B. Univ. of Cal. 1894; San Francisco, Cal.

FORTNEY, RICHARD LESLIE, National Normal Univ. 1888; died Russelville, Ky., Dec. 15, 1904.

FOSTER, WILLIAM ALBERT, B. S. Dartmouth 1895; born Concord, N. H., Feb. 3, 1872, son of George Albert and Georgia (Ladd) Foster; father engaged in real estate; admitted at Concord to N. H. state bar July, 1898; in Oct., 1898, became associated with Hon. John M. Mitchell and in 1901 formed partnership with Mr. Mitchell which still continues, the firm being actively engaged in general practice; member constitutional convention 1902; member N. H. Bar Association and Marshall Law Club. Residence, 77 Warren St., Concord, N. H.; offices, 97 N. Main St., Concord, N. H.

GALLERT, DAVID JACQUE, A. B. 1894; born Waterville, Me., Oct. 22, 1873, son of Mark and Rebecca (Peavy) Gallert; admitted to Mass. bar Feb., 1897, to N. Y. bar March, 1898; in office of Root, Howard, Winthrop & Stimson 1897 to 1901; managing clerk 1900 to 1901; of Gallert & Heller, 1901 to 1906; of counsel for American Woolen Co., Silverton, Gladstone & Northerly R. R. and Gold King Consolidated Mines Co.; practices at Mass (Suffolk) and N. Y. bars, U. S. Dist. and Circuit (Eastern and Southern districts), N. Y., U. S. Circuit court and Patent office; member Assn. of the Bar of the City of N. Y., and Witenagemot Law Club; resides 19 W. 136 St., N. Y. City; offices, 31 Liberty St.

GARLAND, WILLIAM HOWARD, A. B. 1894; born St. Louis, Mo., Aug. 14, 1871, son of James Smith and Kate Agnes (Howard) Garland;

father a lawyer; son admitted to Mass. Bar at Worcester, March 25, 1901 and to the U. S. Circuit court at Boston the same year; practice almost entirely in U. S. courts and as Asst. U. S. Atty.; four years prior to admission to bar was private secy. to U. S. Senator George F. Hoar and assistant clerk on judiciary committee in U. S. Senate; member English VI Law Club; Mass. and U. S. court bars; address, 98 Federal Bldg., Boston.

GATES, ELIAS, Ph. B. Univ. of Pa. 1894; born Des Arc, Ark., Aug. 19, 1873, son of Ferdinand and Sallie (Mayer) Gates; father is merchant; member Tennessee State Bar Association, Memphis Bar Association (executive committee), Memphis Bar and Library Association and Witenagemot Law Club, Harvard (one of the founders); member of firm Lehman, Gates & Lehman, of Memphis; residence, 257 Pauline St.; offices, 84 Madison St., Memphis, Tenn.; married, April 18, 1905, Theresa Hexter, of Memphis, Tenn.

GILMAN, ROBERT PRESCOTT; 15 Exchange Pl., Jersey City, N. J.

GLEASON, CHARLES BEMIS, A. B. 1894; born West Medford, Sept. 9, 1872, son of David Angell and Annie Louise (Hall) Gleason; admitted to Boston bar, 1897; 1897-98 law student in office Ropes, Gray & Loring and 1898-1908, employed by Boston Elevated Ry. Co., as assistant to George C. Travis in cases and other matters growing out of the construction of the elevated railway in Boston; member board of aldermen, city of Medford; Williston Law Club, Bar Assns. of City of Boston and Middlesex county; address, 101 Milk St., Boston.

GLIDDEN, JOSEPH WARREN, A. B. 1894; in U. S. army, Washington, D. C.

GOLDSTEIN, MOSES MONTEFIORE; died El Paso, Tex., Jan. 23, 1900.

GOODWIN, CLARENCE NORTON, A. B. Syracuse Univ. 1894; born Sept. 22, 1871, son of Richard La Barre and Belle (Norton) Goodwin; assistant corporation counsel, Chicago, 1899-1903; special counsel to mayor 1907; special counsel to Board of Education; member Chicago Bar Association, Ill. Bar Association, Legal Club of Chicago, City, University and Midlothian Country clubs; residence, 31 E. 53rd St., Chicago; offices, Tribune Building.

GRAHAM, ALFORD MARTIN, A. B. 1896, LL. B. 1898; 42 Court St., Boston.

GRAM, JESSE PETER, Ph. B. Oberlin 1892; born Clay township, Tuscarawas co., O., June 10, 1867, son of David and Margaret (Dell) Gram; admitted to bar, Chicago, Dec., 1897, New York City, May, 1899; connected with Law Department of the Mutual Life Insurance Co. of New York since Sept., 1899; is now asst. to general counsel; offices, 34 Nassau st.; residence, 260 W. 128th st., New York City; member of Witenagemot Club, American Bar Assn., N. Y. State Bar Assn., and New York City Bar Assn.; served as clerk in the U. S. Civil Service Commission, Washington, D. C., 1892-3, U. S. Department of State, Washington, D. C., 1893-4.

GROSSMAN, EMANUEL MONIE, A. B. 1896; 528 Rialto Bldg., St. Louis, Mo.

HALL, JAMES PARKER, A. B. Cornell Univ. 1894; born Frewsburg, N. Y., Nov. 30, 1871, son of Edward L. and Charlotte (Parker) Hall; father a lumber dealer; admitted to bar Buffalo, N. Y., 1897; practiced there, 1897-1900; lecturer in Buffalo Law School, 1898-1900; Asst. Prof. Law Leland Stanford Jr. Univ.; Prof. of Law, Univ. of Chicago, 1902; dean of Law School Univ. of Chicago, 1904; writer of various magazine articles; member Gray, Phi Delta Phi societies, Am. Bar Assn. and Chicago Law Club; address, Law School, Univ. Chicago.

HALLORAN, JAMES AMBROSE; born Concord, N. H. Oct. 11, 1870, son of Dennis and Mary (O'Brien) Halloran; father was carriagesmith; was engaged in newspaper work and was treasurer of the N. H. Democratic Pub. Co., publishers of The People and Patriot; admitted to Suffolk bar March, 1897; entered office of Hon. George Fred. Williams, Sept., 1897, and in May, 1905, formed partnership under firm name of Williams & Halloran; now actively engaged in general practice, principally corporation business law; counsel for town of Norwood; and trustee Norwood Public Library; director, counsel and one of the organizers of Norwood National Bank; ex-president Norwood Business Association; treasurer Williams Kneeland Co., shoe mfrs.; at present one of the vice-presidents of State of Mass. Board of Trade; practises at Mass. state bar and at the bars of U. S. supreme court and U. S. circuit court; member Norfolk Bar Association and Marshall Law club. Residence, Norwood; offices, 15 State St., Boston.

HAM, LIVINGSTONE, A. B. Brown 1894; born Providence, R. I., April 13, 1872, son of Albert E. and Anne J. (Mason) Ham; father is a physician; member R. I. Bar Assn., Providence Bar Club, Ames-Gray Law Club and Phi Delta Phi fraternity; residence, 254 Hope St.; office, 32 Westminster St., Providence, R. I.

HATHORN, RALPH LAFOREST, Ph. B. Univ. of Cal. 1893; 401 California St., San Francisco, Cal.

HAY, LOGAN, A. B. Yale 1893; born Springfield, Ill., Feb. 13, 1871, son of Milton and Mary (Logan) Hay; admitted to bar, Illinois, 1897; practices in all courts; offices, 309½ S. 6th st., Springfield, Ill.; member of Illinois and Sangamon County Bar Assns.; married Lucy Langdon Bowen; children: Mary Douglass and Alice Houghton.

HERALD, ERNEST BENARD; 226 Coleman Bldg., Seattle, Wash.

HERVEY, EVERETT PRAY, A. B. 1894; born Boston, June 2, 1871, son of William Henry and Ellen A. (Pray) Hervey; father deceased; ad-

mitted to Mass. bar 1898. to N. Y. bar, 1899; was in office of Underwood, Van Brost & Hays until latter part of 1901, and then became associated with Forbes & Haviland, becoming in 1903 a member of the firm; practices at Suffolk bar, N. Y. bar and U. S. District and Circuit court bars, N. Y. Residence, Montclair, N. J.; offices, 34 Nassau St., N. Y.

HIGBY, ROBERT MEAD; died Minneapolis, Minn., Nov. 14, 1900.

HILL, CHARLES STANTON, A. B. Wesleyan Univ. 1892; attended Harvard Law School 1895-7, non-graduate; born Dec. 10, 1870, Auburn, Me., son of Charles Wesley and Mary Fletcher (Greenbalgh) Hill; father now deceased, was in the wholesale drygoods trade; admitted to the Suffolk Co. bar, Aug., 1897; has practiced even since; best known cases, Receiver Mass. Guarantee Co., settling status of installment endowment contracts redeemable in personality such as diamonds; had charge of a famous case of John E. W. Kelley of "Kelley Motor" fame in Philadelphia; another important case was Pitcher *vs* Old Colony St. Ry. Co.—liabilities of street railway companies for injuries caused to passengers from baggage of fellow passengers left in aisles. He was a member of Marshall Law Club, Chi Psi fraternity, (Wesleyan Univ.) and belongs to Suffolk Bar Assn.; address, 712 Penn Mutual Bldg., Milk St., Boston.

HOMANS, ROBERT, A. B. 1894; born Boston, Oct. 3, 1873, son of John and Helen A. (Perkins) Homans; father was surgeon; admitted to bar Boston March, 1897; secretary to Mr. Justice Gray, U. S. supreme court 1897-8; with John Lowell, Esq., Boston, 1898-9; from 1899 to date member of firm Hill & Homans, Hill, Bangs, Barlow & Homans and Hill, Barlow & Homans; member Boston common council 1901; member Mass. house of rep. 1902, 1903; member Bar Association City of Boston, Pow Wow Law Club and Phi Delta Phi fraternity. Residence, 158 Mt. Vernon St., Boston; offices, 53 State St.

HUGHES, THOMAS BENARD, A. B. 1895, LL. B. 1898; 50 Congress St., Boston.

HURD, GEORGE EDWARD, A. B. Amherst 1896; Glasgow, Mont.

HURD, HENRY NORRIS, B. L. Dartmouth 1894; born Manchester, N. H., Mch. 6, 1871, son of Irving Austin and Caroline Nutter (Norris) Hurd; admitted to bar, Concord, N. H., July, 1897; practices in New Hampshire and U. S. courts; offices, 814 Elm st.; residence, 97 Pennacook st., Manchester, N. H.; member of New Hampshire and American Bar Assns.; served as member of the House of Representatives of N. H. 1907.

HURT, HOLDEN HOWARD, A. B. William Jewell Coll. 1894; died Kansas City, Mo., March 2, 1904.

HUTCHINSON, JAMES SATHER, A. B. 1897; 713 Claus Spreckels Bldg., San Francisco. Cal.

HYDE, BENJAMIN DWIGHT, A. B. Amherst 1894; 50 Congress St., Boston.

JENNEY, LESTER WINFIELD; 57 William St., New Bedford.

JOHNSTON, JOHN COOLIDGE, A. B. Boston Coll. 1894, LL. B. 1899; 8 Congress St., Boston.

JONES, FREDERIC MARSHALL, A. B. 1896; 27 Porter St., Somerville.

JONES, MATT BUSHNELL, A. B. Dartmouth 1894; born May 15, 1871. Waitsfield, Vt., son of Walter A. and Elvira (Bushnell) Jones; admitted to Boston bar, Aug. 2, 1897 and immediately began practice of law in Boston; member firm of Powers, Hall & Jones, from Jan. 1, 1898 to Jan. 1, 1904; counsel New England Telephone and Telegraph Co. since Jan., 1904; alderman city of Newton, 1907; director New England Tel. & Tel. Co.; director in numerous other telephone companies; member Delta Kappa Epsilon fraternity; City of Boston (Mass.) and Middlesex Co. (Mass.) Bar Assns.; address 101 Milk St., Boston.

JOSLYN, MARCELLUS LINDSEY, B. S. Notre Dame Univ. 1893; born Woodstock, Ill., Feb. 6, 1873, son of Merritt Lindsey and Mary (Robinson) Joslyn; father a lawyer; son never practiced law, but immediately went into business after leaving Coll.; is president of Citizen's Telephone Co. of Ill.; Citizen's Electric Light and Mfg. Co., Ill.; Independent Arm and Pin Co., Ill.; Electric Realty and Construction Co., Mo.; Independent Supply Co., Tex.; Pratt-Worthington Co., Ky.; address. Chamber of Commerce, Chicago, Ill.

KAVEN, GUSTAVUS ADOLPHUS, A. B. 1895; 37 Liberty St., New York, N. Y.

KENNEDY, MARTIN HERBERT, A. B. Leland Stanford Junior Univ. 1895; born Terre Haute, Ind., Aug. 19, 1870, son of Silas S. and Sarah Jane Kennedy; father is engaged in milling and mining; admitted to bar, Sept., 1899; practices in Colorado courts; offices 522-4 Symes Bldg., residence 2709 Boulevard F, Denver, Col.; member of Langdell Law Club, Law Assn. of Stanford Univ., Greek letter fraternities, Harvard and Stanford Glee clubs, Denver and Colorado Bar Assns.; served as member of the committee on admissions of University Club of Denver 1901-6.

KERSHOW, MAX HOWARD, A. B. Yale 1895; died San Francisco, Cal., June 27, 1901.

KING, GEORGE GLENN; 825 Exchange Bldg., Boston.

KIREY, JOHN PATRICK; 31 Elm St., Springfield.

KIRKPATRICK, JOHN BAYARD, A. B. 1894; born Newark, N. J. May 1, 1872; secretary Neptune Water Co; treasurer U. S. P. Plate Ice Co.; president Lawyers' Title Guaranty Co. of Newark; member Lawyers' Club of Essex co. and during 1905 secretary and treasurer of Harvard Club of N. J. Residence, 91 Lincoln Park, Newark, N. J.

KNUDSEN, ERIC ALFRED, A. B. 1894; Walawa, Kanai, Hawaii.
KOLLMYER, WILLIAM HECTOR SAUNDERSON, A. B. McGill Univ. 1892; Beacon Chambers, Boston.
KUHN, ARTHUR; 2365 Washington Ave., Ogden, Utah.
LANE, RICHARD JOSEPH, A. B. Boston Coll. 1897; 18 Tremont St., Boston.
LEVY, RAPHAEL LEON; Paul's Bldg., Scranton, Pa.
LONG, HENRY CRAWFORD, B. S. D. State Normal School, Kirksville 1884; M. S. D. 1887; M. S. Drake Univ. Des Moines 1889; born Zanesville, O., Jan. 27, 1861, son of John and Mary Jane (Crawford) Long; father was farmer; admitted to bar Boston; in legal department of West End St. Ry. Co. until March, 1898; since engaged in independent general practice at Mass. bar and in U. S. courts; member American Bar Association. Residence, 75 Garfield St., Cambridge; offices, 617 Tremont Building.
McCARTHY, JERE JOSEPH, A. B. 1895, LL.B. 1898; 419 Barristers Hall, Boston.
McDONALD, JAMES ATHANASIUS, A. B. 1894; 444 Tremont Bldg., Boston.
McKEAN, FREDERICK GEORGE; 826 Real Estate Trust Bldg., Philadelphia, Pa.
McKNIGHT, WILLIAM GELON, B. S. Rutgers 1893; born Avondale, O., July 29, 1872, son of William James and Susan (Hann) McKnight; father was clergyman; admitted to bar, Cook co., Ill., 1898, New York City 1900; associated with Fish, Richardson, Herrick & Neave; offices 5 Nassau St., residence 772 Park Ave., New York City; member of Delta Phi fraternity and Harvard Club.
McMILLAN, PHILIP HAMILTON, A. B. Yale 1894; born Detroit, Mich. Dec. 28, 1872; admitted to N. Y. bar 1898, to Mich. bar 1899; member Detroit Club, University Club and University Club, N. Y.; residence, 727 Jefferson Ave., Detroit, Mich. Married, June 7, 1899, in Washington, D. C., Elizabeth K. Anderson, of that city.
MAHORNER, MATTHIAS, A. B. Spring Hill Coll. 1894; 65 St. Francis St., Mobile, Ala.
MARTIN, BRADLEY, A. B. Oxford Univ., Eng. 1894; 4 Chesterfield Gardens, London, Eng.
MARTIN, JOSEPH HILLYER THAYER, A. B. 1896, LL. B. 1898; born Woodbridge, N. J., March 22, 1875. Admitted as attorney and counsellor N. Y. bar, Nov., 1898; N. J. bar, Nov., 1899, and Nov., 1902; member Bar Association Middlesex County, N. J., Bar Association Essex County, N. J., Lawyers' Club Essex County. City attorney of Woodbridge, Aug., 1900, to March 19, 1904; member of assembly N. J., 1904-05; director and counsel First National Bank of Woodbridge from July, 1906, to date (1908). Residence Woodbridge, N. J.
MILNE, WILLIAM EDWARDS, A. B. Amherst 1896; 41 Park Row, New York, N. Y.
MITCHELL, JOHN GRANT, A. B. Yale 1895; 432 E. Broad St., Columbus, O.
MOE, ALFRED KEANE, A. B. 1897; 1 Montgomery St., Jersey City, N. J.
MORRISON, CHARLES JOHN, A. B. 1895; 1406 Tribune Bldg., Chicago, Ill.
MORSE, ROBERT GORHAM, A. B. 1896; 130 Main St., Everett.
MOYER, AARON JOSEPH, A. B. 1896; P. O. Box 463, Springfield, O.
NELSON, HUGH, A. B. Princeton Coll. 1895; 1st Nat. Bank Bldg., Montgomery, Ala.
NEWELL, GEORGE SNOW TAFT, A. B. 1895; died Boston, Jan. 20, 1902.
NOYES, JOSEPH RIPLEY, A. B. Yale 1895, LL.B. 1898; 37 Liberty St., New York, N. Y.
O'BRIEN, JOHN EDWARD, A. B. Manhattan Coll. 1895; 146 Broadway, New York, N. Y.
PARKER, CHARLES HENRY, A. B. 1896; 53 Tremont St., Boston.
PARMELEE, HENRY FRANCIS, Ph. B. Yale 1894; 28 Hillhouse Ave., New Haven, Conn.
PARSONS, PERCIVAL GROSVENOR; 10 Tremont St., Boston, (?).
PECK, JOHN HERBERT, A. B. Williams Coll. 1895, LL.B. 1898; 119 Milk St., Boston.
PECK, JOSIAH HENRY, A. B. Yale 1895, LL. B. 1898; 36 Pearl St. Hartford, Conn.
PERCIVAL, FRANK CARRETON, Ph. B. Boston Univ. 1891; Castile, N. Y.
PERRY, WILLIAM BEARD, A. B. Amherst 1892, LL. B. 1897; 57 William St., New Bedford.
PEW, JOHN AUBREY, A. B. 1894; Gloucester.
PHELPS, DUDLEY FARLEY; 96 Broadway, New York, N. Y.
PILLSBURY, SAMUEL HALE, born Foxcroft, Me., Dec. 29, 1873, son of Samuel and Josie (Spaulding) Pillsbury; father a farmer; admitted to Middlesex Co. Bar, 1897; immediately after his graduation entered office of Hollis R. Bailey and Richard H. Dana, Boston; firm is now Tower, Talbot, Hiler & Pillsbury; member John D. Long Law Club; U. S. Dist. and Circuit court Bars; address, 35 Congress St., Boston.
PIPER, ERNEST KILBURN, A. B. Dartmouth 1894; 7 Water St., Boston.
PIRCE, JAMES ALDRICH, A. B. Brown 1892; born Cranston, R. I. Jan. 4, 1871, son of William Almy and Asenath Steere (Aldrich) Pirce; father was manufacturer; member school committee Johnston, R. I., 1894-8; member R. I. house of rep. 1899-1900; justice police court, city of Providence 1900-6; member R. I. Bar Association, Providence Bar Club, Alpha Delta Phi (Brown), Ames-Gray Law Club and Choate

Chapter Phi Delta Phi (Harvard). Residence, 297 Wayland Ave., Providence, R. I.; offices, 924 Banigan Building.

PORTER, FREDERIC SHERMAN, A. B. Michigan 1892; A. M. Western Reserve 1893; born Cleveland, O., Nov. 17, 1869; admitted to bar of Ohio 1898; residence, 2068 Cornell Road, S. E. Cleveland, O. Married Nov. 11, 1897, at Cleveland, O., Anna Caine Sherwood; two sons: Sherwood V. and Frederic W.

POTH, CHARLES ANTHONY, A. B. 1895; Bakewell Bldg., Pittsburg, Pa.

RAWLE, FRANCIS WILLIAM, A. B. Williams 1895; LL. B. Univ. of Pennsylvania 1898; born Rossmont, Radnor township, Delawars Co., Pa., Sept. 22, 1873, son of James and Charlotte C. (Parker) Rawle; father was president of The J. G. Brill Co., carbuilders; admitted to Philadelphia co. bar July, 1898; with Francis Rawle, Esq., from July, 1898, to Sept., 1900; since Oct., 1900, in the Rawle law offices, opened in 1783 and carried on continuously since that date; member American Bar Association and Kent Law Club. Residence, Bryn Mawr, Pa.; offices, 211 S. 6th St., Philadelphia, Pa.

REARDON, EDWARD EVERETT, A. B. 1894; 87 Milk St., Boston.

RICE, ROBERT, B. S. Knox Coll. 1896; Galesburg, Ill.

RICHARDS, MARSHALL PRETTYMAN, A. B. Western Maryland Coll. 1891; 39 E. 42d St., New York, N. Y.

RICHARDSON, CHARLES FRANCIS PHELPS, A. B. 1896; U. S. Embassy, Petropolis, Brazil.

ROCHE, EVERETT CLIFTON, A. B. 1894; 426 Exchange Bldg., Boston.

ROESS, LOUIS JACOB, A. B. 1895, LL. B. 1898; 206 Sycamore St., Oil City, Pa.

ROGERS, HARRY HALL, A. B. 1897; Marshfield Hills.

RUSSEL, GEORGE BAGG, A. B. Univ. of Mich. 1895; 1009 Union Trust Bldg., Detroit, Mich.

SALTSONSTALL, ENDICOTT PEABODY, A. B. 1894; born Chestnut Hill, Dec. 25, 1872, son of Leverett and Rose S. (Lee) Saltonstall; father a lawyer; son admitted to bar in Boston, Sept., 1897; one year with Nichols & Cobb, four years as attorney in Law Dept. Boston Elevated Ry. Co.; member firm of Richardson, Herrick & Neave three years, since which has been partner in firm of Saltonstall, Dodge & Carter; alderman City of Newton five years; president of board two years; on school committee two years member Phi Delta Phi, Choate Chapter, Austin Law Club, Suffolk County and U. S. Federal court bars and member City of Boston and Middlesex Co. Bar Assns. Address, 60 State St., Boston.

SANBORN, SHEFFIELD SHUMWAY, A. B. Univ. of Cal. 1894; 514 Hayward Bldg., San Francisco, Cal.

SANDFORD, EDWARD, A. B. Columbia 1894; J. D. N. Y. Univ. 1905; born Yonkers, N. Y., Aug. 15, 1872, son of Thomas S. and Mary (Lawson) Sandford; father died Jan. 26, 1892, mother died Jan. 15, 1893; admitted to bar N. Y. city, Feb. 1898; in office of Messrs. Carter, Hughes & Dwight 96 Broadway, N. Y., July 1, 1897-May 1, 1899; from latter date to June 29, 1901, in practice; deputy assistant Dist. Atty. N. Y. county, June 29, 1901-Dec. 15, 1906; from latter date to present tims in practice; counsel to the governor of N. Y., May 7, 1907 to present time; lecturer N. Y. Univ. Law School, Oct. 1901-March, 1905; from latter date to present time associate professor N. Y. Univ. Law School; member Assn. of the Bar of the City of N. Y., N. Y. State Bar Assn. and Phi Delta Phi fraternity; residence (temporarily Albany, N. Y.); office 4 Hanover St., N. Y. City.

SAVAGE, EMMETT LATTY, A. B. Wooster Univ. 1893; Savage Bldg., Paulding, O.

SEASONGOOD, CLIFFORD, A. B. 1894; born Cincinnati, O., son of Lewis and Emma (Seasongood) Seasongood; father retired; admitted to bar June, 1898, and entered office of Hoadly, Lauterbach & Johnson; 1899 formed partnership with W. H. L. Edwards (Williams graduate) and Francis Burton Harrison (Yale graduate) under name of Harrison, Seasongood & Edwards; firm changed to Seasongood & Edwards, Francis Burton Harrison, Esq., retiring; director Columbia Realty Co. and Etagloe Holding Co.; practices at N. Y. State bar and federal courts; member Assn. of the Bar of N. Y.; residence 43 E. 60th St. and office, 32 Nassau St., N. Y. City.

SEWALL, WILLIAM GILMAN; San Juan, Porto Rico, (Care DeFord & Co.)

SHARTS, JOSEPH WILLIAM, A. B. 1897; 540 W. 4th St., Dayton, O.

SIDES, WALTER HERMAN, A. B. 1897; 901 Broadway, New York, N. Y.

SIMPSON, JOHN KELLY; died Aug. 20, 1897. (Drowned at Hampton Beach, N. H.)

SIMS, HENRY UPSON, A. B. Univ. of Virginia 1894; born Columbus, Miss., June 27, 1873, son of William Henry and Louisa (Upson) Sims; father retired lawyer, Dane Law School 1857, Lt.-Gov. of Miss. and later, 1893-7, 1st assistant secretary of interior; admitted to Ala. bar April, 1899; author of Covenants that Run with Land other than Covenants for Title, Chicago, Callaghan & Co., 1901, also author of Chancery, Pleading and Practice in Ala.; member Central Council of Ala. State Bar Assn., Ala. State Bar Association, Birmingham Bar Association, Thayer Law Club, Beta Theta Pi fraternity, Phi Delta Phi legal fraternity, Choate Club at Harvard. Residence, 1829 Ave. L, Birmingham, Ala.; offices, 7 Steiner Building.

SKINNER, VERNON VILLIERS; born Boston, Nov. 22, 1868, son of Dr. John and Jeanie (Reid) Skinner; admitted Suffolk bar 1897, U. S.

Circuit and Circuit Court of Appeals 1899; in partnership with George J. Weller since 1901 under firm name of Weller & Skinner; offices, 15 Court Sq., Boston, residence, 2849 Washington St., Boston; has served as treasurer Lincoln Club of Boston (Inc.), vice-president Rep. City Committee and Penal Institutions Commissioner of Boston; member of Marshall Club, and ranks high as an officer in the Masonic and Odd Fellow fraternities.

SMITH, CECIL HENRY, A. B. Leland Stanford Jr. Univ. 1896; died Berkeley, Cal., Sept. 28, 1899.

SMITH, CLARENCE BISHOP, A. B. Columbia 1894; born New York city, Oct. 17, 1872, son of Cornelius Bishop and Mary H. (Wheeler) Smith; father was clergyman; admitted to bar in N. Y. city, Jan., 1898, and practices at N. Y. state bar and at the bars of the U. S. district courts for N. Y. and N. J.; member Ames-Gray Law Club and Alpha Delta Phi fraternity. Residence, 150 E. 63d St., N. Y. city; offices, 21 State St., N. Y. city. Received degree LL. B. (honorary) H. L. S. 1897.

SPALDING, THORNDIKE, A. B. 1895; born Boston, Nov. 1, 1871, son of John Jeremiah and Elizabeth Clark (Trull) Spalding; father an insurance man; admitted to bar by Supreme court in Suffolk Co., Aug. 3, 1897; member Cambridge common council, 1899-1902, president of that body last year named; member Mass. senate, 1907; member Suffolk Bar Assn.; address, 92 State St., Boston.

SPILLER, ALBERT EDWIN MILES; Medford Hillside.

SPOONER, HERBERT CLINTON; Denver, Colo. (Care Clinton Reed). (?)

SPRAGUE, RUFUS WILLIAM, A. B. 1896, LL. B. 1900; 26 Liberty St., New York, N. Y.

SPRING, JAMES WHEELOCK, born Boston, Dec. 15, 1876, son of William H. and Sarah J. (Wheelock) Spring; admitted to Suffolk Co. Bar (Mass.) May 28, 1898 and at once entered office of Long & Hemenway; since 1902 has practiced alone; member Washburn Law Club, Massachusetts State, U. S. Dist. and Circuit court bars; resides at Newton Center; offices, 339-41 Tremont Bldg., Boston.

SPRING, SAMUEL ROMNEY, A. B. Williams 1894; born Fitchburg, Oct. 22, 1871, son of Leverett W. and Elizabeth (Thompson) Spring; father was professor of English in Williams College; admitted to bar Sept., 1897; entered office of Matthews & Thompson, July, 1897, and became a member of the firm, July, 1900; practices at Mass. State bar and at bar of Circuit Court of Appeals; member Thayer Law Club. Residence, 71 Beacon St., Boston; offices, 1134 Tremont Building.

STEARNS, FREDERICK ST. JOHN, A. B. 1893; 420 Massachusetts Ave., Boston.

STERN, GEORGE, A. B. Lehigh Univ. 1893; Frostburg, Md.

STETSON, HENRY CROSBY, A. B. Yale 1893; 84 State St., Boston.

STEVENS, EDWARD JAMES, Ph. B. Beloit Coll. 1894; 89 E. Madison St., Chicago, Ill.

STONE, KIMBROUGH, A. B. Missouri State Univ. 1895; born Nevada, Mo., Jan. 15, 1875, son of William Joel and Louise (Winston) Stone; father an attorney and U. S. senator from Mo.; son admitted to bar at St. Louis, Mo., 1898; Secy. of commission which revised the Mo. Statutes in 1899; member Beta Theta Pi, Southern Club at Harvard; Marshall Law Club; Kansas City, Bar Library and Missouri Bar Assns.; address, 1210-1211 Commerce Bldg., Kansas City, Mo.

STRICKLAND, DUDLEY WOODBRIDGE, A. B. Williams Coll. 1896; 720 Kittredge Bldg., Denver, Colo.

SULLIVAN, JAMES AMORY, A. B. 1897; 88 Summer St., Malden.

SWEZEY, ROBERT EUGENE, A. B. Polytechnic Inst., Brooklyn, 1894; 44 Pine St., New York, N. Y.

SWIFT, JAMES MARCUS, A. B. Mich. Univ. 1895; born Ithaca, Mich., Nov. 3, 1873, son of Marcus G. B. and Mary D. (Milne) Swift; father a lawyer; son admitted Fall River, Oct. 5, 1897; by death of his father in Feb., 1902, came into a large corporate and general practice, including several banks—Citizens' Savings Bank, Troy Cooperative Bank, Pocasset Nat. Bank, and Nat. Union Bank; also Old Colony Street Ry. Co.; aside from these duties he carries on a large general practice and has brilliant success before juries; member Langdell Law Club; Massachusetts and U. S. courts and Fall River Bar Assn.; assistant Dist. Atty. Southern Dist. Mass. Jan., 1899 to July, 1902; elected Dist. Atty., Nov., 1902, re-elected 1904 and 1907 for three year terms; member board of trustees and of Investments for the Citizens' Savings Bank, Fall River, 1902 to date; address, 8 S. Main St., Fall River.

TALCOTT, WILLIAM ARIEL, A. B. Amherst 1893; died Watch Hill, R. I., Sept. 1, 1898.

TAYLOR, EWING, A. B. Williams Coll. 1895; Harvard Medical School, Boston.

THAYER, HARRY WINSLOW; 44 Cedar St., New York, N. Y.

THAYER, HENRY HOLMES, A. B. 1896, LL. B. 1899; born Worcester, Nov. 25, 1873, son of John R. and L. Lottie (Holmes) Thayer; father a lawyer; son admitted to bar Suffolk Co. Supreme Judicial court, Oct., 1899; member Worcester County Bar Assn.; address, 811 State Mutual Bldg., Worcester.

THOMPSON, WILLIAM PUTNAM, A. B. Bowdoin 1894; 30 Court St., Boston.

TIFFANY, DEXTER, A. B. 1895; 72 Vandeventer Pl., St. Louise, Mo. (In U. S. Navy).

TOWNSEND, FREDERICK, A. B. 1893; 25 N. Pearl St., Albany, N. Y.

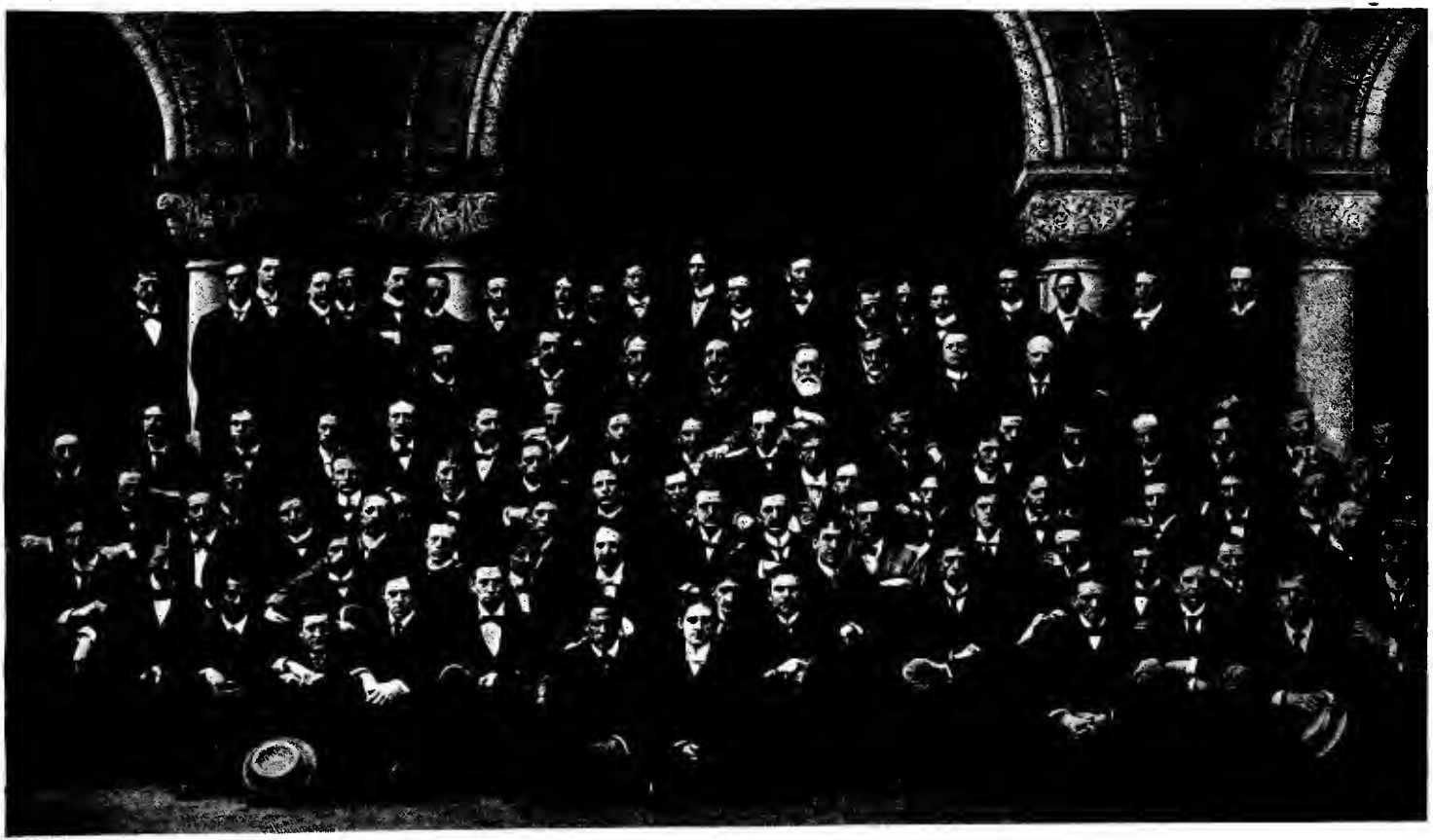

Class of 1898

TUCKERMAN, ELIOT, A. B. 1894; born New York City, son of Gustavus and Emily Goddard (Lamb) Tuckerman; father was East India merchant; admitted to bar, Feb., 1898; clerk with Evarts, Choate & Beaman 1897-1901, managing clerk the last year; practicing alone since 1901; offices, 44 Pine st.; residence, 100 E. 17th st., New York City; clerk of Ames-Gray Law Club, scriptor Phi Delta Phi; member New York City Bar Assn.

TYLER, HARRY DESBOROUGH, A. B. Amherst 1896; born Fitchburg, Aug. 24, 1874, son of Henry Mather and Mary (Desborough) Tyler; father is professor at Greek, Smith Coll., Northampton; admitted to bar N. Y. City 1900; with Alexander & Green, 120 Broadway, 1900-02; Perkins & Jackson, 1902-04; now in legal dept. American Radiator Co., 104 W. 42 St., N. Y. City; residence, 201 W. 79 St., Manhattan; member N. Y. bar 1900.

VANGELOFF, NICHOLAS; 61 Gorham St., Cambridge. (?)

WALKER, CHARLES COBB, A. B. 1892; 735 Exchange Bldg., Boston.

WARREN, HERBERT LAKIN, A. B. Amherst 1895; died Westboro, Oct. 24, 1901.

WATSON, EDWIN HUMPHREY, A. B. Dartmouth 1884; 24 Milk St., Boston.

WEILL, ALFRED SIGISMUND, A. B. 1895, LL. B. 1898; born Buffalo, N. Y., son of Louis and Emella (Desbecker) Weill; admitted to Bar, Buffalo, N. Y., Nov., 1898 and at Philadelphia, Pa., June, 1902; member Law Assn. of Philadelphia; address, 1222 Stephen Girard Bldg., Phila., Pa.

WEITZEL, GEORGE THOMAS, A. B. 1894; 907 Missouri Trust Bldg., St. Louis, Mo.

WELCH, FRANCIS HORACE, A. B. Univ. of Texas 1893; Taylor, Tex.

WELLER, GEORGE JOSEPH ALOYSIUS, A. B. Boston College 1895; born Boston, Aug. 23, 1874, son of George F. and Catherine F. (Goff) Weller; father deceased; admitted to bar Suffolk co. Sept., 1899; practiced independently until 1900, when formed partnership with Vernon V. Skinner, and in this partnership is now actively engaged in general practice at Mass. state bar and U. S. district and circuit court bars. Residence, 20 Everett Ave., Dorchester, Boston; offices, 15 Court Sq., Boston.

WEMPLE, CHARLES FRANCIS, B. S. Illinois Coll. 1894; Waverly, Ill.

WHITMAN, HENRY GEORGE, A. B. Cambridge Univ. England 1894; Cincinnati, O.

WINTHROP, ROBERT MASON, A. B. 1895; 10 Walnut St., Boston.

WOODWORTH, RALPH, A. B. 1893, LL. B. 1898; born Tomales, California, son of Abijah and Abby (Hall) Woodworth; father is dairyman; admitted to Suffolk co. bar Feb. 10, 1899, and from that date has been continuously engaged in independent practice; member Mass. Bar, Harvard Law Association and Thayer Law Club. Residence, Cambridge; office, 603 Pemberton Building, Boston.

1898.

ADLER, EDWARD ANTHONY, Ph. B. St. Lawrence Univ. 1895; born Millersburg, O., April 23, 1874, son of George and Catherine (Vogel) Adler; father was merchant; after graduation spent one year in Europe and was admitted to Suffolk co. bar, Boston, Feb., 1900; spent following year in law office Elder, Wait & Whitman, Boston; makes specialty of corporation and mining law; general counsel for various corporations and mining interests in U. S. and Mexico; member Parsons Law Club. Residence, 184 Pine Ridge Road, Waban; offices, 60 State St., Boston, and 60 Wall St., N. Y. City.

ALLISON, JAMES, Ph. B. Iowa Coll. 1895; State Centre, Iowa.

APPLEGATE, JOHN STILWELL, JR., A. B. Colgate Univ. 1895; born June 22, 1872, Red Bank, Monmouth county, N. J. Admitted to bar of N. J., 1898; 1901 member of firm of John S. Applegate & Son, counsellors at law, Red Bank, N. J.; attorneys of Remson borough, Monmouth county, N. J., 1907-08; of Shrewsbury township, 1908; of New York & Long Branch Railroad Co.; of Second National Bank of Red Bank; member of Monmouth county board of taxation, appointed by Governor Edward C. Stokes, 1907, two years' term; vice-chairman of Monmouth county Republican executive committee since 1904; chairman Republican executive committee Shrewsbury township since 1903; member of Monmouth County Bar Association. Residence, Red Bank, N. J.. Married, 1899, Elizabeth B. Bergen, one son, born August 10, 1901.

ARCHER, CHARLES AUGUSTUS, A. B. 1896; 30 Dearborn St., Salem.

ARNOLD, EDMUND KENT, A. B. 1895; born Cambridge, March 1, 1873, son of John Himes and Lois (Anthony) Arnold; father librarian Harvard Law School; son admitted to the bar of Suffolk Co.; member Phi Delta Phi and Suffolk County Bar Assn.; address, 104 Devonshire Bldg., Boston.

AUSTIN, JAMES AUGUSTUS, A. B. 1896; 61 Spring St., E. Cambridge.

AYERS, WILLIAM BURTON; 235 Washington St., Boston.

BAILY, HARRY COLBURN, A. B. 1897; 81 Central St., Somerville.

BANCROFT, EDWARD WINTHROP, A. B. Amherst 1896; 23 Court St., Boston.

BARGE, CHARLES ROBERT, B. S. Knox College 1895; born Dixon, Ill., Feb. 26. 1872, son of William and Elizabeth (Dixon) Barge; father was attorney at law, Dixon, Ill.; admitted to Ill. state bar 1898, to N. Y. state bar 1901; also practises in U. S. District and Circuit courts, N. Y. District; practised at Dixon, Ill., 1898-1901; since latter year

has practised in New York; member Cooley Law Club. Residence, 226 E. 15th St.; offices, 100 Broadway, N. Y. city.

BARROWS, CHESTER WILLARD, A. B. Brown 1895; born Woonsocket, R. I., July 4, 1872; admitted to R. I. bar 1898; practises also in U. S. circuit court; member R. I. board bar examiners; U. S. referee in bankruptcy; instructor in law, Brown Univ., 1899-1903; member R. I. Bar Association. Residence, 1874 Broad St., Edgewood; offices, 87 Weybosset St., Providence, R. I.

BARTLETT, WARREN TYLER, A. B. Amherst 1894; State Mutual Bldg., Worcester.

BASSETT, NORMAN LESLIE, A. B. Colby College 1891; born Winslow, Me., June 23, 1869, son of Josiah Williams and Ella Susan (Cornish) Bassett; father is merchant; 1891-4 instructor in Latin and Greek Colby College; 1894-5 read law in office of Leslie C. Cornish, Augusta, Me., and in latter year entered Law School; Editor Harvard Law Review 1897-8 and marshall of class 1898; from graduation to Oct., 1901, associated with Leslie C. Cornish, Augusta, Me.; Oct., 1901, formed firm of Cornish & Bassett which was dissolved when Mr. Cornish was appointed to supreme judicial bench, March 31, 1907, since which time Mr. Bassett has practised alone; member Me. State Bar, Kennebec Bar Assn., Me. State Bar Assn. (secretary and treasurer); secretary and director Augusta City Hospital; secretary and trustee Coburn Classical Institute; trustee Augusta Savings Bank; member Enforcement Commission of Me. 1905-6; Witenagemot Club, Delta Kappa Epsilon Colby College, XI chapter, Phi Beta Kappa. Res., 43 Green St., Augusta, Me.; offices, Vickery Building.

BATCHELDER, SAMUEL FRANCIS, A. B. 1893; son of Samuel Jr., attorney-at-law, and Marianne G. (Washburn) Batchelder, born Cambridge, March 10, 1870; member of Ames-Gray; Phi Delta Phi; 721 Tremont Bldg., Boston; 28 Quincy street, Cambridge.

BEALE, ARTHUR MESSINGER, A. B. 1897, LL. B. 1900; 1146 Tremont Bldg., Boston.

BELDON, CHARLES FRANCIS DORR; special student Harvard Coll., 1891-95; Harvard Law School, 1898; admitted to practice before N. Y. bar, at Rochester, Feb. 20, 1899; appointed Secy. of Law Faculty of Harvard Univ., Sept. 1, 1899; appointed asst. librarian Harvard Law School, from Sept. 1, 1902; member Marshall Law Club, N. Y. State Bar and Am. Law Librarians Assn.; address, Langdell Hall, Cambridge.

BETTMAN, ALFRED, A. B. 1894; A. M. 1898; born Cincinnati, O., Aug. 26, 1873, son of Louis and Rebecca (Bloom) Bettman; father was wholesale clothing merchant; since 1900 member of law firm of Moulinier, Bettman & Hunt; director of several private corporations and of Phoenix Club; on boards of several local associations; member Cincinnati Bar Association, Ohio Bar Association and American Bar Association; offices, First National Bank Building; residence, Flat 31, Navarre Building, Cincinnati, Ohio.

BIGELOW, FRANK HORACE, A. B. 1898; 21 Institute Road, Worcester.

BIGELOW, LESLIE MELVILLE, A. B. 1895; died Cambridge, March 24, 1898.

BINGHAM, NORMAN WILLIAMS, A. B. 1895; born Somerville, Aug. 12, 1872, son of Norman Williams and Eunice H. (Martin) Bingham; admitted to bar July, 1898; in office of Carver & Blodgett 1898-1905; in latter year formed firm of Bingham, Smith & Hill, now actively engaged in practice in Mass. federal courts; member Boston Bar Association and Austin Law Club. Residence, Somerville; offices, 35 Congress St., Boston.

BLANCHARD, HENRY LAWTON, A. B. 1896; 106 Main St., Brockton.

BOND, CHARLES WOOD; born Northampton, March 17, 1873, son of Daniel Webster and Susan (Dyer) Bond; father is justice of superior court of Mass.; admitted to Middlesex co. bar March, 1898; began active practice autumn of 1898 in office of Whipple, Sears & Ogden; in 1906 became member of firm; now principally engaged in court work; practises at Mass. state bar and U. S. district and circuit court bars; two years, 1900-1901, member board of aldermen, Waltham; member Bar Association of the City of Boston. Residence, Framingham; offices, 838 Tremont Building, Boston.

BOOTH, CHARLES DUNBAR, A. B. 1896; born Ashtabula, O., Nov. 17, 1871, son of Charles Crosby and Sarah Bronson (Dunbar) Booth; father was banker; admitted to bar, Portland, April, 1899; practised in New York for several months and then opened practice in Portland in association with H. M. Verrill; subsequently formed partnership with Mr. Verrill and in 1904 the firm became Verrill, Hale & Booth; practises at Maine state bar and at the U. S. district and circuit court bars; author of: Maine Civil Officer, now compiling the seventh edition; member American Bar Association, Cumberland Bar Association and Witenagemot Law Club. Residence, 240 State St.; offices, 191 Middle St., Portland, Me.

BOWERS, JOHN ALBERT, A. B. Dartmouth 1894; died Colorado Springs, Colo., Dec. 14, 1901.

BOWLES, HENRY IRVING, A. B. 1897; 30 Gold St., N. Y. City.

BOYDEN, ALBERT, A. B. 1894; born Beverly, Sept. 19, 1871, son of William Cowper and Amy Lydia (Hoag) Boyden; father a box mfgr., etc.; admitted Suffolk Co. Bar summer of 1898; member common council of Beverly, three years; city solicitor two years; member Boston and Essex Co. Bar Assns.; address, 60 State St., Boston.

BREMER, CLIFTON LONG, A. B. 1896; 332 Tremont Bldg., Boston.
BROOKINGS, WALTER DUBOIS, A. B. 1895; Highland, Cal.
BROWN, AMMI, A. B. 1897; Portland, Me.
BROWN, HOWARD WICKS, A. B. 1895; 70 State St., Boston.
BROWNELL, WALTER DEXTER, A. B. Brown 1894; born Providnece, R. I., Sept. 16, 1873, son of Dexter L. and Elizabeth B. (Carpenter) Brownell; residence, 15 Westminster St., Providence, R. I.
BRYANT, EUGENE LINCOLN, A. B. 1895; born Juiy 18, 1874, Boston, son of Frederick S. C. and Clara May (Crosley) Bryant; father a lawyer; son admitted to the bar 1898; member Kent Law Ciub; Bar Assn. of the City of Boston; address, 342 Tremont Bldg., Boston.
BURKE, WILLIAM EDMUND; 23 Court St., Boston.
CAHN, WILLIAM L., A. B. Columbia 1895; born New York city, Oct. 7, 1875, son of Leopold and Clara (Van Praag) Cahn; father was banker and broker; admitted to N. Y. state bar Jan., 1899; also practices in Federal court N. Y.; in office of Kellogg & Beckwith for two years; Jan., 1906, became member of firm of Nathan, Leventritt & Perham; 1908 associated with Leventritt, Cook & Nathan; member Republican and Lawyers' clubs. Residence, 50 E. 72d St., Borough of Manhattan, N. Y. city; offices, 111 Broadway, N. Y. city.
CAMERON, WINFIELD HENRY, A. B. 1895; born Jamestown, N. Y., Aug. 29, 1871, son of Winfield Scott and Imogene (Payne) Cameron; father was lawyer; pres. Milwaukee Vacuum Mach. Co.; member Thayer Law Club at Cambridge. Residence, 19 Woodland Court; offices, at above Co. Married, Oct. 15, 1902, Julia Greer; one son, Winfield Henry, born June 5, 1906.
CHAPMAN, JOHN LEE; 610 H. St., N. W. Washington, D. C.
CHRISTY, GEORGE DORR, S. B. Univ. of Southern California, 1890; 207 Fleming Bldg., Phoenix, Arizona.
CHURCH, ELLIOTT BRADFORD, A. B. 1895; spent summer of 1898 in travel abroad; admitted bar in Mass. fall of same year; spent one year in office of Smith & Ludden, Boston; from Oct., 1899 to March, 1903, engaged in general law practice with Edward H. Lounsbury and Harry M. Holbrook under firm name of Lounsbury, Hoibrook & Church; campaign of 1901 worked for the Public Schooi Assn., and in 1902 served as its organizing secy.; member Univ. Club and Bar Assn. Address, 832 India Bldg., Boston.
CLARKSON, ROBERT PAUL, 79 Milk St., Boston.
COFFIN, FLETCHER BARKER, A. B. 1895; admitted Suffolk Co. Bar, Sept., 1898, and spent one year with Fish, Richardson & Storrow, Boston; 1899 to 1901 in Harvard Graduate School and Asst. in Quantitative Chemical Analysis; 1901-02 teacher in Chicago Latin School, then went with Stone & Webster, electrical experts and engineers; address, 84 State St., Boston.
COLLINS, TIMOTHY CHARLES, A. B. Holy Cross Coll. 1896; North Adams.
COLLISON, FRANCIS COE, Ph. B. Cornell Univ. 1897; died Boston, Feb. 16, 1898.
COLTON, HENRY SEYMOUR, A. B. 1896; 305 Blackstone Boulevard, Providence, R. I.
CONANT, ERNEST BANCROFT, A. B. 1895; born Enfield, N. H., May 21, 1870, son of Washington Irving and Anna F. (Skinner) Conant; father was woolen mill overseer; admitted to Mass. bar Sept., 1898, to Kansas bar Oct., 1904; practised in Boston from 1898 to Jan. 1, 1903, associated with George W. Anderson and Arthur L. Spring; moved to Chicago, Jan. 1, 1903, and after practising there six months removed to Topeka, having been appointed, in May, 1903, Dean of the Washburn College School of Law which opened as a department of Washburn College, Sept., 1903. Washburn College was founded 1865 and the School of Law was admitted to the American Law School Association, 1905. Member American Bar Association, Kansas Bar Association and charter member (1895-6) of English VI Law Club. Resigned at Washburn, June, 1907, and accepted professorship at Univ. of Neb. Coll. of Law; address Lincoln, Neb. Married, June 26, 1906, Alice M. Widney, of Alpha, Ill.
CONNELLY, JOHN EDWARD, A. B. 1895; in independent practice in Barristers Hall, Boston; married Dec. 27, 1899, Julia Agnes Broughey, by whom one daughter, Margaret, was born March 9, 1901; address, as above.
CONNOLLY, JAMES THOMAS, A. B. Holy Cross 1895, A. M. 1899; born Windsor Locks, Conn., May 11, 1872, son of Michael and Mary (Leicester) Connoily; father deceased, was in shoe business; in law dept. Union Casualty Trust Co. 1898-1900; atty. for Ocean Accident & Guarantee Corporation, N. Y. City, 1901; admitted to the bar 1900, and since engaged in general law practice at Massachusetts State bar and at bars of U. S. courts; member of one of the law clubs; married, 1904, Ellen Frances Cuseck Smith; daughter, Ruth, born 1907; residence, 142 State St., Boston; office in Barristers Hall.
COOCH, EDWARD WEBB, B. C. E. Delaware Coll. 1895; born Cooch's Bridge, Del., Jan. 17, 1876, son of J. Wilkins and Mary (Webb) Cooch; father president Nat. Bank of Newark (Del.); admitted to Bar Nov. 27, 1899; studied law with Hon. E. G. Bradford, now U. S. judge for Dist. Del. and Lewis C. Vandergrift, deceased, then U. S. Dist. Atty. and graduate Harvard Law School; since graduation has been engaged in general law practice at Wilmington, Del.; member Bar of New Castle, Del. Address, 202 Equitable Bldg., Newark, Del.
CORWIN, ALLEN WICKHAM, A. B. Princeton 1895; born Anderson, Ind.,

June 18, 1870, son of John E. and Alvira J. (Makepeace) Corwin; father a retired banker; admitted to bar Jan., 1899; practiced with Ex-Judge J. Rider Cady as partner, at Hudson, N. Y. until Sept., 1901; Sept., 1901, to Jan., 1904, practiced alone at 120 Broadway, N. Y. city and since then has practiced at Middletown, N. Y.; Recorder (Judge Special Sessions) of City of Middletown, elected Nov., 1904, for four year term; member and director of Middletown Club; Princeton Club of N. Y. City; Pi Eta Society at Cambridge; address, 75 North St., Middletown, N. Y.

COUCH, BENJAMIN WARREN, A. B. Dartmouth, 1896; 72 N. Main St., Concord, N. H.

DAVIS, MALCOLM BROOKS, A. B. 1897; 8 Clinton St., Cambridgeport.

DICKINSON, HARRY FELLOWS; Home Ins. Bldg., Chicago, Ill.

DICKSON, JOSEPH, JR., born St. Louis, Mo., April 12, 1876, son of Joseph and Elizabeth (Robertson) Dickson; father a lawyer; son admitted to the bar at St. Louis, Mo., 1899; member Kent Law Club, Phi Delta Phi; St. Louis Bar Assn. and Harvard Law School Assn.; address, Rialto Bldg., St. Louis, Mo.

DILL, WILLIAM FROST; has practiced at Gettysburg, Pa.; served as Overseer of Poor in Adams Co. Pa.; author of small law work published in 1901, dealing with the law of constables in Pa.; present address, Sta. "A" Pittsburgh, Pa.

DOE, ROBERT, A. B. 1898; Bracewell Bldg., Dover, N. H.

DORR, GOLDTHWAITE HIGGINSON, A. B. 1897; 3 Clark Pl., Orange, N. J.

DOUCETTE, ALLAN EDWARD, A. B. 1895; died Cambridge, Jan. 7, 1901.

DOWNEY, STANLEY WILSON CROWELL, A. B. Univ. of N. B. 1894, LL. B. 1899; 513 Tremont Bldg., Boston.

DRAPER, FREDERICK ELLIOTT, A. B. Williams 1895; born April 3, 1873, Troy, N. Y., son of Frederick E. and Anne ((Woodcock) Draper; father a manufacturer; admitted to bar, March 7, 1898, at Albany, N. Y.; member of firm of Betts & Draper, Troy, N. Y.; judge of Troy city courts; member Story Law Club, Harvard; Delta Psi, Williams; Rensselaer County Bar Assn.; address, 16 First St., Troy, N. Y.

DRIGGS, HENRY PECK, A. B. Yale 1895; 26 Liberty St., N. Y. City.

DUDLEY, HOWLAND, A. B. 1895; born Cambridge, March 12, 1874, son of Sanford H. and Laura (Nye) Howland Dudley; father a lawyer; son admitted to bar at Boston, Sept., 1898; began practice immediately after graduating; member Cambridge common council, 1899-1900-01; member Mass. State Bar and Witenagemot Law Club; address, 125 Prospect St., Cambridge.

DUNCAN, HENRY TIMBERLAKE, A. B. Kentucky Univ. 1889, LL. B. 1900; Security Trust & Safety Vault Co., Bldg., Lexington, Ky.

DURANT, JOHN MACWILSON, A. B. Cornell Univ. 1896, LL. B. 1899; Mercaderes 4. Havana, Cuba.

DUTTON, WILLIAM PAINE, A. B. 1896; 306 Union Bank Bldg., Winnipeg, Manitoba.

EDMUNDS, GOLDMANN, A. B. 1895; 720 Tremont Bldg., Boston.

FISHER, JAMES HENRY, Oct., 1898, entered employ of law firm of Lawrence & Hughes, N. Y. City; Dec., 1899, obliged to seek to recover health in the West and traveled in Arizona, Texas and Col.; died of consumption at his home in Denver, Col., May 4, 1901.

FITZGERALD, RICHARD Y., A. B. Univ. Cal. 1895; spent two years in managing and owning a ranch in Harta Co., Cal.; since 1900 has been engaged in general law practice; married Susan Grimes Walker, Aug. 3, 1901; address, Redding, Cal.

FLYNN, EDWARD JAMES, A. B. 1895; 445 Tremont Bldg., Boston.

FORD, LAWRENCE AUGUSTUS, A. B. Holy Cross 1895; born Newton, Sept. 21, 1874, son of William Henry and Bertha (Mahan) Ford; father was gardener; admitted to Middlesex bar Feb., 1898; since Sept., 1898, in office of Gaston, Snow & Saltonstall; practices at Mass. state bar and U. S. district and circuit court bars; member Bar Association of the City of Boston. Residence, 51 Lovett St., Beverly; offices, Shawmut Bank Building.

FOSTER, JOHN WHEELER, A. B. Bowdoin 1896; Madison, Me.

FOSTER, NATHANIEL LADD, B. S. Dartmouth 1896, LL. B. 1899; born Concord, N. H., Feb. 19, 1874, son of George A. and Georgia (Ladd) Foster; father was in real estate business; admitted to Mass. bar 1899 and began practice in Boston in office of Mason & Proctor; has since practised alone and also been member of firm of Sawyer, Foster & Hardy; practises at Suffolk co. bar and U. S. District and Circuit court bars; member Marshall Law Club. Residence, 60 Greenangle St., Brookline; offices, 53 State St., Boston.

FOULKE, ROLAND ROBERTS, LL. B. Univ. of Penn. 1897; born Philadelphia, Penn., May 10, 1874, son of J. Roberts Foulke, trust officer of the Provident Life & Trust Co. of Philadelphia; admitted to bar, Philadelphia co., Penn., 1897; practices in Pennsylvania courts; offices 542 Drexel Bldg., residence 2120 De Lancey Place, Philadelphia, Penn.; member of Law Assn. and Law Academy.

FRANK, HENRY PENNELL, A. B. Tufts 1895; 10 Tremont St., Boston.

FRASER, ALFRED PARKER, A. B. Leland Stanford Jr. Univ. 1895, LL. B. 1898; McDougald Bldg., Stockton, Cal.

FRAZIER, HERBERT, A. B. 1895; born Bethlehem, Pa., Oct. 9, 1875, son of Benjamin West and Alice (Clark) Frazier; father was professor; admitted in N. Y. 1900; practises at N. Y. state bar with firm of Parsons, Shepard & Ogden; later, Parson, Closson & McIlvaine; since 1907 has

been actively engaged alone in general practice; member Bar Association of the City of New York and Ames-Gray Law Club. Residence, 151 E. 7th St., New York city; offices 59 Wall st.

FREESE, JOHN HENRY; 62 Cedar St., N. Y. City.

FROTHINGHAM, EDGAR VICTOR, A. B. 1896, LL. B. 1899; born Brooklyn, N. Y., Jan. 31, 1875, son of James Harding and Wilhelmine Edith (Victor) Frothingham; father was treasurer Kings Co. Elevated Ry.; admitted to bar 1900; with Parsons, Shepard & Ogden till 1902; since then has practised alone; member Association of the Bar of the City of New York and Ames-Gray Law Club. Residence, N. Y. city; offices, 26 Liberty St.

GARCEAU, ALBERT, after leaving Law School entered office of Calumet & Hecla Mining Co.; Jan. 1899, entered office of Hon. Henry R. Dewey, being admitted to bar the same year; is in same office in general law practice; married Minnie O. Baden, April 25, 1901; address 23 Court St., Boston.

GARRISON, WILLIAM LLOYD, JR. A. B. 1897; born Dec. 5, 1874, Roxbury, son of William Lloyd and Ellen (Wright) Garrison; Secy. Harvard College Class of 1897; member Ames-Gray Law Club, Hasty Pudding Club, etc.; after studying law two years engaged in business; address, 60 State St., Boston.

GASKILL, NELSON BURR, A. B. Princeton 1896; 301 Market St., Camden, N. J.

GAY, ERNEST LEWIS, A. B. 1897; son of George Henry, surgeon, and Elizabeth (Greenough) Lewis, born Boston, December 14, 1874; 385 Beacon St., Boston.

GERARD, SUMNER KEMBLE, A. B. Yale 1897; Hanover Bank Bldg., N. Y. City.

GILL, FREDERICK ALVIN, educated at Phillips Exeter; born Columbus, O., Dec. 8, 1875, son of Henry E. and Emma Jean (Gaver) Gill; father engaged in real estate; admitted to N. Y. bar 1900; in office of Baldwin & Baldwin 1900-'05; in 1905 became associated with Robert B. Honeyman and also engaged in general practice; residence, 52 W. 104th St., New York city; offices, U. S. Express Building, Rector St., New York city.

GILMAN, JOHN EDWARD JR., A. B. 1894, LL. B. 1899; born Boston, Sept. 22, 1871, son of John E. and Mary E. (Lynch) Gilman; admitted to the bar Sept., 1899, and since then actively engaged in practice in Boston; residence 13 Schuyler St., Roxbury.

GLENNON, JOHN FRANCIS, A. B. Spring Hill Coll. 1895; born Mobile Co. Ala., January 2, 1877, son of James Ketchum and Florence (Barlow) Glennon; father a real estate dealer; admitted to bar in Ala., Oct. 19, 1898; now engaged in real estate business and only practices law as an adjunct to his regular business; member Washburn Law Club, 1896-97; address, 51 North Royal St. Mobile, Ala.

GRAHAM, ALFORD MARTIN, A. B. 1896; 42 Court St., Boston.

GRAY, JOHN CLINTON, A. B. 1897; 161 Madison Ave., N. Y. City.

GRAY, ROLAND, A. B. 1895; born Boston, April 1, 1874, son of John Chipman and Anna S. L. (Mason) Gray; father is lawyer and professor of law; admitted to bar, Suffolk co., 1900; practices in Massachusetts courts; offices 60 State st., residence 176 Beacon st., Boston; member of Pow Wow, Phi Delta Phi, Boston Bar Assn.

GREEN, FREDERICK WILLIAM; 406 Am. Trust Bldg., Cleveland, O.

GREGORY, EUGENE MONROE, A. B. 1897; State House, Trenton, N. J.

GRINNELL, FRANK WASHBURN, A. B. 1895; 60 State St., Boston.

HAGERMAN, GEORGE FRANKLIN, A. B. 1897; 125 Milk St., Boston.

HALE, WILLIAM BROWNE, A. B. Yale 1898; 1605 Marquette Bldg., Chicago, Ill.

HALLE, EUGENE SAMUEL, A. B. 1897; 999 Case Ave., Cleveland, O.

HAMILTON, ALFRED STARR, B. S. Mass. Inst. of Tech. 1897; 24 E. 23 St., N. Y. City.

HANAVAN, GEORGE BERNARD, A. B. 1897; 2101 Park Row Bldg., N. Y. City.

HARDING, EDWARD, A. B. 1895; admitted to bar of N. Y., Nov., 1898, since which date has been with Carter & Ledyard; address, 54 Wall St., N. Y. City.

HARDING, HEMAN ANDREW, A. B. 1896; has been in practice since graduation; six months in office T. C. Day, Barnstable; chairman school committee, 1897-99; selectman, 1899-1902; director Chatham Branch Ry., 1899-02; manager Hotel Mattaquason, 1900; elected to Mass. House of Representatives, 1902; address, Chatham.

HARRINGTON, WILLIAM WATSON, A. B. Delaware State Coll. 1895; Dover, Del.

HARRISON, ROBERT WAITE, A. B. 1895; practices in San Francisco, Cal.; since Aug., 1901, has been Asst. Prof. of Law in the Hastings Law Coll., the Law Dept. of the Univ. of Cal.; lectures on Sales of Personal Property, Bills, Notes, Wills, and Administration, Marriage and Divorce; married Susan E. Wardner, of Windsor, Vt., June 13, 1899; address 614 Crossley Bldg, San Francisco, Cal.

HARTZELL, WALTER THOMAS, A. B. 1895; May, 1899, entered office of Charles B. Hubbell, 31 Nassau St., N. Y. City; admitted to bar Oct., 1899, and in Oct., 1900 became managing clerk in office of Eugene Smith at above address.

HAZELTINE, HAROLD DEXTER, A. B. Brown 1894; spent much of his time in Europe, engaged in legal study and research; published short article on The Exchecquer of the Jews in Law Quarterly Review for

July, 1902; member of Internationale Vereinigung fur Vergleichende Rechtswissens chaft und Volkswirtschaftslehre zu Berlin and the Deutscher Juristentag; permanent address, Warren, Pa.

HECKSCHER, STEVENS, A. B. 1896; LL. B. Harvard, and Univ. Pa. 1899; born Strafford, Chester Co., Pa., June 22, 1875, son of Richard and Lucretia Ledyard (Stevens) Heckscher; father a coal and iron merchant; admitted to bar, Philadelphia, Pa., 1899; 1904 formed partnership with Duane, Morris, Heckscher & Roberts, and has been engaged in active practice ever since, with offices in Land Title Bldg., Philadelphia; a director in various corporations; member Pow Wow Law Club (Harvard) and Sherwood Law Club (Univ. Pa.); member Phila. Bar; Law Assn. of Phila.; Pa. Bar Assn.; address, 1617 Land Title Bldg., Philadelphia, Pa.

HELLER, ISSAC S., A. B. Western Reserve Univ., Cleveland, O., June, 1895; born July 22, 1873, Cleveland, O. Residence, 130 E. 62 St., N. Y. City.

HIGHLANDS, ANDREW ALBERT, A. B. 1895; born Fall River, March 24, 1873, son of John J. and Elizabeth (Sanders) Highlands; father a contractor; son admitted to the bar Boston, Sept., 1898; in office of Melville O. Adams 1898 and to July, 1900, since which has been actively engaged in general independent practice in Massachusetts and U. S. courts; residence, 1589 Beacon St., Boston.

HILL, JAMES GILBERT, A. B. Amherst 1896; born Lowell, Nov. 24, 1872, son of James Gilbert and Virginia G. (Bond) Hill; father Supt. of cotton cloth manufacture; admitted to Bar in Boston, Feb., 1899; city solicitor Lowell, 1905-06-07-08; trustee Mechanics Savings Bank, Lowell; Treas. Lowell Day Nursery Assn.; member Mass. and Middlesex Co. Bar Assns.; Chi Psi fraternity; address, 45 Merrimack St., Lowell.

HOGG, GEORGE, A. B. 1895; started in law office of the late Frank P. Goulding, Esq., in Worcester, remaining there until his marriage, when he removed to Boston and associated himself with Foster & Turner; spent summer of 1901 in England and Western Europe with his wife; married Ann Phelps Card, Jan. 25, 1899. One daughter was born, Feb. 19, 1902. Address, 87 Milk St., Boston.

HOLLISTER, STANLEY, A. B. 1897; died Fort Monroe, Va., Aug. 17, 1898.

HONE, JOSEPH BERNARD, A. B. Yale 1895; 16 Ellwanger and Barry Bldg., Rochester, N. Y.

HOPPE, LOUIS JOSEPH, A. B. St. Xavier College, '95, Cincinnati, Ohio; born at Cincinnati, Ohio, March 11, 1875, son of Dominick and Mary (Dusterberg) Hoppe; admitted to Ohio Bar, March 17, 1899; member Knights of Columbus, North Cincinnati Turn Verein, Order of the Alhambra, St. Aloysius Orphan Asylum, Young Men's Blaine Club, Cincinnati Gymnasium and Athletic Association, and The Young Men's Mercantile Library Association. Residence, 1820 Dexter Ave., Walnut Hills, Cincinnati, Ohio. Office, First National Bank Bldg.

HOW, LOUIS, A. B. 1895; 1111 Chemical Bldg., St. Louis, Mo.

HOWARD, ALBERT STRAW, A. B. 1896; born Charlestown, March 27, 1876, son of William Hanson and Charlotte Webster (Straw) Howard; father was manufacturer; admitted to bar Sept., 1899; associated with firm of Burke & Corbett, Lowell, 1898-March, 1903, and since latter date has practised alone; practises at Middlesex co. bar and U. S. district and circuit court bars; residence, 40 Arlington St., Lowell; offices, 5 Hildreth Building.

HUBBARD, ARTHUR LUCIUS, A. B. Mich. Univ. 1894; born South Bend, Ind., Nov. 19, 1872, son of Lucius and Martha O. (Davis) Hubbard; father a lawyer; son admitted to bar South Bend, 1896; member firm Hubbard & Hubbard in general practice at South Bend; member Delta Upsilon fraternity; address, 116 N. Main St., South Bend, Ind.

HUBBELL, WILLIAM STONE, A. B. Yale 1897; died Brooklyn, N. Y., June 11, 1901.

HURLEY, EDWIN MARTIN; 74 Newhall St., Lynn.

HUTCHINSON, HAROLD, A. B. 1893; born May 30, 1871, Brunswick Me., son of Winfield S. and Adelaide L. (Berry) Hutchinson; father a lawyer; son admitted to the bar in Boston, 1899; practiced in Boston until his death July 15, 1900.

HUTTON, WILLIAM EDWARD, A. B. 1895; born Delevan, Walworth co., Wis., Aug. 10, 1872, son of John and Mary (Gaffney) Hutton; father was farmer; admitted, Denver, Colo., Jan., 1899; general law practice, with special reference to Employers' Liability and Accident Insurance and surety business; member Pow Wow Law Club. Residence, 909 Oneida St., Montclare, Denver, Colo.; offices, 214 Opera House Building. Married, June, 1900, Alida P. Lansing, of Denver, Colo.; children: John Lansing and Helen.

HYDE, CHARLES CHENEY, A. B. Yale 1895; A. M. 1898; born Chicago, May 22, 1873, son of James Nevins and Alice Louise (Griswold) Hyde; father A. M., M. D. physician and professor Dermatology, Rush Med. Coll. Chicago; admitted to bar of Ill. 1898 and in active practice and associate professor of Law at Northwestern Univ.; lectured on International Law, Yale, 1908; contributor to Atlantic Monthly Harvard Law Review, Yale Law Journal, American Law Review and Green Bay articles on International Law and American Diplomacy; member Phi Delta Phi; American, Chicago and International Law Assns.; Chicago Law Club and Legal Club of Chicago; address, 135 Adams St., Chicago, Ill.

JAMES, ELLERTON, A. B. 1895; born Nahant, June 28, 1872, son of George Abbot and Elizabeth Cabot (Lodge) James; father was lawyer; admitted to bar 1898; practises at Mass. state bar; trustee Wrentham State School; member Boston Bar Association and English VI Law club. Residence, Nahant; offices, 10 P. O. Sq., Boston.

JANVIER, FRANCIS DEHAES, A. B. Princeton 1895; LL. B. 1899; Ford Bldg., Wilmington, Del.

JASTRAM, EDWARD PERKINS, A. B. Brown 1895; born Providence, R. I., Oct 1, 1873, son of Pardon Sheldon and Lulia Adie (Brown) Jastram; father Secy. Union Oil Co. Providence; admitted to bar at Providence, R. I., 1899; admitted to firm of Edwards & Angell 1903; member Thayer Law Club and R. I. Bar also practices in U. S. courts; address, 170 Westminster St., Providence, R. I.

JOHNSON, REGINALD HATHAWAY, A. B. 1895; born July 19, 1874, Braintree, son of Henry A. and Elizabeth (Hitch) Johnson; father a lawyer; son admitted to Boston bar, Sept., 1898, and entered office of Storey & Thorndike to which firm was admitted as member, Jan. 1, 1902. The firm name is now Storey, Thorndike, Palmer & Thayer; his time chiefly devoted to corporation matters; married, June 28, 1906, to Frances Benard Goodwin, daughter of H. B. Goodwin, Esq., of Cambridge. They have one daughter—Christina, born April 13, 1907; member Kent Law Club, Suffolk Co., Boston Bar Assn. and Boston Law Library. Address, 735 Exchange Bldg., Boston.

JONES, ARTHUR MORSE, A. B. 1897; 35 Federal St., Boston.

JONES, ELIOT NORRIS, A. B. 1896; on leaving Law School officed with one of the young lawyers, where he remained one year; the next two years was with Hayes & Williams on a salary; since Oct., 1901 practiced alone; address, 947 Exchange Bldg., Boston.

JONES, JOHN HALL, A. B. 1896; born Belfast, Ireland, son of Edward and Annie (Hall) Jones; father superintendent of inland revenue, Ireland; practises in the courts of N. Y. state and in various U. S. circuit courts; member Parsons Law Club and Beta Theta Pi, Boston Univ. Residence, 83 Washington Place, N. Y. city; offices, 320 Broadway.

KENNEDY, RICHARD LEA, A. B. Princeton 1895; born Pittsburgh, Pa., March 8, 1872, son of Matthew and Mary J. (Cameron) Kennedy; father a banker; admitted to the bar in Denver, Colo., 1898 and in St. Paul, Minn., 1904; author of Trial Evidence, 1907; member Williston Law Club; Am. and Minn. Bar Assns.; address, Merchants' Nat. Bank Bldg., St. Paul, Minn.

KIDD, WILLIAM THOMAS, Akron, Ia.

KIMBALL, DAVID, A. B. 1893; 604 Monks Bldg., Boston.

KIMBERLEY, SAMUEL CHARLES; 201 Eddy Bldg., Saginaw, Mich.

KINSLER, JAMES CALLAN, A. B. Creighton Univ. 1891; 711 N. Y. Life Bldg., Omaha, Neb.

LAKIN, HERBERT CONRAD, A. B. 1894; born Worcester, March 11, 1872, son of George Boyer and Ellena Kimball (Putnam) Lakin; father was associated with Union Water Meter Co., Worcester; admitted to bar Feb., 1899; member of law firm of Lord, Day & Lord; member Association of the Bar, N. Y. City, and Pow Wow Law Club. Residence, 112 E. 31st St., N. Y. city; offices, 49 Wall St.

LANE, HERBERT TRUMBULL, A. B. Amherst 1897; 704 Exchange Bldg., Boston.

LATIMER, JONATHAN GUY, B. S. Knox Coll. 1897; Abingdon, Ill.

LEWERS, CHARLES ROSS, A. B. Leland Stanford Jr. Univ. 1896, LL. B. 1899; Stanford University, Cal.

LEWIS, WALTER STANFORD, A. B. Tulane Univ. of La. 1894; LL. B. 1899; born New Orleans, La., Sept., 1874, son of Ernest Sidney and Susan Daggett (McCoy) Lewis; father was physician and surgeon; admitted to La. bar spring of 1899; one of the committee of thirty-four which put a reform municipal ticket in the field in 1905; member Phi Delta Theta. Residence, 829 St. Charles St., New Orleans, La.

LITTIG, VICTOR LOUIS, Ph. B. Univ. of Ia. 1895; born Scott Co., Ia., son of John and Louise (Rogge) Littig; father a farmer; admitted to bar in Ia. 1898; member Shaw Law Club, Delta Tau Delta and Phi Delta Phi fraternities; member Iowa State and Scott County Bar Assns.; address Suite 1, Lane Bldg., Davenport, Ia.

LOINES, RUSSELL HILLARD, A. B.; born Brooklyn, N. Y., March 16, 1874, son of Stephen and Mary (Hillard) Loines; father engaged in marine insurance business; admitted N. Y. bar May, 1899; member Williston Law Club; N. Y. State Bar; U. S. Federal courts of N. Y.; address, 49 Wall St., N. Y. City.

LORD, JOHN WALTER, A. B. Princeton 1895; born St. Louis, Mo., July 5, 1875, son of Charles King and Elizabeth (Walterhouse) Lord; admitted Baltimore, Md., 1899; in legal department Baltimore & Ohio R. R. 1899-1902; associated with Cowen, Cross & Bond 1902-1904; practised alone from 1904 to 1906 and then formed firm of Taylor, Keech, Wright & Lord, which has since been actively engaged in practice; practises at Md. State bar and at the bars of U. S. federal courts, U. S. Supreme court, federal courts W. Va. and federal courts Mass.; member Maryland State Bar Association, Baltimore City Bar Association and Langdell Law Club. Residence, 806 Cathedral St., Baltimore, Md.; offices, 900 Maryland Trust Building.

LOTHROP, THORNTON KIRKLAND, A. B. 1895; born Boston, Nov. 23, 1872, son of Thornton Kirkland and Anne M. Lothrop; father a lawer, now retired and was an LL. B. at Harvard Law School, 1853; son

admitted to Mass. State Bar Oct., 1898; in office of John Lowell for several years; since which has been practicing independently; member Mass. State, U. S. Dist. and Circuit bars, and of the Bar Assn. of the City of Boston; address, Equitable Bldg., Boston.

McGRATH, JOHN FRANCIS, A. B. 1895; 129 Main St., Fitchburg.

McLANAHAN, GEORGE XAVIER, A. B. Yale 1896, LL. B. 1899; Bond Bldg., Washington, D. C.

McLAUGHLIN, FREDERICK CHASE, A. B. 1893; 26 Liberty St., N. Y. City.

MACLEOD, FREDERICK JOSEPH, A. B. 1891; 709 Exchange Bldg., Boston.

MANNING, ROBERT LIVERMORE, A. B. 1895; born Annapolis, Md., Jan. 21, 1872, son of Charles Henry and Fannie (Bartlett) Manning; father an officer in the Navy and mechanical engineer; admitted to bar July, 1898; same year became associated with Burnham, Brown & Warren and in 1901 became partner of the firm, of which he is still a member —Burnham, Brown, Jones & Warren; practices at N. H. State bar and U. S. Dist. and Circuit courts of N. H., and Circuit Court of Appeals; member N. H. Bar Assn. Residence, 1690 Elm St.; offices, 1008 Elm St., Manchester, N. H.

MANSUR, FREDERICK WHITING, A. B. 1897; Groton.

MARCY, ROBERT, A. B. 1897; 623 South St., Waltham.

MARDEN, PHILIP SANFORD, A. B. Dartmouth 1894; 11 Fairview St., Lowell.

MARSHALL, NAPOLEON BONAPARTE, A. B. 1897; City Hall, Boston.

MAYNARD, LOUIS COLE, A. B. Knox 1895; 310 Slaughter Bldg., Dallas, Tex.

MEAD, CARL A., A. B. Middlebury, Vt. 1891, LL. B. 1899; born West Cornwall, Vt., Oct. 7, 1870, son of Horace Janes and Mary Amelia (Wooster) Mead; father was farmer; admitted to bar, Chicago, Ill., May, 1899, New York City, May, 1900; practices in New York courts; offices, 44 Wall st.; residence, 258 W. 73rd st., New York City; member of Kent Law Club, Harvard Club, New York City Bar Assn.

MILLARD, EVERETT LEE, A. B. 1898; born April 28, 1877, son of Sylvester M. and Amelia C. (Collins) Millard; father a lawyer; son admitted to Bar in Ill., 1900; member firm of Millard, Abbey & Millard, 1902-05, since that date practiced alone; member Phi Delta Phi fraternity; Legal Club, Chicago; and Bar Assn., Chicago; address, 100 Washington St., Chicago, Ill.

MILLIKIN, LEWIS CAMPBELL, A. B. 1896; Census Dept., Washington, D. C.; died Wellsville, N. Y., Dec. 15, 1906.

MOORE, DUNCAN MACKAY, A. B. Princeton 1897; 108 La Salle St., Chicago, Ill.

MORSE, HERBERT RICHARDSON, A. B. 1898; born April 12, 1875, Boston, son of Francis Appleton and Sarah Wyman (Richardson) Morse; father a teacher; admitted to the bar Boston, Feb. 23, 1900; practiced at 53 State St., Boston ever since—alone since Jan. 1, 1901; member Phi Beta Kappa and Witenagemot Law Club; residence, 51 Hastings St., Roxbury.

MULLINS, THOMAS PATRICK, A. B. 1895; 12 Flora St., Roxbury.

MURDOCK, JOHN SAMUEL, A. B. Brown 1896; LL. B. 1899; born Pittsfield, Dec. 25, 1871, son of Thomas and Jane (Dunlop) Murdock; served on commission to revise statutes of R. I. 1906; member R. I. Bar Association, Ames-Gray Law Club and Delta Upsilon fraternity. Residence, 163 Arnold Ave., Providence, R. I.; offices, Banigan Building.

NASH, DUANE HOWARD, A. B. Amherst 1893; died Millington, N. J., Oct. 10, 1905.

NEWTON, FRANK BUZZELL; 68 Devonshire St., Boston.

NICHOLS, PHILIP, A. B. 1895; born Boston, July 25 1875, son of William and Julia A. (Batchelder) Nichols; father deceased; admitted to bar Suffolk Co., Sept., 1898; practices at Mass. state bar; assistant corporation counsel for the city of Boston since Sept., 1898; author and editor of The Law of Land Damages, W. J. Nagel, Boston, 1907; member of Bar Association of the City of Boston and Kent Law Club. Residence, 1 Ashford Court, Allston; offices, 730 Tremont Building, Boston.

NOYES, JOSEPH RIPLEY, A. B. Yale 1895; born Chicago, Ill., March 8, 1873, son of George R. and Katharine W. (Ripley) Noyes; admitted to N. Y. bar 1898; member Witenagemot and Williston fraternities; residence, 520 Washington Ave., Brooklyn, N. Y.; offices, 37 Liberty St., New York city. Among the ancestors of Mr. Noyes there were many who attended Harvard Law School.

OLNEY, GEORGE HARWOOD, A. B. Brown 1895; 52 William St., N. Y. City.

PACKARD, SUMNER TINGLEY, A. B. Brown 1895; with the Mathews Consolidated Slate Co. of Boston; member of Brockton Common council, 1900-01; address, 100 Prospect St., Brockton.

PARKER, EDWIN GORDON, A. B. McGill, Univ. 1892; 8 Fairfax Hall, Cambridge.

PARMENTER, FRANK SILLIMAN, A. B. Williams 1895; admitted bar 1898; practices alone; takes much interest in politics, a campaign speaker, but not an office holder; member N. Y. State Bar Assn. and Chamber of Commerce, Troy; address, 408 Cannon Place, Troy, N. Y.

PARTRIDGE, OLCOTT OSBORN, A. B. Williams 1894; admitted Mass. bar, May, 1898, at Boston; U. S. Circuit court, 1899; practiced 1898-1905 in office of another attorney until 1905; since independent; first studied

under Hon. Charles E. Hibbard, Pittsfield, in 1894-96 then became special student at Harvard Law School; author of articles on College Fraternity in Am. Law Review, spring of 1908; member Thayer Law Club; Phi Beta Kappa, Theta Delta Chi fraternities and the Boston Massachusetts and U. S. Circuit court bars; address, 720 Tremont Bldg., Boston.

PEABODY, WILLIAM RODMAN, A. B. 1895; first became law clerk in office of Lincoln & Badger, Boston, remained two years, working mostly on tort cases for corporations; 1900, became member firm of Weston-Smith and Walcott; 1900-01-02 instructor in Harvard Law School; connected with municipal affairs of Cambridge; legal member Board of Health; address, 70 State St., Boston.

PECK, JOSIAH HENRY, A. B. Yale 1895; born Bristol, Conn., March 5, 1873, son of Miles Lewis and Mary Harriet (Seymour) Peck; father was banker; practices at Hartford Co. bar and U. S. circuit court bar, making a specialty of patents and trade marks. Residence, 80 Oxford St., Hartford, Conn.; offices, 36 Pearl St.

PECKHAM, WILLIAM TORREY, A. B. Brown 1897; Union Trust Bldg., Providence, R. I.

PEEVEY, HENRY HINDS, B. S. Agricultural and Mechanics Coll. of Ala. 1895; 517 Woodward Bldg., Birmingham, Ala.

PERKINS, HENRY EDWIN, A. B. Boston 1895; born Georgetown, Dec. 8, 1873, son of Edwin Perley and Elizabeth Gardener (Harriman) Perkins; father a shoe treer and paper hanger; admitted to bar of Middlesex county, Feb. 21, 1898; entered office of Judge Hiram P. Harriman and remained in his employ until Jan., 1907, when he became his partner under firm name of Harriman & Perkins; Mr. Harriman died in Sept., 1907, since which he has practiced alone; member Beta Theta Pi, Cooley Law Club, Haverhill Bar Assn. and Social Law Library; address, 26 Pemberton Bldg., Boston.

PETERS, ANDREW JAMES, A. B. 1895; born Jamaica Plain, Boston, April 3, 1872, son of Andrew James and Mary Richards (Whitney) Peters; practices at Suffolk county Bar and U. S. courts; representative Mass. General Court 1902; State Senator Mass. two terms—1904-05; representative 60th. U. S. congress for 11th Mass. Dist.; politically a Democrat; member Choate Chapter Phi Delta Phi fraternity. Residence, Jamaica Plain, Boston; offices, 53 State St., Boston.

PHILLIPS, STEPHEN WILLARD, A. B. 1895; entered office Putnam & Putnam, where he devoted his time entirely to the law relative to trade marks for two years, then commenced practice independent, taking an office with Ellerton James, Boston; later had desk room also at Salem; Dec., 1902, elected to common council, Salem; spent some time in historical work and travel in this and foreign lands; married Anna Pingree Wheatland, June 15, 1899; address, P. O. Sq., Boston.

PIERCE, MYRON EVERETT, studied civil engineering three years at M. I. T. school and practiced that profession a short time; graduated with degree at Harvard Law School 1898; born April 8, 1874 at Boston, son of Myron Ezekiel and Emma (Patten) Pierce; father dealer in paints and oils; member Washburn Law Club; S. A. E. fraternity; Suffolk Co. Bar and U. S. Circuit courts; also Harvard Law School Assn.; Treas. class '96 M. I. T. in 1894; vice-president same 1895; member Boston Republican committee 1903-08; common council, 1904-07; leader of Republican committee, 1905-07; member Mass. legislature, 1908; author of Brief on Westminster-Chambers case and other publications; Mass. Institute of Tech. and the Commonwealth of Mass.; articles on Smoke Nuisance; many articles on Free Art which were generally copied by the press; also a lecture on the Gov. of Boston; address, 50 State St. Boston.

PISTOLE, WILLIAM BURTON, A. B. Northwestern Normal School 1893; born near Hopkins, Mo., July 29, 1873, son of Stephen Coleman and Huldah (Chamberlain) Pistole; father was farmer and stock-breeder; admitted to bar, Maryville, Mo., July 2, 1895; secretary and director Mo. Cemetery Improvement Co.; D. D. G. C. Knights of Pythias of Mo.; member Buchanan County Bar Association, Harvard and Parsons Law Club. Residence, 2310 Goff Ave., St. Joseph, Mo.; offices, 20-22 Donnell Court. Married, Jan. 21, 1904, at Stanberry, Mo., Nora Brooks; children, Ruth Child and Robert Ames.

PITMAN, EDWARD FRANKLIN, A. B. 1898; 50 State St., Boston.

POPE, HERBERT, born Cleveland, O., Dec. 16, 1870, son of John L. and Frances E. (Whipple) Pope; admitted to Ohio bar 1898, to Illinois bar 1900; author of the following: Municipal Contracts and the Regulation of Rates, Harvard Law Review, Nov., 1902; The Legal Aspect of Monopoly, Harvard Law Review, Jan., 1907; now engaged in general practice; residence, 1415 Wesley Ave., Evanston, Ill.; office, 1800 Commercial National Bank Building. Married, 1900, Maud I. Perry; two children, Isabel and Lydia.

PORTER, ROBERT CUSHMAN; 915 Claus Speckels Bldg., San Francisco, Cal.

POTTER, AUSTIN, A. B. 1895, 62 Devonshire St., Boston.

POWELL, WILSON MARCY, A. B. 1896; spent summer 1898 abroad and in Oct. entered office of William M. Powell, N. Y.; admitted bar Jan., 1899, but owing to illness was not sworn in until April that year; practiced ever since Oct., 1898; Oct., 1901, became member Bar Assn.;

member Reform Committee connected with City Club; address, 3 Broad St., N. Y. City.

POWERS, TUDOR WOLCOTT, entered Harvard class of 1886, left in Junior year; born Mittineague, Jan. 17, 1863, son of Henry and Julia Maria (Wolcott) Powers; father, deceased, was clergyman; admitted to Suffolk co. bar Sept., 1898; in office of Adams & Blinn three years and since in independent general practice at Mass. state bar and U. S. district and circuit court bars. Residence, Boston; offices, 30 Court St.

RAWSON, CHARLES THRESHER, A. B. 1897, 113 Devonshire St. Boston; died at Brookline, July 1, 1907.

RAYMOND, ROBERT LOVEJOY, A. B. 1895; born Cambridge, Feb. 13, 1874, son of William H. and Anna L. (Lovejoy) Raymond; admitted to the bar, Boston, autumn of 1898; author of the following: A Statement of the Trust Problem. Dec., 1902, 16 Harvard Law Review 79; The Genesis of the Corporation, 19 Harvard Law Review 350; member Boston Rar Assn. and Williston Law Club; residence, Brush Hill Road, Readville; office, 82 Devonshire St., Boston.

REA, EDWIN MILTON, A. B. Leland Stanford Jr. 1895; address, Rea Bldg., San Jose, Cal.

REITZELL, WILLIAM RUFUS, B. S. Pa. Coll. 1896; 1013 North American Bldg., Philadelphia, Pa.

REYNOLDS, GEORGE EDMUND, A. B. 1897; 23 Pleasant Ave., Somerville.

RICHARDS, FRANCIS HENRY, A. B. 1894; born Boston, Nov. 5, 1868, son of Henry C., dec., and Helen L. (Stetson) Richards. Admitted to Mass. bar and spent short time in office Reed & Lumbert; not now in practice; engaged as trustee; been twice to Cal. and once to Fla. and Nassau; member Boston Athletic Assn. and Bostonian Society; address, 144 State St., Boston.

RICKARD, JAMES HELME, JR., A. B. Brown 1896; born Woonsocket, R. I., Apr. 1, 1875, son of James Helme and Abby (Smith) Rickard; admitted Mass. bar Feb. 10, 1899; Rhode Island bar July 23, 1900; U. S. Circuit Court, First Circuit, Feb. 1, 1902; U. S. Circuit Court of Appeals Nov. 2, 1904; practices before Mass., Rhode Island and federal courts; residence, 50 Rockland Av., office, 19 Longley Bldg., Woonsocket, R. I.

ROBINSON, THOMAS HENRY, practices alone, having office association with Senator William E. Mason & Son; member Univ. Club of Chicago; address, 205 La Salle St., Chicago, Ill.

ROGERS, WILLIAM BOWDITCH, A. B. 1896; 43 State St., Boston.

ROGERS, WILLIAM CHANDLER, A. B. 1895; 23 Court St., Boston.

RUSSELL, JOHN STEWART, A. B. Williams 1895; 10 State St., Troy, N. Y.

SAGE, ANDREW GREGG CURTIN, A. B. Yale 1896; 80 Broadway, N. Y. City.

SAND, HENRY AUGUSTUS LOW, A. B. 1895; born Brooklyn, N. Y., Nov. 1873, son of the late Maximilian Edward and Alice Orne (Low) Sand; admitted bar of State, Nov. 3, 1898, and now practicing in courts of southern and Eastern districts; member Story Law Club; residence, Irvington, Westchester Co., N. Y.; offices 120 Broadway, N. Y. City.

SARGENT, JOSEPH JR. A. B. 1895; spent two years in law office of Nichols & Cobb, Boston; Oct. 1, 1900, began his independent practice; does an extensive business including much probate work; married Constance Carryl, Nov. 1, 1898; address, State Mutual Bldg., Boston.

SAWYER, WILLIAM MERRIMAN, A. B. Williams 1895; died in Nashua, N. H. Jan. 8, 1899.

SCAIFE, ROGER LIVINGSTONE, A. B., 1897; 4 Park St., Boston.

SCHAFFNER, ARTHUR BECKER, A. B. 1895; born Chicago, Ill., July 2, 1874, son of Herman and Rachel (Becker) Schaffner; admitted to Ill. bar Feb., 1898; member Chicago Bar Association, Chicago Law Institute, Ill. State Bar Association; offices, 823 Chamber of Commerce.

SEARS, SAMUEL THACHER; up to July, 1900 in office of Morse & Friedman, the practice a year with John J. Flaherty at Gloucester; entered collection Dept. of New England Tel. & Tel. Co., Boston; member of Harvard Law School Assn.; address, 156 Huntington Ave., Boston.

SEYMOUR, WARREN ILSLEY, A. B. Princeton 1895; born Buffalo, N. Y., Aug. 27, 1873, son of Samuel Lansing and Harrietta Isabella (Merrick) Seymour; father division freight agent many years on Pa. Ry. lines; admitted bar of Allegheny Co. Pa. Dec., 1890; firm name since 1904, Seymour, Patterson & Siebeneck; practices at Allegheny Co. bar, the bar of Supreme court of Pa. and Federal courts; became Asst. Dist. Atty. Jan. 1, 1904, and resigned Oct. 1, 1906; member Allegheny Co. Bar Assn., Law Club of Pittsburg and Storey Law Club; residence 302 Quaker Road, Sewickley P. O., Pa.; offices Farmers' Bank Bldg., Pittsburgh, Pa.

SHACKFORD, SAMUEL, A. B. 1894; born Conway, N. H., Nov. 11, 1871, son of Charles Burnham and Caroline (Cartland) Shackford; father was lawyer; admitted to Suffolk bar 1897; practices at the bars of Mass., N. H. and U. S. circuit court; residence, Boston; offices 53 State St.

SHAW, SAMUEL CARTER, A. B. Yale 1891; at New York Law School 1896-97; born Redding, Conn., Nov. 3, 1866, son of Edward P. and Fanny (Sanford) Shaw, both deceased; admitted to bar of Fairfield co., Conn., June, 1899, and has ever since been engaged in practice at Bridgeport; member Zeta Psi, Junior Society, and Phi Beta Kappa,

Yale. Residence, 195 Washington Ave., Bridgeport, Conn.; offices, Sanford Building.

SHEFFIELD, JUSTICE PEARL, A. B. 1891; 15 William St. N. Y. City.

SILVERMAN, ALBERT; Chicago Beach Hotel, Chicago, Ill.

SKEELS, LYNN CHARLES, A. B. Oberlin (O.) 1896; last known address, Denver, Col.

SMALL, HARLAN PAGE, A. B. Bowdoin 1895, LL. B., 1899; born Biddeford, Me., Nov. 9, 1870, son of Lewis Frederick and Harriet A. (Page) Small; father a builder; admitted to bar Boston, Sept., 1898; has practiced ever since in Springfield; member Cooley Law Club and Hampden County Bar Assn.; address, 317 Main St., Springfield.

SMART, JOHN HARROW, B. S. Trinity Coll. 1895; 204 American Trust Bldg., Cleveland, O.

SMITH, ALBERT PRESTON, A. B. De Pauw 1895; born Indianapolis, Ind., Oct. 10, 1874, son of Charles W. and Mary (Preston) Smith; father a lawyer; son admitted to bar at Indianapolis, July, 1898; member law firm of Smith, Duncan, Hornbrook & Smith; Capt. 2d. Inf. Ind. Nat. Guards; Phi Gamma Delta and Indiana Bar; address, 128 E. Washington St., Indianapolis, Ind.

SMITH, JEROME CARRUTH, A. B. 1895; 84 State St., Boston.

SMITH, LLOYD WADDELL, Ph. B. Yale 1895; born May 18, 1870, Afton, Morris Co. N. J.; son of George Washington and Susan Alice (Waddell) Smith; father a farmer; admitted bar Feb., 1899 2d. Judicial Dept. of N. Y., at Brooklyn; never entered into active practice; has been connected with banking house of N. W. Harris & Co.; member Ames-Gray Law Club; Phi Delta Phi (Choate Club) fraternity; address, 56 William St., N. Y. City.

SMITHAM, JAMES, A. B. Princeton 1897; Mauch Chunk, Pa.

SPLAINE, HERBERT JAMES; 43 Tremont St., Boston.

STACKPOLE, JOSEPH LEWIS, A. B. 1895; born Boston, Nov. 16, 1874, son of Joseph Lewis and Martha (Parsons) Stackpole; admitted to Mass. bar Sept., 1898; entered office of Fish, Richardson & Storrow and in 1902 became member of firm under firm name of Fish, Richardson, Hernick & Neave; practises at Mass. State bar and U. S. Circuit court bar; during 1902-3 and 1906-7 lectured on patent law, Harvard Law School; trustee of Saint Phillips Church, Mattapoisett; editor Harvard Law Review, 1897-8; member Bar Association of the City of Boston, Pow Wow Law Club and Choate Chapter Phi Delta Phi; residence, Mattapoisett; offices, 84 State St.

STEWARD, FRANK RUDOLPH, A. B. 1896, LL. B. 1899; 553 Grant St., Pittsburg, Pa.

STILLWAGEN, FREDERICK HAINS, A. B. 1896, LL. B. 1899; 31 Nassau St., N. Y. City.

STOREY, RICHARD CUTTS, A. B. 1896; 53 State St., Boston.

SWAN, JOSEPH ROCKWELL, A. B. Yale 1895; born Joliet, Ill., Aug. 3, 1873, son of Frank and Mary (Steele) Swan; father a mfgr.; admitted to N. Y. Bar, 1898; from Aug. to Nov., 1898, clerk in office of Reid, Essetystein & Ketcham; from Nov., 1898, to Nov., 1899, in office of Beecher & Scoville; the following year to Jan., 1901, with Joseph Fitch; Jan., 1901, to June, 1903, asst. atty. with Wing, Pulman & Burlingham; from Jan., 1903, to Jan., 1908, junior partner of firm of Fitch, Moore & Swan; since Jan., 1908, partner in firm of Redding, Greeley & Austin; editor of Swan's Treatise on Practice in Ohio; member Williston Law Club; Bar Assn. City of N. Y.; address, 38 Park Row, N. Y. City.

TAPPER, ELMER JOSEPH, A. B. Lombard 1897; 232 La Salle St., Chicago, Ill.

TAPPER, WILLIAM RICHARD, A. B. Lombard 1894; A. B. 1896; L. S. March 12, 1896-98; married Miss Mary Townsend, Dec. 5, 1899; she died Aug. 7, 1902, leaving two daughters; address, Sycamore, Ill.

THURSTON, CHARLES STOREY, A. B. Yale 1895; born April 17, 1872, Whittensville, son of John Rogers and Caroline A. U. (Storey) Thurston; father a minister; admitted to bar of Mass., 1898, to N. Y. at Albany, 1907; practiced at Boston, 1898-1904; now practices at Saranac Lake, N. Y.; member Pow Wow and Choate Club; address, 26 Bank Bldg., Saranac, N. Y.

THURSTON, JAMES HUMPHREY, A. B. Brown 1896; born Providence, R. I., May 20, 1873, son of George Stratton and Jerusha (Wilmarth) Thurston; served as state senator from Providence, R. I., 1903; now in law practice; member Law Club. Residence, 64 Congdon St., Providence, R. I.

TILLINGHAST, JOHN AVERY, A. B. Brown 1895; born Pawtucket, R. I., May 25, 1874, son of Pardon E. and Ellen F. (Paine) Tillinghast; father was chief justice of the R. I. Supreme court; admitted bar, 1898; practices in R. I. and Federal courts; offices 1039 Banigan Bldg., residence Burnett St., Providence, R. I.; member Storey Law Club and R. I. Bar Assn.

TOWNSEND, RALPH MILBOURNE, A. B. 1896; 1301 Walnut St., Philadelphia, Pa.

TUNNICLIFFE, GEORGE DUFFIELD, A. B. Knox 1896; 86 S. Cherry St., Galesburg, Ill.

TWOHEY, JAMES AUSTIN; upon leaving Law School went into office of Burke & Corbett, Lowell, remained one year and practiced in Seattle, Wash., until Jan., 1900, when he became attorney at Washington, D. C., for a large railway corporation, making a specialty of corporation and customs law, legislative questions before Congress and cases before

the various executive departments; married Agnes Pauline Maher, Feb. 27, 1901; address, Bond Bldg., Washington, D. C.

TYSON, ARCHIBALD LOWNDES, B. S. Univ. of Alabama 1895; Court Square, Montgomery, Ala.

UFFORD, FRANK PARKER, Ph. B. Cornell 1896, LL. B. 1901; 111 Broadway, N. Y. City.

WADE, GEORGE KNIGHT BUDD, A. B. Yale 1895; 66 Broadway, N. Y. City.

WADHAMS, WILLIAM HENDERSON, A. B. Yale 1896, LL. B. 1899; 258 Broadway, N. Y. City.

WADSWORTH, CLARENCE SEYMOUR, A. B. 1896, LL. B. 1900; 1105 Hartford Bldg., N. Y. City.

WALKER, BROOKS, A. B. 1895; 629 Tremont Bldg., Boston.

WALLING, WILLIAM ENGLISH, B. S. Univ. of Chicago 1897; 4127 Drexel Boulevard, Chicago, Ill.

WALSH, VINCENT JAMES, A. B. St. Ignatius College 1894; born Chicago, Sept. 12, 1875, son of James and Mary Elizabeth (Sheahan) Walsh; admitted to Ill. bar Dec., 1898; with firm of Green, Honore & Peters, from 1898 to 1902, then practiced alone for one year; July 1, 1903, joined firm of Peckham, Smith, Packard & Ap Madoc and remained a member until death of Edwin Burritt Smith, May, 1906, when firm was re-organized as Peckham, Packard, Ap Madoc & Walsh; member Chicago Legal Club, Chicago Law Club and Ames-Gray Law Club, Cambridge. Residence, 584 Dearborn Ave., Chicago; offices, First National Bank Building, Chicago. Married, July 3, 1906, at Mackinac Island, Mich., Julia, daughter of John Cudahy, of Chicago.

WARDWELL, ALLEN, A. B. Yale 1895; born New York city, Oct. 4, 1873, son of William Thomas and Eliza (Lanterman) Wardwell; father was merchant; admitted to bar, New York, 1898, and has since been continuously connected with law firm of Stetson, Jennings & Russell; member Bar Association of N. Y. City, N. Y. State Bar Assn., Austin, Scroll and Key, Phi Delta Phi, Psi Upsilon. Residence, Lawrence, L. I., N. Y.; offices, 15 Broad St., N. Y. City.

WAY, CHARLES ARTHUR; attended Harvard Law School 1894-5, 1896-8, 1899-1900; father being a large real estate man; son went into that in place of law for his profession; address, Way Bldg., Boston.

WEED, CHARLES FREDERICK, A. B. Trinity 1894; A. M. 1897; born Claremont, N. H., Oct. 22, 1874, son of Charles Harvey and Hattie Maria (Redfield) Weed; father was merchant; admitted to bar, Boston, Oct., 1898; practices at Mass. state bar, U. S. district and circuit court bars; member Boston Bar Association and Thayer Law Club. Residence, 30 Griggs Road, Brookline; offiecs, 53 State St., Boston.

WESTENGARD, JENS IVERSON, A. M. (Honorary) 1903; born Chicago, Ill., Sept. 14, 1871, son of Abel August and Nelsigne Dorothea (Iverson) Westengard; father is real estate agent; admitted to bar, Boston, 1899; member of Raymond, Potter & Westengard, 1899-1903; residence and office, Bangkok, Siam; was instructor in law, Harvard, 1898-9; assistant professor of law, Harvard, 1899-1903; assistant general adviser to His Siamese Majesty's government 1903; acting general adviser Dec., 1905, to Feb., 1907, and from Jan. 16, 1908, to present time; member of Choate Club; is officer of the Legion of Honor of France and has been decorated with the Grand Cross of Crown of Siam.

WHALEY, ALLEN WESTON, A. B. Claflin 1883; last address given, 56 Beach St., Boston.

WHITE, PAUL MAURICE, A. B. Brown 1895; born March 6, 1875, Woonsocket, R. I., son of Charles J. and Harriet E. (Daniels) White; father a clergyman; admitted to Mass. Bar, Feb. 10, 1899, since which time has been in general practice of the law in Boston; member Ames-Gray Law Club and Delta Phi; address, 60 State St., Boston.

WHITE, SAMUEL PEREGRINE, A. B. 1895; born Leominster, May 4, 1869, son of Samuel L. and Nancy Parker (Barker) White; father was piano regulator; admitted to Mass. bar Sept., 1898, and has since been engaged in independent general practice at that bar and also at the bar of U. S. circuit court; councilman, city of Beverly; treasurer, N. E. Industrial School for Deaf Mutes; president, Beverly Printing Co.; member Essex Bar Association and Witenagemot fraternity. Residence, 42 Washington St., Beverly; offices, 60 State St., Boston.

WHITESIDE, ALEXANDER, A. B. 1895; 60 State St., Boston.

WHITMORE, CHARLES EDWARD, A. B. 1893, LL. B. 1897; 701 Barristers Hall, Boston.

WHITMORE, HOWARD, A. B. 1895; born June 21, 1873, Quincy, Ill., son of Charles Edward and Ada Jane (Holmes) Whitmore; father a stock broker; admitted to bar, Boston, 1898, and has practiced in Boston ever since; trustee Wells Memorial Institute, Boston; member Kent Law Club and Boston Bar Assn.; address, 92 State St., Boston.

WILKINSON, ROBERT, A. B. Yale 1895; born Sept. 14, 1873, Poughkeepsie, N. Y., son of Robert Frederick and Julia (Gifford) Wilkinson; father a lawyer; son admitted to the bar Brooklyn, N. Y., Nov., 1898; five years in practice in N. Y. in office of Edward W. Sheldon, Atty. for the U. S. Trust Company of N. Y.; since residing in Poughkeepsie has been chiefly engaged in railroad work; local counsel for New York Central & Hudson River R. R. Co.; member Pow Wow Club, N. Y. City and State Bar Assns.; address, 35 Market St., Poughkeepsie, N. Y.

WILLIAMS, BENJAMIN, Ph. B. Brown 1895; born Jackson, Mich., May 23, 1874, son of Nathan Hall and Delia (Seager) Williams; father a physician; admitted to bar and been prosecuting Atty. since 1905;

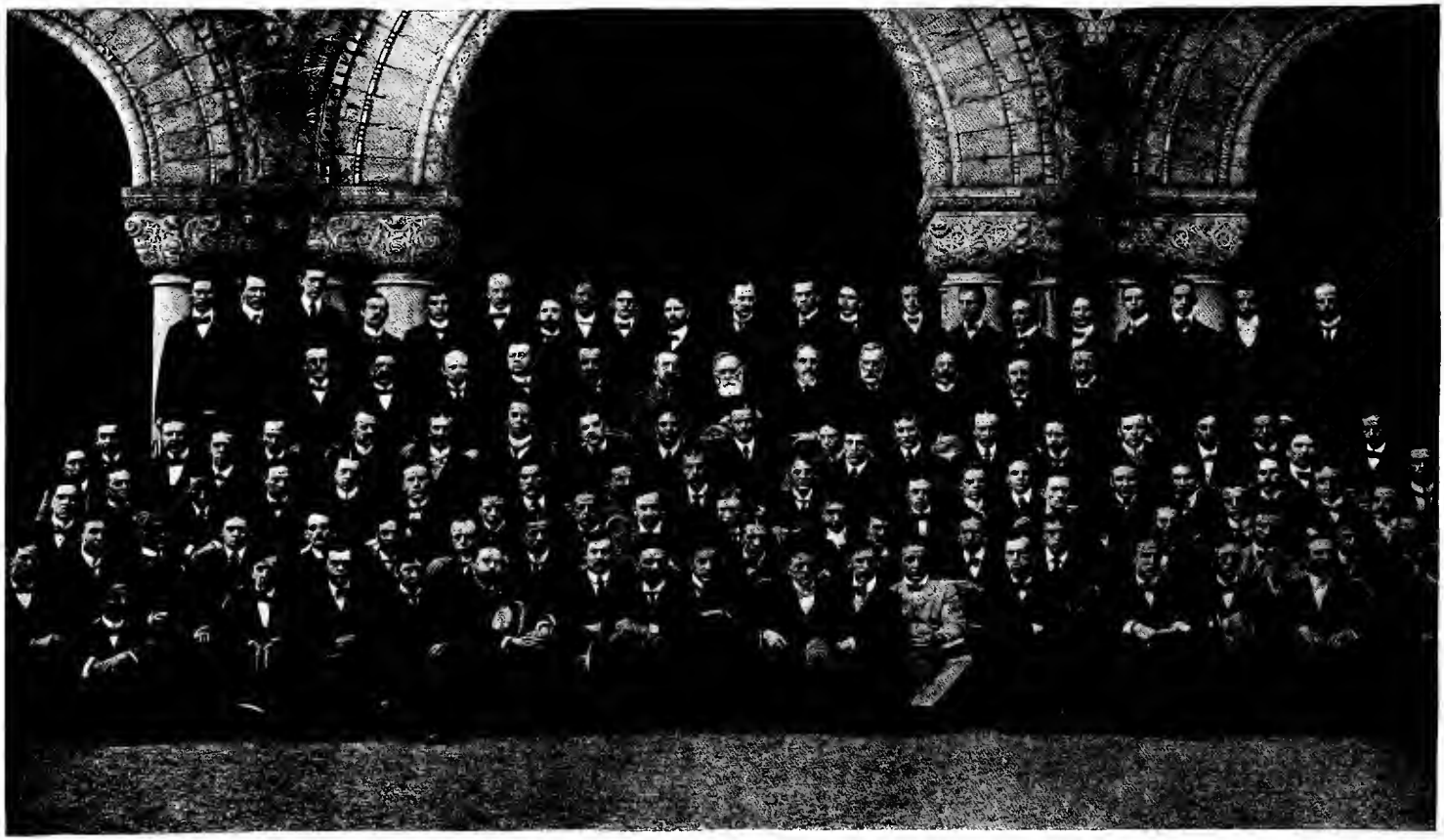

Class of 1899

member Story Law Club and Delta Upsilon fraternity; address, Jackson, Mich.

WILLIAMS, JOHN REED, A. B. Yale 1895; born Chicago, Ill., June 29, 1871, son of John and Nony (Reed) Williams; father was member of Board of Trade; admitted to bar, Illinois, 1898; with Bayley & Webster six years; at present in fire insurance business; offices 155 LaSalle St., residence 381 E. Superior St., Chicago; member of Austin Law Club and Greek letter fraternity; married, Oct. 25, 1904, Elizabeth Watson Lindsey, of Louisville, Ky.

WINSTON, CHARLES ALBERT, LL. B. Cincinnati Law School, LL. B. 1893; Stock Exchange Bldg., 108 LaSalle St., Chicago, Ill.; firm Winston, Lowy & McGinn, Chicago, Ill.

WOLCOTT, CHANDLER, A. B. 1897; 33 Park Ave., Rochester, N. Y.

WOODARD, MORRISON COLYER, Ph. B. Univ. of Mich. 1897; Clinton, Wis.

WORTHINGTON, JOHN WINTHROP, A. B. 1895; born Dedham, Nov. 28, 1872, son of Erastus and Elizabeth Foster (Briggs) Worthington; father a lawyer; son admitted to the bar of Mass., Oct., 1898; member English Six Law Club. Address, 89 State St., Boston.

YOUNG, STEPHEN EMERSON, A. B. Bowdoin 1898, LL. B. 1902; 735 Exchange Bldg., Boston.

YOUNGMAN, WILLIAM STERLING, A. B. 1895; 84 State St., Boston.

1899.

ABBOTT, JAMES MARLAND, A. B. 1898; 3 Central Blk., Lowell.

ADAMS, GEORGE EDWARD, A. B. 1899; 512 Pemberton Bldg., Boston.

AMES, FREDERICK LOTHROP, A. B. 1898; 96 Ames Bldg., Boston.

ANGERT, EUGENE HENRY, A. B. St. Louis Univ. 1896; born St. Charles, Mo., Oct. 21, 1877, son of Henry and Adelaide (Milizko) Angert; father a banker; member St. Louis Bar Assn.; address, 820 Rialto Bldg., St. Louis, Mo.

BACON, LEONARD BEAUMONT, A. B. Yale 1896; 811 Wilder Bldg., Rochester, N. Y.

BACON, ROGERS HAMMOND, A. B. Columbia 1896; born Riverdale, N. Y., May 11, 1874, son of Francis McNeil and Margaret Rogers (Gray) Bacon; father is merchant; admitted to bar May, 1900; residence, 20 W. 10th St., N. Y. City; offices, 31 Nassau St.

BAKER, BENJAMIN STANDISH, A. B. 1897; 5 W. Cedar St., Boston.

BALLENTINE, JAMES ARTHUR, A. B. Yale 1896; 540 Crossley Bldg., San Francisco, Cal.

BEATTY, WILLIAM HENRY, A. B. Univ. of Washington 1896; born Fort Dodge, Ia., July 14, 1871, son of James Robert and Mary Ann (Brown) Beatty; admitted to bar State of Washington, Jan. 17, 1902; notary public; president Pacific Excursion Co.; secy. and treasurer Standard Milling and Logging Co.; member Washburn Mock Court (Harvard Law School); Washington State and Seattle Bar Assns.; State Bar of Washington; address, Colman Bldg., Seattle, Wash.

BELL, STOUGHTON, A. B. 1896; born Newton, June 28, 1874, son of Albert D. S. and Susan Laura (Stoughton) Bell; admitted to bar, Boston, Jan., 1900; began practice in Boston, Sept., 1899, in office of Putnam & Putnam and has ever since been actively engaged with this firm; practices at Mass. bar and U. S. courts; member Cambridge common council 1900 and 1901; served on board of aldermen, Cambridge, 1902 and 1903; member Bar Assn. of the City of Boston and Middlesex Bar Assn.; belongs to Phi Delta Phi fraternity; residence, 164 Brattle St., Cambridge; office, 60 State St., Boston.

BEST, LOUIS ALBERT, A. B. 1899; Bearden, Ark.

BIGELOW, HARRY AUGUSTUS, A. B. 1896; 5531 Monroe Ave., Chicago, Ill.

BILL, FREDERIC LEDYARD, A. B. Amherst 1895; Paxton.

BLAGDEN, LINZEE, A. B. 1896; born New York City, Nov. 3, 1872, son of George and Frances Merideth (Dexter) Blagden; father was banker; makes a specialty of patent law; associated with Messrs. Richardson, Herrick & Neave; offices 80 Broadway, residence 18 E. 36th St., New York City.

BLAIR, JOHN ELLWOOD, A. B. Mercersburg College, LL. B. 1898; born Mercersburg, Pa., Oct. 12, 1875, son of John Lawton, physician and surgeon, and Sarah Mary (Anderson) Blair. Admitted to Mass. bar, Suffolk county, Feb. 10, 1899; N. Dakota, 1899; Washington, 1904; organized law dept. Univ. N. Dakota, 1899; lecturer in law there, 1899-1902; lecturer in evidence, corporations, partnership and sales, Leland Stanford Univ., 1902-04; partnership with James T. Burcham, formerly lecturer in law at Stanford Univ. and Chicago Univ. law schools; preparing digest decisions in law of evidence of Washington. Member Suffolk county, North Dakota, Washington State and State Bar Associations; Shaw Law Club, Marshall Law Club, Phi Delta Phi Legal Fraternity (Miller). Office, 16-21 Wolverton Block, Spokane, Washington.

BOESEL, FRANK TILDEN, Ph. B. Ohio State Univ. 1896; 1 Empire Bldg., Milwaukee, Wis.

BOKE, GEORGE HENRY, Ph. B. Univ. of Cal. 1894; University of California, Berkeley, Cal.

BOLTON, REUBEN HOWARD, A. B. Findlay 1895; born Feb. 25, 1874, Fall City, Neb., son of Reuben Houk and Magdalena Fox (Stoner) Bolton; father a clergyman; admitted bar, Boston, Feb. 14, 1900; member Harvard Law School Assn.; address, 34 Merchants Row, Boston.

BONNER, MARION LEE, A. B. Univ. of Virginia 1898, LL. B. 1902; 24 Broad St., New York, N. Y.

BOOTH, PERCY NEWHALL, A. B. Harvard 1896, magna cum laude and with honors in political science; LL. B. Harvard 1899; born Louisville, Ky., July 15, 1874; son of Alexander Galt Booth and Mary Kemp (Breed) Booth; father was lawyer of Louisville; admitted to the bar in Kentucky in 1899, and since then continuously in active practice at the Louisville bar, paying special attention to corporation, chancery and probate litigation; 1904 and 1905 Treasurer of Louisville Bar Association; 1905-6-7-8 Secretary of Citizens League of Louisville; 1904-5-6-7-8 Secretary and Treasurer of Harvard Club of Kentucky; 1908 appointed Professor of Corporation Law in Law Department of the University of Louisville. Residence 1715 Longest Ave., Louisville; offices, Kenyon Building, 216 Fifth Street. Married Oct. 23, 1901, Florence Coleman Curd, of Louisville; one daughter Florence Joyes, born Nov. 14, 1902, and one son, Alexander Galt, born May 4, 1908.

BOOTHBY, OREN CHENEY, A. B. Bates Coll. 1896; 604 Barristers Hall, Boston.

BOWKER, HORACE, A. B. 1898; born Boston, May 13, 1877, son of William Henry and Charlotte Jeanette (Rider) Bowker; father a mfgr. of fertilizers and heavy chemicals; took one year at Harvard Law School; is engaged in the bond business; treasurer and director of Delaware & Atlantic Navigation Co.; address, 400 Drexel Bldg., Phila., Pa.

BOWSER, EDEN KIRK, A. B. 1896; Richardson Bldg., Wakefield.

BRADLEY, DANIEL HENRY, A. B. 1897, LL. B. 1901; 37 Union Sq., Somerville.

BRAYTON, ISRAEL, A. B. 1896; born Fall River, Aug. 5, 1874, son of Hezekiah Anthony and Caroline Elizabeth (Slade) Brayton; father was cotton manufacturer; member of firm of Jennings, Morton & Brayton; vice-president B. M. C. Durfee Safe Deposit & Trust Co.; director First National Bank; member Fall River Bar Association and Langdell Law Club. Residence, 260 No. Main St., Fall River; offices, Granite Block.

BROWN, EDWARD BANGS, A. B. 1899; 21 Kirk St., Cleveland, O.

BUCK, SEAVER BURTON, A. B. 1898; born Greenwood, Me., Mar., 1869, son of Cyrus Millett and Lydia Ann (Whittle) Buck; father a farmer; 1899, left law school and took up teaching, first at Tarrytown, N. Y., and in Oct., 1907, opened a school of his own at Sheffield; member Kent Law Club; address, Sheffield.

CALKINS, GROSVENOR, A. B. 1897; born Buffalo, N. Y., July 17, 1875, son of Wolcott and Charlotte Grosvenor (Whiton) Calkins; father a clergyman; admitted to the Suffolk Co. bar, Sept., 1899; in office of Solomon Lincoln to July, 1899; since 1900 alone as a specialist in corporation law; secy. to committee on corporation laws of Mass.; author Massachusetts Corporation Law (Little, Brown & Co., 1904) in collaboration with Charles W. Harris; The Massachusetts Business Corporation Law, Quarterly Journal of Economics, March, 1904; member Kent Law Club, Boston Bar Assn., Middlesex Bar Assn., Mass. State and U. S. Dist. and Circuit court bars; address, 53 State St., Boston.

CAMPBELL, WILLIAM EVAN, A. B. Leland Stanford, Jr., 1896; born Hoquiam, Wash., May 10, 1874, son of Edward and Harriett (Scammon) Campbell; father a capitalist; admitted to bar N. Y. State July 24, 1900; Washington State bar, Jan., 1901; corporation counsel of Hoquiam, Wash., up to 1908; address, Hoquiam, Wash.

CANBY, HARRY BEAVER, A. B. Denison Univ. 1898; 51 Belmont Ave., Dayton, O.

CAPOTOSTO, ANTONIO ALFREDO, A. B. 1902, LL. B. 1904; 306 Sears Bldg., Boston.

CAVANAGH, THOMAS TYRONE, A. B. Notre Dame Univ. 1897; 195 Michigan St., Chicago, Ill.

CHAMBERLAIN, ALBERT HENRY, A. B. 1894; 23 Court St., Boston.

CHANDLER, WHITMAN MITCHELL, A. B. 1898; died Jamaica Plain, Sept. 28, 1899.

CHASE, EDWARD NICHOLS, A. B. 1896; 713 Exchange Bldg., Boston.

CHILDS, EDWIN OTIS, A. B. 1899; 42 Court St., Boston.

CHOATE, JOSEPH HODGES, A. B. 1897, LL. B. 1902; 40 Wall St., New York, N. Y.

CLARK, ELLERY HARDING, A. B. 1896; 331 Tremont Bldg., Boston.

COFFIN, WILLIAM BALCH, A. B. 1899; 433 Walnut St., Brookline.

COLBURN, CARY RICHARD, A. B. 1895; Osaka College of Commerce, Osaka, Japan.

COLLINS, WILLIAM EDWARD, A. B. 1897; born Boston, May 8, 1876, son of M. D. and Hanna (Desmond) Collins; father retired; admitted to bar Feb., 1899; one year with Matthews & Thompson and since then practicing independently; practices at Mass. state bar. Residence, Boston; offices, 10 Tremont St.

CONANT, HARRY WINTHROP, A. B. Amherst 1897; 23 Court St., Boston.

COOK, CARLETON SPRAGUE, A. B. 1899; 2 Wall St., New York, N. Y.

COOPER, CHARLES AUGUSTUS, Ph. B. DePauw Univ. 1895; 9 E. 14th St., New York, N. Y.

CORBETT, NICHOLAS DESMOND, A. B. Boston Coll. 1897; died Dorchester, Jan. 6, 1904.

CORDOVA, JULIAN DANA DE, A. B. 1898; born Dec. 25, 1877, at Cambridge, son of Julian and Mary Elizabeth (Dana) Cordova; admitted bar, Boston, March 4, 1902; started in partnership with Alfred R. Shrigley in Boston, after one year dissolved, since which date has continued to practice alone, making corporation law a specialty; member Phi Delta Phi, Webster Chapter B. U. Law School; address, 18 Tremont St., Boston.

COVENEY, JOHN ARCHIBALD, A. B. 1897; 54 Ames Bldg., Boston.

COX, ARCHIBALD, A. B. 1896; born Smyrna, Del., Nov. 26, 1874, son of Rowland and Fanny Cummins (Hill) Cox; father was lawyer; practices at N. Y. bar, in various federal courts and in U. S. supreme court; member Ames-Gray Law Club and Choate Chapter, Phi Delta Phi. Residence, Plainfield, N. J.; offices, 229 Broadway, N. Y. City.

CROSS, EDWARD WINSLOW, A. B. Amherst 1897; died Manchester, N. H., Apr. 23, 1899.

CULVER, CHESTER MURPHY; born Pontiac, Ill., Oct. 4, 1870, son of Joseph Franklin and Mary (Murphy) Culver; father a lawyer; son admitted Bar in Supreme court of Kans., 1899; Supreme court Mich. same year; practiced from fall of 1899 until June, 1904, in Detroit, Mich., and withdrew to engage in mfg. enterprises; manager and vice-president of Murphy Iron Works; address, Murphy Iron Works, Detroit, Mich.

CUMMING, ALEXANDER, Ph. B. Univ. of Mich. 1894, LL. B. 1902; P. O. Box 94, Cambridge.

CUNNINGHAM, ATKINS BUIE, A. B. 1897; 69 Wall St., New York, N. Y.

CUNNINGHAM, JOSEPH JAMES, A. B. Seton Hall 1897; born Providence, R. I., May 19, 1873, son of James and Mary A. (Owens) Cunningham; member R. I. Law Assn.; on school committee City of Providence, 1899, 1906; address, 325 Banigan Bldg., Providence, R. I.

DARLING, SAMUEL BOYD, A. B. Yale 1895; born Marlboro, Oct. 6, 1872, son of Samuel Carter and Anna Frothingham (Boyd) Darling; admitted to bar in Boston, 1900; member Boston Bar Assn.; address, 1001 Pemberton Bldg., Boston.

DAVIS, SAMUEL BOYER, A. B. Princeton 1896, LL. B. 1897; 217 S. 6th St., Philadelphia, Pa.

DELAFIELD, JOHN ROSS, A. B. Princeton 1896; A. M. Princeton University 1899; LL. B. Harvard Law School 1899; born Fieldston, Riverdale, N. Y. City, May 8, 1874, son of Maturin Livingston and Mary Coleman (Livingston) Delafield; married N. Y. City, June 14, 1904, Violetta S. White, daughter of late John Jay White and Louisa Lawrance (Wetmore) White; son John White Ross, born May 12, 1905; member Association of the Bar of City of New York and University Club and Riding Club and Choate Chapter; residence, Fieldston Hill, Riverdale, N. Y. City. Member of firm of Iselin & Delafield, 25 Broad Street, N. Y. City.

DERBY, ARCHIBALD STEUART, Ph. B. Union 1896; born Nov. 5, 1876, son of John Hamilton and Margaret Foster (Steuart) Derby; father a paper manufacturer; admitted to bar at Albany, N. Y., Dec., 1899; is member board of education, Sandy Hill; director Sandy Hill Bank; assistant treasurer of a pulp paper co., Plattsburgh, N. Y.; secy. Sand Hill Iron and Brass Works; member N. Y. State Bar Assn., Psi Upsilon fraternity and Sigma; address, Sandy Hill, N. Y.

DICKINSON, CHARLES, A. B. 1896; 514 Exchange Bldg., Boston.

DONHAM, HAROLD GREGORY; 53 State St., Boston.

DOORDON, MICHAEL FRANCIS, A. M. Mt. St. Mary's Coll. 1895; Wilmington, Del.

DORAN, JAMES PATRICK, A. B. Holy Cross Coll. 1896; Masonic Bldg., New Bedford.

DOW, ROGERS, A. B. 1896; born Faribault, Minn., Nov. 24, 1873, son of Frank Henry and Clara Cecilia (Follett) Dow; father was manager; admitted to bar, Boston, Sept., 1899; that autumn began independent practice and is still actively engaged; selectman of Revere, 1903-1904; practices at Mass. state bar and U. S. district and circuit court bars; member Langdell Law Club. Residence, 48 Mt. Vernon St., Boston; offices, 15 State St.

DOWNEY, STANLEY WILSON CROWELL, A. B. Univ. of N. B. 1894; 513 Tremont Bldg., Boston.

DWINELL, ELBERT HAMMETT, A. B. 1896; Montpelier, Vt.

EASTMAN, CHASE, A. B. Bowdoin 1896; born Saco, Me., Sept. 12, 1874, son of Edward and Nellie (Chase) Eastman; father was lawyer, died 1882; mother died 1902; admitted to bar, Portland, Me., Oct., 1900, after one year abroad; has since been actively engaged in general practice at Me. state bar and U. S. district and circuit court bars; member American Bar Association, Cumberland Bar Association and Witenagemot Law Club. Residence, Portland, Me.; offices, 98 Exchange St.

EATON, THEODORE, A. B. Yale 1894; born Wakefield, April 15, 1872, son of Chester W. and Emma G. (Leach) Eaton; father is lawyer; admitted to bar, Boston, Sept., 1899, and immediately formed partnership with Samuel K. Hamilton, the connection being maintained to the present time; practices at Suffolk Co. bar and U. S. District and Circuit court bars; member Middlesex Co. Bar Association, Pow Wow Law Club and Choate Chapter. Residence, Wakefield; offices, 31 Milk St., Boston.

ENSIGN, CHARLES SIDNEY, A. B. 1899; Newton.

FAY, EDWARD PICKERING, A. B. 1896; 43 Tremont St., Boston.

FENTRESS, DAVID, A. B. Princeton 1896; born Bolivae, Tenn., Feb. 27, 1873, son of James and Mary Tate (Perkins) Fentress; father a lawyer; son admitted to bar in Ill. Oct., 1899; to Tenn. bar Jan., 1907; spent 1904-05-06 on a plantation in Tenn. to regain health; member Story Law Club; Ill. and Tenn. bars; address, 1762 Cowden Ave., Memphis, Tenn.

FISK, IRVING LESTER, A. B. 1897; born Hoosick Falls, N. Y., Sept. 3, 1873; in general practice; member Erie Co. Bar Assn., Buffalo Club, Univ. Club of Buffalo, Lawyers Club, Harvard Club of Buffalo and Harvard Club of N. Y. Residence, 230 Highland Ave., office 603 D. S. Morgan Bldg., Buffalo, N. Y.

FITZGERALD, THOMAS FRANCIS, A. B. Yale 1897; 346 Broadway, N. Y. City.

FOGG, FRED SEYDEL, A. B. Leland Stanford, Jr., 1895; California Bldg., Tacoma, Wash.

FORBES, JOSEPH DUNDERDALE, A. B. 1899; Morris Plains, N. J.

FORD, DANIEL, B. L. Dartmouth 1899; 37 West St., Hyde Park.

FOX, EDWARD WINSLOW, A. B. 1898; died Rockport, Me., Sept. 18, 1899.

FOX, FRANCIS BIRD, A. B. 1896; born Taunton, Jan. 27, 1876, son of William Henry and Anna M. (Anthony) Fox; father a judge; son admitted to bar of Mass., 1899; member common council, Taunton, 1900; Asst. Dist. Atty. So. Dist. Mass. 1902 to date; member Marshall Law Club and Taunton Bar Assn.; address, Crocker Bldg., Taunton.

FRENCH, CHARLES STRATTON, A. B. 1895; born Boston, Feb. 14, 1873, son of John James and Frances (Stratton) French; father deceased; admitted to bar Oct., 1899, and from that year to 1904 in legal department Boston Elevated Railway; in 1904 opened private office; also associated with Charles E. Stratton; practices at Suffolk bar; member Bar Assn. of the City of Boston, and in the Law School of the Williston Club; also Choate Chapter Phi Delta Phi; residence, Brookline; offices, 70 State St., Boston.

FULLER, HENRY HOLTON, A. B. 1896; 610 State Mutual Bldg., Worcester.

FULLER, SAMUEL LESTER, A. B. 1898; 15 Congress St., Boston.

FURBISH, SAMUEL BENSON, B. S. Amherst 1898; Brunswick, Me.

GAMMONS, JOHN ASHLEY, Ph. B. Brown 1898; born New Bedford, Mar. 17, 1876, son of Edgar H. and Amantha B. Gammons; member Chi Phi fraternity of Brown Univ.; engaged in real estate business, coupled with insurance; general agt. for Rhode Island Accident and Liability Dept. of Aetna Life Co. of Hartford, Conn.; in football team at Brown Univ. 1895-6-7; also in base ball team, for same years at same institution; address, 171 Westminster St., cor. Dorrance, Providence, R. I.

GILLESPIE, LAURENCE LEWIS, A. B. 1898; born Dec. 23, 1876, at Chicago, Ill., son of George Lewis and Phoebe (McMaster) Gillespie; father a retired Maj.-Gen. U. S. Army; son vice-president Equitable Trust Co. N. Y.; director Chesapeake Western R. R. Co.; Standard Cordage Co., Distillers Securities Co.; trustee Equitable Trust Co. N. Y.; served as 1st Lieut. First Vol. Engineers in Porto Rico, during Spanish-American war; studied law at Harvard, but gave up the profession for banking, as Secy. Am. Deposit & Loan Co. and later vice-president Equitable Trust Co.; address, 15 Nassau St., N. Y. City.

GILMORE, EUGENE ALLEN, A. B. DePauw 1893; born Brownville, Neb., July 4, 1871, son of Andrew Hall and Sarah Josephine (Allen) Gilmore; father a merchant; admitted to bar in Indiana, 1893; also in Mass. 1899; practiced law in Boston, 1899-1902; elected assistant professor of Law in the College of Law, Univ. of Wisconsin; 1903 advanced to full professor in same institution, and still retains such position; editor, Cases on Partnership, American Case Book Series, 1908; joint editor Criminal Conspiracy Cases, being one in a series of volumes issued under the auspices of the Bureau of Industrial History. Member Thayer Law Club, Delta Kappa Epsilon, Phi Alpha Delta, Phi Beta Kappa Society and American Bar Assn.; address, Law Bldg., Madison, Wis.

GILSEY, HENRY, JR., A. B. 1895; born New York City, Jan. 19, 1875, son of Henry and Lucy (Varian) Gilsey; admitted to bar, New York; practices in New York courts; offices 85 Cedar St., residence 10 E. 36th St., New York City.

GLEASON, CARLISLE JOYCLIN, S. B. Amherst 1896; born Montpelier, Vt., Oct. 27, 1874, son of Louis Pomeroy and Anne Louise (Timothy) Gleason; admitted to bar, 1900; practices in New York state and U. S. courts; with James Shell & Elkus until July 1, 1902, then became a member of the firm; offices 50 Pine St., residence 55 E. 65th St., New York City; member of Parsons Law Club.

GONTERMAN, MADISON GILLHAM, A. B. 1896; born Bureau Co., Ill., Feb. 8, 1871, son of John Houck and Melvina (Gillham) Gonterman; admitted to N. Y. state bar Nov., 1900; since 1902 associated with Douglass & Minton; makes specialty of commercial law; practices at N. Y. state bar and Eastern District federal court bar; member Kent Law Club. Residence, N. Y. City; offices, 290 Broadway.

GOODRICH, CLINTON BURR, A. B. Williams 1897; Kimball Blk., North Adams.

GOODWIN, JOSEPH WILLIAM, JR., A. B. 1895; born Wolfeboro, N. H., July 5, 1873, son of Joseph W. and Nellie A. (Furber) Goodwin; admitted to bar April, 1900; with G. H. & F. L. Crawford 1900-6; now Crawford, Harris & Goodwin; practicing at N. Y. bar and in U. S. Circuit court, Southern District N. Y.; member John Marshall Law Club. Residence, Richmond Hill, L. I.; offices, 32 Liberty St., N. Y. City.

GORRILL, WILLIAM HENRY, A. B. Univ. Cal. 1895; A. M. 1900; born Nov. 27, 1872, Oakland, Cal., son of William Henry and Adelaide (Walker) Gorrill; father an attorney in Toledo, O., and later president and one of the organizers of the Pacific Bridge Co., San Francisco, Cal.; son admitted to bar in Cal., Dec. 13, 1899; honorary instructor in Law Univ. Cal. 1900; Instructor in Law same institution, 1901-04; Asst. Prof. in Law 1904-05; trustee Free Pub. Lib., Oakland, Cal., 1903-07; member of Beta Theta Pi (Univ. Cal.); Thayer Law Club (Harvard Law School); Bar Assn. San Francisco; address, 1700 Coll. Bldg., San Francisco, Cal.

GRABILL, ETHELBERT VINCENT, A. B. Oberlin (O.) 1896; born Oct. 6, 1874, Greenville, Mich., son of Elliott Findley and Anna Sutton (Jenney) Grabill; father an editor; admitted bar of Mass., Sept., 1899; U. S. Circuit courts, and U. S. Circuit court of Appeals, 1902; associated in practice with Whipple, Sears & Ogden, Boston, 1899-1903, since last named year alone; associate editor for several years of the Mass. Reports and Decisions; member English VI Law Club; Mass., U. S. Circuit, U. S. Circuit court of Appeals bars and Boston Bar Assn.; address, 720 Tremont Bldg., Boston.

GRATWICK, FREDERICK COLEMAN, A. B. 1897; born Albany, N. Y., 1874, son of William H. and Martha (Weare) Gratwick; father is lumber merchant; admitted to bar, New York City, 1900; residence, 776 Delaware Ave., offices, 914 Ellicott Sq., Buffalo, N. Y.; firm name Chester Smith & Gratwick; member of English Six.

GRAVEN, JOHN ELMER, A. B. Wooster Univ. 1899; died San Antonio, Tex., April 15, 1900.

GREEN, MELVIN, A. B. 1896; Winchester, Va.

GREENE, JEROME DAVIS; University Hall, Cambridge.

GREENHALGE, FREDERIC BRANDLESOME, A. B. 1898; 844 Old South Bldg., Boston.

GREENOUGH, WILLIAM, A. B. 1896; Grand Central Station, New York, N. Y.

GRESS, JOHN HART, B. S. Emory Coll. 1897; 301 Peachtree St., Atlanta, Ga.

GRILK, CHARLES, A. B. 1898, LL. B. 1902; 3d and Main Sts., Davenport, Ia.

HAGERMAN, LEE WALKER, A. B. 1896; 602 Wainwright Bldg., St. Louis, Mo.

HALE, EUGENE, A. B. Yale 1898; Ellsworth, Me.

HAMILTON, CHARLES AUGUSTUS, A. B. 1899; 509 State Mutual Bldg., Worcester.

HAMMOND, ORLANDO DAVIS, A. B. 1896; Equitable Bldg., Memphis, Tenn.

HARRINGTON, ARTHUR, A. B. 1897; 25 City Sq., Charlestown.

HART, WILLIAM AUGUSTUS, A. B. Yale Univ. 1897; 20 Broad St., New York, N. Y.

HASTINGS, GEORGE BULKLEY, A. B. 1897; Brookline Ave., Boston.

HATCH, GEORGE BATES, A. B. Yale 1896; born Hanover, N. H., Aug. 29, 1874; admitted to bar and is member N. Y. City Bar Assn.; member firm of Hatch & McCook until Dec., 1906, when he retired on account of illness and is still out of practice; member Executive committee National Municipal League; campaign committee for Dist. Atty. Jerome in 1905; member City Club of N. Y. City; address, Colorado Springs, Colo.

HAUPTMAN, GEORGE DAVID, Ph. B. Cornell 1896; born Saginaw (East Side), Mich., Oct. 12, 1874, son of George Nathaniel and Annie (Glover) Hauptman; father a lumberman; admitted to bar Aug. 31, 1899; ex-president Michigan Lumber Co., Portland, Ore.; director Blue Star Steamship Line on Pacific coast; president Cal. Pole and Piling Co.; secy. and treasurer Hauptman-MacDonald Lumber Co.; president Hicks-Hauptman Lumber Co.; vice-president McCormick-Hauptman Lumber Co.; has large interest in timber lands on coast and officed in principal cities; has not followed his profession but been a successful lumberman; member San Francisco Bar, Delta Tau Delta and Langdell Law Club; member Olympic Club of S. F., Cal.; vice-pres. and treas. Gazelle Box Co. of Cal.; address, 25 California St., San Francisco, Cal.

HAWKER, CHARLES SIMON, Ph. B. Hamline Univ. 1895; Colfax, Wis.

HAYES, JOHN EDWARD ROLLINS, A. B. Dartmouth 1895; 60 State St., Boston.

HAZARD, PEYTON RANDOLPH, A. B. 1896; Newport, R. I. (care D. L. Hazard).

HENDRICK, FRANK, A. B. 1897; 120 Broadway, New York, N. Y.

HILDRETH, ALFRED HITCHCOCK, A. B. 1896; born Sept. 10, 1874, son of John Lewis and Achsah B. (Colburn) Hildreth; father a physician; admitted to the bar of Massachusetts 1879 and to the bar of U. S. Circuit court for Dist. of Mass. and of the U. S. court of Appeals for the 1st circuit in 1900; been engaged in patent law practice since 1899; member firm of Phillips, Van Evers & Fish, 53 State St., Boston. Resides at 1 Warwick Place, Winchester.

HOLLIDAY, GEORGE JUDSON; Galivant's Ferry, S. C.

HOLMES, EDWARD JACKSON, A. B. 1895; 53 State St., Boston.

HOWE, WIRT, A. B. Tulane 1895; A. B. 1896; born New Orleans, La., Nov. 15, 1875, son of William Wirt and Frances A. (Gridley) Howe; father is lawyer; admitted to bar, Oct., 1899; practices in New York courts; offices 37 Wall St., residence 65 W. 54th St., New York City; member of Phi Delta Phi, Pow Wow, New York City Bar Assn.

HOWELL, JAMES ALBERT, A. B. 1897; County Court House, Ogden, Utah.

HUMES, AUGUSTINE LEFTWICH, A. B. Princeton 1896; LL. B. 1899—cum laude; born Nov. 16, 1874, Knoxville, Tenn., son of Andrew Russell and Regina Alice (Leftwich) Humes; father a lawyer; son admitted bar N. Y. May, 1900; now member firm of Byrne & Cutcheon; member Colonial Club (Princeton); Williston Club (Harvard); editor Harvard Law Review, 1898-99; member Assn. of the Bar N. Y. City; practices in N. Y. State and U. S. courts and U. S. Supreme court; author of article in Harvard Law Review Dec., 1903, The Power of Congress over Com-

binations affecting Inter-State Commerce; address, 24 Broad St., N. Y. City.

HUNTINGTON, JOHN PERIT, A. B. Williams 1894; born Norwich, Conn., Oct. 18, 1871, son of James Monroe and Elizabeth Rogers (Barstow) Huntington; father an iron mfgr. and importer; admitted bar Litchfield, Conn., Jan., 1900; member Thayer Law Club; Theta Delta Chi fraternity and Conn. Bar; address, 4 Broadway, Norwich, Conn.

HUTCHINSON, ALBERT SAVAGE, A. B. Bowdoin 1893; 43 Ames Bldg., Boston.

JOHNSTON, CHARLES HAVEN LADD, A. B. 1899; McLean Bldg., Washington, D. C.

JOHNSTON, JOHN COOLIDGE, A. B. Boston Coll. 1894; 8 Congress St., Boston.

KAIN, GEORGE HAY, S. B. Pennsylvania Coll. 1897, LL. B. 1902; 47 E. Market St., York, Pa.

KALES, ALBERT MARTIN, A. B. 1896; born Chicago, Ill., March 11, 1875, son of Francis Henry and Ellen P. (Davis) Kales; father a lawyer; son admitted to Bar in Ill., Oct., 1899; author of considerable note, having published the following: The Homestead Exemption Laws of Ill., (1902); Conditional and Future Interests in Ill. (1905), both published by Callaghan & Co., Chicago. Contingent Future Interests after a Particular Estate of Freehold, published in April number, Law Quarterly Review; Future Interests in Lands, same pub. July and Oct., 1896; Property, a Book Review of Gray's Rule against Perpetuities, in April Green Bag; Vested Gifts to a Class and the Rule against Perpetuities, Harvard Law Review, June, 1906; Several Problems of Gray's Rule against Perpetuities, same journal, Jan., 1907; Reforms in the Law of Future Interests needed in Illinois, Ill. Law Review, Dec., 1906; The Will—a Modern Dialogue Between Doctor and Student on the Destruction Between Vested and Contingent Remainders, (1908); Vested and Contingent Future Interests in Ill., Ill. Law Review, Jan., 1907; Fellow Servant Doctrine in the U. S. court, Mich. Law Review, May, 1905; Presentation of the Foreign Law, Harvard Law Review, April, 1906; Special Legislation as defined in the Illinois cases, Ill. Law Review, 1906; Admissibility of Declarations of the Insured against the Beneficiary, Columbia Law Review, Nov., 1906; The Next Step in the Evolution of the Case-Book, Harvard Law Review, Dec., 1907. Mr. Kales is a member of Phi Delta Phi fraternity—Choate Chapter; Legal Clubs of Chicago; Law Club; Chicago and Am. Bar Assns.; address, 711 Merchants Loan & Trust Bldg., Chicago, Ill.

KENTY, CLYDE BROWN, A. B. Wooster Univ. 1897; New Post Office Bldg., Lisbon, O.

KERL, THOMAS THEODORE, A. B. Univ. of Mich. 1891; Hotel Washington, Seattle, Wash.

KNIGHT, HENRY FRANCIS, A. B. 1896; 50 State St., Boston.

KNIGHT, JOSEPH HYDE, B. S. Mass. Inst. of Tech. 1896; 84 State St., Boston.

KNOX, JAMES LLOYD; 25 Broad St., N. Y. City.

KOVACH, FRANCIS JOSEPH, A. B. St. Ignatius Coll. 1897; 88 Broad St., Boston.

LANCASTER, WILLIAM WOART, A. B. 1897; born Augusta, Me., Sept. 12, 1874, son of Stephen Symond and Mary Ingelbert (Woart) Lancaster; father was lawyer; admitted to bar Nov., 1899; in office of Howland, Murray & Prentice, and later with Alexander & Green; practices at N. Y. state bar; member Bar Association of the City of N. Y. and Witenagemot Law Club. Residence, 19 E. 41st St., New York; offices, 120 Broadway.

LAUDER, WILLIAM, Ph. B. Brown 1898; 1170 Broadway, N. Y. City.

LEE, IVY LEDBETTER, A. B. Princeton 1898; born Gedertown, Ga., July 17, 1877, son of James Wideman and Emma Eufaula (Ledbetter) Lee; father a minister in Methodist church; admitted to bar; offices 85 Cedar St., N. Y. City; residence, 22 Buckingham Road, Brooklyn, N. Y.; member of Chi Phi fraternity; has served as publicity representative of the anthracite coal railroads and the Union Pacific system; now with Pennsylvania system exclusively.

LITCHFIELD, EDWARD HUBERT, A. B. 1899; 59 Wall St., N. Y. City.

LLOYD, WILLIAM BROSS, A. B. 1898, LL. B. 1902; 1131 Unity Bldg., Chicago, Ill.

LYONS, JOSEPH HENRY, A. B. Univ. Ala. 1894; LL. B. same school, 1895; born Pollard, Escambia Co. Ala., Oct. 31, 1874, son of Mark and Amelia (Horsler) Lyons; father a merchant; admitted to bar, Mobile, Ala., 1896, but after admission concluded his training inadequate and entered Harvard Law School, subsequently receiving degree of Cum Laude, in 1900; formed partnership with class mate, Thomas M. Stevens which firm is still practicing with marked success; member Parson's Law Club; Ala. Chapter Phi Delta Theta and Mobile Bar Assn.; president of Mobile Co. Soc. of Alumni of Univ. Ala.; president of Ryan Investment Co.; director in several corporations; address, 60 St. Michael St., Mobile, Ala.

McCLOSKEY, THOMAS MARSHALL DAVID, A. B. Geneva Coll. 1893; born Somerville, Jan. 7, 1873, son of Thomas and Abigail (Warnock) McCloskey; father an engineer; admitted to the bar of Mass. in Suffolk Co., 1899, Allegheny Co. Bar, 1900; now member firm of Kinnear, McCloskey & Best, Pittsburg, Pa.; member Allegheny County Bar Assn.; Parsons Law Club, etc. Address, 702-03 Bank For Savings Bldg., Pittsburg, Pa.

McCOOK, PHILIP JAMES, A. B. Trinity 1895; born Niantic, Conn., May 1, 1873, son of John James and Eliza Sheddon (Butler) McCook; father was a clergyman and teacher; admitted to the bar Feb., 1901; one year in office of Reed, Simpson, Thacher & Barnum; one year attorney in charge of East Side Branch Legal Aid Society; five years member of firm of Hatch & McCook (George B. Hatch, Harvard Law School 1899); since Dec. 1, 1906, practising alone; member N. Y. Republican county committee 1905, 1906; practises at N. Y. state bar and various federal bars; member Association of the Bar, Law Institute, Society of Medical Jurisprudence and Story Law Club; director of Legal Aid Society. Residence, 42 E. 41st St., N. Y. City; offices, 15 William St.

McGREGOR, LE ROY, LL. B. Vanderbilt 1900; born Cleveland, O., Jan. 29, 1877, son of John Aspasio and Susie E. (Hale) McGregor; father was hardwood manufacturer; admitted to Tenn. bar June, 1900; general practice in all state courts and in U. S. courts; assistant revenue attorney Middle District Tenn. 1900-'02; grand representative Knights of Pythias Domain of Tenn.; imperial nawab Knights of Korassan; member Delta Tau Delta; residence, corner Woodland and Eleventh Sts., Nashville, Tenn.; offices, 503-4 First National Bank Building. Married, April 15, 1903, at Nashville, Tenn., Katherine Fulcher; one son, John Aspasio.

McGURK, WILLIAM JOHN, A. B. 1899; 30 Sudbury St., Boston.

McINTYRE, MOSES DWIGHT, A. B. Univ. of Chicago 1898; born Chicago, Oct. 14, 1877, son of Simon Peter and Catherine (Parrott) McIntyre; father was merchant; member Phi Delta Phi and Psi Upsilon. Residence, Hotel Windermere, Chicago, Ill.; business address, treasurer, Parrotte, Beals & Co., 180 Market St.

McLANAHAN, GEORGE XAVIER, A. B. Yale 1896, LL. M. George Washington Univ. 1902, D. C. L. 1903; born New Hamburg, N. Y., July 26, 1872, son of George William and Helen Spencer (Day) McLanahan; admitted to bar, New York state, Oct., 1898; managing clerk for Curtis, Mallet-Prevost & Colt, 1899-1900, since then in Washington, D. C.; offices Union Trust Bldg., residence 2031 Q st., Washington, D. C.; member of Williston Law Club, Phi Delta Phi, Bar Assn. of the City of New York.

MACLEOD, FREDERICK JOSEPH, A. B. 1891, A. M. 1892, LL. B. 1899; born in Prince Edward Island, June 30, 1870, son of Hector and Melinda (Douglas) Macleod; admitted to the bar of Suffolk Co., Sept., 1899, instructor Univ. of Neb. 1895-1896, when he began law practice; associated with Stimson & Stockton until 1907, now in independent practice; member Mass. State Senate, representing the City of Cambridge, 1906-07; author of Digest of Corporation Laws for and published by the State of Mass., 1903; member Mass. State, U. S. Dist. and Circuit court bars; address, 15 Beacon St., Boston.

MACHEN, ARTHUR WEBSTER, A. B. Johns Hopkins 1896; 36 Central Savings Bank Bldg., Baltimore, Md.

MAHON, HENRY EDMUND, A. B. Dalhousie Univ. 1896; St. Paul Bldg., Halifax, N. S.

MARLOW, ERNEST WILMER, A. B. 1896; born Washington, D. C., July 17, 1874, son of Walter Henry and Eliza (Turner) Marlow; father was coal merchant; admitted to bar, N. Y. city, 1900; in office of Story & Stratton, then with Nash & Jones and later with Osborne, Hess & Churchill; in 1907 formed partnership under firm name of Hess, Churchill & Marlow, when upon the death of Mr. Hess May 17, 1908, became Churchill & Marlow; practises at N. Y. bar and U. S. District and Circuit court bars; member Bar Association of the City of N. Y. and N. Y. Co. Lawyers' Assn. Residence, 607 W. 137th St., N. Y. city; offices, 93 Wall St., N. Y. city.

MASON, HOWARD CURRY, A. B. 1898; 200 Summer St., Boston.

MEIGS, CHARLES EDWARD, Ph. B. Yale 1895; 36 N. Main St., Waterbury, Conn.

MERRIAM, JOSEPH EDWIN, A. B. Amherst 1896; born Greenville, N. H., July 7, 1876, son of George Franklin and Elizabeth (McGonn) Merriam; father a clergyman; admitted to bar in N. Y. city, May, 1901; traveled in South America as counsel for Western Mining Syndicate; justice of the peace in N. H. Town clerk of Bedford, N. Y.; chairman commissioners of appraisal, Hill View No. 2 commission, N. Y. water supply; member Delta Upsilon; Westchester Co. Bar Assn. of N. Y.; address, Mount Kisco, N. Y.

MILLER, FREDERICK PRAY, A. B. 1897; 45 Milk St., Boston.

MILLS, MOUNTFORT; 54 Wall St., N. Y. City.

MITCHELL, DAVID EATON, A. B. 1897; born Titusville, Pa., Jan. 15, 1876, son of Claude A. and Ladora (Eaton) Mitchell; father was a banker; admitted to bar March 24, 1900; specializes in law of oil and gas; junior member of firm of Griffith & Mitchell; practises in Allegheny co. common pleas court, district and circuit courts Western District of Pa., supreme and superior courts, Pa. and supreme court of appeals, W. Va.; member Allegheny Co. Bar Association and English VI Law Club. Residence, 6211 Kentucky Ave., Pittsburg, Pa.; offices, 1409 Park Building.

MOLE, GEORGE ALFRED; Lenox.

MONAHAN, FRANK, A, B. Brown 1898; Barristers Hall, Boston.

MONK, WESLEY ELIAS, A. B. Brown 1896; born Stoughton, Aug. 21, 1874, son of Hiram Alexander and Lucinda Fuller (Cole) Monk; father was manufacturer; admitted to bar Plymouth co., Dec., 1897; in 1899, immediately after graduation, began independent general

practice and is now actively engaged; practises at Mass. state bar; member Cooley Law Club. Residence, 21 Franklin St., Watertown; offices, 6 Beacon St., Boston.

MONRO, GEORGE NUGENT, Univ. of Pa. 1894-96; born Pittsburg, Pa., May 18, 1874, son of George Nugent and Sarah A. (Morgan) Monro; father was lawyer; admitted to bar, Pittsburg, Dec., 1899, and same year became member of firm Monro & Sons; professor of medical jurisprudence medical school Univ. of Pa.; practises at Allegheny co. bar, district and circuit federal court bars and Pa. state supreme court bar; member Allegheny Co. Bar Association and Thayer Law Club. Residence, 140 Dithridge St.; offices, 615-16 Frick Building, Pittsburg, Pa.

MONROE, ARTHUR, A. B. Amherst 1897; born Spencer, Nov. 25, 1874, son of David B. and Jennie M. (Hobson) Monroe; father a boot cutter; admitted to bar at Worcester, Feb. 20, 1900; has practiced in native city ever since; member Worcester Co. Bar; address, 368½ Main St., Worcester.

MORRILL, ARTHUR PUTNAM, Ph. B. Yale 1896; 77 N. Main St., Concord, N. H.

MORSE, WILBUR; Ardmore, Pa.

MOSS, WILLIAM WASHBURN, A. B. Brown 1894; born Stonington, Conn., March 10, 1872, son of William C. Moss, Jr. and Alice (Washburn) Moss; father a merchant; associated with firm of Gardner, Pierce & Thornley; member Ames-Gray Law Club and Delta Upsilon (Brown). Residence, 573 Hope St., Providence, R. I.

MULBERGER, ARTHUR, A. B. Univ. of Wisconsin, 1897; LL. B. Northwestern Univ. 1900; born Watertown, Wis., Feb. 25, 1876, son of Henry and Mathilda (Wolf) Mulberger; father a lawyer; son admitted to bar at Springfield, Ill., Oct. 20, 1900; City Atty. for Watertown, Wis., 1902-03-04; mayor of Watertown, Wis., 1906; member Jefferson Co. (Wis.) Bar Assn.; address, 311 Washington St., Watertown, Wis.

MUNRO, FAYETTE SMITH, A. B. Colgate Univ. 1895; born Camillus, N. Y., June 8, 1874, son of Isaac Hill and Edwena (Knapp) Munro; father retired farmer; admitted to Ill. bar, Chicago, 1900; professor of law, John Marshall Law School, 1900-'01; since Aug., 1903, engaged exclusively as railroad attorney in Chicago; vice-president and director and general attorney for Chicago & Milwaukee Electric Railroad Co.; member Delta Kappa Epsilon. Residence, Highland Park, Ill.; offices, 108 La Salle St., Chicago. Married, Aug., 1901, Victoria Lowe, of Chicago; children, Willard L., David Allen and John Willoughby.

MUNRO, WILLIS, A. B. 1896; 61 Erie County Bank Bldg., Buffalo, N. Y.

MURCHIE, GUY, A. B. 1895; 45 Milk St., Boston.

MURPHY, DANIEL FENTON, A. B. 1897; born Thompsonville, Conn., Sept. 27, 1873, son of James and Eliza (Fenton) Murphy; admitted to bar, New York, 1900; in office of Daly, Hoyt & Mason one year; then practised alone until Jan., 1906, when appointed assistant district attorney for N. Y. co.; offices, C. C. Building.

NILES, GEORGE CASPAR, A. B. 1894; born Boston, April 13, 1872, son of George Edward and Mary Louise (Adams) Niles; admitted to Mass. bar. Feb. 21, 1900; to N. Y. bar Nov. 18, 1901; residence, Dobbs Ferry, N. Y.; offices, 26 Liberty St., N. Y.

OGDEN, JAMES MATLOCK, Ph. B. DePauw 1894; born Danville, Ind., April 5, 1870, son of Jesse Switzer and Mary Ann (Carter) Ogden; father a lawyer; admitted to bar at Indianapolis, Ind., Sept., 1899; lecturer on Bills and Notes and Insurance in Indiana Law School, Indianapolis; wrote a large number of chapters in Elliotts Evidence, 1905; Recoupment, Counterclaim and Set Off in cyclopedia of Law; Richards and Ogden's Case Book on Agency, in press now; member Sigma Chi and Delta Chi; address, 707 State Life Bldg., Indianapolis, Ind.

ORDWAY, GEORGE THEODORE, A. B. Bowdoin 1896; born Oct. 31, 1873, Boston, son of John Amos and Charlotte Wickham (Partridge) Ordway; father deceased; admitted to bar at Boston, Feb., 1900; bond salesman for Perry, Coffin & B——, Boston, since 1901; member Kent Law Club, Alpha Delta Phi (Bowdoin) and Mass. Bar; address, 60 State St., Boston.

PALFREY, JOHN GORHAM, A. B. 1896; born Belmont, Oct. 21, 1875, son of John Carver and Adelaide E. (Payson) Palfrey; father was general in civil war, now deceased; admitted to bar, Boston, Sept., 1899; secretary to U. S. Supreme court Justice Horace Gray 1899-1900; in office of Brandeis, Dunbar & Notter 1900-1904; from latter year to date member of firm of Boyden, Palfrey, Bradlee & Twombly; practises at Suffolk co. bar, U. S. district and circuit court bars and U. S. supreme court bar; editor Harvard Law Review 1897-1899; chief editor 1898-1899; member Bar Association of the City of Boston, Pow Wow Law Club and Choate Chapter Phi Delta Phi. Residence, Norfolk; offices, 60 State St., Boston.

PARISH, CHARLES OSBORN, A. B. Lake Forest Univ. 1895; died Chicago, Ill., Jan. 3, 1900.

PATTERSON, GEORGE LEO, A. B. Cornell Univ. 1895; New Haven, Conn. (care Yale Divinity School).

PEAKS, FRANCIS CHADBOURNE, A. B. Bowdoin 1896; 29 Main St., Dover, Me.

PEEVEY, HENRY HINDS, B. S. Agricultural and Mechanical Coll. of Alabama 1895; 517 Woodward Bldg., Birmingham, Ala.

PHIPPS, JOHN SHAFFER, Ph. B. Yale 1896; 26 Broadway, New York, N. Y.
POLAND, WILLARD NORMAN, A. B. 1897; 45 Milk St., Boston.
QUINLAN, JAMES FRANCIS, A. B. St. Johns Coll. 1897; died Jamaica Plain, June 23, 1904.
RANDALL, WILLIAM ALBERT; Care of J. W. Randall, 52 Irving St., Cambridge. (In U. S. Army.)
RANDOLPH, WILLIAM HENRY, A. B. Lincoln Univ. 1896; 1556 Cambridge St., Cambridge.
RATCLIFFE, CUMMINS, A. B. Vanderbilt Univ. 1896, 508 Ernest and Cramner Bldg., Denver, Colo.
RICHARDSON, SPENCER CUMSTON, A. B. 1894; P. O. Box 2926, Boston.
RIEGEL, CHARLES HENRY; 1204 Walnut St., Philadelphia, Pa.
ROBERTS, WATKINS WILLIAM, A. B. 1897; 316 Essex St., Lawrence.
ROSS, ROBERT EDWIN, A. B. Princeton 1895; born Chicago, Ill., Sept. 19, 1871, son of Joseph Presley and Elizabeth Havens (King) Ross; father (A. M.) was founder of the Presbyterian Hospital of Chicago, one of the organizers of the Cook County Hospital and professor in Rush Medical College 1868-1888; mother is eldest daughter of the late Tuthill King who came to Chicago in 1835; admitted to Ill. bar Oct. 14, 1899; general practice in all courts; one of the organizers of Ill. Branch of American National Red Cross and International Arbitration Society; life member Chicago Bar Association and member Austin Law Club, University, Union League, Twentieth Century and City clubs of Chicago and Princeton Club of N. Y. Residence, 234 Lincoln Park Boulevard, Chicago; offices, First National Bank Building.
RUMSEY, WILLIAM LACY, A. B. 1897; 5 Court St., White Plains, N. Y.
SANBORN, CLIFFORD BARTLETT, B. S. Mass. Inst. Technology 1895; 27 School St., Boston.
SARGENT, GEORGE McCLURE, A. B. 1899, LL. B. 1902; 38 Equitable Bldg., Boston.
SCOTT, ARNOLD, A. B. 1897; 817 Barristers Hall, Boston.
SHEA, DANIEL JAMES JOSEPH; 50 Centre St., Jamaica Plain.
SHEDD, WILLIAM HOLMES, A. B. 1896; 11 High St., Malden.
SILBERBERG, WALTER GEORGE, A. B. 1899; 30 W. 3d St., Cincinnati, O.
SKEELS, LYNN CHARLES, A. B. 1896; P. O. Box 296, Denver, Colo. (?)
SLATTERY, FRANCIS EDWARD, A. B. Georgetown Univ. 1896; 43 Tremont St., Boston.
SMITH, FITZ-HENRY, JR. A. B. 1896; born Boston, Nov. 20, 1873, son of Fitz-Henry and Marla K. (Longley) Smith; father was wholesale merchant, now retired; admitted to bar, Boston, Sept., 1899; in autumn of that year began practice in office of Carver & Blodgett, Boston, continuing until Jan., 1905, and then forming partnership with Norman M. Bingham, Jr., and Donald Mackay Hill under firm name of Bingham, Smith & Hill; practises at Mass. state bar, U. S. District and Circuit court bars and before the U. S. Gen. Appraisers; member Bar Association of the City of Boston, Maritime Law Assn. of the U. S., and English VI Law Club. Residence, 132 Newbury St., Boston; offices, 35 Congress St.
SMITH, GEORGE VIVIAN, A. B. Princeton, 1898; born Lakewood, N. J., Oct. 19, 1876, son of George Greely, merchant, and Caroline A. (Stevens) Smith. Member of New York City bar only; for six years has made a specialty of Employers Liability; first attorney to uphold constitutionality of section 42 (a) of the General Railroad Law of the State of New York abolishing fellow servant doctrine as to railroads; this law went into effect May, 1906; it is similar to the statute passed in a number of other states, to wit: Indiana, Georgia, Missouri, North Carolina, Ohio, Texas, Utah and Wisconsin; at present time counsel for Ocean Accident & Guarantee Corporation of London, which is the largest of its kind in the World. Residence 40 McDonough street, Brooklyn, N. Y.; office 350 Broadway, New York City.
SMITH, MAXWELL TAPPAN, A. B. 1897; 715 Carney Bldg., Boston.
SPRAGUE, RUFUS BATES, A. B. 1897; born Athol, Jan. 18, 1875, son of Lucius K. and Electra R. (Roberts) Sprague; admitted to Suffolk co. bar 1899; began practice with Hayes & Williams and since 1901 has been actively engaged in general practice at Suffolk co. bar, U. S. district and circuit court bars and the bar of circuit court of appeals. Residence, 483 Beacon St., Boston; offices, 53 State St.
STEARNS, JOSEPH TUTTLE, A. B. Univ. Vt. 1896; practices alone; clerk of City Court since March, 1900; elected justice of the peace Sept., 1900 and re-elected 1902; secy. Republican Dist. Convention, June, 1902; treas. Associate Alumni Univ. of Vt., June, 1901, to date of 1903 when last report was made; address, City Hall, Burlington, Vt.
STEVENS, RAYMOND BARTLETT; Lisbon, N. H.
STEVENSON, THOMAS GREELY, A. B. 1896; 357 Beacon St., Boston.
STICKNEY, ALBERT; 31 Nassau St., N. Y. City.
STIMSON, MARSHALL; 207 Trust Bldg., Los Angeles, Cal.
STRONG, MARVIN HERBERT, A. B. Union 1896; 311 State St., Schenectady, N. Y.
SULLIVAN, JOHN COTTER, A. B. Rockhill Coll. 1896; 301 W. Commerce St., San Antonio, Tex.
TAINTOR, GILES, B. S. Mass. Inst. Tech. 1887; 101 Milk St., Boston.
TATE, DALE STOUFFER, A. B. Yale 1897; born Allegheny, Penn., Jan. 1, 1873, son of John M. and Sarah (Stouffer) Tate; father is plumber; admitted to bar, Allegheny co., Penn., June, 1900; practices in Penn-

sylvania courts; offices with the Safe Deposit and Trust Co. of Pittsburg, residence Sewickley, Penn.

THACHER, JOHN HAMILTON, A. B. Princeton 1895; 927 N. Y. Life Bldg., Kansas City, Mo.

THAYER, HENRY HOLMES, A. B. 1896; 811 State Mutual Bldg., Worcester.

THOMAS, ARTHUR FRANK STOCKDALE, A. B. 1897; born April 7, 1874, son of Richard K. and Caroline (Stockdale) Thomas; father a merchant; admitted to Bar 1889; address, 227 Atlas Bldg., Salt Lake City, Utah.

THOMAS, GEORGE WILLIAM, A. B. Bates 1896; 100 Broadway, N. Y. City.

THOMPSON, FRANK GRAHAM, A. B. 1897; 934 Land Title Bldg., Philadelphia, Pa.

THORNE, SAMUEL, JR., A. B. Yale 1896; born Saugatuck, Conn., June 29, 1876, son of Samuel and Phebe (Van Schoonhoven) Thorne; father engaged in railroads and banking; admitted to bar of N. Y. state Jan. or Feb., 1900; 1901-05 deputy assistant district attorney N. Y. co.; member Amer. Bar Assn., N. Y. City Bar Association, Ames-Gray Law Club, Delta Kappa Epsilon. Residence, Rye, N. Y.; office, 43 Cedar St., N. Y. City.

TIRRELL, JAMES AUSTIN, A. B. 1897; 422 Exchange Bldg., Boston.

TRAIN, ARTHUR CHENEY, A. B. 1896; born Boston, son of Charles Russell and Sarah M. (Cheney) Train; father a lawyer; son admitted to N. Y. bar; assistant Dist. Atty. N. Y. Co., 1901-08; author of The Prisoner at the Bar, 1906 (Charles Scribner Sons.); member Ames-Gray Law Club, Boston and N. Y. Bars and Assn. of the Bar of City of New York; address, Criminal Courts Bldg., N. Y. City.

TREMAIN, HADLEY BROWN; Davison Blk., Windsor, N. C.

TROWBRIDGE, HAYES QUINCEY, A. B. Yale 1898; 127 Orange St., New Haven, Conn.

WADHAMS, WILLIAM HENDERSON, A. B. Yale 1896; born Annapolis, Md., Dec. 7, 1873, son of Albion Varett and Caroline Elizabeth (Henderson) Wadhams; father was captain U. S. N.; admitted to bar, New York, Oct., 1898; in office of Curtis, Mallet, Prevost & Colt, and from 1899 to 1902 in partnership with Charles Latting under firm name of Latting & Wadhams; from 1902 practised alone until establishing an office at 258 Broadway with associates, Winthrop & Stimson; from Oct., 1901, until Feb., 1906, law secretary to supreme justice John Porter Clarke; instructor in common law N. Y. Y. M. C. A. 1899-1903; instructor in common law Packard's Commercial School 1903-1906; justice City court city of N. Y., appointed by Gov. Charles E. Hughes Jan., 1907; practises at N. Y. state bar and U. S. District and Circuit court bars; member State and City Bar Associations and Ames-Gray Law Club. Residence, 39 W. 11th St., N. Y. city; offices, City Court.

WALCOTT, PHILIP KEYES, A. B. 1897; born Dec. 11, 1877, Concord, son of Charles Hosmer and Florence (Keyes) Walcott; father a lawyer; son admitted bar of N. Y. county, June, 1900; member Phi Delta Phi, Field Chapter; Phi Delta Phi graduate club, N. Y. City; N. Y. Bar Assn.; attended N. Y. Univ. Law School, 1899-1900; address, 60 Wall St. N. Y. City.

WALCOTT, ROBERT, A. B. 1895; born Cambridge, Oct. 17, 1874, son of Henry P. and Charlotte E. (Richards) Walcott; father was physician; admitted to bar Suffolk co. 1899; special justice 3d District court, Eastern Mass.; member Boston Bar Association, Pow Wow Law Club and Choate Chapter. Residence, 18 Hawthorn St., Cambridge; offices, 18 Tremont St., Boston.

WALKER, GEORGE ALBERT, A. B. 1894; born Boston, Feb. 18, 1870, son of George Albert and Catherine Mary (Brooman) Walker; father, deceased, was police captain; admitted to Suffolk co. bar Sept., 1900; in office of Herbert L. Harding one year and since actively engaged in general practice at Mass. state bar and U. S. circuit court bar; residence, 68 Mape St., W. Roxbury; offices, 60 State St., Boston.

WALLING, EVERETT LEWIS, A. B. Brown 1896; born April 25, 1875, Providence, R. I., son of Martin V. and Carrie (Metcalf) Walling; father a woolen manufacturer; member Thayer Law Club and Delta Phi fraternity; address, 708 Banigan Bldg., Providence, R. I.

WALZ, WILLIAM EMANUEL, A. M. Northwestern Coll.; born Columbus, O., April 13, 1860; educated at Northwestern Coll. (Ill.) and at Harvard Law School. Is an instructor in Harvard Univ.; son of John and Charlotte (Neumann) Walz; 1879 graduated from Royal Gymnasium, Stuttgart and in 1880 from Northwestern Coll.; 1880-81 taught classics and history at Freeport Sem.; next two years principal of Schuylkill Sem., (now Albright Coll.) Meyerstown, Pa.; 1883 to 1896 prominent in educational work in Japan; made distinguished record from 1887 to 1896 in Japan, his specialty being history and literature, English and German; May 20, 1896, the twenty-ninth year of Meiji, the Order of Rising Sun with an Imperial letter of recognition for services rendered in the cause of education in Japan was awarded him; same year appointed Instructor in German at Harvard Univ. at same time attended Harvard Law School obtaining degree of LL. B. in 1899. Married, March 25, 1883, to Mary Louisa Christian Deininger. Address, Bangor, Me., or Harvard Law School, Cambridge.

WARDWELL, HENRY FITCH, A. B. 1898; 209 Adams St., Chicago, Ill.

WATT, ROBERT PITCAIRN, Univ. of Pa. 1896; born Pittsburg, Pa., May 25, 1873, son of David Milne and Hannah A. (Blakeley) Watt;

Class of 1900

father was superintendent of West Penn Division P. R. R. at time of death; admitted to Allegheny co. bar, Pittsburg, Pa., March, 1900; counsel for United Coal Co., Municipal & Corporation Securities Co. and Pittsburg Bank for Savings of Pittsburg, Pa.; secretary of West Penn Railways Co.; residence, 714 Hastings St., Pittsburg, Pa.; offices, Pittsburg Bank for Savings Building.

WELLS, EDGAR HUIDEKOPER, A. B. 1897; born Cleveland, O., Jan. 27, 1875, son of Frank and Gertrude (Huidekoper) Wells; left the Law School Nov., 1899; member Pow Wow Law Club; address, 50 State St., Boston.

WELLS, FRANK PARKER, B. L. Hillsdale 1896; 49 Erie Co. Savings Bank Bldg., Buffalo, N. Y.

WESTON, THOMAS, JR., A. B. 1895; born Newton, Aug. 12, 1875, son of Thomas and Nelly Sargent (Childs) Weston; father was lawyer; admitted to bar, Boston, Sept., 1899; alderman city of Newton; member Middlesex Bar Association. Residence, 276 Franklin St., Newton; offices, 410 Sears Building, Boston.

WHITMORE, WILLIAM DAVIE; 40 Water St., Boston.

WILBOUR, WILLIAM FRENCH, A. B. 1896; Washington Life Bldg., N. Y. City.

WILLIAMS, CHARLES FREDERICK, A. B. Princeton 1896; born Stamford, Conn., Oct. 3, 1874, son of James Bogert and Frances Lavinia (Miller) Williams; admitted to N. Y. bar 1900; member Princeton Club of N. Y. city. Residence, 300 Lexington Ave., N. Y. city; offices, 15 William St.

WILLIAMS, EARNEST PORTE, A. B. 1895; 200 N. Main St., Bellefontaine, O.

WILLOCK, CURTIS MOORE, A. B. Princeton 1896; born Allegheny, Pa., Dec. 17, 1875, son of Samuel Moore and Linda (Haines) Willock; father an oil refiner; admitted to bar of Allegheny Co. Pa., Mar., 1900; later, admitted to practice in the Pa. Supreme and U. S. courts; practiced until Aug., 1904, and then engaged in other business; general manager of the American Steel Package Co., Defiance, O., makers of steel barrels; member Langdell Law Club; address, Defiance, O.

WOODMAN, JULIAN CUSHMAN, A. B. Bates 1894; 911 Old South Bldg., Boston.

WRIGHT, HARRY MANVILLE, A. B. Univ. Cal. 1894; born April 14, 1872, son of John and Amelia A. (Manville) Wright; father a manufacturer of picks; admitted to bar in Cal., Dec., 1899; vice-president Western Iron Works and vice-president Livermore Water & Power Co.; member Phi Gamma Delta (Univ. Cal.); Thayer Law Club (Harvard); Bar of all courts of Cal.; Dist. and U. S. Circuit court, 9th. circuit, Dist. of Cal.; U. S. Circuit court of Appeals, 9th. Dist.; United States Supreme court and U. S. Land office; address, Mills Bldg., San Francisco, Cal.

YANTIS, SAMUEL STEWART, A. B. Princeton 1897; 461 McClelland Bldg., Lexington, Ky.

1900.

ABBOTT, NATHAN, A. B. Yale 1877; Stanford Univ. Cal.

ABELE, GEORGE WASHINGTON, A. B. 1897; born Boston, Feb. 22, 1875, son of Francis I., retired, and Annie M. (Gerber) Abele. Admitted to Bar in Boston, September, 1900, continued in general practice in that city, also office in Quincy; member of city council of Quincy, 1908. Residence 439 Adams street, Quincy; office, 87 Milk street, Boston.

ALLEN, ARTHUR MOULTON, A. B. Brown 1897; born March 3, 1876 at Providence, R. I.; practices in R. I. and U. S. courts; member firm Green, Hinckley & Allen, with offices at 15 Westminster St., residence 84 Upton Ave., Providence, R. I.; member Story Law Club and R. I. Bar Assn.

ALLEN, HENRY WOODWARD, A. B. Trinity 1897; born Pittsfield, Sept. 6, 1876, son of William Russell and Louisa Billings (Woodward) Allen; the father was a farmer; engaged in general practice of law; member Alpha Delta Phi fraternity; Mass. Bar, 1900; Mo. Bar same year; St. Louis Law Library Assn., 1901; secy. and treas. Allen Estate Association; secy. of Syenite Granite Co.; member Masonic order, A. F. & A. M.; address, 704 Bank of Commerce Bldg., St. Louis, Mo.

ALLISON, JAMES, Ph. B. Iowa Coll. 1895; State Center, Ia.

ALWARD, WINFRED ALEXIS, A. B. Univ. of New Brunswick 1897; died at the Isles of Shoals, N. H., July 17, 1902 (drowned).

ARNOLD, FREDERICK WILLIAM, A. B. Brown 1898; Equitable Fire & Marine Ins. Co., Providence, R. I.

BAKER, LESLIE TALBOT, A. B. 1900; 37 Newbury St., Boston.

BALCH, FRANCIS NOYES, A. B. 1896; A. M. 1897; born Jamaica Plain, Nov. 23, 1873, son of Francis V. and Ellen Maria (Noyes) Balch; father a lawyer; son admitted bar Boston, Sept., 1900; first four years practiced with others and then formed partnership, after one year's independent practice, with C. Hunneman, under firm name of Hunneman & Balch; member Kent Law Club, being its chief justice; also member of Mass. State, U. S. Dist. and Circuit court bars; The Bar Assn. of the City of Boston; address, 60 State St., Boston.

BARKER, RALPH ANDREWS, A. B. Yale 1897; born Dec. 2, 1873, son of John and Annie M. (Andrews) Barker; father a retired merchant; admitted to bar in Augusta, July, 1900; was first man in Maine to be admitted under the State Bar Examination system; gave up practice in 1905 and entered the Bangor Theo. Sem. from which he graduated

1907, and was called to the Congregational church at Scarboro, Me., his present address.

BASS, LYMAN METCALFE, A. B. Yale 1897; born Buffalo, N. Y. July 5, 1876, son of Lyman K. and Frances (Metcalf) Bass; father a lawyer; son admitted to N. Y. bar fall of 1900; member law firm of Kerpick Cooke & Mitchell, of Buffalo; U. S. Dist. Atty. for western dist. N. Y., appointed Dec. 23, 1896 and still the incumbent; member Gray Law Club (Harvard); Alpha Delta Phi (Yale); Erie County and N. Y. State Bar Assns.; address, 558 Elliott Sq. Bldg., Buffalo, N. Y.

BASSETT, JOSIAH COLBY, A. B. Colby Univ. 1895; born Winslow, Me., Nov. 25, 1873, son of Josiah Williams and Ella (Cornish) Bassett; admitted bar Sept. 21, 1900; member Mass. and Suffolk Co. Bars; Witenagemot Law Club; Delta Kappa Epsilon fraternity; address, 101 Milk St., Boston.

BATCHELDER, CHARLES HALL, A. B. 1897; born May 12, 1876, at Portsmouth, N. H., son of Charles Edwin and Nellie Mary (Dearborn) Batchelder; father a lawyer; son admitted to bar in N. H. Aug., 1900; began practice at once in Portsmouth, as member of firm of Frink, Marvin & Batchelder; city solicitor, Portsmouth; county solicitor, Rockingham Co., N. H.; member N. H. Bar Assn.; address, 5 Pleasant St., Portsmouth, N. H.

BATCHELDER, JOHN THIERY, A. B. 1899; 61 Court St., Boston.

BAYLEY, FRANK SAWYER, A. B. 1897; born Canandaigua, N. Y., May 3, 1874, son of Frank T. and Julia M. (Palmer) Bayley; father a minister; admitted bar Boston, 1900 and practiced in that city until 1903 since which date has practiced in Seattle, Wash.; member Cooley Law Club; Delta Upsilon fraternity; member Seattle Bar Assn.; address, 715 New York Bldg., Seattle, Wash.

BEALE, ARTHUR MESSINGER, A. B. 1897; 1146 Tremont Bldg., Boston.

BINDLEY, EDWARD HOUSTON, A. B. Yale 1900; 429 7th Ave., Pittsburg, Pa.

BLACKINTON, FRED LANE, A. B. Iowa 1892; born Denmark, Ia., son of William Noble and Ann (Hughes) Blackinton; father a merchant; admitted bar, Nov., 1900; engaged in general practice, associated with firm of Sears, Meagher & Whitney; member University and Harvard clubs of Chicago, and Phi Delta Phi legal fraternity; address, 164 Dearborn St., Chicago, Ill.

BLAKE, CECIL LEROY, A. B. Bowdoin 1897; 36 Exchange St. Portland, Me.

BLAKEMORE, ARTHUR WALTER, A. B. 1897; born Boston, Oct. 7, 1873, son of William Buckler and Mary Caroline (Walker) Blakemore; father a real estate dealer; admitted bar in Boston, Sept., 1900, and at once engaged in active practice; author of various articles, Cyclop. of Law and Procedure; editor Wood's Practice Evidence, (Banks & Co., 1906); Ballard on Real Property, (Vol. XI., Flood & Co., 1906); Mass. Court Rules, (Annotation), W. J. Nagel, 1906; author Abolition of Grade Crossings, (Little, Brown & Co., 1905); one of the authors of Gould and Blakemore on Bankruptcy, (Little, Brown & Co., 1904); member English VI Law Club; Mass. State Bar; Federal courts, Dist. Circuit and Circuit court of Appeals and Middlesex Bar Assns; address, 113 Devonshire St. Boston.

BOLSTER, STANLEY MARSHALL, A. B. 1897; 2304 Washington St., Boston.

BRADLEE, EDWARD CHAMBERLIN, A. B. 1894; born Boston, July 12, 1873, son of John T. and Sarah Elizabeth (Goddard) Bradlee; admitted to bar, Boston, Sept., 1900; one year in office of Ropes, Gray & Gorham; since then a member of the firm of Boyden, Palfrey, Bradlee & Twombly; editor Harvard Law Review, 1899; member Williston Law Club; Mass. State, U. S. Dist. and Circuit court bars and the Bar Assn. of the City of Boston; address, 84 State St., Boston.

BRIDENBAUGH, JOHN HENRY, A. B. Franklin and Marshall 1899; born Martinsburg, Blair Co., Pa., son of Samuel R. and Lydia A. (Bowman) Bridenbaugh; father cleargyman in Reformed Church; son admitted bar at Reading, Pa., 1902; has general practice; candidate for Dist. Atty. of Blair Co. Pa., 1907; chief clerk to City solicitor, Reading, Pa., member Phi Kappa Psi; Berks County Bar and Bar Assn.; address, 536 Court St. Reading, Pa.

BRIGGS, FRED EMERSON, A. B. Brown 1897; 48 Park St., Attleboro.

BROWN, EARL VAN DORN, A. B. Kansas Wesleyan Univ. 1896; Concordia, Kan.

BROWNE, MERRILL HOLCOMB, A. B. Amherst 1899; Milton.

BROWNLEE, GEORGE BURR, LL. B. St. Louis Law School (Dept. of Washington Univ.) 1901; born Dec. 2, 1877, at St. Louis, Mo., son of William Craig and Henrietta Dix (Doan) Brownlee; admitted to St. Louis bar, Oct., 1901; member Phi Delta Phi, Cooley Law Club (Harvard Law School) and St. Louis Bar Assn. Address, 815 Security Bldg., St. Louis, Mo.

BUELL, HENRY DOUGLAS, A. B. 1897; born Nov. 10, 1875, Rochester, N. Y., son of George Candee and Alice Elizabeth (Ely) Buell; father a merchant; admitted to bar Dec., 1899; clerked in office of Hawkins & Delafield, Nassau St., N. Y., one year; with Miller & Harris, Cedar St., one year; Peckham, Miller and King, Broadway, two years; practiced since 1905 alone; member Witenagemot Law Club; member N. Y. bar; address, 15 William St., N. Y. City.

BULLITT, SCOTT, A. B. Princeton, 1898; born Jan. 23, 1877, Louisville, Ky., son of Thomas W. and Annie Priscilla (Logan) Bullitt; father a lawyer;

son admitted bar at Louisville, Ky., June, 1899 after graduating from Louisville Law School (taking two year course in one year) and then entered Harvard Law School a year as a special student, leaving in June, 1900, when he at once began practice in Louisville, Ky.; held office of sheriff of Jackson Co. Ky., from July 15, 1907 to Jan. 1, 1908; address, 1116 4th Ave. Louisville, Ky.

BUMPUS, EVERETT CHAUNCEY, A. B. 1897; died Boston, Jan. 22, 1901.

BURDEN, ISAIAH TOWNSEND, A. B. 1897; Corporation Counsel's office, N. Y. City.

BURNS, WILLIAM ADAMS, A. B. Williams 1897; born Thompsonville, Conn., Jan. 9, 1875, son of James Madison and Lilla Elvira (Daniels) Burns; father a merchant; admitted to bar in Boston, Sept. 21, 1900; practiced at Pittsfield since graduation and admission; member House of Representatives Mass., 1903-04; Mass. Senate, 1905; member Delta Upsilon and Gargoyle (Williams); Mass. Bar and Berkshire Bar Assn.; address, 8 Bank Row, Pittsfield.

BYGRAVE, HILARY ROBERT, A. B. 1898; born Hudson, Nov. 25, 1877, son of Hilary Bygrave, clergyman, and wife Amy (Crosby) Bygrave; admitted to bar in Boston, Sept., 1900; practiced two years associated with Matthews & Thompson and since then alone in general law practice; member Langdell Law Club; Mass. State, U. S. Dist. and Circuit court bars; address, 70 Kilby St., Boston; home at Concord.

BYRD, WILLIAM, A. B. 1897; born 69 Park Ave., N. Y. City, Jan. 11, 1876, son of George Harrison and Lucy Carter (Wickham) Byrd; member Phi Delta Phi, Choate Chapter; Assn. of the Bar of the City of N. Y.; address 59 Wall St., N. Y. City.

CAMPBELL, JAMES MARIE, A. B. Holy Cross Coll. 1898; 5 Romsey St., Dorchester.

CAMPBELL, MORTON CARLISLE, A. B. Wash. and Jeff. 1896; Cambridge, O.

CANNON, WILLIAM CORNELIUS, Ph. B. Alfred Univ. 1894; born Andover, N. Y., Dec. 8, 1873, son of Patrick and Mary (Delaney) Cannon; father a dry goods merchant; admitted to bar Rochester, N. Y., Aug. 26, 1900; in office Moot, Sprague, Brownell & Marcy, Buffalo, N. Y., July, 1900-02; legal department Erie R. R. 1902-06; 1906 with Stetson, Jennings & Russell, N. Y. City; member N. Y. Bar Assn., 15 Broad St., N. Y. City.

CARMAN, ALBERT BENTON, A. B. 1895; born East Richland, O., Oct., 29, 1864, son of Enoch James and Lucretia Nichols (Wineman) Carman; dropped the study of law and is an instructor of the U. S. Revenue Cutter Service; address, Arundel Cove, Md.

CARPENTER, EDWARD NEHER, A. B. Cornell 1897; born Troy, N. Y., June 1, 1876, son of James H. and Anna J. (Neher) Carpenter; father banker and insurance; admitted bar N. Y. State, May, 1900; in legal Dept. of Erie R. R. Co. from Sept., 1900, to Sept., 1902, then moved to Boston and was admitted to bar of Suffolk Co., Nov., 1903 and began active practice, forming partnership under name of Swain & Carpenter, continuing from 1904 to 1907, when it was changed to Swain, Carpenter & Nay; specialty of Mr. Carpenter being patents, trade-marks and copyrights, having associated with him, James Hamilton of N. Y. and Washington, D. C.; firm has offices in Boston, N. Y. and Washington; member Delta Phi (Cornell); Mass. State and N. Y. State bars; U. S. Dist. and Circuit court bar and the Bar Assn. of the City of Boston; address 101 Tremont St., Boston.

CARR, EDWARD GALVIN, A. B. Dartmouth 1897; 75 Westminster St., Providence, R. I.

CARR, JULIAN SHAKSPERE, A. B. Univ. N. Carolina 1899; born Durham, N. C., July 31, 1878, son of Julian S. and Nannie G. Carr; father a banker; did not continue study of law but engaged in manufacturing; address, Durham, N. C.

CARSON, PHILIP WORCESTER, S. B. Dartmouth 1899; Port Allegany, Pa.

CASSELS, EDWIN HENRY, A. B. Univ. Wis. 1895; born Tomah, Wis., Oct. 6, 1874, son of William B. and Mary (Wilson) Cassels; admitted to bar in Wis. and Ill.; asst. corporation counsel City of Chicago; member Delta Upsilon; Thayer Law Club; Chicago Bar Assn.; Legal Club of Chicago; Chicago Law Institute; address, 215 Dearborn St., Chicago, Ill.

CHAPMAN, LOUIS RAYMOND, A. B. 1899; born Aug. 21, 1875, Fitchburg, son of James Levi and Mary Ann (Wright) Chapman; admitted to bar Boston, Aug. 26, 1902; began practice of law in office of Sprague & Morse, Edward I. Balser, and Judge George R. Wentworth, Boston; later with W. B. Sprout, with whom about one and three-fourths years, working with these attornies and on his own account; since then has practiced alone; member Phi Delta-Webster Chapter; address, 18 Tremont St., Boston.

CHICKERING, ALLEN LAWRENCE, A. B. Univ. Cal. 1898; born Oakland, Cal., Sept. 20, 1876, son of William Henry and Caroline A. (Clapp) Chickering; admitted to Bar at San Francisco, Cal., May 14, 1901; member San Francisco Bar, and Bar Assn.; admitted to practice in Supreme court of Cal., U. S. Dist. circuit court, U. S. Circuit and Court of Appeals; member Delta Kappa Epsilon, Theta Nu Epsilon, Phi Delta Phi fraternities; address, 1232 Merchants' Exch. Bldg., San Francisco, Cal.

CHOATE, CHARLES FRANCIS, JR., A. B., Harvard, 1888; born Cambridge, Oct. 23, 1866, son of Charles F. and Elizabeth W. (Carlisle)

Choate; father a lawyer. Member of Bar Assn. City of Boston. Residence Southborough; office Sears Building, Boston.

CHRISTY, GEORGE DORR, S. B. Univ. Southern Cal. 1890; 207 Fleming Bldg., Phoenix, Arizona.

COCHEMS, HENRY FREDERICK, B. L. Univ. of Wis. 1897; 415 Camp Bldg., Milwaukee, Wis.

COLVIN, GRATTAN, A. B. Univ. Ga. 1897; born Feb. 5, 1876, Columbus, Ga., son of John Andrew and Mary Jane (Donnelly) Colvin; father a railroad man; admitted to N. Y. bar, 1901; in office of Wellman & Gooch, 15 Wall St., N. Y., for eighteen months, since which has had independent practice; member Harvard Club, Sigma Alpha Epsilon fraternity; N. Y. City Bar Assn., N. Y. Southern Soc.; address, 165 Broadway, N. Y. City.

CONLEY, MILTON ROBARDS, A. B. Mo. State Univ. 1892; 10a N. 8th St., Columbia, Mo.

COOPER, GARRETT DEGRAFF, Ph. B. DePauw 1897; 78 Maroney St., Providence, R. I.

COOPER, JAMES ATHANASIUS, A. B. De Pauw 1895, A. B. 1897; born New Harmony, Indiana, Dec. 27, 1874, son of James A. and Emma (Stewart) Cooper; father a physician; admitted bar; prosecuting atty. 43d Judicial circuit, Ind., 1905-08 inclusive; member Delta Tau Delta; Phi Beta Kappa; Vigo County Bar, Ind. and Ind. Supreme court; address, Terre Haute, Ind.

CORDOVA, JULIAN DANA DE, A. B. 1898; 806 Kimball Bldg., Boston.

COREY, GUY EDMINSTON, A. B. Dartmouth 1899; 74 State St., Portsmouth, N. H.

COTTON, JOSEPH POTTER, A. B. 1896; born Feb. 22, 1875, Newport, R. I.; author Constitutional Decisions of John Marshall; degree of A. M. conferred by Harvard in 1897; member Bar Assn.; address, 52 William St., N. Y. City.

COTTON, WILLIAM DUDLEY, JR., A. B. 1897; born Boston, Nov. 1, 1875, son of William Dudley and Elizabeth Emery (Kehew) Cotton; father a merchant; admitted to Suffolk Co. bar, Sept., 1900; member Kent Law Club; The Bar Assn. of the City of Boston; address, 54 Devonshire St., Boston.

COUGHLAN, GEORGE RICE, A. B. Brown 1897; born Adams, Jefferson county, N. Y., Jan. 21, 1877. Member New York City Bar Association; member of firm of Hagen, Goodrich & Coughlan, 49 Wall street, New York. Residence, 120 Glen avenue, Mount Vernon, N. Y.

CRESAP, ERNEST BOYD, A. B. 1897; 625 LaSalle St. Station, Chicago, Ill.

CRONIN, CHARLES HENRY, A. B. 1897; born July 13, 1874, son of John H. and Mary C. (Flynn) Cronin; father engaged in monumental work; admitted to Suffolk county bar; practices in Boston, member firm of Cronin & Cronin; member Mass. State, U. S. Dist. and Circuit court bars; address, 10 Tremont St., Boston.

CROSS, HARRY PARSONS, A. B. Yale 1896; 32 Westminster St., Providence, R. I.

CURLEY, CHARLES FALLON, A. B. Georgetown 1897; Church Bldg., Wilmington, Del.

DAVIS, MALCOLM BROOKS, A. B. 1897; 8 Clinton St., Cambridgeport.

DAVIS, PERCY BOYD, Ph. B. Univ. Chicago 1897; born Chicago, Dec. 6, 1875, son of Michael Dutro and Mary (Pierce) Davis; admitted bar in Ill., Oct., 1900; has practiced ever since; instructor in law of private corporations, Chicago Law School; member Univ. Club of Chicago; married to Elizabeth Ida Paine, of Detroit, Mich., 1904, and they have one son—Percy Boyd, born Feb. 25, 1907; address, Chicago, Ill.

DAVIS, ROBERT CHARLES, A. B. 1897, A. M. 1900; born June 11, 1875, Fall River, son of Susan Ann (Haight) Davis; father a retired physician; member Fall River Bar Assn.; address, 57 N. Main St., Fall River.

DENISON, WINFRED THAXTER, A. B. 1896; born Portland, Me., June 30, 1873, son of Elias Bemis and Mary (Thaxter) Denison; father a mfgr.; admitted to bar N. Y., Nov., 1900; office of Jennings & Russell, until Oct., 1907; Asst. U. S. Atty. South Dist. N. Y., Oct., 1907; member Phi Delta Phi and Bar Assn. of the City of N. Y.; address, Room 50, P. O. Bldg., N. Y. City.

DEVLIN, JAMES HENRY, JR., A. B. Boston Coll. 1897; born Dorchester, July 21, 1877, son of James Henry and Hannah Mary (Hickey) Devlin; father a business manager; admitted bar, Sept., 1900; began at once independent, active and general law practice; member Mass., U. S. Dist. and Circuit court bars; office address, 35 Parsons St., (Brighton) Boston.

DEXTER, WILLIAM ENDICOTT, A. B. 1897; born Oct. 21, 1874, at Brookline, son of George and Sarah Rogers (Endicott) Dexter; admitted to the Suffolk Co. bar Nov., 1902; member Boston Bar Assn.; address, 231 Marlboro St., Boston.

DISMUKES, ROBERT ERNEST, A. B. Princeton 1899, LL. B. 1903; Investment Bldg., Columbus, Ga.

DOLAN, ARTHUR WALTER, A. B. Boston Coll. 1897; born Boston, Sept. 22, 1876, son of John and Delia (Murphy) Dolan; father deceased; admitted bar Sept., 1900, and opened an independent office; member common council 1900 to and including 1905 and president of council 1902-05 inclusive; member and chairman of commission to divide Suffolk Co. for representative districts; appointed secy. to mayor of Boston, Sept. 1, 1906; elected register of probate and insolvency for Suffolk Co. in Nov., 1907, which position he now holds; member Mass. State, U. S. Dist. and Circuit court Bars; address, Court House, Boston.

DRAPER, ARTHUR JOY, A. B. Yale 1897; Spray, N. C.

DRURY, GEORGE PETERS, A. B. 1897; 54 Court House, Boston.
DUFFY, CHARLES FRANCIS, A. B. Boston Coll. 1898; 817 Broadway, S. Boston.
DUNCAN, HENRY TIMBERLAKE, A. B. Ky. Univ. 1889; born Lexington, Ky., Aug. 9, 1868, son of Henry T. and Lilly (Brand) Duncan; father a lawyer, newspaper editor and publisher; graduate Harvard, class 1859; son was admitted to law practice, 1900; member Law Club at Cambridge; Fayette County and Ky. State Bar Assns.; address, Suite 810 Security Trust and Safety Vault Co. Bldg., Lexington, Ky., care Allen Duncan.
DYER, JOHN LATHROP, A. B. 1899; 453 Old South Bldg., Boston.
ELLIS, CHALLEN BLACKBURN, A. B. Univ. Cincinnati 1898; born Covington, Ky., Nov. 20, 1875, son of Alexander Campbell and Kate (Blackburn) Ellis; father a lawyer; son admitted bar and now member firm of Kinkaid, Rogers & Ellis, Cincinnati, O.; editor Third Edition Ellis's Annotated Code of Ohio, Dec. 15, 1906; member Parsons Law Club; Beta Theta Pi (Cincinnati Chapter); Cincinnati and Ohio Bar Assns.; address, 1008 Traction Bldg., Cincinnati, O.
ELY, MOSES, A. B. 1896; born Newburgh, N. Y., Jan. 10, 1874, son of Smith and Gertrude (Hardy) Ely; father a physician; admitted bar Feb., 1901, and is member firm of Ely & Fuller; member Kent Law Club and Bar Assn. of the City of N. Y.; address, 2 Rector St., N. Y. City.
ENDICOTT, HENRY, JR., A. B. 1897; born Beverly, April 6, 1875, son of Henry and Mary Hubbard (Howe) Endicott; father a merchant; admitted bar in Boston, 1900; since admission has been connected with the office of Gaston, Snow & Saltonstall; director various corporations; member Austin Law Club; Phi Delta Phi, Choate Chapter; Mass. Bar and Boston Bar Assn.; address, Tremont Bldg., Boston.
ESSIG, ERSKINE BIRCH, A. B. Univ. of Pennsylvania 1897; born Jan. 13, 1876, Plattsburg, Clinton county, Mo. Office, 26 Liberty street, New York City.
ESTY, ROBERT PEGRAM, A. B. Amherst 1897; Flatiron Bldg., N. Y. City.
EYRE, ALFRED STACEY, A. B. 1899; 109 State St., Boston.
FABYAN, MARSHALL, A. B. 1900; Warren St., Brookline.
FAGNANT, ALOYSIUS JOSEPH, A. B. Holy Cross Coll. 1898; 91 Howard St., Springfield.
FAIRBANKS, HILAND LOCKWOOD, A. B. Bowdoin 1895; born Sept. 21, 1871, Farmington, Me., son of Henry Nathaniel and Abby A. Fairbanks; father engaged in life insurance business; member Penobscot County (Me.) Bar and Am. Bar Assn.; also Delta Kappa Epsilon, Theta Nu Epsilon fraternities and Witenagemot Law Club; address, 47 Main St., Bangor, Me.
FIFE, JOSEPH PAULL, A. B. Leland Stanford, Jr., Univ. 1896; born Sterling, Ill., June 15, 1875, son of N. H. G. and Mary Elizabeth (Paull) Fife; father a clergyman; admitted bar Mar., 1901; member firm of Douglass & Fife; member Federal court, Pa. State and Allegheny Co. bars, also Allegheny Co. Bar Assn.; address, 1119 Frick Bldg., Pittsburgh, Pa.
FOGARTY, FRANCIS WILLIAM, A. B. Boston Coll. 1897; 27 School St., Boston.
FORD, CHESTER WILLIAM, A. B. 1898; born Rockland, June 10, 1874, son of John and Hannah (Shea) Ford; father a shoe mfgr.; admitted bar Mass., Sept. 28, 1900; in offices of Patrick & Collins and John W. Corcoran until death of Judge Corcoran, in 1904, since which date he has practiced independently; member Mass., U. S. Dist. and Circuit court bars and Court of Appeals Bar; address, Old South Bldg., Rockland.
FRAME, JOHN MUSSER, A. B. Princeton 1897; 526 Washington St., Reading, Pa.
FRIEDMAN, HERBERT JACOB, A. B. 1897; 1st Nat. Bank Bldg., Chicago, Ill.
FROST, ROBERT WARNER, A. B. Harvard 1887; born Crawley, England, June 9, 1865, son of William Seavey and Ann Elizabeth (Warner) Frost; father a sea captain (mariner). Admitted to Suffolk county bar, Jan., 1890; since then actively engaged in general practice of law; special justice Municipal Court of the Brighton District of the City of Boston. Member of Mass. State Bar, United States Circuit Bar, Bar Association City of Boston, Ames-Gray Law Club. Residence, 47 North Beacon street, Boston; office, 431 Tremont Building, Boston.
FROST, SAMUEL TUFTS, A. B. 1898; 38 Equitable Bldg., Boston.
GARLAND, FRANCIS PAUL, A. B. 1898; 12 Pemberton Sq., Boston.
GASKILL, GEORGE ANTHONY, A. B. Brown 1898; 610 State Mutual Bldg., Worcester.
GASSER, ROY CULLEN, S. B. Ohio Wesleyan Univ. 1894, A. M. 1900; born Oct. 12, 1873, son of James Parmalee and Helen Augusta (Cullen) Gasser; admitted to bar, New York, Feb., 1901; practices in New York courts; offices, 35 Wall st., New York city; residence, Plandome, L. I.; member of Parsons Law Club and Phi Delta Phi.
GAY, ROBERT HARVEY, A. B. Yale 1898; 18 Wall St., New York, N. Y.
GIFFORD, PERL VINCENT, A. B. Leland Stanford Junior Univ. 1898; born Greeley, Col., Sept. 19, 1876; admitted to bar, Dec. 24, 1906; practices in Pennsylvania courts; offices, 713 State st., residence 713 Myrtle st., Erie, Penn.; member of Phi Delta Phi, Erie County Bar Assn.
GOODRICH, DAVID MARVIN, A. B. 1898; 80 Madison Ave., N. Y. City.
GORDON, GEORGE, A. B. Ind. Univ. 1890; born Cedar Rapids, Ia., Nov. 16,

1870, son of David M. and Sarah M. (Graham) Gordon; father a clergyman; admitted to practice in all State and Federal courts; admitted to bar in Ga. Dec., 1900; member Atlanta Bar Assn.; Parsons Law Club, etc.; Session of Associate Reformed Presbyterian church; married Miss Echo Williamson, of Xenia, O., Jan. 2, 1900, and has two children—Grace Margaret and Lois McClung Gordon; address, 604 to 7 Temple Court, Atlanta, Ga.

GOULD, HORATIO CLARK, Ph. B. Oberlin 1898; 1316 Williamson Bldg., Cleveland, O.

GRAVER, ALBERT BROOKS, A. B. Princeton 1897; born Allegheny City, Pa., Feb. 17, 1875, son of Michael G. and Annie M. (Rieseek) Graver; admitted Pittsburgh bar, Dec., 1900, and at once began practice; member Allegheny County Bar Assn.; Allegheny Co. and Supreme Court bars of Pa.; address, 454 Frick Bldg., Pittsburgh, Pa.

GRAY, HENRY GUNTHER, A. B. 1897; A. M. 1898; born Oct. 4, 1875, son of John Clinton and Henrietta (Gunther) Gray; father judge of the N. Y. Court of Appeals; son admitted bar Nov., 1900; clerk in office of Zabriskie, Burrill & Murray, from July, 1900, to Jan. 1, 1902; Jan. 1, 1902, to Jan., 1906, Deputy Asst. Dist. Atty. under W. T. Jerome, during his first term; Oct. 1, 1905, formed law partnership with Dean Sage (Harvard L. S., 1900) and Albert B. Kerr under name of Sage, Kerr & Gray; latter firm consolidated with firm of Zabriskie, Burrill & Murray, May 1, 1907, under firm name of Zabriskie, Murray, Sage & Kerr; member Pow Wow; Phi Delta Phi—Choate Chapter; N. Y. Bar and Bar Assn. of the City of N. Y.; address, 49 Wall St., N. Y. City.

GREEN, EDWARD JAMES, A. B. 1897; 301 Main St., Jamestown, N. Y.

GRISWOLD, WILLIAM EDWARD SCHENCK, A. B. Yale 1899; born Erie, Penn., Jan. 8, 1877, son of Matthew and Anna Brooks (Schenck) Griswold; father is iron manufacturer; admitted to bar, Feb., 1902; with Lane & Trafford until July, 1906, Miller, King, Lane & Trafford until Feb., 1907; now with Cravath, Henderson & de Gersdorff; offices 52 William st., residence 3 E. 48th st., New York City; member of Phi Delta Phi, Alpha Delta Phi.

HARKNESS, FRANK EDGERTON, A. B. Amherst Coll. 1896; 23 Portland Blk., Chicago, Ill.

HARLOW, EDWARD DEXTER, A. B. 1899; Old Colony Trust Co., Boston.

HASTINGS, ROBERT ALEXANDER; Legal Dept., G. N. R. R. Co., St. Paul, Minn.

HAYWARD, HARRY WOODFORD, A. B. Trinity Coll. 1897; born Portage, Me., Sept. 17, 1875, son of Jarvis and Eunice (Brown) Hayward; father a lumberman; admitted bar at Jan. term, 1901; associated himself, after leaving law school, with Underwood, Van Vost, Rosen & Hoyt, N. Y. City; July, 1901, became associated with Cleveland & Cleveland, with whom he is still connected; member N. Y. State Bar, U. S. Circuit Court Bar, Amer. Bar Assn., and Bar Assn. of the City of N. Y.; address, 27 William St., N. Y. City.

HESTER, ORAN THOMAS, A. B. Kansas State Univ. 1897; Paonia, Colo.

HILLS, GEORGE ERNEST, A. B. 1897; born Boston, April 6, 1876, son of Edwin G. and Georgine L. (Darrepaal) Hills; father a merchant; admitted bar Sept., 1900, in Mass.; one year in office of Peabody & Arnold, since which date has been in independent practice; member Mass. State, U. S. Dist. and Circuit Court bars and Court of Appeals; also Boston Bar Assn.; address, 53 State St., Boston.

HITCHCOCK, REUBEN, Ph. B. Yale Univ. 1897; 1306 Williamson Bldg., Cleveland, O.

HOLLAND, LEO; 503 New Hayden Bldg., Columbus, O.

HOLLAND, RUPERT SARGENT, A. B. 1900; Univ. Pa. 1903, LL. B.; born Louisville, Ky., Oct. 15, 1878, son of James William and Mary (Rupert) Holland; father a physician; admitted to bar Phila., Pa., June, 1903; Atty. for Legal Aid Soc. of Phila.; author of Employees Rights against Employer's Blacklists (Am. Law Reg., Oct., 1903); The Modern Law of Charities, (Am. Law Reg. April, 1904); The Supreme Courts (Green Bag, Oct., 1904); Defending the Rights of the Poor, (World's Work, July, 1907; member Ames-Gray Law Club; Sharswood; Law Club (Pa. Univ.) Phi Delta Phi; Phila. Bar; Law Assn. of Phila. and Law Academy of Phila.; address, 1015 Harrison Bldg., Phila., Pa.

HOULDEN, ROBERT TAYLOR; born Pittsburg, Penn., Aug. 20, 1875, son of Robert and Harriet (Harrison) Houlden; father is captain in River Coal Towing Boat; admitted to bar, Allegheny co., Penn., Mch. 23, 1901; practices in Pennsylvania courts; offices 708 Frick Bldg., residence 3437 Farhes st., Pittsburg; member of Allegheny County Bar Assn.

HUBBARD, GARDINER GREENE, A. B. 1900; Paris, France (care C. E. Hubbard, 28 State St., Boston.)

HUTCHINSON, ARTHUR HOWARD, A. B. Yale Univ. 1899; 1401 2d Ave., Seattle, Wash.

JACKMAN, RALPH WILMARTH, B. L. Univ. Wis. 1897; born Janesville, Wis., Dec. 31, 1875, son of Clarence W. and Leah K. (McDougall) Jackman; father a banker; admitted bar Madison, Wis., Sept., 1900; member of firm of Richmond, Jackman & Swansen, specializing in Federal practice, Insurance and Taxation Law; special counsel State of Wis. on Inheritance Tax Cases; member Thayer Law Club, Delta Upsilon fraternity; also member Wis. Bar Assn.; married Oct. 1, 1902, Miss Ethel Houser of Mondovi, Wis.; address, Mendota Bldg., Madison, Wis.

JENKINS, MICHAEL ERNEST, A. B. Johns Hopkins Univ. 1897; 510 Continental Trust Bldg., Baltimore, Md.

JONES, JOSEPH ALBERT, A. B. 1899; 1024 Prudential Bldg., Buffalo, N. Y.

JUNGBLUTH, KARL, A. B. Johns Hopkins Univ. 1899; 132 Ingalls Bldg., Cincinnati, O.

KELLOGG, LEROY DE WOLF, A. B. Yale Univ. 1898; 1021 Association Bldg., Chicago, Ill.

KELLY, NATHAN SPAULDING, A. B. 1898; 311 Tremont Bldg., Boston.

KENNARD, WILLIAM WENTWORTH, A. B. 1897; born Sept. 3, 1874, Somerville, son of Charles William and Lucy Jane (Lord) Kennard; father a railroad conductor; admitted bar Boston, Sept., 1900; one year in office Huntress & Albers, since which has been actively engaged in general independent practice; member school board, Somerville from 1904 to 1906; treas. Republican City committee two years; member Cooley Law Club; Mass. State, U. S. Dist. and Circuit court Bars; address, 18 Tremont St., Boston.

KIMBALL, CHARLES NATHANIEL; Sistersville, W. Va. (care Carter Oil Co.).

KIMBLEY, FRANK RAY, A. B. Yale 1897; born Owensboro, Ky., Feb. 21, 1874, son of John Franklin and Sarah (Ray) Kimbley; father a practicing physician; admitted to N. Y. bar Feb., 1901; in office of Roger Foster two years; in 1903 began practice and now active in the same; member Thayer Law Club; Zeta Psi fraternity (Yale); N. Y. State, U. S. Dist. and Circuit court bars and Bar Assn. of the City of N. Y.; address, 149 Broadway, N. Y. City. Resident of Greenwich, Conn.

KINNICUTT, FRANCIS HARRISON, A. B. 1897; born N. Y. City, Nov. 13, 1875, son of Frank Parker and Eleanora (Kissel) Kinnicutt; admitted bar N. Y. Sept., 1901; at present in office of Taylor & Anderson, 35 Wall St., N. Y., member Kent Law Club; N. Y. Bar Assn., etc.; address, 35 Wall St., N. Y. City.

KIRK, WALTER RADCLIFFE, S. B. Pa. Military Coll. 1892; born Chicago, Ill., Sept. 24, 1873, son of Milton William and Alice (Thompson) Kirk; father a mfgr.; admitted to Bar and was asst. atty. a short time for the C. O. & G. R. R., at Oklahoma City, in fall of 1901; is now member Chicago Board of Trade and a broker in allied products, such as oils and fats; formerly 2d. vice-president of James S. Kirk & Co., Chicago; address, 619 Postal Bldg., Chicago, Ill.

KITTLE, ALLEN IRVING, A. B. Yale Univ. 1900; Union Trust Co. Bldg., San Francisco, Cal.

LADD, HARRY, B. L. Dartmouth Coll. 1899; Portland, Ore., died Eugene, Oregon, Feb. 8, 1906.

LEDYARD, HENRY, A. B. 1897; born Detroit, Mich., Aug. 7, 1875, son of Henry B. and Mary R. (Hommedien) Ledyard; father chairman board of directors Mich. Cent. Ry. Co. etc.; admitted to bar at Detroit, Mich.; member Phi Delta Phi, Choate Chapter and Detroit Bar Assn.; address Russell, Campbell, Buckley & Ledyard, Union Trust Bldg., Detroit, Mich.

LEIPER, JAMES GERHARD, JR., S. B. Mass. Inst. Tech. 1899; born Philadelphia, Penn., 1877, son of James Gerhard and Mary B. (Fleming) Leiper; admitted to bar, Philadelphia, Pa., 1903; practices in Pennsylvania courts; offices 607 Land Title Bldg., Philadelphia, residence 17 Summit st., Chestnut Hill, Penn.

LEONARD, BURT HAYES, A. B. Princeton Univ. 1898; Ramona, Ind. Terr.

LETTON, HAROLD WILLIS, Ph. B. Yale 1897; born Kansas City, Mo., Jan. 13, 1875, son of Theodore Willis and Mary C. (Field) Letton; prepared for college at Phillips Academy, Andover, where he was member of the K. O. A. Society; at Yale member of the Book and Snake Society, and on the football and baseball teams; at Harvard, member of the Williston Club. He was admitted to the bar, Illinois, in 1901, where he practiced until appointed assistant U. S. manager of the Prussian National Insurance Co. of Germany; member of University, Union League, Calumet, Exmoor Country Club, and Yale Club, New York; resident, Chicago; address, 1342 Monadnock block.

LEVERONI, FRANK, LL. B. Boston Univ. School of Law 1903 (cum laude); born Genoa, Italy, Sept. 10, 1879, son of Andrew and Catherine (Trebino) Leveroni; father retired merchant; admitted to the bar of Mass., Aug., 1903; special justice of Boston Juvenile court; member Bar Assn. of the City of Boston; address, 32 Hull St., Boston.

LEWIS, ARTHUR GARDNER, A. B. 1896, A. M. 1897, LL. B. 1900; born Saratoga Springs, N. Y., March 13, 1874, son of Hiram La Motte and Mary Louise (Gardner) Lewis; admitted to Suffolk bar, Boston, March, 1903; in office of Hale & Grinnell one year, since then in independent practice, but associated with William S. Youngerman; member and clerk of English VI Law Club; Mass. State Bar; address, 84 State St., Boston.

LEWIS, JOHN HART, A. B. 1895, A. M. 1896; born St. Albans, Vt., Aug. 2, 1875, son of Hanson Ellsworth, engaged in real estate and lumber, and Adelaide Lovisa (Hart) Lewis. Admitted to bar New York state about April, 1901; bar state of N. Dakota about end of March, 1902; United States commissioner, May 31, 1902, to Oct. 10, 1905; referee in bankruptcy, Oct. 10, 1905, to present time (1908); member of English Six Law Club in Harvard Law School; secretary and treasurer, 1906-07, Ward County (North Dakota) Bar Association. Residence 626 Blaisdell ave., Minot; office Post-office Block, Minot, N. Dakota.

LOGAN, EDWARD LAWRENCE, A. B. 1898; born South Boston, Jan. 20, 1875, son of Lawrence J. and Catherine M. (O'Connor) Logan; father

a merchant; admitted bar, Mar., 1902; opened active practice, 1903 alone; candidate for Congress, 1906; present justice for South Boston Municipal court; member Boston Common Council, 1899-1900; member Mass. Senate, 1906; Sergeant Maj. 9th Mass. Inf. in Spanish-Am. war; later promoted to 1st Lieut. Co. A, 9th Regiment Mass. Vol.; member Mass. State Bar; address, 560 Broadway, South Boston.

LYLE, HILLIARD GRAHAM; 819 Hammond Bldg., Detroit, Mich.

LYNCH, THEOBALD ANDREW, A. B. Dartmouth Coll. 1899; 73 Tremont St., Boston.

McCAFFREY, JOSEPH JAY, Ph. B. Brown 1889; born Providence, R. I., Nov. 18, 1878, son of Hugh and Ellen F. McCaffrey; member Phi Kappa (Brown); Am. Bar Assn.; R. I. Bar Assn.; Harvard Law School Assn.; member city council, Providence, R. I.; address, Industrial Trust Bldg., Providence, R. I.

MACFARLAND, GRENVILLE STANLEY, A. B. 1900; 209 Washington St., Boston.

McINTIRE, STEPHEN ANDREW, A. B. 1893; 50 Pine St., New York, N. Y.

McWILLIAMS, ROY, A. B. Yale 1897; born Chicago, April 14, 1875, son of John Galt and Katherine (Willard) McWilliams; father member firm Marshall Field & Co.; admitted bar of Ill., May, 1902; in general practice and member firm of Davis & McWilliams; member Zeta Psi, (Yale); Union League Club, Univ. Club, Chicago Athletic Club, Yale Club, Harvard Club, of Chicago, Yale Club of N. Y.; married Elizabeth Belden, of Chicago, Dec., 1905; address, 1034 Nat. Life Bldg., Chicago, Ill.

MAHONY, FLOURENCE JOSEPH, A. B. 1897; 54 Court House, Boston.

MALLOY, JOHN FOLEY, A. B. Mt. St. Mary's Coll. 1897; 1920 Delaware Ave., Wilmington, Del.

MARSH, GEORGE TRACY, A. B. Yale Univ. 1898; 31 Market Sq., Providence, R. I.

MARTIN, POWELL KENT, A. B. Virginia Normal and Collegiate Inst. 1899; 106 Academy St., Newark, N. J. (?)

MEE, JOHN HUBERT, Ph. B. Univ. Cal. 1897; born San Francisco, Cal., April 16, 1874, son of James and Margaret Agnes (Meagher) Mee; father an attorney; son admitted bar San Francisco at the Suprems Court, Oct. 14, 1900; member Delta Kappa Epsilon and San Francisco Bar Assn.; address, Merchants' Exchange, San Francisco, Cal.

MEHLINGER, ALBERT, A. B. 1898; born Wachenheim, Rhine Bavaria, Germany, son of Jacob and Sophie (Fischel) Mehlinger; admitted to the bar Feb., 1901; practiced in office of the late Thomas Riley 1901-02 since which time has been engaged in an independent practice in all the courts of Boston; member Mass. State and U. S. Dist. and Circuit court bars. Address, 1011 Old South Bldg., Boston.

MELCHER, HENRY KNIGHTS, A. B. 1900; 101 Milk St., Boston.

MILLIKIN, LEWIS CAMPBELL, A. B. 1896; Census Bureau, Washington, D. C.

MILLS, BALLINGER, A. B. Yale 1899; born Galveston, Tex., Jan. 2, 1879, son of Andrew G. and Lucy (Ballinger) Mills; father Secy. Galveston Cotton Exch., died, 1894; admitted to Bar Austin, Tex., on graduation from Law School of Univ. Tex., June 13, 1901; was employed from June, 1901, to Jan. 1904, by Terry, Ballinger & Smith, then entered firm of Terry, Cavin & Mills, with whom he is still connected; member Board of Legal Examiners for first supreme court Jud. Dist. of Tex., 1906-07; member Zeta Psi (Yale), Thayer Law Club (Harvard); address, Sealy Bldg., Galveston, Tex.

MOORE, JOHN TOMYS, A. B. Princeton 1897, born Nov. 15, 1877, Pittsburgh, Pa., son of George E. and Sara E. Moore; father Gen. Supt. Am. Window Glass Co.; admitted Allegheny Co. Bar, 1900 and in Westmoreland Co., 1901; member Langdell Law Club; Allegheny and Westmoreland County Bars; address, 452 Frick Bldg., Pittsburgh, Pa.

MORRILL, ARTHUR PUTNAM, Ph. B. Yale Univ. 1896; 77 N. Main St., Concord, N. H.

MORRILL, FRANK NASH, A. B. 1897; 53 State St., Boston.

MORSE, SAMUEL VINING, A. B. 1899; Canton.

MURPHY, DENNIS ALOYSIUS, A. B. Mt. St. Mary's Coll. 1899; 349 Broadway, Lowell.

NEAL, JOHN FREDERICK, A. B. 1897; born Dover, N. H., Sept. 21, 1874, son of George William and Delia (Henderson) Neal; father a teacher; admitted to Boston bar, Sept. 21, 1900; five years with Hiram P. Harriman, Esq. and two years in independent practice; member Mass. State Bar; address, 232 Clifton St., Malden.

NEWMAN, THOMAS JEFFERSON, LL. B. Missouri State Univ. 1897; born Bethany, Mo., Nov. 30, 1874, son of George William and Louisa Jane (Allen) Newman; father a physician; admitted at Mt. Vernon, Mo., 1900; practiced in Joplin, Mo., from Dec., 1900, to March, 1902, and then removed to St. Paul, Minn., where he has since been practicing law; member Kappa Alpha fraternity and Ramsey County (Minn.) Bar Assn.; address, 806 Globe Bldg., St. Paul, Minn.

NICKERSON, HENRY FRANKLIN; 3 Granite Blk., Fall River.

NOBLE, JOHN, JR., A. B. 1897; born Roxbury, Dec. 25, 1875, son of John and Katherine W. (Sheldon) Noble; father a lawyer and clerk of Supreme Judicial Court Suffolk Co.; son admitted bar Suffolk Co., 1900; author of Notes on Law of Charity Trusts under Massachusetts Decisions, 1902; member Kent Law Club; Bar Assn. of the City of Boston; address, 22 Congress St., Boston.

O'BRIEN, LEWIS OGDEN, A. B. 1897; 52 William St., New York, N. Y.
O'BRION, WILLIAM LEWIS, A. B. Dartmouth Coll. 1897; 53 State St., Boston.
OLDS, ROBERT EDWIN, A. B. 1897; born Duluth, Minn., Oct. 22, 1875, son of James Edwin and Lillian May (Goodrich) Olds; admitted Minn. bar Oct., 1900; Secy. Harvard Club of Minn.; city atty. of West St. Paul, 1904-05; member Pow Wow fraternity; Minn. State Bar Assn.; Minn. Club of St. Paul, Minn.; married, 1902; address, Merchants' Nat. Bank Bldg., St. Paul, Minn.
OVERHOLT, KARL FRICK, A. B. Wooster Univ. 1897; born Wooster, O., April 19, 1877, son of John S. R. and Maria O. (Frick) Overholt; father pres. Wayne Co. Nat. Bank, Wooster, O.; admitted to State of O. bar, Dec., 1900; to Phila. (Pa.) bar June, 1901; to Pa. Supreme court bar, Oct., 1901; Allegheny Co. bar Dec., 1901, and to U. S. Dist. and Circuit courts, Dec., 1903; has LL. B. degrees from both Harvard Law School and Univ. Pa. of Philadelphia; address, 1663 Frick Annex Bldg., Pittsburgh, Pa.
PARKER, WILLIAM THORNTON, S. B. Mass. Inst. Technology 1897; died Cambridge, June 7, 1900.
PATCH, ISAAC, A. B. Amherst Coll. 1897; Bradford Bldg., Gloucester.
PATRICK, HENRY BEVERIDGE, A. B. Amherst Coll. 1896; 28 State St., Boston.
PATTEN, CONRAD MAGRUDER, A. B. 1899; died Cambridge, Feb. 27, 1900.
PENDER, HORACE GIBSON, A. B. Dartmouth Coll. 1897; 209 Washington St., Boston.
PERRY, DRAKE THORNDYKE, A. B. 1897; 1213 Williamson Bldg., Cleveland, O.
PETTIGREW, BERTRAND LINWOOD, A. B. Bates Coll. 1895; 94 Liberty St., New York, N. Y.
PEVEAR, JESSE STETSON, Ph. B. Brown Univ. 1899; General Electric Co., Schenectady, N. Y.
PHELAN, MICHAEL FRANCIS, A. B. 1897; 3 Exchange St., Lynn.
PHILOON, BYRON STRICKLAND, A. B. Bowdoin Coll. 1899; died Cambridge, March 31, 1900.
PIERCE, CHARLES SUMMER, A. B. 1895; born Milton, Sept. 5, 1874, son of Edward Little and Elizabeth Helen (Kingsbury) Pierce; father a lawyer; son admitted to bar in Mass., 1900; member House of Representatives, 1904-05; chairman water board, beginning with 1902; member town counsil, Milton; director Blue Hill Nat. Bank; asst. gen. solicitor Boston & Maine Ry. Co.; belongs to Williston Law Club and Phi Delta Phi fraternities; address, Room 17, North Station, Boston.
POTTS, JOSEPH, A. B. 1897; 52 William St., New York, N. Y.
POWELL, ALBERT EDWARD; 725 Society for Savings Bldg., Cleveland, O.
PRATT, JOHN TEELE, A. B. Amherst Coll. 1896; 54 Wall St., New York, N. Y.
PRICE, WILSON CLARK, A. B. Leland Stanford Jr. Univ. 1897; 46 Fenton Bldg., Jamestown, N. Y.
RANDOLPH, WILLIAM HENRY, A. B. Lincoln Univ. 1896; 1556 Cambridge St., Cambridge.
RHEINFRANK, FREDERICK EUGENE, B. L. Univ. of Michigan 1899; 531 The Spitzer, Toledo, O.
ROBBINS, CHANDLER, A. B. 1899; Weston.
ROBBINS, REGINALD LAURAN, A. B. 1897; born Machias, Me., Dec. 5, 1875, son of James Henry and Laura (Dailey) Robbins; father a physician; admitted to bar in Supreme court, Boston, Sept. 28, 1900; representative general court, 1904-05; member Williston Law Club and Boston Bar Assn.; address, 19 Congress St., Boston.
ROBBINS, WILLIAM BRADFORD, A. B. 1899; Weston.
ROBERTS, LEWIS; Yonkers, N. Y.
ROBERTS, LEWIS NILES, A. B. 1893; 27 School St., Boston, (care Andreas Blume).
ROBINSON, SANFORD, A. B. Williams 1896; born North Adams, July 8, 1873, son of Arthur and Clara (Sanford) Robinson; father a journalist; admitted bar in Suffolk Co., 1900, and State N. Y., 1901; first year after graduating was in office Lincoln & Badger, Boston; then with Cary & Whitbridge, 59 Wall St., N. Y. City until Jan. 1, 1905, since then a partner of firm of Cary & Robinson; member Parsons Law Club; Suffolk Co. (Mass.) bar; N. Y. State bar; U. S. Dist. and Circuit court bars for South Dist. N. Y.; also of U. S. Circuit court for South Dist. N. Y.; address, 59 Wall St., N. Y. City.
RODGERS, JAMES OTIS, A. B. Yale Univ. 1898; Iola, Kan.
ROLLINS, WELD ALLEN, A. B. Dartmouth, 1897; born Aug. 4, 1874, son of Franklin Jackson and Arabella C. (Jordan) Rollins; father engaged in insurance business; admitted bar Sept., 1900; year 1900-01 in office of Fish, Richardson, Henick & Neare, Boston; 1901 to 1906 with George W. Anderson, Esq. of Boston; 1906 began an independent practice; member Marshall Law Club; Mass. State, U. S. Dist. and Circuit court Bars and Bar Assn. of City of Boston; address, 84 State St., Boston.
RUBENSTEIN, PHILIP. born N. Y. City, Sept. 19, 1878, son of Moses H. and Leah (Freedman) Rubenstein; father retired; admitted bar in Boston, July, 1900; special justice Juvenile court, Boston; member Bar Assn. of City of Boston; address, 30 Court St. Boston.
RUSSELL, FRED ADAMS, A. B. 1899; 44 Broad St., New York, N. Y.

RYAN, CHARLES PATRICK, A. B. Holy Cross Coll. 1897; born Fall River, July 14, 1872, son of Thomas and Anne (Cuffe) Ryan; member Fall River Bar Assn. and practices in the U. S. Circuit courts; address, Rooms 1-3 and 5 Granite Block, Fall River.

RYDER, FRANCIS MANLEY, LL. B. Boston Univ. 1899; born Auburn, Me., Aug. 12, 1877, son of Nathan Prince and Alma F. Ryder; admitted Mass. bar, Sept. 15, 1899 and to the U. S. bar, May 5, 1903; member Royal Arch Masons; address, 1026-7 Tremont Bldg., Boston.

SAGE, DEAN, A. B. Yale 1897; born Brooklyn, N. Y., Dec. 13, 1875, son of Dean and Sarah A. (Manning) Sage; admitted to bar 1899; member of firm of Sage, Kerr & Gray; offices 60 Wall st., New York City, residence Bernardsville, N. J.; member of Pow Wow, Phi Delta Phi, New York Bar Assn.

SANBORN, EDWARD EMERY, A. B. 1900; 254 Water St., Augusta, Me.

SAWIN, FRED DANA, A. B. Dartmouth 1898; born Oct. 8, 1876, Farmington, N. H., son of George Washington and Ruth Huntington (Nutter) Sawin; father a lumberman, died April 3, 1906; admitted to the bar at Boston, Feb., 1901; in general law practice; of firm of Allin & Sawin, Boston, member N. H. Phi Delta Theta fraternity and Suffolk County Bar. Address, 15 Beacon St., Boston.

SCHUYLER, GEORGE HAYWARD, A. B. Yale 1896; died New York, Feb. 22, 1904.

SCOTT, HENRY RUSSELL, A. B. 1897; born Nov. 19, 1874, Burlington, Ia., son of Henry B. and Leonora (Crouch) Scott; admitted to bar at Boston, Aug., 1900; 1900-03 with Charles F. Choate; in 1903 established independent law practice on State St., Boston, having evening office at South Framingham; also branch Boston Legal Aid Soc. with offices at Peoples' Place, Boston; member Kent Law Club and Bar Assn. of the City of Boston; address, 60 State St. Boston.

SCOTT, WILBUR ALLEN, A. B. Brown 1897; Union Trust Bldg., Providence, R. I.

SCOVILLE, WILLIAM LANGDON, A. B. Yale 1896; Tremont Bldg., Boston.

SCUDDER, COLGATE, A. B. Tulane 1896; A. M. 1898; born N. Y. city, Oct. 1, 1877, son of Raymond Barnes and Mary Elizabeth (Nicholson) Scudder; admitted Louisiana Bar, May, 1901; admitted to practice before U. S. Patent office, 1906; admitted Mo. Bar 1907; member Phi Delta Theta fraternity; at present associated with Raymond B. Scudder in the sugar and molasses business; address, Sugar Exchange Bldg., New Orleans, La.

SEASONGOOD, EDWIN ALFRED, A. B. 1899: 26 Pine St., N. Y. City.

SHARTENBERG, HENRY MEYER, A. B. 1900; 23 Spring St., Pawtucket, R. I.

SHAW, HENRY BIGELOW, Ph. B. Univ. Vt. 1896; born Burlington, Vt., Nov. 30, 1873, son of William Goodhue and Mary Alice (Biesells) Shaw; father a lawyer; son admitted to bar Oct., 1900, in Mich.; member Vt. and Chittenden County Bar Assns.; lecturer on Law in Vt. Univ. since 1902; City Grand Juror and U. S. Comm.; address, Howard Nat. Bank Bldg., Burlington, Vt.

SHAW, WINFIELD LOWRY, A. B. 1900; 348 Congress St., Boston.

SHEPHERD, LESLIE HUGH, B. S. D. Mo. State Normal, 1895; 904 Union Trust Bldg., Detroit, Mich.

SLEEPER, ALVAH GUY, A. B. Dartmouth 1899, LL. B. Boston Univ. 1902; born Franklin, N. H., Oct. 23, 1873, son of Charles W. and Clementine (Thompson) Sleeper; father retired; admitted to bar in Suffolk Co., 1903; first began practicing in office of judge Wentworth and Edward I. Baker; later associated with Alfred S. Hayes and William S. Bangs; member Langdell Law Club; Mass. State Bar, U. S. Dist and Circuit court bars; address, 934 Tremont Bldg., Boston.

SMITH, JOHN DUKE, A. B. Yale 1897; born Dec. 19, 1876 Andover, son of Joseph W. and Fannie S. (Donald) Smith; father a retired mfgr. admitted bar Suffolk Co., Sept., 1905; in office Storey, Thorndike & Palmer two years when began independent practice; member Austin Law Club; Mass. State, U. S. Dist. and Circuit court bars; The Bar Assn. of the City of Boston; address, 53 State St., Boston. (Room 531).

SOULE, MELVILLE GLENN, A. B. Monmouth 1897; born Monmouth, Warren Co., Ill., July 6, 1874, son of Melville Cox and Inez Bell (Smith) Soule; father a merchant; admitted to bar in Mich., 1900 and in Ill., 1901; member Delta Kappa Epsilon; Harvard Law School and Warren County Bar Assn.; address, Patton Block, Monmouth, Ill.

SPRAGUE, RUFUS WILLIAM, JR., A. B. 1896; born Boston, May 28, 1875, son of Rufus William and Katherine Maude (Donovan) Sprague; father a physician; admitted to bar May 28, 1901; associated with Alexander & Colby, attorneys, 120 Broadway, N. Y., from Aug. 1, 1900, to April, 1903; member firm Coe & Sprague, April 1, 1901 to May, 1905; of firm of McLaughlin, Russell, Coe and Sprague, since May 1, 1905; lectured on N. Y. Practice, at Howard Law School, 1903-05; member Langdell Law Club; Assn. of the Bar of the City of N. Y.; address, 32 Liberty St., N. Y. City.

STACKPOLE, PIERPONT LANGLEY, A. B. 1897; born Brookline, Feb. 16, 1875, son of Stephen Henry and Julia Langley (Faunce) Stackpole; father and mother deceased; admitted bar in Boston, Sept., 1900; Oct. same year entered office of J. B. and H. E. Warner; Jan., 1903, admitted to partnership with firm of Warner, Warner & Stackpole, which still continues; member Parsons Law Club; Mass. Bar; also U. S. Dist. and Circuit court Bars; member of The Bar Assn. of the City of Boston; address, 84 State St., Boston.

STANLEY, RICHARD BALKAM, A. B. Bates 1897; born Lewiston, Me.,

Feb. 22, 1875, son of Richard C. and Ellen Maria (Balkam) Stanley; father professor of chemistry at Bates College, Lewiston, Me.; admitted to the bar at Boston, 1900; member Mass. and Suffolk Co. Bars; address 35 Congress St., Boston.

STANWOOD, EBEN BLAINE, A. B. 1899; 47 Arch St., Boston.

STEVENS, FRANK HERBERT, A. B. 1900; 27 School St., Boston.

STICKNEY, ALBERT, 31 Nassau St., N. Y. City.

STIMSON, MARSHALL, special student Harvard Coll. class 1900; Harvard Law School 1898-00; born Cambridge, May 21, 1876, son of M. W. and Ella C. (Marshall) Stimson; father a banker; admitted to bar of Mass. Feb. 21, 1901, at Boston; admitted in Cal. Oct. 30, 1903, at Los Angeles; director Los Angeles Chamber Commerce; member Executive Committee Municipal League; secretary Harvard Club Southern California; member City Club; member California Club; member University Club; member Union League; member Williston Law Club; member Los Angeles Bar Association; address 220 Mason Bldg., Los Angeles, Cal.

SULLIVAN, JOHN BENJAMIN, A. B. 1897; 714 Tremont Bldg., Boston.

SUMNER, GRAHAM, A. B. Yale 1897; born New Haven, Conn., Oct. 25, 1876, son of William Graham and Jeannett Whittemore (Elliott) Sumner; father Prof. Political and Social Science at Yale Univ.; son admitted bar N. Y. City, Feb., 1901; member Pow Wow Law Club; Phi Delta Phi—Choate Chapter and N. Y. State Bar; address, 63 Cedar St., N. Y. City.

SWAIN, CHESTER ODIORNE, A. B. 1900; LL. B. 1904; 558 Ellicott Sq., Buffalo, N. Y.

TALLEY, HASKELL BURLASON, 101 Main St., Tulsa, Ind. Ty.

TAYLOR, CHARLES LANGHORNE, S. B. Univ. of Pa. 1897; 1001 Chestnut St., Philadelphia, Pa.

TEEVENS, JOHN JOSEPH, A. B. 1898; 4 Liberty Sq., Boston.

THACHER, ARCHIBALD GOURLIE, A. B. 1897; 54 Wall St., N. Y. City.

THOMAS, VICTOR SUMNER, A. B. 1895, A. M. 1896; born Wilmington, Del., March 10, 1874, son of Charles Follen and Ruth Anne (Bye) Thomas; father a merchant, mfgr., printer and blank-book maker; admitted to Bar; member U. S. Circuit and Dist. and Circuit court of Appeal, for Eastern Dist. Pa., also highest State courts of Pa. and Nevada; member Pow Wow Club at college; address in 1907 was 808 Security Bldg., Los Angeles, Cal.

THORNLEY, WILLIAM HENRY, Ph. B. Brown Univ. 1897; 924 Banigan Bldg., Providence, R. I.

TOBEY, GEORGE OAKES, A. B. 1898, LL. B. 1902; Wareham.

TRAWICK, WILLIAMS HANKINS, A. B. Emory Coll. 1899; Cedartown, Ga.

TUFTS, THEODORE APPLETON, A. B. Holy Cross Coll. 1897; 222 Cabot St., Beverly.

TWOMBLY, HOWLAND, A. B. Yale 1896; born Boston, April 13, 1875, son of Alexander Stevenson and Abigail Quincy (Bancroft) Twombly; father a clergyman; admitted bar in Boston, Sept., 1900; one year in office of others and then formed partnership and is of firm of Boyder, Palfrey, Bradlee & Twombly; member Williston Law Club; Alpha Delta Phi (Yale); Mass. State, U. S. Dist. and Circuit court bars and Boston Bar Assn.; address, 84 State St., Boston.

VANN, IRVING DILLAYE, A. B. Yale Univ. 1897; 504 Dillaye Memorial Bldg., Syracuse, N. Y.

VINCENT, WILLIAM HOWARD, A. B. 1897; born June 28, 1874, Boston, son of Dennison Howard and Abbie Frances (Robertson) Vincent; father is retired; admitted bar Suffolk Co., Sept., 1900; has conducted an independent law business since fall of 1900; member Langdell Law Club; Mass. State, U. S. Dist. and Circuit court bars and the Bar Assn. of the City of Boston and Am. Bar Assn.; address, 31 State St., Boston.

WADSWORTH, CLARENCE SEYMOUR, A. B. 1896; 1105 Hartford Bldg., New York, N. Y.

WALLING, WILLOUGHBY GEORGE, A. B. Univ. Chicago, 1899; born Louisville, Ky., May 23, 1878, son of Willoughby and Rosalind (English) Walling; father is a physician; member Delta Kappa Epsilon and Witenagemot clubs; served as secy. of Western First Savings Bank, Chicago, and director of German-American Trust Co., Indianapolis, Ind.

WALSH, JOSEPH PATRICK, A. B. Boston Coll. 1897; born Boston, Oct. 1, 1875, son of Patrick J. and Catherine (Fox) Walsh; admitted bar Sept., 1900; began practice alone in Boston and now does general law business; address, 43 Tremont St., Boston.

WARD, GEORGE CABOT, A. B. and A. M. 1898; Harvard Law School, 1899-1900 with degree of B. C.; born N. Y. City, March 17, 1876, son of Thomas Wren and Sophia Ridgley (Howard) Ward; father a banker; member Kent Law Club; Bar of New York and Porto Rico; became member of N. Y. bar and entered the auditing department of the Washington Ins. Co., and later became Sec'y to the Hon. W. W. Rockhill, then at the head of the Bureau of American Republics in Washington, D. C. Subsequently he returned to N. Y. City and continued the law practice until Dec. 15, 1905, when he was appointed by President Roosevelt, as auditor-general of Porto Rico, assuming his duties a week later; he is also member of the governor's cabinet, and is ex-officio a member of the Upper House of the legislature of Porto Rico; offices held recent years: auditor and comptroller for Island of Porto Rico; chairman committee of finance and appropriations—Upper House

Porto Rico legislature; member municipal council of Island Porto Rico. Address, Auditor-Gen. of Porto Rico, San Juan, P. R.
WARREN, EDWARD HENRY, A. B. 1895; 20 Quincy St., Cambridge.
WARREN, JOSEPH, A. B. 1897; 84 State St., Boston.
WAY, CHARLES ARTHUR; Way Bldg., Boston.
WELCH, PIERCE NOBLE, A. B. Yale Univ. 1898; 1452 Chapel St., New Haven, Conn.
WHIPPLE, GEORGE HARDING, Ph. B. Univ. Cal. 1897; born San Francisco, Cal., Dec. 17, 1869, son of Hugh LeRoy and Helen Bliss (Gardiner) Whipple; father member of dry goods firm of Murphy, Grant & Co., San Francisco; admitted bar of Cal., Sept. 13, 1900; msmber firm of Chickering & Gregory; belongs to Delta Kappa Epsilon; address, Merchants' Exch. Bldg., San Francisco, Cal.
WICKHAM, THOMAS YOUNGS, A. B. Princeton Coll. 1896; 95 Board of Trade Bldg., Chicago, Ill.
WILSON, ALBION BENJAMIN, B. L. Dartmouth 1895; born Weathersfield, Vt., April 16, 1872, son of George Grow and Susan Elizabeth (Morse) Wilson; father a farmer; admitted to Bar at Hartford, Conn., June 7, 1902; member Rufus Choate Law Club; Hartford County (Conn.) Bar; address, 11 Central Row, Hartford, Conn.
WILSON, JOHN McCALMONT, A. B. Bucknell Coll. 1897; Franklin, Pa., (care Franklin Trust Co.).
WILSON, WORRALL, A. B. Yale 1897; born Nov. 17, 1874, N. Y. City, son of Henry A. and Emma Frances (Worrall) Wilson; father an importer of clocks and bronze goods, N. Y. City; admitted bar in Col. Jan., 1901; in Mich., April, 1901; Washington, D. C., 1905; member firm of Herr, Bayley & Wilson, N. Y. Bldg., Seattle, Wash.; former treasurer and attorney for Jackson Traction Co., Mich.; also for Detroit, Plymouth & Northville Ry. Co.; at present 2d. vice-president Title & Trust Co., Seattle, Wash.; member Alpha Delta Phi fraternity and Seattle Bar Assn.; address, N. Y. Bldg., Seattle, Wash.
WINTHROP, BEEKMAN, A. B. 1897; San Juan, Porto Rico.
WIRT, KARL FUNSTON, A. B. 1900; Bloomsburg, Pa.
WOLCOTT, CHANDLER, A. B. 1897; 33 Park Ave., Rochester, N. Y.
WOOD, CLEMENT BIDDLE, A. B. 1898; born July 13, 1878, son of Howard and Mary (Biddle) Wood; father dealer in iron and steel; admitted bar, 1901, since which time associated with Morgan & Lewis; member Kent Law Club; Choate Chapter, Phi Delta Phi; Philadelphia Co. Bar; Phil. Law Assn.; school director; address, 934 Land Title Bldg., Philadelphia, Pa.
WOOD, JOHN QUINBY, A. B. Wesleyan Univ. 1890; 12 Rue Leonce Reynaud Paris, France (care Thomas Cook & Son).
WOODBRIDGE, FRANCIS, A. B. 1898; born Allegheny Arsenal, Pa., son of Otho Ernest Michaslis and Kate K. Woodbridge; father in U. S. Army; admitted bar N. Y. State, May 14, 1901; with firm of Lord, Day & Lord from Oct. 29, 1900, to date; member Witenagemot Law Club; member Bar Assn. of the City of N. Y.; address, 49 Wall St., N. Y. City.
WOODWORTH, EDWARD KNOWLTON, A. B. Dartmouth 1897; born Concord, N. H. Aug. 23, 1875, son of Albert Knowlton and Mary A. (Parker) Woodworth; father a merchant; admitted bar in Suffolk Co., Sept., 1900; opened practice in Boston in office of Matthews & Thompson and with Lincoln & Badgers; 1901 became member firm Streeter & Hollis; member City Gov., Concord; member Marshall Law Club; Suffolk Co. (Mass.) and N. H. Bars; also practices in U. S. Dist. and Circuit courts; belongs to N. H. Bar Assn.; address, 71 N. Main St., Concord, N. H.
WRIGHTINGTON, SYDNEY RUSSELL, A. B. 1897; born Fall River, Feb. 8, 1876, son of Stephen C. and Ellen M. (Flint) Wrightington; father Agt. State Board of Charities; admitted bar, Boston, Sept., 1900; in office Storey, Thorndike, Palmer & Co., Boston, for three years and in 1903, opened an independent office in Boston in which he still continues a general law practice; editing Green Bag since 1904; member Ames-Gray Law Club; Choate Chapter; Phi Delta Phi; Boston Bar Assn.; Mass. State, U. S. Dist. and Circuit court and court of Appeals bars; Am. Bar Assn.; address, 31 State St., Boston.
WYMAN, BRUCE, A. B. 1896, A. M. 1897, LL. B. 1900; born Hyde Park, June 15, 1876, son of Ferdinand A. and Harriet A. (Bruce) Wyman; father was a lawyer; admitted to bar in Massachusetts; business address Harvard Law School, residence 3 Fuller Place, Cambridge; member of Pow Wow Club and the Mass. Bar Assn.; lectured on Engineering Contracts in Lawrence Scientific School, on Public Services in Chicago University Law School, and is professor of law in Harvard Law School, lecturing on Industrial Relations; author of Administrative Law, 1902, Railroad Rate Regulation 1906, Restraint of Trade 1904, Cases on Mortgages, 1905.

1901.

ABBOTT, GEORGE HAVEN, A. B. Yale 1898; 170 Broadway, N. Y. City.
ADAMS, KARL, A. B. 1898; 635 Tremont Bldg., Boston.
ADAMS, WALTER SILAS, A. B. Western Reserve 1900; 236 Superior St., Cleveland, O.
ARTER, CHARLES KINGSLEY A. B. Amherst 1898; born Cleveland, O., April 24, 1875; practices in Ohio courts; offices 1206 Williamson Bldg., residence 2040 East 88th st., Cleveland, O.; member of Ohio State and Cleveland Bar Assns.
BACON, JAMES FREDERICK, A. B. Williams 1898; born Oct. 10, 1875, Pittsfield, son of James L. and Mary A. (Gaffney) Bacon; father a merchant; admitted to bar of Mass., at Boston, Sept., 1901; has been

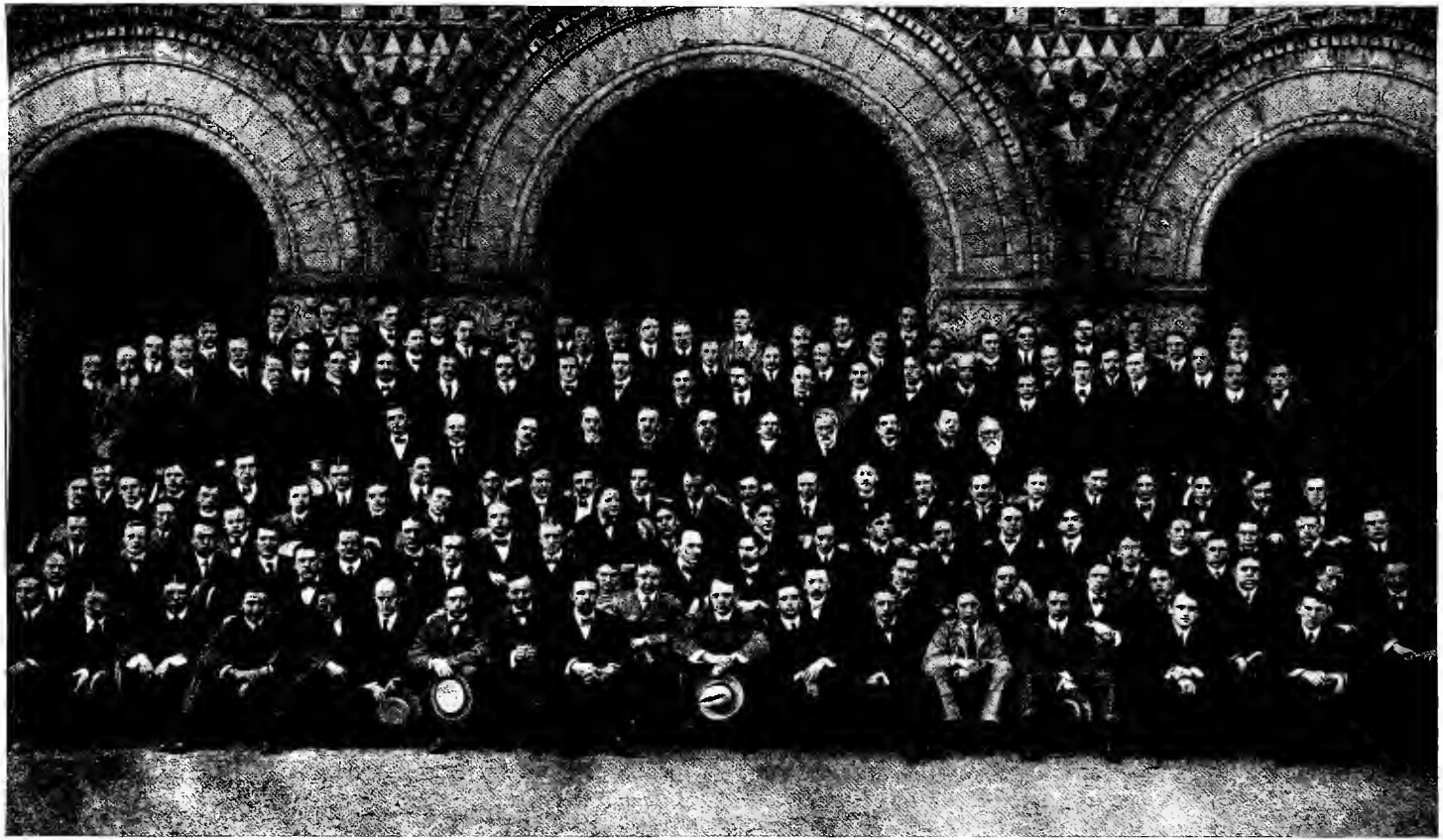

Class of 1901

engaged in constant legal practice there ever since; member Parsons Law Club; Alpha Zeta Alpha; Phi Beta Kappa, (Williams Coll.) and is member Mass. Bar Assn.; address, 45 Milk St., Boston.

BALDWIN, ARTHUR DOUGLAS, A. B. Yale 1898; born Maui, Hawaiian Islands, son of Henry P. and Emily (Alexander) Baldwin; father a sugar planter; admitted bar Columbus, O., Dec., 1902; until 1906 with Cushing & Clark, of Cleveland; Feb., 1907 formed partnership with another, making the firm, Cornell & Baldwin; secretary and treasurer of Voree Engineering Co.; secretary and treasurer American Fibre Belting Co.; secy. of Workingman's Collateral Loan Co.; secy. Legal Aid Society; member Williston Law Club; Phi Delta Phi, Choate Club and the Cleveland Bar Assn.; address, 1025 Garfield Bldg., Cleveland, O. judge advocate-general National United Spanish War Veterans; author of The Essentials of Incorporations, May and June, 1902; National Corporation Reports, with many other valuable articles in Central Law Journal and Harvard Law Review; member Holmes Law Club; Phi Sigma Kappa; Hamilton Co. (O.) Bar Assn.; address, 417 Union Trust Bldg., Cincinnati, O.

BALDWIN, LLOYD, A. B. Univ. California 1897; born Jan., 1876, San Francisco, Cal., prepared for college at Phillips Exeter; admitted to bar in Cal., March, 1902; traveled one year; lectures on Law of Property at Univ. of California; 614 Crossley Bldg., San Francisco, Cal.

BALLOU, HOWARD MALCOLM, A. B. 1892; 1022 Boylston St., Boston.

BANCROFT, HUGH, A. B. 1897; A. M. 1898; born Cambridge, Sept. 13, 1879, son of William Amos and Mary (Shaw) Bancroft; admitted to bar, Jan., 1901; member firm of Stone, Dallinger & Bancroft; member Ames-Gray Law Club; Mass. State Bar; U. S. Dist. and Circuit court bars; Bar Assn. City of Boston; Middlesex Co. Bar Assn.; present judge advocate general, State Mass.; assistant dist. atty. Middlesex Co. 1902-1906; dist. atty. 1907; director Central Trust Co. Cambridge; author of articles on Tucker Trial, pub. Green Bag, Mar., 1905; address, Barristers Hall, Boston.

BARKER, BURT BROWN, A. B. Univ. of Chicago 1897; 100 Washington St., Chicago, Ill.

BARNARD, CHARLES ALANSAN, A. B. 1898; 63 Margaret St., Plattsburg, N. Y.

BARRY, WILLIAM HENRY, A. B. Holy Cross Coll. 1898; 86 Main St., Nashua, N. H.

BARTLETT, JOSEPH WARREN, A. B. Dartmouth 1898; 244 Washington St., Boston.

BAXTER, PERCIVAL PROCTOR, A. B. Bowdoin, 1898; born Portland, Me., Nov. 22, 1876, son of James Phinney and Mehetabel Cummings (Proctor) Baxter; father a merchant; member Suffolk Co. Bar, since 1901; Cumberland Bar, Me., same year; member H. R. in state legislature, 1905; address, 57 Exchange St., Portland, Me.

BEECHER, NORMAN BUCKINGHAM, A. B. Yale 1898; 79 Wall St., N. Y. City.

BEER, SCOTT EUGENE, A. B. Tulane 1897; 1114 Hibernia Bank Bldg., New Orleans, La.

BIDWELL, RAYMOND AUSTIN, A. B. 1899, LL. B. 1903; 394 Main St., Springfield.

BIRCH, HUGH TAYLOR, A. B. Yale 1900; Corrales, Chihuahua, Mexico.

BLAKE, HARRY WESSENGER, A. B. Bates 1898; 39 Lake Ave., Melrose.

BLAKNEY, GEORGE MILES, A. B. Mt. Allison Coll. 1895; Petitcodiac, N. B.

BOAL, WALTER AYERS, S. B. 1900; 97 Clark St., Chicago, Ill.

BOSWORTH, NEIL, A. B. Beloit Coll. 1900; 1st Nat. Bank, Elgin, Ill.

BRADBURY, FRANK EMERSON, A. B. Bowdoin 1896; Pemberton Bldg., Boston.

BRADEN, FRED BASSETT, A. B. Leland Stanford Jr. Univ. 1900; Merchants Trust Co. Bldg., Los Angeles, Cal.

BRADLEY, DANIEL HENRY, A. B. 1897; 37 Union Sq., Somerville.

BRENT, HARRY KELLY, A. B. 1898; 120 Broadway, N. Y. City.

BREWER, ALONZO FARLEY, A. B. Williams 1897; 89 State St., Boston.

BRIGGS, FRANKLAND, A. B. Princeton 1898; Fidelity Trust Co., Newark, N. J.

BRIGHAM, HENRY RANDOLPH, A. B. 1901; Chestnut Hill.

BRISTOL, LELAND EMERSON, A. B. 1898; 50 Water Works Bldg., Kansas City, Mo.

BRISTOL, SIDNEY GRAY, A. B. Yale 1900; died Brattleboro, Vt., July 19, 1901.

BROOKS, JAMES COFFINBERRY, A. B. Yale 1898; born Cleveland, O., May 22, 1875, son of Stephen E. and Mary E. (Coffinberry) Brooks; father a mfg. and merchant; admitted to O. Bar Nov., 1901; commenced practice in office of Garfield, Garfield & Howe, Cleveland, O., in July, 1901, and upon reorganization of the firm in 1904 became member of Garfield, Howe and Westinhouse; member Bar Assn. Cleveland; Thayer Law Club (Harvard); Alpha Delta Phi (Yale); address, 929 Garfield Bldg., Cleveland, O.

BROWN, LAURENCE ALLYN, A. B. 1898; 1117 Old So. Bldg., Boston.

BROWN, NELSON PIERCE, A. B. Dartmouth 1899; LL. B. 1893; Whittier Bldg., Everett.

BUCKLEY, MONROE, A. B. Wesleyan (Conn.) 1899; born Aug. 2, 1876, at Stamford, Conn., son of James Monroe Buckley, LL. D., editor New York Christian Advocate; mother's maiden name was Sarah Isabella French; admitted to bar June, 1904, in Pa. before the Philadelphia bar

Oct. 22, 1904, and opened an office in Drexel Bldg., Philadelphia, but Nov. 1, 1907, moved his office to Chestnut St.; member Law Assn. Phila. and Lawyers Club of Phila.; address, 1420 Chestnut St., Philadelphia, Pa.

BURNET, JACOB BURNET, A. B. Yale 1898; born Cincinnati, O., son of Jacob Staats and Annie (Stubbs) Burnet; father is lawyer; admitted to bar, New York, May, 1902; for a time with Dittenhoefer, Gerber & James; since Oct., 1905, practicing alone in New York courts; offices 50 Pine St., residence 50 E. 77th st., New York City.

BURTON, ROGER OGDEN, A. B. 1901; 55 Bedford St., Boston.

BUTLER, CHARLES STEWART, A. B. 1899, LL. B. New York Law School 1903; born New York City, Dec. 3, 1876, son of Prescott Hall and Cornelia Stewart (Smith) Butler; father was lawyer; member firm Seabury & Butler, offices 32 Nassau st., residence 125 E. 38th st., New York City; member of Austin Law Club and Phi Delta Phi.

BUTTERWORTH, LOUIS HENRY, A. B. Yale 1898; 101 Milk St., Boston.

BUXTON, FRANK WILLIAM, A. B. 1900; Atlantic News, Atlanta, Ga.

CALDWELL, RALPH RICKER, B. S. Univ. of Cincinnati 1899; born Amelia, Clermont Co., O., May 1, 1877, son of William G. and Mina (Ricker) Caldwell; father a merchant and importer; admitted O. Bar Dec., 1901; in general law practice; member Harvard Club; Holmes Law Club, (Harvard); Law Topics Club, (Cincinnati); Beta Theta Pi, (Univ. Cincinnati); Bar Assn., Hamilton Co., O.; vice-president Hamilton Co. (O.) Bar Assn.; treas. Literary Club, Cincinnati; sec. New England Soc. of Cincinnati; sec. City Club of Cincinnati; 32 deg. Mason; member Cincinnati Business Men's Club; frequent contributor to legal and other publications of this country; address, 1814-1815 1st Nat. Bank Bldg., Cincinnati, O.

CALLAHAN, CORNELIUS MURTOGH, A. B. Williams 1898; Conger Bldg., Norwood.

CARNEY, FRANCIS JOSEPH, A. B. Boston Coll. 1898; born Cambridge, Oct. 13, 1876, son of Francis Henry and Catherine A. Carney; father a piano manufacturer; admitted to bar, Suffolk Co., Sept., 1901; entered office of Augustine J. Daly, Jan., 1899, and in 1901 became member of firm of Daly & Carney, engaged in active practice; now engaged in law practice on his own account; member Marshall Law Club; Mass. State Bar; U. S. Dist. and Circuit court bars; Middlesex Bar Assn.; address, Tremont Bldg., Boston.

CARROLL, CHARLES, A. B. Brown 1898; born Providence, R. I., June 8, 1876, son of William and Mary E. (Shellhan) Carroll; member R. I. Bar; Story Club; Phi Kappa Club; Phi Beta Kappa Club; Alpha Kappa XI Club (last three of Brown Univ.); address, 435a Banigan Bldg., Providence, R. I.

CARROLL, WALTER COCKRILL, S. B. Princeton 1900; 823 Mills Bldg., San Francisco, Cal.

CASE, FREDERICK TEAGUE, A. B. 1898; A. M. 1900; born Des Moines, Ia., Jan. 12, 1877, son of Charles Lyman and Lois A. (Teague) Case; father engaged in fire insurance business; admitted N. Y. city bar Nov., 1901; practices in courts of N. Y.; member Kent Law Club; New York State Bar; N. Y. and N. J. Federal courts; member of Assn. of the Bar of the City of N. Y.; address, 59 Wall St., N. Y. City.

CATLIN, NORMAN EDWARD, Ph. B. Beloit 1896; born Manteno, Ill., March 5, 1874, son of Edward Pratt, physician and surgeon, and Mary Healey (Robinson) Catlin. Admitted to bar of Illinois, Oct. 17, 1902; member of firm H. H. & N. S. Robinson, mortgage brokers; member Beta Theta Pi. Residence 304 South First street, Rockford, Ill.; office Third National Bank Bldg., Rockford.

CHANDLER, JAMES RUSSELL, A. B. Dartmouth 1898; 84 State St., Boston.

CHASE, CHARLES WARREN, Ph. B. Univ. of Chicago 1899; born Milwaukee, Wis., 1877, son of Samuel Warren and Sarah Virginia Chase; admitted to bar Dec., 1902; member Parsons Law Club and Phi Delta Theta, Univ. of Chicago. Residence, 9246 South Robey St., Chicago; offices, 181 LaSalle St. Married Julia Adele Mathias; one son, Warren Montgomery, born 1905.

CHISHOLM, FREDERIC GEORGE; 53 State St., Boston.

CLARK, JOHN LEW, A. B. Dartmouth 1888; Fairfield, Me.

COGSWELL, LEDYARD, A. B. Yale 1899; born Albany, N. Y., May 13, 1878, son of Ledyard and Cornelia (McClure) Cogswell; father a banker; non-graduate of Harvard, studied there year 1901. Admitted New York state bar, Nov., 1901; never practiced; entered New York State National Bank; member Albany County Bar Association, Williston Club. Residence, 318 State street, Albany, New York; office, 69 State street, Albany, N. Y.

COLLINS, SAMUEL WILSON, A. B. Leland Stanford Jr. 1895; Palo Alto, Cal., last heard of.

CONILL, ENRIQUE JOHN, A. B. Havana Univ. 1894; address, 46 Rue de Provence, Paris, France.

CONNER, CHARLES HORACE, A. B. Yale 1899; born New Albany, Ind., Dec. 9, 1874, son of Charles Horace and Katherine B. (Atterbury) Conner; father a manufacturer; admitted to bar in N. Y. City, Feb. 17, 1902; has never practiced law but engaged in business; vice-president Bottling Co.; member Ames-Gray Law Club; Phi Delta Phi; address, New Rochelle, N. Y.

COOK, LEWIS ALDRICH, A. B. Yale 1900; Court House, Dedham.

COYNE, BARTHOLOMEW BERNARD, A. B. Boston Coll. 1898; born Clinton, Feb. 5, 1879, son of Michael and Hannah (McLaughlin) Coyne; father a farmer; admitted bar Mass., 1901; N. Y. Bar 1902; Oct. same year formed partnership with Clark H. Abbott (Harvard Law School, 1898), and the firm is now styled Abbott & Coyne; whose special practice is admiralty work; are attorneys for the Royal Danish Consul at N. Y.; director and officer of several corporations; address, 29 Broadway, N. Y.

CRILLY, OLIVER DANIEL, A. B. 1900; 314 Monadnock Blk., Chicago, Ill.

CRONIN, PATRICK DANIEL, A. B. Boston Coll. 1899; 11 Pemberton Sq., Boston.

CROW, WILL HENRY, A. B. Leland Stanford Jr. 1898; 7 W. 22nd St., N. Y. City.

CROWELL, ROBERT HENRY, A. B. Yale 1898; born July 25, 1875, Cleveland, O.; admitted bar, 1901; member of local club of forty members; is in general practice of law; address, 1025 Garfield Bldg., Cleveland, O.

CROWLEY, JAMES LEO, A. B. 1899; 509 Paddock Bldg., Boston.

CUTTER, CHARLES WINTHROP, A. B. 1898; 84 State St., Boston.

DANA, JOHN FESSENDEN, A. B. Bowdoin 1898; born Portland, Me., Mar. 30, 1877, son of John Winchester and Martha Oliver (Fessenden) Dana; admitted to bar, Oct., 1901, since which time has practiced alone; member Maine and Cumberland Bar Assns.; address, 120 Exchange St., Portland, Me.

DANIELS, GEORGE EMERY, A. B. Tufts 1898; 26 Liberty St., N. Y. City.

DAVENPORT, HENRY JORALEMON, A. B. 1900; born Feb. 3, 1880, Brooklyn, N. Y., son of Henry Benedict and Flora D. (Sufkin) Davenport; father a lawyer; son admitted to bar in N. Y., 1902; director and general counsel Home Title Ins. Co. N. Y.; member Brooklyn Bar Assn.; Lawyers Club of Brooklyn; address, 375 Pearl St., Brooklyn, N. Y.

DAVIS, HARRY BERTRAM, B. L. Dartmouth 1900; 18 Tremont St., Boston.

DAVIS, JOHN LIONBERGER, A. B. Princeton 1900; 421 Olive St., St. Louis, Mo.

DAY, NATHAN BROWN, A. B. 1892; 305 Tremont Bldg., Boston.

DENISON, JOHN AVERY, A. B. 1898; born Chicopee, Aug. 17, 1875, son of George A. and Elizabeth Monroe (Chapin) Denison; father is literateur; practices in Massachusetts courts; offices Court Sq., Theatre Bldg., residence 45 Avon Place, Springfield; member of English Six and Sigma Alpha Epsilon.

DENNIS, WILLIAM CULLEN, A. B. Earlham Coll. 1896; Stanford, Univ., Cal.

DESMOND, WALTER JOSEPH, A. B. 1899; 6 Beacon St., Boston.

DEXTER, LEMUEL LEBARON, A. B. 1898; Ricketsons Blk., New Bedford.

DIAMOND, LEMUEL CARRELL, A. B. Georgetown 1898; born Gaithensburg, Md., son of John Barnard and Grace (Ranney) Diamond; father president 1st Nat. Bank of Gaithensburg; admitted New York bar 1902; practiced in New York City since that date; at present, with Alexander & Green; member N. Y. Bar Assn.; Assn. of the Bar of the City of N. Y.; address, 120 Broadway, N. Y.

DILLAWAY, GEORGE LINCOLN, A. B. BOWDOIN, 1898; born Nov. 12, 1870, son of Samuel and Melisse J. (Colcord) Dillaway; father a merchant; admitted Suffolk Co. Bar, Sept., 1901; member firm of Coggan & Coggan; member Mass. State Bar; U. S. Circuit court bar; address, 73 Tremont St., Boston.

DONHAM, WALLACE BRETT, A. B. 1898, born Rockland, Oct. 26, 1877, son of George E. and S. Addie (Studley) Donham; father a dentist; admitted to bar at Boston, 1901; 1901-06 in legal Dept. Old Colony Trust Co.; 1906-08, vice-president Old Colony Trust Co.; contributor to Harvard Law Review while in Law School; member Pow Wow, Choate Chapter, Phi Delta Phi fraternities; Boston Bar Assn. Address, Old Colony Trust Co., Boston.

DOOLITTLE, HENRY JAMES, LL. B. Univ. Mich. 1900, and LL. B. Harvard Law School, 1901; born Ballaston Spa, Saratoga county, N. Y., Nov. 6, 1874, son of James Frederick and Fannie (Bulkeley) Doolittle; father a physician; admitted bar June, 1900, at Columbus, O.; address, 1534 Williams Bldg., Cleveland, O.

DORMAN, WILLIAM EDWIN, A. B. 1898; born Lynn, June 23, 1875, son of Benjamin Hallowell and Abble C. ((Dupar) Dorman; admitted to bar of Essex and Lynn,; is member of Essex and Lynn Bar Assns.; Harvard Chapter, Phi Beta Kappa; Delta Upsilon fraternity; Mt. Carmel Masonic lodge, Lynn.; chairman Lynn school board; Representative to Gen. Court, 1907; vice-president of Associated Charities of Lynn, 1907; member faculty of Boston Evening Law School and taught in Constitutional law, 1904; address, Lynn.

DUBOIS, ARTHUR, A. B. 1898; born Staten Island, N. Y., Jan. 12, 1877, son of Eugene and Anna G. DuBois; admitted N. Y. bar 1902; member Kent Law Club; Assn. of the Bar of N. Y. City; address, 135 Broadway, N. Y.

DUNBAR, RALPH WALTON, A. B. Williams 1898; born Westfield, May 20, 1877, son of James R. and Harriet P. Walton; father a lawyer; son admitted to Bar Boston, Sept., 1901; practices in Boston; member Thayer Law Club; Theta Delta Chi fraternity; Mass. Bar and U. S. courts; address, Ames Bldg., Boston.

DYAR, FRED KINGMAN, S. B. Amherst 1898; 1201 N. St., Washington, D. C.

EATON, FREDERICK WILLIAM, A. B. 1900; 28 State St., Boston.

EICHENAUER, JOHN BENJAMIN, A. B. Washington and Jefferson 1896; born Allegheny, Penn., Aug. 24, 1872, son of John and Mary Ann (Steffen) Eichenauer; admitted to bar, Pittsburg, Penn., Dec., 1901; practices in Pennsylvania courts; offices Berger Bldg., Pittsburg, residence Harrison av., Bellevue, Penn.; member of Allegheny County Bar Assn.

EMERY, LEWIS, S. B. Mass. Inst. of Technology 1900; 43 Main St., Bradford, Pa.

ESTY, EDWARD TUCKERMAN, A. B. Amherst, 1897; born Amherst, Aug. 30, 1875, son of William Cole and Martha Ann (Cushing) Esty; father a teacher and now Prof., Emeritus, of mathematics and astronomy at Amherst Coll.; admitted bar Suffolk Co., 1901; Walker Instructor in mathematics Amherst Coll., 1897-98; associated with firm of Hammond & Field, Northampton, 1901-02; member of firm of Hopkins & Esty, Worcester, Sept. 1, 1902, to April, 1907; member of firm Vaughan & Esty, since April 1, 1907; special justice Central Dist. court of Worcester Co.; member Worcester common council; Williston Law Club; Psi U. fraternity and Worcester Bar Assn. Address, 417-418 State Mutual Bldg., Worcester.

EVANS, JOHN DUNCAN, A. B. Western Reserve 1897; born Youngstown, O., July 14, 1874, son of Daniel Henry and Sarah J. (Livingstone) Evans; member D. K. E.; Allegheny Co. court; Pa. Supreme court; Federal court; Allegheny Co. Bar Assn.; located Pittsburg, Pa., March, 1902, associated with A. M. Neeper, Esq., from Sept., 1901 to April, 1903; later member firm of Evans & Magee; address, 1412 Berger Bldg., Pittsburg, Pa.

EVERTS, WILLIAM PAINE, A. B. 1900, LL. B. 1904; 57 Equitable Bldg., Boston.

FACKLER, JOHN D., A. B. Univ. of Wooster 1900; 315 Garfield Bldg., Cleveland, O.

FAIRWEATHER, JACK HALL ALLIGER LEE, A. B. Univ. of N. B. 1898; 120 Prince William St., St. John, N. B.

FARWELL, ERLE WASHINGTON, A. B. Princeton 1900; Citizens' Bldg., Cleveland, O.

FERRIS, EMERY LEROY, A. B. Miami 1898; 35 Wall St., N. Y.

FISH, ALFRED LAWRENCE, A. B. 1899; 119 Oxford St., Cambridge.

FITZGERALD, CORNELIUS GREGORY, A. B. 1899; 15 School St., Boston.

FITZPATRICK, JOHN EDWARD, A. B. 1900; 109 State St., Boston.

FLAGG, CHARLES JEWETT, A. B. 1898; born hotel Bellvue, Boston, May 28, 1874, son of George A. and Fanny W. (Jewett) Flagg; father a lawyer and treasurer of Calumet and Heckla Mining Co.; admitted to Mass. Bar, 1901, three years in office of Lafayette G. Blair in general practice in Boston; member Theta Upsilon Epsilon; Boston City Club; Mass. Bar; Moderator in Holliston, 1901-07; member H. R. Mass. from 8th Dist., 1907-08; home at Holliston; married Ethel B. Parker of S. Framington, 1906; has one daughter—Charlotte Jewett Flagg, born Oct. 12, 1907; he is identified with local politics; member Mt. Hollis Masonic lodge; address, 526 Tremont Bldg., Boston, and also at Holliston.

FLATTERY, MAURICE DOUGLAS; 8 Beacon St., Boston.

FLEMING, GEORGE ELLIOTT, A. B. 1899; 156 Broadway, N. Y. City.

FLETCHER, HENRY, A. B. Yale, 1898, A. M. 1901; born Brooklyn, N. Y., Sept. 29, 1877, son of George Harley and Ida I. (Sharp) Fletcher; father an attorney; admitted bar N. Y., 1901; officed with James Harold Warner one year; Oct., 1902, formed law firm of Fletcher, Sillcocks & Leahy; vice-president Liberty Mortg. Co.; editor Harvard Law Review two years; practices in N. Y. State Bar, Circuit Court of Appeals; member N. Y. City Bar Assn.; Pow Wow Law Club; Choate Chapter Phi Delta Phi; address, 165 Broadway, N. Y.

FLETCHER, HEWITT GRENVILLE, S. B. Amherst 1897; born Castine, Me., Aug. 20, 1875, son of Grenville T. and Clara (Fiske) Fletcher; admitted to bar Boston, Sept., 1901; in law office of Clapp & Glover, Boston two years, since which time has had independent office in Boston; member Theta Delta Chi; Marshall Law Club; and Mass. Bar Assn.; address, Boston.

FOLLETT, EDWARD BAILEY, A. B. Marietta June 13, 1900; born July 10, 1878, Marietta, O., son of Martin Dewey and Abbie M. (Bailey) Follett; father ex-judge Supreme Court of Ohio and a counsellor at law; mother formerly of Andover; son admitted to bar at Columbus, O., June, 1903; prosecuting atty. for Washington Co., O.; member city council of Marietta, O.; attended Harvard L. S. only one year and completed his course at Western Reserve Law School, Cleveland, O.; belonged to Phi Delta Phi, Ranney Chapter; Choate Chapter (Harvard L. S.); address, St. Clair Bldg., Marietta, O.

FOSDICK, FREDERICK WOODBURY, A. B. Amherst, 1898; born Fitchburg, April 28, 1875, son of Frederick and Lucy M. (Hill) Fosdick; father a builder of steam engines; admitted, Boston, Sept., 1901; entered office of Stone & Dallinger and became member of firm of Stone, Dallinger & Bancroft, 1904; on dissolution of that firm in 1907 became associated with Hugh Bancroft of same firm; now actively engaged in practice of law; member English VI Law Club; Mass. State Bar; U. S. Circuit Bar; address, 909-919 Barristers Hall, Boston.

FOWLER, HENRY WOOD, A. B. 1898; born Nov. 11, 1876, Stafford Springs, Conn., son of Rufus Bennett and Helen Maria (Wood) Fowler; father expert in Patent causes; admitted Mass. Bar Sept. 17, 1901, practices in Patent law chiefly; member Mass. Bar; U. S. Circuit, U. S. Supreme court Bar; address, 311 Main St., Worcester.

FRANK, JESSE, A. B. 1900; died Cambridge, Feb. 1, 1901.
FULLERTON, EDWARD DWIGHT, A. B. 1898; born Brocton, Dec. 4, 1876, son of Charles D. and Elizabeth Holmes (Prince) Fullerton; father engaged in insurance business; admitted to bar in Suffolk Co., July, 1901; junior member of firm of Scaige, Robbins & Fullerton; 1st. Lieut. Mass. Heavy Artillery, U. S. Vols. in 1898; member Boston Bar Assn.; address, 19 Congress St., Boston.
GIFFORD, RALPH WALDO, A. B. 1892; born West Dedham, Oct. 15, 1867, son of Elisha and Louise Jane (Knapp) Gifford; father is clergyman; admitted to bar, New York, Feb. 17, 1902; practices in New York State and U. S. courts; offices 43 Cedar st., residence 401 W. 117th st., New York City; member of Witenagemot; served as professor of law in Fordham Univ. Law School 1906 to date.
GILMAN, CHARLES SCATO, A. B. 1900; Waverley.
GODFREY, EDWARD RAWSON, A. B. Bowdoin 1899; Univ. of Maine Law School, 1905-07; born Bangor, Me., Dec. 27, 1877, son of George Frederick and Abbie Rawson (Prentiss) Godfrey; admitted bar Bangor, Me., Aug. 20, 1907; opened office in Dec., 1907 at Bangor; member Penobscot County Bar; address, Merrill Trust Co. Bldg., Bangor, Me.
GOODRICH, ROY SELA, A. B. 1898; Phoenix, Arizona.
GOODWIN, CHARLES ARCHIBALD, A. B. Yale, 1898; born Hartford, Conn., Nov. 18, 1876, son of Francis and May Alsop (Jackson) Goodwin; father a minister; member Choate Chapter, Phi Delta Phi; Williston Club; Hartford County Bar and U. S. Circuit court Bar; alderman; member Rep. State Central Comm.; address, 36 Pearl St., Hartford, Conn.
GREENE, JOSEPH WARREN, A. B. Yale 1899; 175 Remsen St., Brooklyn, N. Y.
GROSS, CHARLES WELLES, A. B. Yale, 1898; born Hartford, Conn., Oct. 13, 1876, son of Charles Edward and Ellen Clarissa (Spencer) Gross; father an attorney; junior partner of Gross, Hyde & Shipman, Hartford, Conn.; member Hartford and U. S. Circuit court (for Dist. Conn.) Bars; address, Hartford, Conn.
GUGGENHEIMER, CLARENCE MAURICE, A. B. Johns Hopkins 1899; 1704 Madison Ave., Baltimore, Md.
GUILER, HENRY ANDERSON, A. B. 1900; LL. B. 1904; 816 Old South Bldg., Boston.
GUILLOW, LOUIS EZRA, A. B. 1898; born Gilsum, N. H., July 16, 1866, son of Judge Guillow and wife Emma E. (Spooner) Guillow; admitted bar Sept., 1901, and began independent practice following year and still continues; member Mass. State Bar; U. S. Dist. and Circuit Court bars; address, 15 Beacon St., Cambridge.
HALLE, ARTHUR JAY, A. B. 1898; 1019 Williamson Bldg., Cleveland, O.
HALLIDAY, JOHN, A. B. 1899; Cairo, Ill.
HANSEN, FERNALD LESTER, A. B. 1898; 508 Seers Bldg., Boston.
HARRIS, RICHARD BROWN, A. B. 1899; 56 Ziegler Blk., Spokane, Wash.
HART, RICHARD HUSON, A. B. 1897; 602 Boston Bldg., Denver, Colo.
HASKELL, CHARLES THOMSON, Loan and Exchange Bank Bldg., Columbia, S. C.
HATHAWAY, JOHN WINSLOW, A. B. 1899; 912 Pemberton Bldg., Boston.
HAWKINS, DON PRICE, S. B. 1899; 4 Lombard Bldg., Indianapolis, Ind.
HAWKINS, WILLIAM HERRICK, A. B. 1898; 1 Tetuan St., San Juan, Porto Rico.
HEILIG, FREDERICK, A. B. 1897; 1625 Logan Ave., Denver, Colo.
HENNEY, JAMES BARCLAY, A. B. 1901; 31 Nassau St., N. Y. City.
HERBERT, CARL GUY, A. B. 1900; 56 Dartmouth St., Somerville.
HILL, DONALD MACKAY, A. B. 1898; born Brookline, Nov. 1, 1877, son of William Henry and Sarah Ellen (May) Hill; father a banker; admitted bar Suffolk Co., Feb., 1901; in office of Carver & Blodgett from Sept., 1901, to Dec., 1904, when formed partnership with others, making the firm of Bingham, Smith & Hill; member Holmes Law Club; Mass. State Bar; Bar Assn. of City of Boston; practices before State, U. S. Dist. and Circuit courts and Board of General Appraisers address, 35 Congress St., Boston.
HINKLEY, WILLIAM BRAINARD, Ph. B. Wesleyan 1900; Canaan St., N. H.
HITCHCOCK, WILLIAM HAROLD, A. B. Amherst, 1898; born Dec. 7, 1874, Fitchburg, son of William N. and Annie Z. (Bourne) Hitchcock; father deceased, was a railroad freight clerk; admitted bar Suffolk Co., Sept., 1901; since July, 1901, been associated with Walter I. Badger in general law practice; member Marshall Law Club; Mass. State Bar; U. S. Dist. and Circuit Court bars and U. S. Circuit Court of Appeals; editor Harvard Law Review, 1900-1901 (Vol. 14).; address, 53 State St., Boston.
HITT, ROBERT STOCKWELL REYNOLDS, A. B. Yale 1898; American Embassy, Berlin, Germany.
HOAGUE, THEODORE, A. B. 1898; born Boston, June 22, 1876, son of Isaac Theodore and Caroline Elizabeth (Danlell) Hoague; father an attorney and received degree LL. B. Harvard, 1870; son was admitted bar Suffolk Co., Feb., 1901; he spent one year in office of J. B. and H. E. Warner, associated with Reginald M. Johnson, in general law practice for six years; now a member of firm of Warren, Hoague, James & Bigelow; member Austin Law Club; Phi Delta Phi; Mass. State Bar; U. S. Dist. and Circuit court Bars; Bar Assn. of City of Boston; address, 184 State St., Boston.
HOLBROOK, MARSHALL SUMNER, A. B. 1899; born Boston, Jan. 31,

1876, son of Moses and Emma C. (Talpey) Holbrook; father a lawyer; admitted Bar at Boston, 1901, since which has been actively engaged in general law practice; member common council, Malden, 1905; board of aldermen, Malden, 1906-07; Mass. and U. S. Dist. Court bars; Thayer Law Club; address, 404 Sears Bldg., Boston.

HOLLIS, SAMUEL HUDSON, A. B. 1898; 25 Exchange St., Lynn.

HOLT, FRANK HERBERT FORD, A. B. 1899; 68 Buckingham St., Cambridge.

HOLT, HERMON, JR., A. B. Dartmouth 1897; born Claremont, N. H., Nov. 14, 1876, son of Hermon and Clara Elizabeth (Farwell) Holt; father a lawyer; admitted to the bar, Boston, Sept. 1901; member Thayer Law Club, Mass. State Bar, U. S. Dist. and Circuit Court bars; address, 209 Washington St., Boston.

HOSMER, HENRY JOSEPH, A. B. 1900; Concord.

HOWARD, ROBERT ROBINSON, Ph. B. Yale, 1898; born Newark, N. J., March 4, 1878, son of George E. P. and Rhoda (Robinson) Howard; father is lawyer; admitted to bar, New York, Oct., 1902, New Jersey, Nov., 1903; practices in New York and New Jersey courts; offices 32 Nassau st., New York City, residence 178 Montrose av., S. Orange, N. J.; member of English Six.

HUBBARD, PAUL MASCARENE, A. B. 1898; born Cambridge, Aug. 18, 1876, son of James Mascarene and Sarah Hall (Tomlinson) Hubbard; father an editor; admitted Boston Bar, Sept, 1901; practiced independently since graduation and admission; member Williston Law Club; Mass. State Bar; U. S. Dist. and Circuit Court bars, and Boston Bar Assn.; address, 53 State St., Boston.

HUDSON, GARDNER KIRK, A. B. Brown 1896, A. M. Columbia Law 1897; born Fitchburg, Jan. 22, 1875, son of Gardner Church and Margaret (Murkland) Hudson; father a coal dealer; began practice Nov., 1901; after his admission to bar in July of that year; office in Worcester and since 1903, has been of the firm of Hudson & Anderson with places of business at both Fitchburg and Worcester; member Ames-Gray Law Club; Worcester Co. Bar; Worcester Co. Bar Assn.; U. S. Dist. Court Bar and U. S. Circuit Court Bar; on fourth term as city solicitor for Fitchburg; member board of editors of Harvard Law Review, 1900-1901; address, 10 Park Bldg., Fitchburg.

HUNT, ROBERT, A. B. 1900; 1707 Jackson Ave., New Orleans, La.

HURD, LYMAN EUGENE, A. B. 1899; born Lynn, Aug. 17, 1876, son of Joseph A. and Ida H. Hurd; father a retired business man; admitted to bar at Boston, 1901; member Salem common council, 1906-7-8; member Thayer Law Club and Suffolk Co. (Mass.) Bar; address, 640 Tremont Bldg., Boston.

HURLBURT, HENRY FRANCIS, JR., A. B. 1901; 53 State St., Boston.

HUXFORD, FREDERICK WILLIAM, A. B. Yale 1898; 204 Atlantic St., Stamford, Conn.

HYMAN, MARK, A. B. 1899; born Cincinnati, O., Sept. 9, 1877; with Simpson, Thacher & Barnum, 1901-1905; member Hyman, Campbell & Eaton 1905-07, of Hyman & Campbell, since 1907; member N. Y. City Bar Assn.; legislative committee, Citizens' Union; address, 25 Broad St., N. Y. City.

JACK, PHILIP CLAY, Ph. B. Brown 1900; 101 Milk St., Boston.

JACKSON, WARREN PRESCOTT, Yale, A. B. 1898; born Westboro, June 17, 1875, son of George Josiah, blacksmith, and Ada Jane (Snow) Jackson. Admitted Suffolk bar, Sept., 1901; in office of Bates & Holliday, 1901-04; since then associated with Augustine H. Read; actively engaged in general practice; at present (1908) chairman of school board of Westboro; one of the incorporators of Westboro Savings Bank; chairman of Republican town committee; member Mass. State Bar and United States District and Circuit Court bars. Residence 58 Milk street, Westboro; office 161 Devonshire street, Boston.

JAMESON, IRVING L., A. B. 1899; born Boston, Dec. 27, 1877, son of Elijah C. and Myra Jameson; admitted to bar Sept., 1902, formed partnership with T. H. Mullen, Dec. 23, 1907, prior to which date he officed with Decker & Knowles, State St., Boston; member Langdell Law Club and Suffolk County (Mass.) bar; address, 1123 Tremont Bldg., Boston.

JENKINS, CHARLES ORLANDO, A. B. Yale, 1894; Rockefeller Bldg., Cleveland, O.

JOHNSON, DENIS DAVID, A. B. 1899; 734 Old South Bldg., Boston.

JOHNSON, REGINALD MANSFIELD, A. B. 1898; born Andover, son of Francis Howe and Mary A. (Dove) Johnson; father a clergyman and writer of philosophical essays; admitted to bar of Mass., Sept., 1901; in law offices of Pope, Gray & Graham for about one year, since which time he has been associated with his fellow-classmate, in practice; member Williston Law Club; Phi Delta Phi; Bar Assn. of the City of Boston; address, Canton Ave., Readville.

JONES, WILLIAM MOSES, A. B. Baylor Univ. Waco Tex. 1898; A. B. Yale 1900; Harvard Law Student 1900, 1901; LL. B. Univ. Texas 1902; born Copeville, Tex., April 26, 1876, son of James E. and Nancy Adams (Bumparr) Jones; father a farmer and merchant; admitted bar of Tex. by Tex. Sup. court, June, 1902, at Austin; member Texas and Dallas Bar Assns.; address, 414 Slaughton Bldg., Dallas, Tex.

JUDSON, JUNIUS ROYAL, A. B. Yale 1898; born June 10, 1876, Rochester, N. Y., son of J. Lee and Mary C. (Mock) Judson; admitted to bar 1901, only practiced about three years, during which time acted as secy. for the Rochester Gas and Electric Co.; member Rochester Bar Assn.; address 106 Brunswick St., Rochester, N. Y.

KAHN, HERBERT CLAUD, A. B. Univ. of Indiana 1897, A. B. 1898; born Indianapolis, Ind., Oct. 26, 1876, son of Leon and Sarah (Grauman) Kahn; father was merchant; member Association of the Bar, N. Y. City; offices, 52 Broadway, N. Y.

KEOGH, JOSEPH LEO, A. B. Boston Coll. 1898; 23 Court St., Boston.

KNAPP, GEORGE WROTH, A. B. Johns Hopkins 1899; Ohio Ave. and Leglet St., Baltimore, Md.

KOHLMANN, HUGO, A. B. Tulane Louisiana 1898; born Erpolzheim, Germany, March 23, 1879, son of Lazarus and Regina (Sulzbacher) Kohlmann; father (now deceased), was a merchant; admitted bar 1902; practiced in office Curtis, Mallet, Provost & Colt, 30 Broad St., N. Y., since 1901; connected with Harvard Law Review, 1900-01; member N. Y. Bar; Bar Assn. of the City of N. Y.; address, 30 Broad St., N. Y.

LAMSON, CLEMENT RICHMOND, A. B. 1899; born Boston, Jan. 10, 1878, son of Frank Gage and Sarah Rosilla (Richmond) Lamson; admitted to Boston bar, 1901; member of firm of Warren, Garfield, Whiteside & Lamson; member Mass. State, U. S. Dist. and Circuit court bars; and Supreme Court of the U. S.; address, 60 State St., Boston.

LANDRY, HECTOR LEWIS, A. B. Univ. of St. Joseph 1900; Moosomin Assn., Canada.

LANE, FREDERICK WARE, A. B. 1900; 37 Elmwood St., Newton.

LEAHY, FRANCIS THEODORE, LL. B. 1903; 30 Court St., Boston.

LEEN, MICHAEL EDWARD, A. B. 1899; 6 Beacon St., Boston.

LEMANN, Walter, A. B. Tulane 1897; Donaldsonville, La.

LEWIS, LISTON LEONE, Ph. B. Cornell 1892; 100 Broadway, N. Y. City.

LINEHAN, WILLIAM THOMAS, 204 North Sta., Boston.

LOGAN, HOLLISTER, A. B. Yale 1900; 27 William St., N. Y. City.

McCLURE, ROBERT SAMUEL, A. B. Univ. of Chicago 1900; died in Chicago, April 15, 1904.

McCOMBS, WILLIAM FRANK, A. B. Princeton 1898; born Hamburg, Ark., Dec. 26, 1875, son of William F. and Mary Frances (Pugh) McCombs; father a merchant and banker; admitted bar, N. Y. Jan., 1901, and has practiced in N. Y. since graduating; member firm of Roe & McCombs; member Bar Assn. N. Y. City; address, 96 Broadway, N. Y.

McCORD, GEORGE RANKINE, A. B. Univ. of Mt. Allison, 1899; 10 Winthrop St., Winchester.

McHENRY, JAMES GALBRAITH, Ph. B. Univ. of Mich. 1899; 24 Newbury Bldg., Detroit, Mich.

McLAUGHLIN, GEORGE ALFRED, A. B. Boston Coll. 1898; born Boston, Aug. 9, 1877; member N. Y. and Mass. bars; address, 1151 Dean St., Brooklyn, N. Y.

McQUAID, PHILIP JOHN, Ph. B. Brown 1900; 130 Westminster St., Providence, R. I.

McVEY, JOHN RANKIN, A. B. 1898; born Boston, Sept. 18, 1875, son of Adolphus Gustavus and Margaret (Murphy) McVey; father a journalist; admitted to bar in Suffolk Co., Feb., 1901; after graduating began practice independently and still continues alone; member Mass. State Bar; Bail commissioner for Suffolk Co.; played short-stops in base ball team when in Coll., 1895-96; address, 43 Tremont St., Boston.

MARKHAM, HENRY STUART, B. L. Univ. of Wis. 1898; 102 New Insurance Bldg., Milwaukee, Wis.

MARONEY, EDWARD JAMES, A. B. Williams 1898; 120 Broadway, N. Y. City.

MARTIN, ORVILLE HAYES, A. B. Nebraska State Univ. 1898, born York county, Neb., 1876, son of Lee, farmer and banker, and Anna Grace (Crownover) Martin. Admitted to practice in Missouri, 1901, Jackson county, Kansas City; in office of Karnes, New & Kranthoff until June, 1904; since and now (1908) associated in business with C. J. Hubbard & Company; member of Jackson County Bar Association, Phi Beta Kappa (Nebraska), Kansas City University Club, of which he is also secretary, Kansas City Country Club, Harvard Club, Squash Club, Kansas City Art Institute. Residence 126 South Pleasant street, Independence, Mo.; office 200 Boston Bldg., Kansas City, Mo.

MARVIN, EDMUND ROBERTS, A. B. 1899; 10 W. 33d St., N. Y. City.

MARVIN, LANGDON PARKER, A. B. 1898; A. M. 1899; born Albany, N. Y., Sept. 16, 1876, son of Alden Erastus and Katherine Langdon (Parker) Marvin; father in banking business; admitted N. Y. Bar Nov., 1902; member Pow Wow Club; Phi Delta Phi fraternity; Assn. of the Bar of the City of N. Y.; N. Y. State Bar; Supreme Court U. S. Bar; sec. to justice Horace Gray, U. S. Supreme Court, 1901-02; sec. to Hon. Elihu Root; sec. on Alaskan boundary tribunal in London, Eng., Sept. and Oct., 1903; in office of Carter & Ledyard and Carter, Ledyard & Milburn, from Sept. 1902 to present date; member board of Harvard Law Review, 1900-01; address, 54 Wall St., N. Y. City.

MATHEWS, GEORGE WILLIAMS, A. B. 1896; born Nov. 29, 1872, North Dana, son of Edwin C. and Lucy Ann (Goodman) Mathews; admitted to New York State bar 1902; Oct., 1902, entered office of Condert Bros'. and remained with them until April, 1903; admitted to Mass. bar 1904, and associated himself with Hollis R. Bailey until July, 1906, since then practices independently; member Pow Wow Law Club, N. Y. and Mass. State bars; address, 19 Congress St., Boston.

MEAD, BENJAMIN CHARLES, A. B. 1896; 125 Genesee St., Auburn, N. Y.

MELLON, THOMAS, JR., born Pittsburg, Pa., Feb. 20, 1880, son of Thomas and Rachel H. (Larimer) Mellon; father retired capitalist; admitted, Pittsburg, Pa., 1906; in office of Gordon & Smith; member Allegheny Co. Bar; address, 400 N. Negley Ave., Pittsburg, Pa.

MERRELL, STANLEY WILSON, A. B. 1899; 725 Union Trust Bldg., Cincinnati, O.

MERRILL, GEORGE FRY, A. B. Dartmouth 1900; 111 Main St., Gloucester.

METCALF, GEORGE PUTNAM, A. B. 1898; 606 Manhattan Bldg., St. Paul, Minn.

MOORE, HOBART, A. B. Yale 1900; died Saranac Lake, N. Y., March 3, 1904.

MOORE, JOHN EDWARD, A. B. Georgetown, 1900; 70 Montvale St., Woburn.

MORGAN, DANIEL EDGAR, A. B. Oberlin 1897; born Oak Hill, O., Aug. 7, 1877, son of Elia and Elizabeth Jane (Jones) Morgan; father deceased banker; admitted bar Dec., 1901, Columbus, O.; was in office Garfield, Garfield & Howe, Cleveland, 1901-03; with Douglas & Wood, 1903-05; member firm of Wood, Hitchcock & Morgan, 1905-08 and now of firm of Hitchcock, Morgan & Fackler; member Alpha Tau Omega; English VI Law Club; Cayuga County Bar Assn.; address, 1306 Williamson Bldg., Cleveland, O.

MORRILL, JOSEPH, A. B. 1896; 54 Devonshire St., Boston.

MORSE, TYLER, A. B. 1898; 53 State St., Boston.

MOSNAT, HUGO ROY, Ph. B. Univ. of Iowa 1899; Belle Plaine, Ia.

MOULTON, SHERMAN ROBERTS, A. B. Dartmouth 1898; born New York City, N. Y., June 10, 1876, son of Clarence Freeman and Annie Jane (Roberts) Moulton; admitted bar of Vt., Oct. 24, 1901; obtained mark of 95.28 in Bar Examination; admitted U. S. Dist. and Circuit courts April 2, 1902; U. S. Circuit Court of Appeals, June 19, 1903; assistant attorney Rutland Ry. Co., 1902-03; with Townsand & Avery, Esqs. No. 7 Nassau St., N. Y., during part of 1903; entered firm of Cowles & Moulton, Burlington, Vt., Jan., 1904; is atty. for Bristol Ry. Co.; member Vermont and Chittenden Co. Bar Assns.; address, Strong Bldg., 203 Main St., Burlington, Vt.

NEWHALL, GUY, A. B. 1898; born Lynn, June 17, 1877, son of Edgar Prescott and Elizabeth Phillips (Vickary) Newhall; father agent for Borden Condensed Milk Co. Admitted to bar at Boston, Sept., 1901; instructor in real property at the Evening Law School, Boston; instructor in real estate law at the Young Men's Christian Association School of Commerce and Finance, in Boston; member of law firm of Dorman & Newhall (William E. Dorman); member Lynn Bar Association, Ames-Gray Law Club, Delta Upsilon Fraternity. Residence 26 Nahant Place, Lynn; office 304 & 305 Item Bldg., Lynn.

NOWELL, GEORGE MANNING; 6 Beacon St., Boston.

OLDHAM, ROBERT POLLARD, A. B. Univ. Cincinnati 1898; born May 19, 1878, Marietta, O., son of Francis F. and Betty Washington (Lovell) Oldham; father a lawyer; son admitted bar Oct., 1901, at Olympia, Wash.; member Seattle and Washington State Bar Assns.; Holmes Law Club and Sigma Alpha Epsilon fraternity; address, Alaska Bldg., Seattle, Wash.

PAINE, RANDOLPH, A. B. 1898; 205 Main St., Dallas, Tex.

PARKE, RAYMOND TASKER, A. B. 1898; 1146 Tremont Bldg., Boston.

PAYNE, CHARLES THOMAS, A. B. Yale, 1898; born Evanston, Ill., Dec. 1, 1875, son of Eugene Beauharuois and Adelia Tressa (Wright) Payne; admitted N. Y. Bar, 1902, entered office of Winthrop & Stinson, where he is engaged in active practice; member English Law Club; Lawyers' Club of Brooklyn; Bar Assn. of N. Y.; N. Y. State Bar; Dist. and Circuit Federal courts; address, 32 Liberty St., N. Y. City.

PENROSE, JOHN JESSE, A. B. Trinity Coll. 1895; 143 Liberty St., N. Y. City.

PERKINS, FREDERIC WINTHROP, B. L. Dartmouth 1898; Byfield.

PERRY, GEORGE BULKLEY, A. B. Yale 1898; 614 Moffatt Bldg., Detroit, Mich.

PHILLIPS, JAMES DUNCAN, A. B. 1897; 4 Park St., Boston.

PLUMMER, ARTHUR JAMES, A. B. 1894; 50 State St. Boston.

PORTER, PIERRE RITTENHOUSE, A. B. Yale 1898; 613 N. Y. Life Bldg., Kansas City, Mo.

PUGH, JAMES THOMAS, A. B. Univ. N. C. 1893; A. M. ibid 1894; A. M. Harvard 1896; LL. B. Harvard, 1901; born Sept. 3, 1873, Morrisville, N. C., son of James M. and Mary Ellen (Collier) Pugh; father a merchant; admitted to bar, Boston, Sept., 1901; married June 24, 1903, to Anna Mabel Vaughn, (Radcliffe, 1897); member Mass. bar and of Circuit court of U. S. and Circuit Court of Appeals; address, 1101 Pemberton Bldg., Boston.

QUINCY, WILBUR G., A. B. 1901; 1440 Niagara St., Buffalo, N. Y.

RATHBONE, ROBERT CHESBROUGH, S. B. Penn. Military Coll. 1897; 45 William St., N. Y. City.

RICE, JOHN CLARK, A. B. 1898; born Boston, Nov. 13, 1876, son of John Hamilton and Cora Lee (Clark) Rice; admitted bar, Boston, 1901; practiced in office, Gaston Snow & Saltonstall since graduating; member Austin Law Club; Choate Chapter, Phi Delta Phi; Mass. State Bar; U. S. Dist. court Bar; Bar Assn. of the City of Boston; address, 712 Shawmut Bank Bldg., Boston; residence, 224 Marlborough St., Boston.

RILEY, FRANK BRANCH, A. B. Leland Stanford Jr. 1900; 606 Chamber of Commerce Bldg., Portland, Ore.

RINGWALT, RALPH CURTIS, A. B. 1895; 16 Gramercy Park, N. Y.
ROBINSON, CHARLES KILBOURNE, S. B. Columbia 1897; born Cape May City, N. J., June 13, 1877, son of Jesse H. and Jennie W. (Shaw) Robinson; father superintendent telegraph service U. S. government; admitted Mass. Bar, 1901; Pa. Bar, 1903; U. S. Federal courts, 1904; assistant clerk, Committee on Judiciary, U. S. Senate, 1901-02; member Harvard Club; Western Pa. Harvard Club; Harvard Club, Washington, D. C.; practices in courts of Mass. Pa., and U. S. Federal courts, address, 1410, Berger Bldg., Pittsburg, Pa.
ROBINSON, DEEN LOMBARD, A. B. 1899; LL. B. 1901; born Hancock, Mich., Aug. 14, 1876, son of Orrin W. and Cornelia (Lombard) Robinson; father a lumberman; admitted bar Mich., 1901 and of N. Y., 1903; member Langdell Law Club; Mich. Bar Assn.; address, Houghton, Mich.
ROGERS, GEORGE JACKSON, A. B. Univ. of Va. 1897; born March 17, 1876, Wheeling, W. Va., son of James Patterson and M. Joanna (Jackson) Rogers; father an attorney; son admitted to bar at Wheeling, W. Va., 1901; member Parsons Law Club; Ohio County, (W. Va.) Bar Assn.; address, 1404 Champline St., Wheeling, W. Va.
ROSENTHAL, STEPHEN BROOKS, A. B. 1898, A. M. 1901; born N. Y. City, Jan. 9, 1878, son of Solomon and Bessie (Brooks) Rosenthal; admitted bar N. Y. State, April, 1901; stated practice in N. Y. city, associated with Messrs. Kingman & Frankenheimer from 1901 to Jan., 1906, when opened independent office; member Bar Assn. of N. Y. City; address, 66 Broadway, N. Y.
ROWE, RANDALL HENDRICKS, A. B. Florida Agric. Coll. 1900; Madison, Fla.
RUSSELL, JAMES PORTER, A. B. Tufts 1898; born Kingfield, Me., May 11, 1877, son of Francis H. and Addie (Winter) Russell; father a physician; admitted to bar at Boston, Sept., 1901; member Delta Upsilon fraternity; Masonic order; Suffolk Co. Bar and Middlesex Bar Assn.; address, 18 Tremont St., Boston.
SCOTT, ARNOLD, A. B. 1897; Barristers Hall, Boston.
SCRANTON, WORTHINGTON, A. B. Yale 1898; 115 Wyoming Ave., Scranton, Pa.
SEARS, LORING PUTNAM, A. B. 1897; 40 State St., Boston.
SERCOMB, ROYAL CHARLES, A. B. Beloit 1898; 539 Terrace Ave., Milwaukee, Wis.
SESSLER, DAVID, A. B. Tulane 1897; 830 Common St., New Orleans, La.
SHAW, JAMES EBENEZER NORTON, A. B. 1898; born Mattapoisett, Feb. 7, 1876, son of Bruce Freeman and Eliza Angelia (Cook) Shaw; father a seaman; title examiner for court of Land Registration; member Williston Law Club; Phi Delta Phi; New Bedford Bar Assn.; address, Masonic Bldg., New Bedford.
SHEA, JAMES AUGUSTINE, A. B. Amherst 1899; Opera House Blk., Willimantic, Conn.
SHEAFE, CHARLES MINOT, A. B. 1898; 54 Wall St., N. Y. City.
SHEPPARD, WILLIAM TRULL, A. B. 1897; born Springfield, Mo., Jan. 28, 1876, son of William D. and Josephine M. (Trull) Sheppard; admitted to bar, Feb., 1901, and entered office of Richardson, Trull & Wier, in 1901, and still remains there; member Middlesex Co. Bar and Middlesex Co. Bar Assn.; address, Cor. Belmont and Talbot Sts., Lowell.
SHERBURNE, JOHN HENRY, A. B. 1899; born Boston, Jan. 29, 1877, son of John Henry and Elizabeth T. Sherburne; admitted bar in Boston, Sept., 1901, in law office of I. R. Clark two years; master in Chancery; member Story Law Club; one of founders of Holmes Law Club; member Mass. State Bar; U. S. Dist., Circuit and U. S. Supreme court bars; Bar Assn. of the City of Boston; address, 53 State St., Boston.
SHRODER, WILLIAM JACOB, A. B. Yale 1898; born Cincinnati, O., Nov. 28, 1876, son of Jacob and Bertha (Fechheimer) Shroder; father a lawyer; son admitted bar Columbus, O., Nov., 1901; special U. S. Atty. in prosecuting the Drug Trust; vice-president Cincinnati Yale Club; president Ohio Boat Club; Commander, Dept. Ohio United Spanish War Veterans.
SLUSSER, LEWIS DANIEL, S. B. Mt. Union Coll. 1896; born Miswauka, Ind., April 7, 1876, son of Rev. O. W. and Josephine (Matthias) Slusser; member Alpha Tau Omega; address, 31 N. Walnut St., Akron, O.
SMITH, ADELBERT JULIUS, A. B. 1899, LL. B. 1903; 35 Nassau St., N. Y. City.
SMITH, ALLARD JOHNSTON, B. L. Univ. of Wis. 1900; 30 Sentinel Bldg., Milwaukee, Wis.
SMITH, REUEL WASHBURN, A. B. Bowdoin 1897; born Sept. 19, 1875, Turner, Me., son of Roscoe and Ellen A. (Washburn) Smith; father a physician; admitted to the bar of Mass., Sept. 19, 1901, to Maine bar (Kennebeck Co.) Nov. 1, 1901; has practiced in Auburn, Me., ever since; member school committee, Auburn, from 1902 to date (1908); city solicitor, Auburn, 1902-06; member Kappa Sigma fraternity and Suffolk Co., and Androscoggin County, Me. Bars; address, 81 Main St., Auburn, Me.
SMITH, ROBERT MARSDEN, A. B. Johns Hopkins 1898; 4 E. Biddle St., Baltimore, Md.
SMITH, ST. JOHN, A. B. 1898; 15 Wall St., N. Y. City.
SNITE, FRANCIS JOSEPH, A. B. 1899; born Chicago, Ill., Aug. 16, 1877, son of Albert and Josephine (Goss) Snite; admitted bar in Ill., 1901;

asst. corporation counsel for City of Chicago; address, 91 DeKalb St., Chicago, Ill.

SPALDING, ELIOT, A. B. 1900; 66 Lincoln St., Boston.

SPALDING, ROLLIN AARON, A. B. Yale 1900; 164 Ocean St., Lynn.

SPAULDING, WILLIAM HOLMES, A. B. Univ. of California 1899; 836 Mills Bldg., San Francisco, Cal.

SPRATT, DANIEL MAGONE, A. B. 1901; 82 Ford St., Ogdensburg, N. Y.

STANLEY, HARRY RUFUS, A. B. 1898; 16 State St., Boston.

STANWOOD, EDWARD, A. B. Bowdoin 1898; State & Congress Sts., Boston.

STEARNS, HARRY NEY, A. B. 1899; born Cambridge, Oct. 5, 1874, son of Marshall Ney and Elizabeth Dorcas (Young) Stearns; father mason and contractor; admitted bar, Suffolk Co., Sept., 1901; in office of ex-Atty. Gen. H. M. Knowlton, of firm of Knowlton, Hollowell & Hammond, from 1901 to 1905, then became a partner in firm of Stone, Dallinger and Bancroft, continuing until Oct. 1907, when firm became Dallinger & Stearns; member Marshall Law Club; Mass. State Bar; member common council for Cambridge, 1902-03-04, being its president in 1904; member legislature 1907-08; address, 6 Avon St., Cambridge.

STENSLAND, THEODORE, A. B. 1898; 409 Milwaukee Ave., Chicago, Ill.

STEPHENS, ALEXANDER WILLIAM, A. B. Univ. of Ga. 1894; born Atlanta, Ga., Jan. 14, 1874, son of John Alexander and Mary Emma (Simpson) Stephens; father was lawyer; admitted to bar, Atlanta, 1896; practices in all courts; offices 1215-1216 Fourth Nat. Bank Bldg., residence 18 E. Cain st., Atlanta; member of Atlanta and Georgia Bar Assns.

STIPP, HARLEY HERMAN, Ph. B. Iowa 1896; A. M. Iowa College 1898; born State Center, Ia., Feb. 25, 1872, son of William H. and Harriet E. (Culver) Stipp; admitted to bar, Iowa, Oct., 1901; practices in all courts, making a specialty of corporation and insurance law; member of Iowa State Bar Assn., Witenagemot Law Club, Prairie Club of Des Moines; pres. Harvard Club of Iowa; member and director of Grant Club of Iowa, director of Commercial Club of Des Moines, Board of Trustees of Iowa College, American Academy of Political and Social Science; office 402 Youngerman Blk., Des Moines, Ia.

STODDARD, SANFORD, B. A. Yale 1899; born Bridgeport, Conn., Oct. 11, 1877, son of Goodwin and Julia Elizabeth (Sanford) Stoddard; father is lawyer; admitted to bar, Jan. 7, 1903; practices in Connecticut courts; member of the firm of Stoddard, Marsh & Stoddard; offices 15 Franklin Bldg. and 164 State St., residence 35 Milne St., Bridgeport, Conn.; served as justice of the peace.

STONE, ROBERT BOWDITCH, A. B. 1898; born Boston, Jan. 6, 1877, son of Richard and Lucy (Bowditch) Stone; father an attorney; admitted to Mass. Supreme Court, at Boston, 1907; practices in Circuit Court of U. S., at Boston; member Ames-Gray Law Club; Bar Assn. City of Boston; address, 50 State St., Boston.

STOUT, ELMER WILLIAM, A. B. Earlham Coll. 1896; born Paoli, Ind., Mar. 14, 1876, son of John T. and Addie (McCarrell) Stout; since leaving college has engaged in general practice with Messrs. Baker & Daniels, of Indianapolis, Ind.; member Univ. Debating Club; Marion Co. Ind. Bar; Ind. Supreme and Appellate courts; Dist. and Circuit Court of U. S. for the Dist. of Ind., 1901; address, 611-14 Newton Claypool Bldg., Indianapolis, Ind.

STRIEBINGER, EDWIN LOUIS, 1330 Williamson Bldg., Cleveland, O.

STULTS, FRANCIS IRVIN, Ph. B. De Pauw 1898; Huntington, Ind.

TAYLOR, FREDERIC RICHARD, A. B. Univ. of New Brunswick 1896; 42 Princess St., St. John, N. B.

TAYLOR, GEORGE BURTON, A. B. Yale 1896; 215 Dearborn St., Chicago, Ill.

TAYLOR, VALENTINE, A. B. 1899; born Cambridge, Nov. 7, 1874, son of James V. and Laura Joyce (Marshall) Taylor; father an architect; member N. Y. Bar; U. S. Dist. and U. S. Circuit courts, Dist. of N. Y.; admitted, bar 1901; address, 35 Nassau St., N. Y.

THURSTON, EDWARD SAMPSON, A. B. 1898, A. M. 1900; born Aug. 8, 1876, N. Y. City, son of William R. and Hannah Maria (Sampson) Thurston; father a merchant; admitted to bar of State of N. Y., at N. Y. City, 1901; Prof. of Law Georgetown Univ. Washington, D. C.; member Willston Law Club, Phi Delta Phi; Bar Assn. City of N. Y.; member Am. Soc. Int. Law; address, Dept. of Law, Georgetown Univ. Washington, D. C.

TILDEN, CALVIN SYLVESTER, A. B. 1898; 293 Washington St., Boston.

TIRRELL, PRINCE HENRY, A. B. Yale 1897; born South Weymouth, Apr. 20, 1876, son of Prince Henry and Sarah Rebecca (Nichols) Tirrell; father a shoe manufacturer of Weymouth; member R. I. Bar Assn.; address 49 Westminster St., Providence, R. I.

TREFETHEN, DANIEL BERTRAND, A. B. Amherst 1898; 614 Colman Bldg., Seattle, Wash.

TROY, GEORGE FRANCIS, A. B. Brown 1898; born Providence, R. I., May 8, 1876, son of Timothy and Isabella (McGuigan) Troy; member R. I. Bar Assn.; Phi Kappa, (Brown); address, 32 Westminster St., Providence, R. I.

UFFORD, FRANK PARKER, Ph. B. Cornell 1896; born Barton, Orleans Co., Vt., son of Charles J. and Mary L. (Wiggin) Ufford; admitted Mass. Bar (Suffolk) Sept., 1901; N. Y. Bar Nov. 7, 1902; address, 501 W. 113 St., N. Y. city.

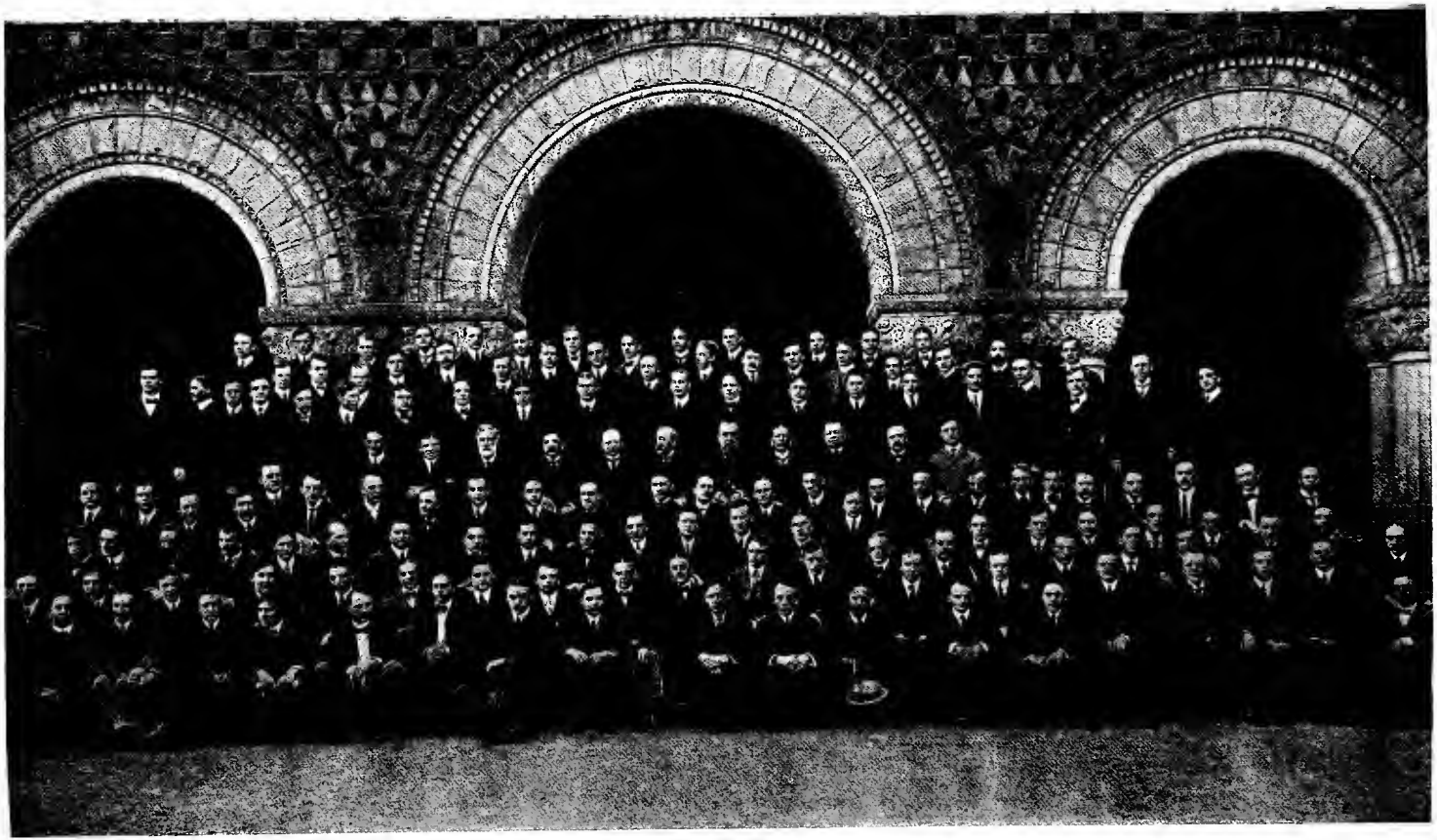

Class of 1902

VAILE, WILLIAM NEWELL, A. B. Yale 1898; 420 Equitable Bldg., Denver, Colo.
VANDERPOOL, WYNANT DAVIS, A. B. Princeton 1898; born Newark, N. J., Aug. 15, 1875; admitted to bar 1903; practices in N. J. courts; offices, 800 Broad St., Newark, N. J.
VAUGHAN, WALTER LEWIS, A. B. Yale, 1898; A. B. Louisville Male High School, 1893; born Louisville, Ky., June 19, 1875, son of Frederick Willis and Margaret Douglas (Edgar) Vaughan; admitted bar in Ky., 1901, and in general legal practice now; member Phi Beta Kappa (Yale); Harvard Southern Club; address, 1103 Lincoln Savings Bank Bldg., Louisville, Ky.
WADLEIGH, HERBERT ADDINGTON, A. B. 1900; 28 State St., Boston.
WAKEFIELD, GEORGE LINCOLN, A. B. Yale 1899; 115 Broadway, N. Y. City.
WALLACE, GEORGE YOUNG, A. B. Yale 1898; 106 David Keith Bldg., Salt Lake City, Utah.
WATERHOUSE, WILLIAM EBEN, A. B. 1898; born Minneapolis, Minn., Dec. 10, 1876, son of William A. and Addie B. (Pillsbury) Waterhouse; father was in wholesale lumber business; admitted to Suffolk co. bar March 4, 1902, and began practice in office of Hon. J. R. Churchill and Robert T. Babson; practices at Mass. State bar and U. S. District and Circuit court bars; residence, 46 Lake Ave., Melrose; offices, 649 Tremont Building, Boston.
WATERMAN, CURTIS HARVEY, Ph. B. Oberlin 1896; 246 Washington St., Boston.
WATERS, WILLIAM LEE, A. B. Colby 1895; 1322 Alaska Bldg., Seattle, Wash.
WEAVER, WILLIAM EDGAR, A. B. 1898; born Saxton, Pa., April 9, 1871, son of David B. and Elizabeth (Mountain) Weaver; admitted to bar, May 22, 1902, at Brooklyn, N. Y.; address, 21 Park Row, N. Y. City.
WEBSTER, JOHN WESLEY, Ph. B. DePauw 1898; 103 Vermilion St., Danville, Ill.
WHIPPLE, LUCIAN ADOLPHUS, A. B. Univ. Ga. 1898; born Laurens Co. Ga., Sept. 4, 1878, son of Stephen Bennett and Sarah Ann (Holliman) Whipple; admitted to the bar at Cordele, Ga., Dec. 20, 1901; address, Cochran, Ga.
WHITE, ALFRED BENSON, A. B. Bowdoin 1898; born Lewiston, Me., Feb. 25, 1876, son of Frederick Hacker and Rosetta Cornforth (Benson) White; father a tailor; admitted to the bar of Mass. at Boston, Aug., 1901; associated with firm of Fish, Richardson, Herrick & Neave; member Witenagemot Law Club, Mass. State and U. S. Dist. and Circuit court bars; address, 84 State St., Boston.
WHITE, FRANK OWEN, A. B. 1899; born Boston, July 24, 1876, son of Francis Lang and Ella L. (Owen) White; admitted bar, Boston, Jan., 1901; opened independent office, Nov., 1901, and now actively engaged in general law practice; member Ames-Gray Club; Phi Beta Kappa; Delta Upsilon and University Club; Boston Bar Assn.; address, 60 State St., Boston.
WHITE, GEORGE LUTHER, A. B. Yale 1901; 114 Grove St., Waterbury, Conn.
WHITNEY, PAYNE, A. B. Yale Univ. 1898; 51 Wall St., New York, N. Y.
WILLIAMS, EARNEST PORTE, A. B. 1895; 200 N. Main St., Bellefontaine, O.
WILLIAMS, ERNEST STANWOOD, A. B. Stanford 1899; born Sept. 12, 1876, Oakland, Cal., son of John Fisher and Maria Jane (Curtis) Williams; admitted to practice in California, April, 1900; member Sigma Chi and Phi Delta Phi fraternities; address, 2622 Orchard Ave., Los Angeles, Cal.
WILLIAMS, WILLIAM MARTIN, S. B. Alabama Polytech. Inst. 1896; Hanover Nat. Bank Bldg., New York, N. Y.
WILMERDING, LUCIUS, A. B. 1901; 18 E. 77th St., New York, N. Y.
WING, HENRY MELVIN, A. B. 1899; 16 City Sq., Charlestown.
WOODWARD, WILLIAM, A. B. 1898; Hanover Nat. Bank, New York, N. Y.
WORRALL, WALTER LANING, Ph. B. Yale Univ. 1898; 30 Broad St., New York, N. Y.
YEOMANS, HENRY AARON, A. B. 1900, LL. B. 1904; 49 Wall St., New York, N. Y.
ZANETTI, ENRIQUE, A. B. 1897; Teniente—Rey 71, Havana, Cuba.

1902.

ALLEN, IRA MADISON, A. B. Lawrence 1896; born May 31, 1873, Grundy Center, Ia.; was a teacher.
AMES, JOHN STANLEY, A. B. 1901; 96 Ames Bldg., Boston.
BALLOU, HOWARD MALCOLM, A. B. 1902; 1022 Boylston St., Boston.
BARBER, HOWARD CLARK, Ph. B. Brown 1899; 239 Broadway, N. Y. City.
BARKER, JOHN, A. B. Williams 1899; 77 Ames Bldg., Boston.
BARNES, EARL BRYANT, A. B. N. Y. Univ. 1899; born 1877, Buffalo, N. Y.; admitted bar 1902; of firm of Porter & Barnes; member Ames-Gray Law Club; Psi Upsilon; Bar Assn. N. Y. City; address, 140 Nassau St., N. Y.
BARTH, IRVIN VICTOR, A. B. Missouri State University 1897; A. M. 1899; LL. B. 1899; born Columbia, Mo., Nov. 6, 1877, son of Victor, merchant, and Nettie Barth. Admitted to bar at St. Louis, Mo., Nov. 29, 1902; member Bar Association of Missouri, Bar Association of St.

Louis, Blackstone Society and Code Club, St. Louis; Choate Club, Harvard; Phi Delta Phi, Theta Nu Epsilon and Phi Beta Kappa, University of Missouri. Residence 4319 Lindell Boulevard; office 916 Wainwright Bldg., St. Louis.

BATCHELDER, SAMUEL HENRY, A. B. 1899; born Feb., 1878, Salem; office, 104 Devonshire Bldg., Boston.

BEAMAN, MIDDLETON GOLDSMITH, A. B. 1899; born Sept. 25, 1877; address, Northport, N. Y.

BEYER, HAROLD LEGRAND, A. B. Iowa Coll. 1898; born Chicago, Ill., Oct. 24, 1875, son of C. W. H. and Sarah Emma (Angle) Beyer; father is banker; admitted bar, Ill., 1902, Ia., 1905; member firm of C. W. H. Beyer & Co., bankers, etc.; atty. at law; offices, Grinnell, Ia.; practiced in Chicago (offices of Bentley & Burling) 1902-05, law partnership with William R. Angell in Chicago in 1905, removed to Grinnell, Ia., Sept. 1, 1905; was member Witenagemot Law Club and Ill. Bar Assn., present member of A. F. and A. M. Illinois Athletic club; director and president Interior Telephone Co., director and treasurer of Long Distance Copper Tel. Co., director of the Carroll County Telephone Co., Carroll, Ia.

BLAIR, CARL MARBLE, A. B. Amherst 1899; born Jan. 27, 1877, Warren; address, 811 State Mutual Bldg., Worcester.

BLOOD, CHARLES WINTHROP, A. B. 1899; born Oct. 1, 1878, Auburndale, son of William Henry and Mary Frances (White) Blood; father a merchant; admitted to bar in Suffolk Co., 1902; bar of U. S. Circuit court (Dist. Mass.) March 21, 1905; member Choate Law Club; Phi Beta Kappa; Bar Assn. of the City of Boston; address, 60 State St., Boston.

BOISE, EDWARD BALDWIN, A. B. Yale 1899; born Grand Rapids, Mich., Jan. 30, 1877, son of Eugene and Eva La Mont (Chubb) Boise; admitted to bar in N. Y., July, 1903; remained in office Lord, Dodge & Lord, 1902-03; in office of Howland, Murray & Prentice, 1903-04; 1906 began practicing alone; member Thayer Law Club; Choate Chapter Phi Delta Phi; New York Bar Assn.; Bar of the City of N. Y.; address, 59 Wall St., N. Y. City.

BOLLING, RAYNAL CAWTHORNE, A. B. 1900; born Hot Springs, Ark., Sept. 1, 1877, son of Sanford C. and Ada L. (Hart) Bolling; admitted to bar April 11, 1903; assistant general solicitor U. S. Steel Corporation; member Bar Assn. of the City of N. Y.; Pow Wow and Phi Delta Phi; address, 71 Broadway, N. Y. City.

BONNER, MARION LEE, B. S. Marion (Ala.) Military Inst. 1893, A. B. Univ. of Virginia 1898, M. A. (ibid) 1898; admitted at the New York City Bar Nov. 23, 1903, after which he worked in three law offices until Nov., 1907, then began practice at Birmingham, Ala.; member Birmingham (Ala.) Bar Assn. and Parsons Law Club. Address, 1st Nat. Bank Bldg., Birmingham, Ala.

BORIGHT, SHELDON RUTHERFORD, A. B. 1900; born Jan. 20, 1878, Richford, Vt.; prepared for Coll. St. Johnsbury, Vt., Academy; admitted bar Vt., Nov., 1902; address, Richford, Vt.

BORLAND, CHAUNCEY BLAIR, A. B. 1901; address, 511 The Rookery Bldg., Chicago, Ill.

BOUVE, CLEMENT LINCOLN, A. B. 1899; born May 27, 1878, Hingham; admitted bar fall of 1893; traveled through Norway, Russia, Siberia, China, Japan, Ceylon, Italy, France and England; went to Siam with Prof. Shated, legal adviser to the King.

BREWSTER, ROBERT BOYES, A. B. 1899; born Dec. 21, 1877, Georgetown; address, 40 Merrimack St., Haverhill.

BRICE, JOHN FRANCIS, A. B. 1899; 693 5th Ave., N. Y. City.

BROOKS, BARTLETT, A. B. 1900; born Orrington, Me., Feb. 1, 1875, son of George and Priscella (Nash) Brooks; admitted bar Oct., 1902, since which has been in legal practice at Bangor, Me.; instructor in contracts and negotiable paper in the University of Maine Law School; member Choate Law Club; Maine State Bar; Penobscot Co. Bar Assn.; instructor in Contracts at Law School; author of monograph, with Hugo Clark, Esq., of Bangor, entitled The Trusts and the Constitution; address, 16 N. Park St., Bangor, Me.

BROWN, AMMI, A. B. 1897; P. O. Box 414, Portland, Me. (?)

BROWN, EARLE, A. B. 1895; born Worcester, Aug. 15, 1873, son of Edwin and Marianna M. (Earle) Brown; admitted bar, Boston, Mar., 1902; associated with Smith, Gage & Dresser until Mar., 1906, now on his own account in general practice of law; member Mass. Bar; Worcester County and Harvard Law Assns.; address, 390 Main St., Worcester.

BROWN, HAROLD WINFRED, A. B. Brown Univ. 1899; born Sept. 5, 1878, Tiverton, R. I., son of Isaac and Mary E. (Gray) Brown; father a retired manufacturer; admitted to the bar at Boston, March 4, 1901; member Delta Kappa Epsilon, Phi Beta Kappa and Mass. Bar; address, 14 Beacon St., Boston.

BROWN, LOUIS PAUL, A. B. Yale 1901; address, 17th & Grand Ave., Des Moines, Ia.

BROWN, PAUL MARCH, A. B. 1902; 112 St. Botolph St., Boston.

BRUERE, HENRY JAROMIR, Ph. B. Univ. Chicago 1901; 401 W. 22d St., Chicago, Ill.

BRYANT, GEORGE PHILLIPS, A. B. 1899; born Melrose, Feb. 27, 1878, son of Dexter and Dorcas Anne (Hancock) Bryant; admitted bar, Boston, 1902; associated with George R. Jones in general law practice; address, Kimball Bldg., 18 Tremont St., Boston.

BRYANT, OLIVER SARSON, A. B. Yale 1899; born Cincinnati, O., Feb. 7, 1877, son of Oliver D. and Kate R. Bryant; father a manufacturer;

admitted bar at Columbus, O., and to U. S. courts at Cincinnati, Dec., 1902; author of law contributions to journals; member Holmes Law Club and Cincinnati Bar Assn.; address, 818 1st Nat. Bank Bldg., Cincinnati, O.

BUCKINGHAM, SCOVILL McLEAN, A. B. Yale 1899; born Oct. 3, 1876, Brooklyn, N. Y., son of John A. and Annie (McLean) Buckingham; admitted to Litchfield county bar, Jan., 1903; representative Gen. Assembly of Conn. 1903; justice of the peace for Litchfield Co.; town clerk and prosecuting atty. for Town of Watertown; member Alpha Delta Phi (Yale); English Six Law Club (Harvard Law School); Litchfield Co. (Conn.) bar; address, Watertown, Conn.

BURNHAM, HENRY LIONEL, A. B. 1899; born Gloucester, June 28, 1877, son of Edward K. and Narcessa W. Burnham; father a merchant; admitted bar Suffolk Co., Mar., 1902; with Richardson, Herrick & Neave, Boston, from Sept., 1902, to July, 1904; now in independent general practice; member Langdell Law Club; Mass. State and U. S. Circuit courts; address, 15 State St., Boston.

BURTON-SMITH, ROBERT HENRY, born Feb. 15, 1875, Sioux City, Ia., son of Dr. William Remsen and Rebecca (Osborne) Smith; father a pioneer physician who moved from N. J. at early day and platted a portion of Sioux City; admitted bar Des Moines, Ia., Oct., 1902; member Ames-Gray Law Club; Woodbury Co. Bar Assn. (Ia.) Unity Club; Commercial Club; trustee Sioux City Pub. Lib.; president board of trustees 1st. Unitarian church; president Sioux City Foundry & Mfg. Co.; contributed to magazine Trust Companies; married Miss Leona Brownrigg, at Frederick, Wyoming, Jan. 24, 1906; address, 323 W. 7th St., Sioux City, Ia.

CAME, WALTER LITTLEFIELD, A. B. Bowdoin 1899; born Alfred, Me., April 13, 1877, son of Samuel McIntire and Clara Susan (Littlefield) Came; father a lawyer, son admitted to the bar of Suffolk Co., March, 1902; in office of Brandeis, Dunbar & Nutter from Sept., 1902, to Sept., 1903, since which he has practiced alone; member Mass. State bar; address, 21 Harley St., Dorchester Center.

CAMPBELL, ALLAN REUBEN, A. B. 1899; born Youngstown, O., Feb. 7, 1879, son Walter Lowrie and Helen C. (La Gourgue) Campbell; father attorney, editor, author and mayor; son admitted bar N. Y. 1903; 1902-04 clerk in office of various N. Y. law firms and 1905 became member firm Hyman, Campbell & Eaton, now Hyman & Campbell; member Ames-Gray Law Club; Delta Upsilon; Phi Beta Kappa; N. Y. State Federal courts; lectures on N. Y. Practice, H. Law School, 1906-07-08-09; contributor to Green Bag, 364 (XIV); Harvard Law Review, Vol. XV (editorials); address, 25 Broad St., N. Y.

CARLETON, PHILIP GREENLEAF, A. B. 1899; address, 173 Jackson St., Lawrence.

CARR, CHARLES LANCASTER, A. B. 1899; born Dec. 25, 1877, Dorchester, but resided at Lawrence.

CARRIGAN, MICHAEL THORNTON, A. B. Dartmouth 1901; born April 9, 1878, Worcester, son of Charles and Ellen (Thornton) Carrigan; father was mail carrier; admitted bar Worcester, Mar. 2, 1903; in office of H. L. Parker at Worcester for eleven months, since which time has practiced law alone, with office at Athol and Worcester; is of firm of Carrigan & Carrigan; member Worcester County Bar Assn.; address, 340 Main St., Worcester.

CASEY, WALTER THOMAS, A. B. Manhattan Coll. 1899; died Pittsfield, Sept. 30, 1907.

CATLIN, DANIEL KAYSER, A. B. 1899; born Mar. 21, 1877, St. Louis, Mo.

CATLIN, THERON EPHRON, A. B. 1899; born St. Louis, Mo., May 16, 1878, son of Daniel and Justina (Kayser) Catlin; admitted bar Mo., Dec., 1903; in general practice; member Williston Club; address, Security Bldg., St. Louis, Mo.

CHAMBERS, PALMER SMITH, A. B. Washington and Jefferson 1899; address, 1308 Farmers' Bank, Pittsburg, Pa.

CHASE, HERBERT MANN, A. B. 1900; born Randolph, March 7, 1877, son of Augustus Lucius and Mary Louisa (Mann) Chase; father a physician; admitted to the bar March, 1902, and began practice alone and still in active practice; member common council city of Cambridge, 1905-06; member Marshall Law Club and Mass. State Bar; address, 21 Ellsworth Ave., Cambridge.

CHILDS, ROBERT WILLIAM, Ph. B. Beloit 1899; address, 537 Monadnock Bldg., Chicago.

CHOATE, JOSEPH HODGES, A. B. 1897; born Feb. 2, 1876, N. Y. City; prepared at St. Mark's; 40 Wall St., New York, N. Y.

CLAPP, ROGER, A. B. 1879; born Boston, March 20, 1877, son of Henry Austin and Florence (Clarke) Clapp; father a lawyer, deceased; son admitted to the bar at Boston, Sept., 1901; in office of Hurlbut, Jones & Cabot, 1902-04, since which he practices with J. J. Feely of Boston; author of: The Use of The Injunctions in the Labor Disputes in Mass., printed 1908; member Holmes Law Club; address, 95 Milk St., Boston.

CLARK, GEORGE GALLUP, A. B. Dartmouth 1899; born Chicago, Ill., Sept. 10, 1877, son of George and Catherine St. Claire (Burrows) Clark; father a merchant; admitted bar Suffolk Co., Aug., 1902; two years in office Whipple, Sears & Ogden, then began an independent practice in which he still continues; member Mass. State; U. S. Circuit Court Bars; address, Room 809, 60 State St., Boston.

CLARK, GEORGE LUTHER, A. B. Kenyon 1896; practices in Urbana,

Ill.; born Feb. 19, 1877, Waynesville, O.; instructor in Law at Stanford Univ.

CLARK, JOHN KIRKLAND, A. B. Yale 1899; born Springfield, Jan. 21, 1877, son of Edward Perkins Clark and wife Catherine Pickens Upson; father a journalist eighteen years prior to death, in 1903, on Ed. staff N. Y. Eve. Post; son admitted bar State N. Y., by Appellate Div. 2nd Dept., Feb., 1903; from June, 1902, to Dec., 1904, was in office Hornblower, Bryne, Miller & Potter; since Jan. 1, 1905, in Legal Dept. N. Y. Life, assistant to gen. counsel, James H. McIntosh; member Thayer Law Club; Assn. of the Bar of the City of N. Y.; editorial staff Harvard Review, 1900 to 1902; address, 346 Broadway, N. Y. City.

CLEAVES, CHARLES HENRY, A. B. 1899; born Rockport, March 6, 1877, son of Charles Henry and Emma F. (Eames) Cleaves; father engaged in granite business; admitted to bar of Mass. at Boston, March 4, 1902, and to Circuit Court of Mass., Sept. 27, 1904; trustee of Rockport Pub. library; treasurer Pigeon Cove Harbor Co.; president Pigeon Cove Co-operative Co.; trustee Pigeon Cove Investment Soc.; member Mass. Bar, Circuit Court of U. S., Bar Assn. of the City of Boston; address, 6 Beacon St., Boston.

CLOUGH, JOHN ARTHUR, Ph. B. Brown 1899; born Dec. 22, 1874, Worcester, son of George Sylvester and Sarah J. (Worth) Clough; father contractor and builder and dealer in real estate; admitted bar Mass. Mar. 4, 1902; in general practice now; member Worcester County Bar Assn.; address, 532 State Mut. Bldg., Worcester.

COLE, WILFRED GEORGE GARNET, A. B. 1897; address, 9 Sacramento St., Cambridge.

COLLIER, FORREST FOSTER, A. B. 1899; born July 14, 1875, Chelsea; elected alderman at large, for Chelsea, Nov., 1902; 84 State St., Boston.

COLLINS, WALTER LEO, A. B. 1900; born April 7, 1878, Boston; address, 717 Old South Bldg., Boston.

CORNETT, GARDNER, Ph. B. Brown 1898; address, 5 College St., Providence, R. I.

COX, SHERMAN L., A. B. Knox Coll. 1895; LL. B. 1901; address, 43 Cedar St., N. Y. City.

CRANE, JAMES LOWERY, A. B. Princeton 1899; born Mt. Sterling, Ill., son of Frederic Drake and Adelaide (Wells) Crane; father a merchant and banker; admitted to bar but gave up practice in 1906 and is now engaged in wholesale lumber business at North Tonawanda, N. Y.; address, 46 Ashland Ave., Buffalo, N. Y.

CRANE, MENDELL WINTHROP, Ph. B. Brown 1900; born Allegheny City, Penn., Feb. 16, 1878, son of Henry Calvin and Josephine Carter (Austin) Crane; father is clergyman; practices in Rhode Island courts; offices 87 Weybosset st., residence 119 Massasoit ave., Edgewood, Providence, R. I.; member of Beta Theta Pi, Story Club, R. I. Bar Assn.

CROCKER, GEORGE GLOVER, JR., A. B. 1899; born Boston, 1877, son of George Glover and Annie B. (Keep) Crocker; admitted to bar, Boston, 1902; practices in Massachusetts and U. S. courts; offices 1023 Old South Bldg., residence 386 Commonwealth ave., Boston.

CROSBY, SUMNER, A. B. 1901; address, Alameda, Cal.

CUMMING, ALEXANDER, Ph. B. Univ. Mich. 1894; born Feb. 2, 1872, Oil City, Pa.; address, Cambridge.

DANA, HAROLD FESSENDEN, A. B. Bowdoin 1899; born July 22, 1878, Falmouth, Me.; admitted bar Oct., 1902; is on literary department Globe and Commercial Advocate; 5 Dey St., New York, N. Y.

DANA, JESSE DWIGHT, A. B. Yale 1900; born Lisbon, Me., March 21, 1877, son of Frank William and Emma Jane (Davis) Dana; father an attorney-at-law; son admitted to bar in Suffolk county, 1902 and to the Mo. bar 1903; practices in Missouri courts; offices 702 Nat. Bank of Commerce Bldg., residence, The Colchester, St. Louis, Mo.; member Racquet Club and Noonday Club, St. Louis; served as secy. of Sligo Furnace and Missouri Iron Companies and president of Revere Realty Co.; married, Sept. 20, 1902, to Clara Robb (Brown) of Jacksonville, Ill.; one child—Richard.

DARLING, PHILIP GRENVILLE, A. B. 1901; born Somerville, son of Samuel Carter and Anna Frothingham (Boyd) Darling; father a lawyer; son attended Harvard Law School in 1902 leaving the next year entering the Mass. Inst. of Tech.; was with Manning, Maxwell & Moore Incorporation from 1905 and now engineer for the following companies: Ashcraft Mfg. Co., Consolidated Safety Valve Co., Hayden & Derby Co., Hancock Inspirator Co.; made S. B. by Mass. Inst. of Technology in 1905; address, 683 Myrtle Ave., Bridgeport, Conn.

DAVIS, PIERPONT, A. B. 1899; born N. Y. City, Sept. 24, 1878, son of Fellowes and Marie Antoinette (Baker) Davis; father a stock broker; admitted bar N. Y. City, April, 1903; office with Dos Possos Bros. from Oct., 1902, to May, 1904, then associated with Thomas Kearny; member Austin Law Club; Choate Chapter Phi Delta Phi; member N. Y. Bar; N. Y. Circuit court Bar and Court of Appeals; Bar Assn. of the City of N. Y.; address, 32 Nassau St., N. Y. City.

DAVIS, WILLIAM BARTON, A. B. Union 1899; LL. B. 1904; address, 741 10th Ave., N. Y. City.

DEBRULER, GEORGE RILEY, A. B. Ind. Univ. 1898; born Dec. 22, 1878, Booneville, Ind.; emigrated to Houston, Tex., where he still practices law; B. M. A. Bldg., Evansville, Ind.

DENISON, GEORGE HURST, A. B. 1899; born April 1, 1887, Syracuse, N. Y.; address, 16 White Memorial Bldg., Syracuse.

DENNIS, JOSEPH CHARLES, A. B. 1899; address, 6 Beacon St., Boston.

DERBY, STEPHEN HASKET, A. B. 1899; born Dec. 25, 1877, Boston; prepared for Coll. at St. Paul's, Concord, N. H.; 1902 emigrated to Hawaii; Judd Bldg., Honolulu.

DEXTER, ROSCOE MORTON, A. B. Brown 1900; address, 255 Main St., Pawtucket, R. I.

DEXTER, WILLIAM ENDICOTT, A. B. 1897; address, 18 Marlboro St., Boston.

DIKE, GEORGE PHILLIPS, A. B. Williams 1897; Mass. Inst. Tech. 1899; born Randolph, Vt., Jan. 30, 1876, son of Samuel W. and Augusta Margaret (Smith) Dike; father a clergyman and LL. D.; son admitted Mass. bar Aug., 1902; member firm Macleod, Calver, Copeland & Dike, since 1904; specialty of patents, copyrights, trade-marks and corporation law; member Mass. State Bar; U. S. Circuit Court and Court of Appeals —1st Circuit and Bar of Patent Office; is member of Choate Law Club; address, 350 Tremont Bldg., Boston; married, Apr. 30, 1907, Elita Caswell Roberts; residence 33 Circuit Rd., Chestnut Hill.

DOLAN, HARRY FRANCIS ROBY, A. B. 1900; born Fitchburg, June 9, 1876, son of Francis and Hannah Frances (Roby) Dolan; admitted bar, Boston, Oct., 1902; has since been engaged in an independent practice of law; member Mass. State Bar; U. S. Dist. and Circuit Bar; address, 520 Tremont Bldg., Boston.

DONALD, MALCOLM, A. B. 1899, address, 60 State St., Boston.

DOUGHERTY, RALPH LELAND, A. B. Univ. Chicago 1897; address, 500 Ernest & Cranmer Bldg., Denver, Col.

DOWDEN, SAMUEL HANSON, Ph. B. Univ. Mich. 1897; 1121 Law Bldg., Indianapolis, Ind.

DOWIE, ALEXANDER JOHN GLADSTONE, A. B. Univ. Chicago 1900; Administration Bldg., Zion City, Ill.

DOYLE, GEORGE BEVAN, A. B. 1901; born Cambridge, Feb. 7, 1879, son of William Edward and Katherine Agnes (Fitzpatrick) Doyle; father a florist; address, 306 Boylston St., Cambridge.

DRAPER, EDWARD BAILEY, A. B. 1899; born Canton, Mar. 27, 1876, son of Thomas Bailey and Sarah D. T. (Sumner) Draper; father a manufacturer; admitted bar, Boston, Jan., 1902; member Holmes Law Club; Mass. Bar; Norfolk Bar Assn.; member Mass. legislature, 1907 and 1908 (4th Norfolk Dist.); address, 15 State St., Boston.

DREW, PITT FESSENDEN, A. B. Dartmouth 1899; born Aug. 27, 1875, son of Irving W. and Carrie Hatch (Merrill) Drew; father an attorney; son admitted bar, Suffolk Co., Jan., 1902; was associated with Powers & Hall, 101 Milk St., Boston, until Sept., 1908; now practicing at 53 State St., Boston; member Marshall Law Club; Mass. State Bar Assn.; U. S. Dist. and Circuit court bars; Middlesex Bar Assn.

DUNN, HENRY WESLEY, A. B. Colby 1896; born Waterville, Me., Jan. 27, 1877, son of Reuben Wesley and Sarah Martha (Baker) Dunn; father a manufacturer; admitted bar, Boston, Sept. 23, 1902; in office Heman W. Chaplin, 1902-03, and then to office of Powers & Hall, engaged in general practice; 1896-07 principal of Monson Academy, Monson, Me.; 1897-08, sub-master Worcester Classical High School; 1898-99, sub-master Hotchkiss School (private), Lakeville, Conn.; member Law Clubs, Chi Chapter (Colby) Zeta Psi; Choate Chapter Phi Delta Phi; member Harvard Law School Assn.; Bar of U. S. Dist. and Circuit courts and court of Appeals; at Harvard Law School, was editor Harvard Law Review, 1900-1902; married Nelly Agnes Houghton, April 19, 1906; address, 101 Milk St., Boston.

DWINELL, JAMES FISHER, A. B. 1902; address, 119 Milk St., Boston.

EATON, WILLIAM DUNNELL, A. B. Harvard 1899; born Cambridge, Mass., Feb. 26, 1877, son of Amasa Mason and Alice Maude Mary (Dunnell) Eaton; father an attorney; son admitted bar Mass. 1901; of N. Y. 1903; in office Guthrie, Cravath & Henderson, Sept., 1902, to April, 1904, and of Villard, Gifford and Cox, May, 1904, to April, 1905; May, 1905, to May, 1907, member of firm of Hyman, Campbell and Eaton; member Langdell and Pow Wow Clubs; Editor and Editor-in-Chief Harvard Law Review; member Mass. and N. Y. Bars; U. S. Circuit court, So. Dist. N. Y.; member Assn. of the Bar of the City of N. Y.; of American Bar Association, and of American Society of International Law; address, 25 Broad St., N. Y. City.

ECKHART, PERCY BERNARD, Ph. B. Univ. Chicago 1899; born Chicago, Jan. 20, 1877, son of Bernard Albert and Katie L. (Johnston) Eckhart; father a manufacturer and capitalist; admitted bar Oct., 1902; member English Six Law Club; was chief justice of same, 1901; Delta Kappa Epsilon; member Ill. State Bar Assn.; Chicago Bar Assn.; Union League Club; Quadrangle Club; Howard Club; lecturer in Univ. Chicago Law School on Public Service, Corporations, Carriers and Damages, 1903, to date; president Univ. of Chicago Alumni Assn.; married Miss Charlotte B. Capen, of Bloomington, Ill., June 6, 1903; two children born—Eleanor, born June 13, 1904; Charlotte Capen, born Mar. 14, 1906; address, 1340 1st Nat. Bank Bldg., Chicago, Ill.

ELDER, EDWARD EVERETT, A. B. 1899; born Cambridge, Aug. 15, 1879, son of Samuel and Emma Josephine (Bryant) Elder; admitted bar Boston, Sept., 1902; in office Samuel J. Elder one year; now practicing in partnership with John G. Brackett, as Elder & Brackett; member Choate Law Club; Parsons Law Club; Mass. State Bar; U. S. Dist. and Circuit Court Bars; Bar Assn. of the City of Boston; at present city solicitor of city of Medford; address, 6 Beacon St., Boston.

ESTES, RALPH CALEB, Ph. B. Brown 1899; born Winn, Me., Oct. 19, 1877, son of Frank C. and Nellie F. (Bradbury) Estes; father a lawyer;

son admitted bar Boston, Mar. 4, 1902, since which he has followed a general law practice at Attleboro; member Alpha Tau Omega Society and belongs to the Mass. State Bar; address, Bronson Bldg., Attleboro.

FALVEY, FRANCIS WILLIAM, A. B. 1899; born Dec. 11, 1879, Norfolk; prepared at Boston Latin School; 649a Broadway, S. Boston.

FARRELL, ARTHUR LEO, A. B. Boston Coll. 1898; died Cambridge, Oct. 17, 1907; 23 Court St., Boston.

FARRINGTON, FRANK GEORGE, A. B. Bowdoin 1894; born Augusta, Me., Sept. 11, 1872, son of Frank Leonard and Cordelia (Wilson) Farrington; admitted bar Maine, Oct., 1902, since which he has practiced in Augusta, Me.; member Witenagemot Law Club; Me. State Bar Assn.; Kennebeck Bar Assn.; city clerk three years—1903-06; sec. Me. Senate: assistant sec. of Senate from 1894 to 1899; principal of schools —1894-06, Machias, Me., High School; 1896-99, principal Skohegan (Me.) High Schools; address, 191 Water St., Augusta, Me.

FEARY, MORTON LAZELL, A. B. Yale 1898; address, 31 Nassau St., N. Y. City.

FIEBACH, ALBERT HENRY, A. B. Oberlin 1899; born Henrietta, O., Aug. 28, 1876, son of Peter and Sarah (Lenszler) Fiebach; father a farmer; admitted bar, Ohio, Dec., 1902; member English VI Law Club; Cuyahaga County Bar Assn. and Obiter Club; address, 818 Society for Savings Bldg., Cleveland, O.

FITZ, ARTHUR HERBERT, A. B. Brown 1899; born Nov. 3, 1878, Providence, R. I.; address, 15 Court Sq., Boston.

FLAHERTY, THOMAS GRINNELL, A. B. Amherst 1899; born Massena, St. Lawrence Co., N. Y., son of Michael Henry and Verona E. (Grinnell) Flaherty; father a banker, Massena, N. Y.; admitted bar Nov. 7, 1902; began practice in office Charles Stewart Davison, 56 Wall St., N. Y. City, remained there until Oct. 1, 1904, then entered trial Dept. N. Y. City Ry. Co. and remained two years, then entered office James W. and Charles J. McDermott; member Theta Delta Chi; Law School English VI; member State Bar, U. S. Circuit and Dist. of N. Y. Address, 2 Rector St. (U. S. Express Bldg.) N. Y. City.

FOLLENS, ALPHONSO JAMES, A. M. Georgetown 1898; address, 814 N. Y. Life Bldg., Kansas City, Mo.

FOLSOM, ROBERT STREETER; born Springfield, Jan. 26, 1877, son of Albert T. and Lucy E. (Streeter) Folsom; admitted bar, is in general practice; member Hampden Co. and Mass. Bar; address, 15 Elm St., Springfield.

FORBES, CHARLES JEROME, Ph. B. Western Reserve 1900; LL. B. 1903; address, 1507 Marquette Bldg., Chicago, Ill.

FOSTER, KINGSBURY; 35 Nassau St., N. Y. City.

FOSTER, LINDSEY KING, A. B. 1898; address, 209 Washington St., Boston.

FREEMAN, JOSEPH EDWIN, Ph. D. Univ. Chicago 1898; Georgetown Law School 1901; Harvard Law (Special) 1902; born Unity, Me., Feb. 14, 1876, son of Joseph Hewett and Mary Aletta (Stone) Freeman; admitted bar, State N. Y. Nov., 1902; in office of Sherman & Sterling, 1902-04, and Philburn, Beekman & Wanken, 1904-05; member firm of Stoner, Hall & Freeman, N. Y. City; member Delta Kappa Epsilon; Bar Dist. Col. U. S. Circuit court; and Bar of State of N. Y.; address, 60 Wall St., N. Y. City.

FRENCH, CHARLES HOWE, A. B. 1898; 40 State St., Boston.

FRIEND, ARTHUR SUMNER, A. B. 1900; 201 Free Press Bldg., Milwaukee, Wis.

FROST, DONALD McKAY, A. B. 1899; born Charleston, S. C., May 31, 1877, son of Edwin P. and Mary C. (McKay) Frost; father a cotton merchant; admitted bar Dec., 1902; consul for Belgium for North and South Carolina; member S. C. legislature; captain Co. B, Third Regiment, Inf. N. G. S. C.; member Austin Law Club and South Carolina Bar Assn.; address, 7 Broad St., Charleston, S. C.

GANEY, JEREMIAH FRANCIS, A. B. Amherst 1901; 83 Essex St., Salem.

GOLDSMITH, OTTO MICHAEL, A. B. Yale 1898; born March 26, 1874, San Francisco, Cal.; prepared at Portland, Oregon. Address, 22 William St., N. Y. City.

GOODRIDGE, FERGUS ANDERSON, A. B. Univ. Va. 1897; died Jan., 1902.

GORDON, DONALD, A. B. 1899; born Mar. 31, 1877, Osaka, Japan, son of M. Lafayette and Agnes Helen (Donald) Gordon; admitted bar Boston, June, 1903; one year in office as clerk for Raymond, Potter & Westengard; member firm of Raymond & Gordon; member Pow Wow Club; address, Shawmut Bank Bldg., Boston.

GOTTHOLD, ARTHUR FREDERICK, A. B. 1900; born N. Y. City, July 17, 1879, son of Frederick and Florence (Wolf) Gotthold; father dealer in straw goods; admitted bar N. Y. City, May, 1902; is with Gould & Wilkie, on Wall St., since Sept. 15, 1902; member Assn. of Bar of N. N. City; address, 2 Wall St., N. Y. City.

GRAY, JOHN PACKER, A. B. Brown 1901; Bridgeport, Conn.

GRAYDON, JOSEPH SPENCER, A. B. 1898; born Cincinnati, O., Oct. 19, 1876, son of Thomas William and Anne (Hetherington) Graydon; father deceased; admitted to bar, Ohio, 1902, U. S. Supreme court 1906; associated with Maxwell & Ramsey; offices 703 Neave Bldg., residence Cincinnati; member of Phi Delta Phi, Cincinnati Bar Assn., Queen City, Country, Riding, Harvard, and University clubs of Cincinnati and Harvard Club of New York.

GREENOUGH, MALCOLM SCOLLAY, A. B. 1898; died Cleveland, O., May 17, 1903.

GRILK, CHARLES, A. B. 1898; born Clinton, Ia., Feb. 17, 1874; address, 3rd & Main Sts., Davenport, Ia.

GRIMES, ROBERT HAROLD, A. B. Johns Hopkins 1899; born Baltimore, Md., April 28, 1878, son of John Henry and Mary M. (Butler) Grimes; father a physician; son admitted bar N. Y. April, 1903; one year attorney for Lawyers' Security Co., then began practice alone, Oct. 1, 1903; member Story Law Club; Phi Gamma Delta; N. Y. State Bar; address, 37 Wall St., N. Y. City.

HALE, WILLIAM BROWNE, A. B. 1898 Yale; born Dec. 7, 1875, Chicago, Ill.; traveled in Japan and Philippines and crossed Siberia, returned and began practice of law; 1605 Marquette Bldg., Chicago, Ill.

HANNON, WILLIAM STITT, A. B. Yale 1899; born July 12, 1875, Xenia, O.; prepared at Univ. school, Cleveland; admitted Ohio bar, 1902; address, 322 Citizens' Bank Bldg., Cleveland, O.

HARDY, HORACE DEXTER, A. B. Dartmouth 1899; born Feb. 28, 1877, Arlington; address, 715 Exch. Bldg., Boston.

HATHAWAY, GUILFORD CLINTON, Ph. B. Brown 1899; born Dighton, May 14, 1877, son of George Washington and Emily Augusta (Porter) Hathaway; admitted bar; member Fall River Bar Assn. (Mass.); member Story Law Club; Chi Phi (Brown); address, 119 Granite Blk., Fall River.

HAYWOOD, JONATHAN BALCOM, A. B. 1897, A. M. 1898 N. W. Law School; born Boston, Jan. 28, 1875, son of Jonathan Newcomb and Mary Cadman (Balcom) Haywood; father a surveyor; admitted to bar at Columbus, O., June, 1903; Patent counsel and director for Nat. Cash Register Co.; member Ohio Bar; Dayton, O.

HEATH, REGINALD CARY, A. B. 1900; address, 60 State St., Boston.

HERRICK, WALTER DWIGHT, A. B. Univ. Mich. 1898; born Oak Park, Ill., Mar. 22, 1877, son of O. White and Dora Ellen (Kettlestrings) Herrick; admitted to Bar Chicago, Ill., Oct., 1902; member Bar Assn. Chicago; Psi Epsilon fraternity; degree of LL. B. from Detroit Coll. of Law 1900 and from Harvard Univ., 1902; address, 159 La Salle St., Chicago, Ill.

HEWLETT, EUGENE ELBERT, B. L. Univ. Cal. 1900; LL. B. 1903; born Jan. 5, 1878, Pataluma, Cal.; address, 503 Call Bldg., San Francisco, Cal.

HIGGS, THOMAS JEFFERSON, A. B. Iowa Coll. 1899; born Storm Lake, Ia., May 27, 1879; admitted bar in Mo.; address, 617 N. Y. Life Bldg., Kansas City, Mo.

HILDEBRAND, IRA POLK, A. B. Univ. Tex. 1900; Hicks Bldg., San Antonio, Tex.

HILLIARD, LOUIS EVERETT, A. B. 1900; 102 South St., Boston.

HILLS, ARTHUR STEDMAN, A. B. 1900; 25 Walnut Pl., Newtonville.

HIRSCH, MILTON MANHEIM, A. B. Univ. Ga. 1899; born Atlanta, Ga., July 7, 1879, son of Joseph and Rebecca (Hutzler) Hirsch; father a paint manufacturer; admitted bar Ga. Assn., 1905; assistant sec. Union of American-Hebrew Congregation; unmarried; address, 189 Ponce de Leon Ave., Atlanta, Ga.

HOGUET, ROBERT LOUIS, A. B. 1899; born N. Y. City, Dec. 5, 1878, son of Robert J. and Marie (Noel) Hoguet; admitted bar and member Assn. of the Bar, N. Y. City; member Delta Upsilon fraternity and Kent Law Club; joint author of Mason and Hoguet's Supplement to Brightly's N. Y. Digest; address, 27 William St., N. Y.

HOLMES, MASSEY BRYANT, A. B. 1899; born Kansas City, Mo., Jan. 28, 1878. Member Phi Delta Phi (Choate Chapter), Association of Bar City New York, Ames-Gray Law Club. Residence 960 Park avenue, New York City; office 52 William street.

HOLSINGER, WALTER HERBURT, A. B. Univ. Mich. 1900; born Rome City, Ind., 1875, son of John and Susan (Denman) Holsinger; father a farmer; admitted bar Minneapolis, Minn., 1903; corporation and law of common crime his specialty; address, 310 Minn. Loan & Trust Bldg., Minneapolis, Minn.

HUNT, IRVING OWEN, A. B. Brown 1899; born Providence, R. I., Jan. 30, 1878, son of Daniel Augustus and Annie (Evans) Hunt; father a retired manufacturer; admitted bar and belongs to Story Law Club; Alpha Delta Phi; member R. I. Bar Assn.; U. S. Circuit court; member firm of Waterman, Curran & Hunt, 402 Banigan Bldg., Providence, R. I.

HUTTON, A. J. WHITE, A. B. Penn. Coll. 1897; address, Carlisle, Pa.

HYMAN, SILAS ISADORE, A. B. 1899; born Summit, Miss., Nov. 11, 1879, son of Samuel and Adele (Hiller) Hyman; father engaged in cotton product; never practiced, but engaged in cotton business; member firm of Hyman, Hiller & Co., Cotton Factors; member New Orleans Chess, Checkers and Whist clubs; Harmony Club; Young Men's Gymnastic Club, Southern Yacht Club, Harvard Club of La., New Orleans Cotton Exchange; married Miss Evelyn Danziger, Nov. 16, 1904; have two children—Anna Evlyn, born Nov. 5, 1905; Helen, born June 30, 1908; address, 829 Union St., New Orleans, La.

INSLEE, STEPHEN DOD, S. B. Cornell 1899; address, 32 Nassau St., N. Y. City.

IVES, HOWARD ROLLIN, A. B. Bowdoin 1898; born West Point, N. Y., Jan. 17, 1877, son of Rollin A. and Julia P. (Libby) Ives; father an attorney; admitted bar Oct., 1902, and since spring of 1903, associated with Charles T. Libby and Frank W. Robinson, in law practice; member Am. Bar Assn.; Maine State Bar Assn.; Cumberland Bar Assn.; address, 57 Exchange St., Portland, Me.

JACKSON, ROBERT, A. B. Dartmouth 1900; Federal Bldg., Boston.

JACKSON, ROBERT APPLETON, A. B. 1899; born Boston, Nov. 24, 1877; address, 60 State St., Boston.

JENNINGS, LOTON DREW, A. B. Bowdoin 1899; born April 14, 1877, North Wayne, Me.

KAIN, GEORGE HAY, S. B. Pa. Coll. (Gettysburg) 1897; M. S. ibid, 1900; LL. B., cum laude, Harvard, 1902; born York, Pa., April 13, 1877, son of William Henry and Clara Maria (Hay) Kain; father a lawyer; son admitted bar Dec. 22, 1902, in York, Pa.; author of a digest of special Acts of Assembly, Ordinances and Resolutions for the Incorporation and Government of the Borough and City of York, Pa.; member Phi Delta Theta fraternity; York County Bar; Supreme court of Pa. Bar; York Co. Bar Assn.; address, 47 E. Market St., York, Pa.

KEENEY, JOSEPH ALLEN; address, 910 Fidelity Bldg., Buffalo, N. Y.

KELLOGG, JAMES CASE, A. B. 1901; address, 49 Wall St., N. Y. City.

KELLOGG, WALTER CHARLES, A. B. Williams 1899; born Pittsfield, Oct. 16, 1877; 802 Pemberton Bldg., Boston.

KENNEDY, SINCLAIR, A. B. 1897; address, 286 Warren St., Roxbury.

KENT, ALFRED RICHARD GRIGG, S. B. Carthage Coll. 1899; Peabody, Kan.

KIMBALL, HENRY HORTON, A. B. 1899; born Swampscott, Aug. 18, 1878, son of Lemuel Cushing and Addie Hall Kimball; admitted bar Suffolk Co., Mar., 1902; in office Knowlton, Hallowell & Hammond one year; with Hallowell & Hammond two years, actively engaged in independent practice since Jan. 1, 1906; member Mass. State, U. S. Circuit bars; director Granite Ry. Co.; address, 649 Tremont Bldg., Boston.

KNOWLTON, FRANK WARREN, A. B. Tufts Coll. 1899; born New Bedford, Aug. 16, 1878, son of Hosea Morrell and Sylvia Bassett (Almy) Knowlton; admitted bar Boston, Sept., 1902; in office Ropes, Gray & Gorham one year; Jan., 1908, member of firm Choate, Hall & Stewart; member Pow Wow Law Club; Phi Delta Phi; Mass. State Bar; U. S. Circuit Court; editor Harvard Law Review, 1901-02, Vols. 14 and 15; address, 60 State St., Boston.

KOHLMAN, FRANCIS LEVY, A. B. Tulane 1899; born New Orleans, La., Sept. 29, 1879, son of Samuel Jacob and Frances (Levy) Kohlman; admitted bar of State N. Y., May, 1903, and associated with Hand, Bonney & Jones of Wall St., N. Y.; member Assn. of the Bar of the City of N. Y.; N. Y. State Bar Assn.; Federal Bar; address, 49 Wall St., N. Y. City.

KORNHAUSER, SAMUEL JACOB, A. B. 1901; address, 620 Society for Savings Bldg., Cleveland, O.

LAKE, ALBERT EDWARD, A. B. Emporia Coll. 1895; address, Unity Bldg., Chicago, Ill.

LEACH, EUGENE WILLIAM, A. B. Dartmouth 1901; born Franklin, N. H., Aug. 4, 1877; non-graduate of Harvard, studied 1901-02; admitted bar of N. H., Dec., 1904; member city council, Franklin, N. H., 1905-06; judge advocate N. H. National Guard at present time (1908). Residence, Auburn street, Concord, N. H.

LEAYCRAFT, EDGAR CRAWFORD, A. B. 1902; address, 19 W. 42d St., N. Y. City.

LEDERER, EDWARD BENEDICT, A. B. Brown 1901; address, 100 Steward St., Providence, R. I.

LEEKA, CLARENCE OLIVER, Ph. B. Lincoln Univ. 1895; born Thurman, Fremont Co., Ia., Jan. 29, 1877, son of William and Rachel S. (Seward) Leeka; father a farmer; admitted to bar at Guthrie, Okla., 1904, and in active practice since admission; Pres. Peoples State Bank, Custer Co., Okla.; Pres. Custer City Oil and Development Co.; vice-president Rhymer Hardware Co. (Inc.); director Harding Lumber Co. (Inc.); all located in Okla.; member Oklahoma Bar Assn.; address, Custer City, Okla.

LESTER, ARTHUR GEORGE HENRY, A. B. Hobart 1899; died Lakewood, N. J., Nov. 23, 1904.

LEVENSALER, ALFRED WATTS, A. B. Bowdoin 1900; address, 209 Washington St., Boston.

LINCOLN, ALEXANDER, A. B. 1895; born Oct. 31, 1873, Brookline, son William Henry and Cecelia Frances (Smith) Lincoln; father a retired merchant; admitted bar Aug., 1902; Oct., same year, became associated with law firm of Whipple, Sears and Ogden; member Kent Law Club; Mass. State Bar; U. S. Dist. and Circuit Court bars; U. S. Circuit Court of Appeals; Bar Assn. of the City of Boston; editor Harvard Law Review, 1901-02; address, 834 Tremont Bldg., Boston.

LINEHAN, WILLIAM THOMAS; address, 204 North Sta., Boston.

LITTLE, WALTER WALLACE, 14 Commercial Blk., Salt Lake City, Utah.

LLOYD, WILLIAM BROSS, A. B. 1898; 1131 Unity Bldg., Chicago, Ill.

LONNEY, ALBERT JAMES, A. B. 1897; 1005 N. East St., Bloomington, Ill.

LOVEJOY, JOSEPH, A. B. 1899; 53 State St., Boston.

McCLOSKY, JAMES EDWARD, A. B. 1900; born Pittsburg, Pa., Dec. 16, 1876, son of James Edward and Katherine Hayes (Hueston) McCloskey; father superintendent Jones & Laughlin Steel Works; son admitted bar, Pittsburg, Pa., Dec., 1902; became assistant counsel to and now chief counsel to Harlin-Walker, Pittsburg; member Ames-Gray Law Club; Allegheny County (Pa.) Bar; State and Federal courts; address, 1706 Farmers Bank Bldg., Pittsburg.

McCUE, JAMES ROBERT, Ph. B. St. John's Sem. 1900; address, 181 Tremont St., Boston.

MACKALL, LEONARD LEOPOLD, A. B. Johns Hopkins 1900; address, Johns Hopkins Univ., Baltimore, Md.

MacKUSICK, ALBERT RAND, A. B. 1899; born Cambridge, Dec. 13, 1875, son of Leroy Chase and Martha Eleanor (Rand) MacKusick; father

a retired wholesale confectionsr; admitted to bar in Suffolk Co., Oct., 1902; associated one year with Stone, Dallinger & Bancroft, then formed partnership with Edward E. Elder and continued until 1904 when other firm relations were established; is now in partnership with Walter A. Webster and Aaron J. Lyman, firm of Webster, MacKusick & Lyman; trial Atty. for the Boston Elevated Ry. Co. from 1903 to present time (1908); member Choate Law Club, Mass. State and U. S. Dist. and Circuit court bars and the Bar Assn. of the City of Boston; address, 6 Beacon St., Boston.

MAHONEY, ROBERT MUHLIG, A. B. 1900; born June 24, 1879, Salem; address, 114 Washington St., Salem.

MANNING, RALPH CURTIS, A. B. Univ. Chicago 1900; address, 812 Chamber of Commerce Bldg., Chicago, Ill.

MANSFIELD, ERNEST CHENEY, B. L. Central Univ. Ky. 1897; died Cambridge, Oct. 31, 1902—drowned while boating on Charles river.

MANSFIELD, JOSEPH WILKINS, A. B. Centre Coll. 1899; address, Spartanburg, S. C.

MARSHALL, HERBERT CAMP, A. B. Ohio Wesleyan 1891; address, 55 William St., N. Y. City; born March 8, 1871, Zanesville, O.; admitted bar, 1903.

MARSHALL, LLOYD EARL; graduated from Univ. of Iowa (Law Dept.) June 12, 1901, with degree LL. B.; took post graduate course at Harvard Law School, 1901-02; born Davenport, Ia., July 1, 1875, son of George Wesley and Mary Augusta (Clendenan) Marshall; father a music dealer; admitted bar Iowa City, Ia., June 12, 1901; member Harvard Law Society of Davenport, Ia.; Marshall Law Society, of Iowa City, Ia.; address, Central Ave., Davenport, Ia.

MARSCHUTZ, JOSEPH HUNTER, A. B. Univ. of Ill. 1898; born Aug. 10, 1877, Shelbyville, Ind.; address, 39 Mitchell Bldg., Milwaukee, Wis.

MAYO, HENRY ROGERS, A. B. 1900; born Lynn, Jan. 19, 1879, son of Frederick D. and Lucy A. (Rogers) Mayo; father a contractor; admitted bar in Boston, Mar., 1902; member Parson's Law Club; Essex and Lynn Bar Assns.; address, 333 Union St., Lynn.

MEEKER, GUY ABBOTT, B. L. Univ. Wis. 1899; born Marshalltown, Ia., April 19, 1876, son of John Franklin and Sarah Tilden (Pierce) Meeker; father a lawyer of note; son admitted bar Chicago, Ill., May, 1903; practiced in Chicago until 1906; member Parson's Law Club, 1899-1902; address, Marshalltown, Ia.

MILLER, HENRY AUGUSTUS, A. B. Columbia Univ. 1899; address, 170 Broadway, N. Y.

MOORE, HOWARD BENFORD, A. B. Hobart 1899; born Circleville, O., Jan. 17, 1875, son of Edward Doane and Frances Matilda (Stribling) Moore; father now deceased, owned and operated a large artificial gas plant at Circleville; member Kappa Alpha Society at Hobart Coll.; address, Pythian Castle (rooms 3 & 4), Circleville, O.

MOORE, SPRINGER HARBAUGH, A. B. Princeton 1898; born Sewickley, Allegheny Co., Pa., Sept. 6, 1876, son of Henry J. C. and Caroline (Harbaugh) Moore; admitted bar Pittsburg, Pa., Mar., 1902; offices with Patterson, Sterrett & Acheson to 1906, when opened independent office; member Story Law Club; Pa. Bar; Allegheny Co. Bar; Allegheny County Bar Assn.; address, 1264 Frick "Annex," Pittsburg, Pa.

MOSES, PAUL ADOLPH, Ph. B. Univ. Mich. 1899; died Chicago, Feb. 10, 1907.

MURPHY, CHESTER GRIFFIN, A. B. Leland Stanford Jr. 1900; born Feb. 3, 1876, Salem, Oregon, son of John Joseph and Elizabeth C. (Lister) Murphy; father a lawyer; son admitted bar Salem, Oregon, Oct. 12, 1902; first two years practiced as assistant in Legal Dept. Southern Pacific Ry. Co.—Oregon system; referee in bankruptcy, Dist. of Oregon; member Phi Delta Phi (Stanford Chapter); Zeta Psi (Stanford); Theta Nu Epsilon; Sigma Sigma; (Skull and Snakes) and Snakes and Key; address, 609 Fenton Bldg., Portland, Oregon.

NEWHALL, ARTHUR EDWARD, A. B. 1899; Beacon Bldg., Boston.

NORRIS, PAUL GIFFORD, Ph. B. Iowa Coll. 1899; address, 809 Fourth Ave., Grinnell, Ia.

OSBORN, CHARLES FRENCH, A. B. Williams 1901; address, 540 Cherry St., Fall River.

PALMER, GEORGE OROON, A. B. Florida Agr. Coll. 1901; Lake City, Fla.

PENNELL, DWIGHT RICHARD, A. B. Bowdoin 1898; born Lewiston, Me., May 16, 1877, son of William D. and Jennie Augusta (Linscott) Pennell; father a cotton mfgr.; admitted to bar at Boston, Aug. 22, 1902; now attorney and asst. manager of Boston office of the U. S. Fidelity and Guarantee Co.; member Alpha Delta Phi; address, 84 State St., Boston.

PETERSEN, WALTER HERMAN; born Davenport, Ia., Oct. 6, 1877, son of Max D. and Caroline A. (Runge) Petersen; father is merchant; admitted to bar, Iowa, June 12, 1901; practices in Iowa and U. S. courts; formerly member of firm of Chamberlin & Petersen; offices 65 McManus Bldg., Davenport, Ia.; member of Scott County Bar Assn. and Davenport Commercial, Rock Island Arsenal Golf, Rock Island, and Davenport Outing clubs; married, June 10, 1903, Mary Cass of Chicago, Ill.

PIERCE, GEORGE BURGESS, A. B. 1893; 178 Devonshire St., Boston.

PIERCE, LESLIE DEAN, A. B. Tufts 1901; 108 Chestnut St., Cambridgeport.

POLAND, GEORGE MORRISON, A. B. 1899; born July 16, 1877, Wakefield, son of Joseph Warren and Ella Eliza (Morrison) Poland; father a merchant; admitted bar Boston, Oct., 1902; 1902-03 in partnership with John W. Pettengill (justice 1st Dist. Middlesex); since his death, he has

practiced alone; member Thayer Law Club; Mass. State Bar; U. S. Dist. and Circuit Court bars; member Mass. State legislature 1904-05; chairman committee on Probate and Chancery, 1905; now chairman town finance committee, Wakefield; address, 37 Wave Ave., Wakefield.

PRESCOTT, HENRY LEE, A. B. 1894; born Salina, Kan., April 13, 1870, son of John Henry and Mary Emily (Lee) Prescott; father an attorney and state judge; son admitted bar Ill., 1902, and practices in all courts; member Legal, Law, University, City and Hamilton clubs; Bar Assn. Cook Co., Ill.; director and chairman Scholarship Committee Harvard Club of Chicago; instructor in briefing cases, in Northwestern Univ. Law School, Chicago, 1905-07; address, 1511 1st Nat. Bank Bldg., Chicago, Ill.

RAINHOLT, WYNN MACK, A. B. 1900; born July 14, 1877, Ames, Ia., son of Napoleon Alexander and Mary Rachel (Kingsbury) Rainholt; admitted to Mass. bar, 1902, and Neb. bar, 1903; is in active practice now; secy. Paters Trust Co., Omaha, Neb.; address, 923 23d St., Omaha.

RAY, OSSIAN, A. B. Yale 1899; born Lancaster, N. H., Jan. 14, 1878, son of Ossian and Sallie E. (Smalle) Ray; father a lawyer; son admitted bar, Jan., 1902; member Bar Assn. of the City of Boston; U. S. Dist. and Circuit court bars; address, 60 State St., Boston.

REHN, VALENTINE LAWRENCE, A. B. Wisconsin 1897; Marshall, Wis.

REILLY, JAMES HENRY, A. B. Holy Cross Coll. 1898; address, 414 Court Sq., Theatre Bldg., Springfield.

REMINGTON, CHARLES CADY, A. B. Brown 1899; born Providence, R. I., Sept. 11, 1876, son of George H. and Caroline M. (Cady) Remington; father a Patent solicitor; son admitted bar Providence, Oct. 29, 1902; asst. in City solicitor's office, Providence, R. I.; member (Brown) Delta Epsilon fraternity and Story Law Club (Harvard); member R. I. Bar and R. I. Bar Assn.

RICHARDSON, OTIS WELD, A. B. 1899; born Jan. 18, 1877, Savannah, Ga., son of Edward C. and Catherine E. (Weld) Richardson; admitted to bar in Boston, 1902; member Bar Assn. of the City of Boston; address, 60 State St., Boston.

ROOT, EDWARD CLARY, A. B. Yale 1900; address, 43 Maple Ave., Greenwich, Conn.

ROTHENBURG, HARRY LEWIS, A. B. 1900; 449 Tremont Bldg., Boston.

SANDERSON, ERNEST JEROME, A. B. 1900; born Woodstock, Vt., July 5, 1877, 449 Tremont Bldg., Boston.

SARGEANT, CYRUS, A. B. 1899; born Jan. 29, 1876, son of Cyrus and Mary (McQueston) Sargeant; admitted to bar Suffolk Co., July, 1902; member Bar Assn. City of Boston; Kent Law Club; address, 60 State St., Boston.

SARGENT, GEORGE McCLURE, A. B. 1899; born Worcester, Jan. 15, 1878, son of Joseph and Nellie Louise (McClure) Sargent; admitted bar March, 1902, Boston; began in office John Lowell, but now practicing on his own account; member Ames-Gray Law Club; Boston Bar Assn.; address, 38 Equitable Bldg., Boston.

SAWYER, SAMUEL WOODSON, A. B. Yale, 1899; born Independence, Mo., Oct. 1, 1878, son of Aaron Flint and Sallie Waddell (Woodson) Sawyer; father a banker; member Kansas City Bar Assn.; admitted Mo. Bar, 1902; general practice in all courts; member Thayer Law Club; director Chrisman Sawyer Banking Co., Independence, Mo.; director Midland Nat. Bank, Kansas City; director of Blackwater Land and Cattle Co. of New Mex.; editor Harvard Law Review; address, 304 First Nat. Bank Bldg., Kansas City, Mo.

SELLERS, SAMUEL CAMPBELL, A. B. 1897; born Sept. 13, 1874; 801 N. Arlington Av., Baltimore, Md.; admitted bar, 1903.

SLATTERY, FREDERICK JOSEPH, A. B. 1901; LL. B. 1904; address, 27 School St., Boston.

SMITH, FRANK CHANNING, A. B. 1900; address, 801 State Mutual Bldg., Worcester.

SPALDING, ARTHUR CUSHING, A. B. 1899; born Lowell, Mar. 9, 1877, son of William Henry and Helen Porter (Cushing) Spalding; father a retired merchant; admitted bar of Mass.; U. S. Dist. and Circuit court bars; Suffolk Co. Bar; Supreme Judicial court, Suffolk Co. Aug. 26, 1902; in office of J. B. and H. E. Warner (now Warner, Warner & Stackpole), 1902 to Oct., 1904, when he moved to Lowell, formed partnership with brother Geo. S. Spalding, under firm of Spalding & Spalding, now actively engaged in general practice; address, 21 Astor St., Lowell.

STEPHENS, CHARLES HENRY, A. B. 1899; address last known, 1st. Nat. Bank Bldg., Cincinnati, O.

STEWART, JOHN LEIGHTON, A. B. Wash. and Jeff. 1899; address, Washington, Pa.

STOBBS, GEORGE RUSSELL, A. B. 1899, A. M. 1900; born at Webster, Feb. 7, 1877, son of Charles Richard and Anna B. (Lincoln) Stobbs; father a printer; admitted bar Aug. 26, 1902, at Boston; member Thayer Law Club; Worcester County Bar Association; admitted to practice in all courts of Commonwealth of Mass., U. S. Circuit and District courts; member of the school committee of Webster, 1903-1906; president of the Young Men's Republican Club, Webster, 1904; secretary of Republican town committee, Webster, 1903-1905; president and treasurer of Warren Hotel Company, Worcester; formed law partnership with George S. Taft, district attorney, May 1, 1908, under the firm name of Taft & Stobbs, with offices 708 Slater Bldg., Worcester; home address, 28 Dayton St., Worcester.

STOCKWELL, EDWARD AMOS, A. B. Brown, 1899; born Nov. 6. 1877, at Providence, R. I., son of Thomas B. and Harriet C. (Davis) Stock-

well; father a commissioner of schools at Providence; member Delta Upsilon, (Brown); member school committee, 1903 in Providence, R. I.; address, 328 Butler Exch., Providence, R. I.

STOKELY, JEHU THOMAS, A. B. Univ. Tenn. 1900; born Newport, Tenn., son of John B. and Anna E. (Rorex) Stokely; admitted bar in Tenn., June, 1901; Ala., Oct., 1901; member Literary fraternity—Kappa Sigma; Law fraternity—Phi Delta Phi; member Birmingham Bar; address, 801 1st. Nat. Bank Bldg., Birmingham, Ala.

STRICKER, ADAM KRAMER, Univ. of Cincinnati 1900; special at Harvard Law School; born Cincinnati, O., July 10, 1879, son of George and ——— (Kramer) Stricker; admitted to Ohio bar, June, 1900, to N. Y. bar, Nov., 1904 and to the N. J. bar, Jan., 1908; address, 37 Wall St., N. Y. City.

STUDLEY, JAMES BUTLER, A. B., 1899, A. M. 1900; born Rockland, July 24, 1878, son of Gideon, wooden box manufacturer, and Hannah Elizabeth (Totman) Studley. Admitted to Mass. bar, March 4, 1902; member Boston Bar Association and Langdell Club. Residence Newton Highlands; office, 161 Devonshire street, Boston.

SULLIVAN, EDWARD MARK, A. B. Boston Coll. 1900; born Ipswich; Oct. 12, 1878, son of Jeremiah and Julia Sullivan; father a gardener; admitted to Bar Essex Co., Sept. 14, 1903; associate justice 3d Dist. court of Essex Co.; resigned; Asst. U. S. Atty. Dist. of Mass.; member Harvard Catholic Club; Essex County Club; Essex County Bar Assn.; address, Federal Bldg., Beverly.

SULLIVAN, PATRICK LAWRENCE, A. B. 1901; Concord, N. H.

SWIFT, FREDERICK ROTCH, A. B. 1899; born New Bedford, July 21, 1878, son of Frederick and Sarah Rodman (Rotch) Swift; father manufacturer Ry. supplies; admitted bar N. Y. June, 1903; from 1902 to 1904, with Strong & Cadwalader; 1904-05 with Guthrie, Cravath & Henderson, 1905-7; assistant to General Counsel of Mexican Cent. Ry. Co. (lt'd); since Jan. 1, 1908, with Underwood, Van Vorst & Hoyt; member Pow Wow Club; Phi Delta Phi, Choate Chapter; N. Y. State Bar; U. S. Dist. (N. Y. Dist.); Bar Assn. of the City of N. Y.; address, 25 Broad St., N. Y.

TAYLOR, FREDERICK BOURNE, A. B. 1899; 60 State St., Boston, present address.

THAYER, JOHN MOWRY, A. B. 1898; born Worcester, Jan. 4, 1876, son of John R. and Charlotte Diana (Holmes) Thayer; father a lawyer; son admitted to bar at Worcester, Oct. 12, 1903; member Worcester Co. Bar Assn.; address, 44 Howard St., Worcester.

THOMPSON, HELMUS WELLS, A. B. Univ. Minn. 1888; born Newport, N. Y., Dec. 14, 1868, son of Clark W. and Rebecca S. (Wells) Thompson; admitted to bar 1891; address, 1st. Nat. Bank. Bldg., Eugene, Oregon.

TOBEY, GEORGE OAKES, A. B. 1892, Wareham.

TRAVIS, FRED LANT, A. B., Ohio State Univ. 1900; died St. Louis, Mo., June 9, 1905.

TURNER, AARON, A. B. 1901; 805 Call Bldg., San Francisco, Cal.

TURNER, FREDERIC ALONZO, A. B. 1899; born Boston, Oct. 31, 1877, son of Frederic Alonzo and Cora Leslie (Powell) Turner; father a merchant; admitted bar, Boston, Mar., 1902; 1902-03-04 in office of Long & Hemingway; since 1904 does an independent practice; member Holmes Law Club; Mass. State Bar; U. S. Dist. and Circuit courts; Bar Assn. of the City of Boston; address, 340 Tremont Bldg., Boston.

VANDER VOORT, CARL FREDERIC, A. B. Univ. Cincinnati, 1897; 1125 Park Bldg., Pittsburg, Pa.

VAN NUYS, MORTON HUNTER, A. B. Univ. Va. 1899; address last known, 400 Globe Bldg., Seattle, Wash.

WALKER, PAUL ELLIOTT, A. B. Leland Stanford Jr. 1898; born Holton, Kansas, Aug. 27, 1876, son of Andrew Dunham and Anna (Moore) Walker; admitted to bar of Kansas, 1902; member Kan. Bar Assn.; assistant general attorney for C. R. I. & P. Ry. Co.; address, Rock Island Law Dept., Topeka, Kan.

WALSH, CHARLES ALBERT, A. B. Brown, 1899; born Providence, R. I., Oct. 19, 1876; present address, 19 College St., Providence, R. I.

WALSH, MICHAEL JAMES, A. B. Georgetown 1901; address, Mayfield, Pa.

WARNER, ROGER SHERMAN, A. B. 1898; born Aug., 1877, Cambridge, son of Joseph B. and Margaret (Stover) Warner; father an attorney; admitted bar Boston, Oct., 1902; member Williston Club; Choate Chapter Phi Delta Phi; Suffolk Bar Assn.; author of Employers Liability as an Industrial Problem, in Green Bag, April, 1906; address, 53 State St., Boston.

WARREN, WILLIAM MONCENA, A. B. Bowdoin 1901; born Bangor, Me., Feb. 26, 1875, son of Ara and Sarah A. (Stanley) Warren; father is druggist; admitted to bar, Feb. 22, 1905; practices in Maine courts; offices 20 Hammond st., residence 251 Union st., Bangor, Me.; member of Penobscot Bar Assn.

WATERS, EDWARD AUSTIN, A. B. 1898; address 1335 Land Title Bldg., Philadelphia, Pa.

WEEKS, HARVEY THOMAS, A. B. Yale, 1901; 84 La Salle St., Chicago, Ill.

WEIS, FREDERICK SUSSMAN, A. B. 1899; born New Orleans, Sept. 14, 1877, son of Julius and Caroline (Mayer) Weis; father was cotton factor; admitted to La. bar 1903; secretary Jewish Orphans' Home,

New Orleans, La., and La. Society for Prevention of Cruelty to Children; member La. Bar Association. Residence, 1237 Jackson Ave.; offices, 826 Common St.

WELCH, ROBIN LESLIE, A. B. Univ. Chicago 1900; last known was in Des Moines, Ia.

WELLMAN, JOHN RALPH, Ph. B. Brown, 1899; born Middleton, Aug. 8, 1876, son of John Rollins and Lucretia Coffin (Tucker) Wellman; father a merchant and now deceased; admitted bar Mar., 1902; 1902-03, in office Hollis R. Bailey; 1903-04-05 independent practice at Boston; Jan. 1, 1906, formed partnership of Noyes, Odlin & Wellman; member Alpha Tau and Phi Beta Kappa fraternities; Mass. State Bar Assn.; U. S. Dist. and Circuit Court bars; address, 1001 Tremont Bldg., Boston.

WELLS, EDGAR HUIDEKOPER, A. B. 1897; 16 Hereford St., Boston.

WETER, JAMES PARSONS, B. L. Univ. Wis. 1898; born De Pere, Wis., Feb. 14, 1877, son of James Palmer and Sarah Aurella (Nichols) Weter; admitted to bar in Wis., 1902; in Washington State, 1902; member Parsons Law Club; address, Lowman Bldg., Seattle, Wash.

WHEELER, WILLIAM MERSEREAU, A. B. Yale 1899; born Portville, N. Y., Feb. 23, 1877, son of William Egbert and Almira Emily (Mersereau) Wheeler; father a lumberman and manufacturer; admitted to bar of N. Y. State, at Rochester, Mar. 12, 1902; Aug., 1902, entered office of Moat, Sprague & Brownell; member English Vi Club; Thayer Law Club; Phi Delta Phi; Choate Club; and the Lawyers' Club of Buffalo; address, Erie Co. Savings Bank Bldg., Buffalo, N. Y.

WHITMAN, MALCOLM DOUGLASS, A. B. 1899; address, 25 Broad St., N. Y. City.

WIGGIN, HENRY DWIGHT, A. B. 1900; born Sept. 5, 1879, Winthrop, Me., son of Henry Dwight and Mary Lovinia (Sturtevent) Wiggin, father a wholesale lumber dealer; admitted bar, Boston, Sept., 1902; spent some time abroad and in Nov., 1902, opened office in Tremont Bldg., Boston and does an independent and general law practice; member Mass. Bar; U. S. Dist. and Circuit Court bars; address, 528 Tremont Bldg., Boston.

WIGHT, WARLAND, A. B. 1902; address 41 Wall St., N. Y. City.

WILBUR, ROLLIN ABBOTT, LL. B. Western Reserve Univ. 1900; born Wellington, O., Feb. 15, 1872; admitted to bar, Ohio, June, 1897; residence 76 Wadena St., E., Cleveland, O.; business address, 704 Rockefeller Bldg., Cleveland, O.; served as instructor in the Law School of the Western Reserve University since 1902.

WILLIAMS, ALONZO ROGER, A. B. Brown 1900; born Providence, R. I., Oct. 20, 1877, son Prof. Alonzo Williams, of Brown Univ., who died Mar. 14, 1901, and wife Sarah Elizabeth (Phelps) Williams; admitted bar and is member R. I. Bar Assn.; Capt. 1st. Reg. R. I. Inf.; Capt. 1st. R. I. Vols. in 1898; judge advocate for Mass.; distributing quartermaster S. of V.; assistant atty. Rhode Island Street Ry. Company; Junior Warden St. John's commandery, K. T.; member A. O. O. M. S.; address, 706 Union Trust Bldg., Providence, R. I.

WILLIAMS, ANDREW MURRAY, A. B. Princeton, 1899, son of Andrew Murray and Sarah (Gilmore) Williams; father a civil engineer; admitted bar, Texas, May, 1903; practiced one year at Dallas, Tex.; admitted to N. Y. bar, April, 1904; entered office Noble, Jackson & Hubbard; same year entered legal dept. Brooklyn Rapid Transit Co. as counsel; member Choate Law Club; N. Y. State and Tex. State Bars; U. S. Dist. and Circuit courts of N. Y.; address, 85 Clinton St., Brooklyn, N. Y.

WILLIAMS, CHESTER FREDERICK, A. B. Dartmouth 1898; born Northborough, April 25, 1877, son of Charles E., machinist, and Ada J. (Shaw) Williams. Admitted to Mass. bar Sept. 23, 1902, at Boston; circuit court of United States; district of Mass. Feb. 6, 1906, at Boston; practiced at Boston, 1902-06; 1906 to present time (1908) at Milford; member Marshall Law Club, Phi Kappa Phi, Phi Beta Kappa. Residence 1 Draper Park, Milford; office 204 Main street, Milford.

WILLIAMS, CREIGHTON HAMILTON, A. B. 1898, A. M. 1899; born Fort Wayne, Ind., 1874, son of Henry M. and Mary (Hamilton) Williams; admitted to Bar Ft. Wayne, 1901, after two and a half years study in law office in native city; 1903 opened law office in Fort Wayne; member Ind. State Bar Assn.; address, 706 Calhoun St., Ft. Wayne, Ind.

WILLIAMS, HAROLD, JR., A. B. 1899; born Boston, May 17, 1877, son of Harold and Alice (Cary) Williams; father a physician; admitted bar Aug., 1902; spent about three years in office of Strong, Palmer & Thayer; Sept. 1, 1905, opened up an independent law business; member Williston Law Club; Mass. State Bar; U. S. Dist. and Circuit Court bars; U. S. Circuit Court of Appeals; The Bar Assn. of the City of Boston; address, 35 Congress St. Boston.

WILLIAMS, WEBSTER FAIRBANKS, A. B. 1901; Kendal Green.

WINCH, WILLIAM PORTER, A. B. 1899; 54 Devonshire St., Boston.

WISE, ALVIN WALTER, A. B. 1899; born Cleveland, O., Aug. 28, 1879, son of Maurice and Fidelia (Mann) Wise; father a merchant; admitted bar Chicago, Dec., 1902; in general practice with Judah Willard & Wolf; member Choate Law Club; Phi Beta Kappa; address, Room 1501 Corn Exch. Bank Bldg., Chicago, Ill.

WISE, EVERETT SIDNEY, A. B. 1899; born Jan. 15, 1877, N. Y. City; 913 Schiller Bldg., Chicago, Ill.

WOLCOTT, ROGER, A. B. 1899; born Wilton, July 25, 1877, son of Roger and Edith (Prescott) Wolcott; father an atty.; admitted bar Boston, 1902; in Law Dept. Boston Elevated Ry. Co., 1902-06; since July, 1906,

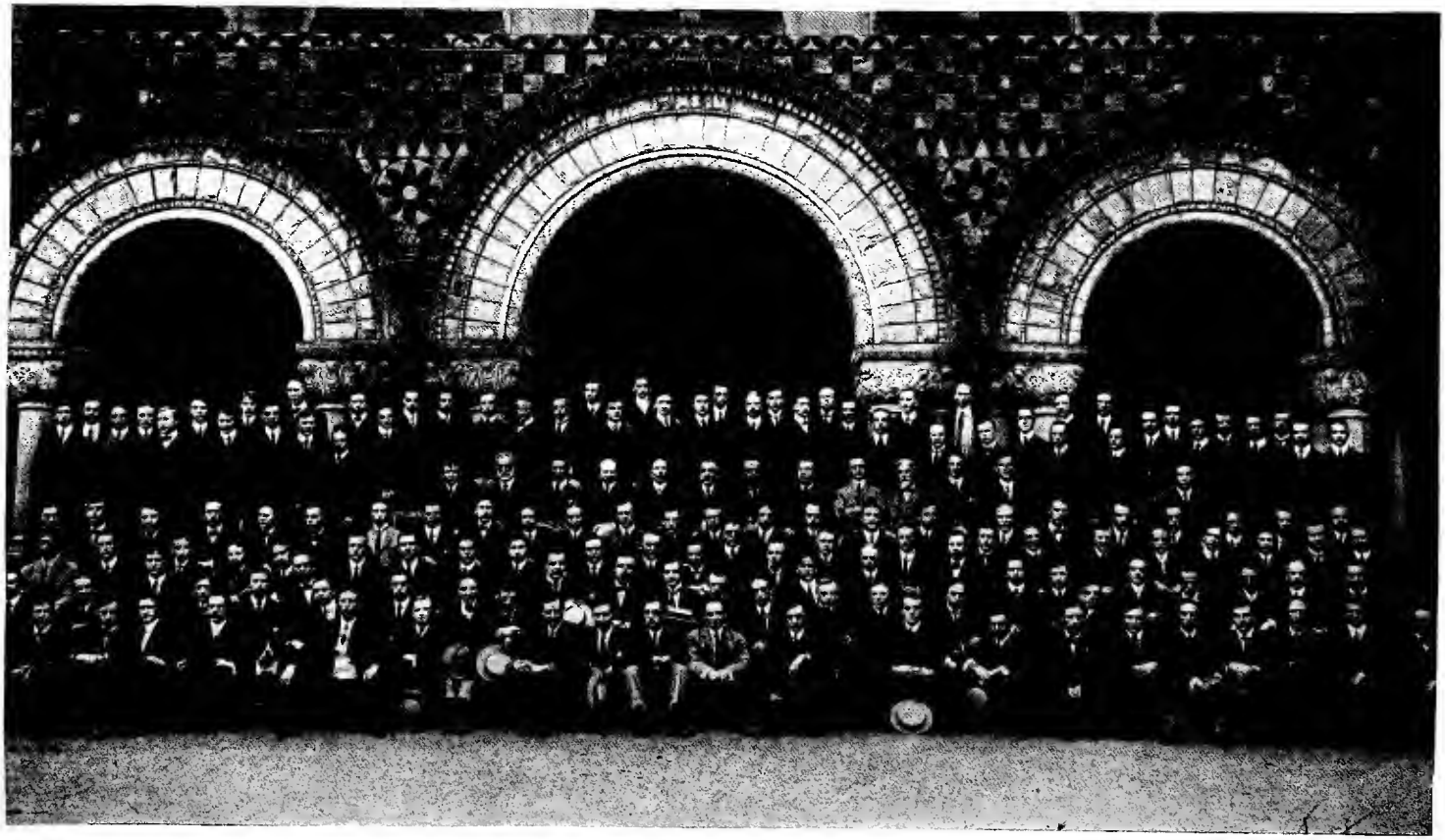

Class of 1903

in independent practice; member Ames-Gray Law Club; Bar Assn. of the City of Boston; notary public; justice of the peace; chairman Warrant committee town of Milton; member Milton Rep. Town Comm.; member corporation Provident Institution for Savings (Boston); member Suffolk Savings Bank; director York Mfg. Co.; director Everett Mills; lieut.-col. and assistant inspector-gen. staff of Mass.; address, 60 State St., Boston.

WOLFF, HENRY FELIX, A. B. 1899; born Buffalo, N. Y., May 15, 1877, son of Nathan and Carrie Wolff; admitted to the bar May, 1903, in N. Y. City; (1st judicial Dept. N. Y. State); three years practice in office of Hornblower, Byrne, Miller & Potter, after which one year with William M. Ivins, and at present (1908) member firm of Ivins, Mason, Wolff & Hogert; member Thayer Law Club, Delta Upsilon fraternity and Bar Assn. of the City of N. Y. Address, 27 William St., N. Y. City.

WYMAN, LOUIS ELIOT, A. B. 1900; born Lynn, Aug. 2, 1878, admitted to bar of Mass., Feb., 1902, New Hampshire bar, Dec., 1902; member N. H. and Hillsborough county Bar Assns.; U. S. Circuit court, Dist. of N. H. (1st Circuit); was member Marshall Law Club while at college, has held office of justice of the peace and notary; member executive committee for Hillsborough County (N. H.) Bar Assn. for 1907-08; member firm of Taggert, Tuttle, Burroughs & Wyman; residence, Manchester, N. H.

YOUNG, BERTRAM OTHO, A. B. Univ. Ill. 1899; last address, 15 American Express Bldg., Oklahoma City, Okla.

YOUNG, STEPHEN EMERSON, A. B. Bowdoin, 1898; born June 16, 1875, son of Stephen Jewett and Mary (Emerson) Young; admitted to Boston Bar, Aug., 1902; in July, 1902, entered office of Strong, Thorndike, Palmer & Thayer; became member of this law firm, Jan., 1906; member Thayer Law Club; Mass. State Bar; U. S. Dist. and Circuit and Court of Appeals bars; member Bar Assn. of the City of Boston; address, 53 State St., Boston.

1903.

ALEXANDER, PARK JACOBUS, A. B. Washington and Jefferson, 1900; M. A. 1905; born Bridgeport, O., April 12, 1879, son of William and Sarah Jane (Park) Alexander; father a banker; admitted bar Pittsburg, Pa., Jan. 2, 1904; in office of Chantler & McClung, but has independent practice; member Parson's Law Club; Allegheny County Bar; Pa. State Bar; Federal and State courts; Allegheny County Bar Assn.; address, 1116, Park Bldg., Pittsburg, Pa.

ALLEN, HAROLD, Ph. B. Yale, 1900; admitted to Allegheny Co. (Pa.) bar, Jan. 2, 1904; practiced alone until fall 1904, since then with Way, Walker & Morris; address, 1108 Frick Bldg., Pittsburg, Pa.

ALLEN, JAMES SIDNEY, JR., A. B. Brown 1898; born East Bridgewater, Oct. 5, 1876, son of James Sidney and Alice (Richards) Allen; father a shoe mfgr.; admitted to bar of Mass., July, 1903, at Boston; 1903-04 in office of Myers & Brooks, Boston; 1904 to date (1908) associated with Asa P. French, Esq., Boston, engaged in general law practice; member common council, Brockton; member Mass. Bar, U. S. Circuit and Circuit Court of Appeals; address, 87 Milk St., Boston.

ALLISON, ROY MELVILLE, A. B. Wash. and Jeff. 1902; Hopedale, O.

AMES, SULLIVAN DORR, A. B. Yale 1899; died Cromwell, Conn., Feb. 22, 1903.

ANDERSON, CLIFFORD SPENCE, A. B. Brown 1900; born Portland, Me., Aug. 24, 1878, son of Thomas Davis and Fannie M. (Cross) Anderson; father a clergyman; admitted bar of Boston, Oct. 13, 1903; formed partnership with J. K. Hudson, under firm name of Hudson & Anderson, with offices at Worcester and Fitchburg; admitted U. S. courts, Nov., 1904; member Delta Upsilon; Story Law Club; Worcester County Bar Assn.; address, 340 Main St., Worcester.

ANDERSON, ROBBINS BATTELL, A. B. Yale 1899; after graduating spent some time in office of Hatch & Ballou, in Honolulu; member Territorial Committee of Bar Examiners; last known address, 303 Stangenwald Bldg., Honolulu, Hawaii.

ANSPACHER, PHILIP BAUM, A. B. Leland Stanford, Jr., 1900; 4 Sutter St., San Francisco, Cal.

ASHMEAD, J. EDWARD, B. S. Rutgers 1897; M. S. Rutgers 1903; born May 20, 1878, Philadelphia, Pa.; counsel for Northfield City, N. J.; member Union lodge, 213, I. O. O. F.; address, Lyndhurst Apartments, Newark, N. J.

ATHERTON, PERCY ARAD, A. B. 1900; born Harvard, June 24, 1877, son of Charles P. and Sarah (Stetson) Atherton; admitted bar, Boston, Oct., 1903; associated himself with others at first, but since Jan., 1906, became member of the firm of Morse & Fredom; member Mass. State Bar; U. S. Dist. and Circuit Court bars, and Court of Appeals; address, 53 State St., Boston.

BAKER, HORACE FORBES, A. B. 1901; born Mayville, N. Y., April 15, 1878, son of George Albert and Julia Brewster (Hurlbert) Baker; father a hotel keeper; admitted bar in Allegheny Co., Pa., Jan. 2, 1904; in office of A. O. Fording, Esq., from Sept., 1903 to Nov., 1905; after which became connected with Wabash Ry. lines; assistant to general counsel for Wabash Pittsburgh Terminal Ry. Co.; also for Wheeling & Lake Erie Ry. Co.; member English VI Law Club; Sigma Alpha Epsilon fraternity; Allegheny (Pa.) County Bar; address, 413 Wabash Bldg., Pittsburg, Pa.

BAMBER, SAMUEL, A. B. 1901; born Milford, July 17, 1878, son of Isaac and Fannie Bamber; father deceased; admitted to the bar of Mass. at

Boston, Aug., 1903, since which has practiced alone; member Mass. State and U. S. courts; address, 526 Tremont Bldg., Boston.

BARKER, BURRILL DEVEREUX, A. B. 1901; born Salem, Sept. 12, 1878, son of William Gardner and Alice Isabella (Miller) Barker; admitted to the bar at Boston, August, 1903; two years in office of Charles H. Tyler, Boston, now in partnership with firm known as Barker & Rice; member Kent Law Club and Boston Bar Assn.; address 60 State St., Boston.

BARNEFIELD, RALPH TILLINGHAST, A. B. 1890; born Pawtucket, R. I., son of Thomas Pierce (Atty.) and Clara Josephine (Paine) Barnefield; member Marshall Law Club; address, 48 Custom House St., Providence, R. I.

BARNUM, HENDRICK WARE, A. B. St. Lawrence Univ. 1899; born Danbury, Conn., April 12, 1879, son of Hendrick and Charlotte (Ware) Barnum; admitted bar Sept., 1903, in Suffolk Co., and entered office Elder & Whitman; member Mass. Bar; U. S. Circuit court and U. S. Circuit Court of Appeals; address, 1104 Pemberton Bldg., Boston.

BARTLETT, JOSIAH CALEF, A. B. 1900; LL. B. Northwestern Univ. Law School, 1905; born Taunton, June 24, 1879, son of Josiah Calef and Grace (Sampson) Bartlett; father who died June 1, 1903, was Supt. of Relief Dept. C. B. & Q. Ry. at time of his death; admitted to bar in Ill. at June examination, 1904, since which time has practiced law alone in Chicago; address, 40 Pine Grove Ave., Chicago, Ill.

BASSETT, GEORGE KEMBLE, A. B. Colby 1897; born Winslow, Me., Dec. 16, 1875, son of Josiah Williams and Ella Susan (Cornish) Bassett; father a merchant; admitted to bar in Me. Mar. 13, 1907; member Sons of the Revolution; Teacher, Boys University School, Baltimore, Md., 1897-99; St. John's School, Manlius, N. Y., 1899-1902; member Delta Kappa Epsilon; Witenagemot Law Club; Kennebeck Bar Assn. Maine; address, 263 Water St., Augusta, Me.

BASSITY, JOSEPH FRANCIS, A. B. 1901; after leaving Law School started in law practice alone and made specialty of fire insurance cases; address 99 Water St., Boston.

BATEMAN, THOMAS ROBERT, A. B. 1900; 811 Tremont Bldg., Boston.

BAUER, FREDERIC GILBERT, A. B. 1900; born Jamaca Plain, son of Charles Theodore and Ada Marian (Shute) Bauer; after leaving law school, entered office of Hills, Bangs, Barlow & Homans; admitted to bar at Boston, March 3, 1903; member firm of Fowler, Dean, Bauer & Kenney, 50 Congress St., Boston, since Nov., 1903; member Langdell Law Club; Bar of Mass. and U. S. courts, first circuit.

BAYLOR, RAYMOND VREELAND, A. B. 1902; 156 Bellville Ave., Newark, N. J.

BELL, JOSEPH PITMAN, A. B. Bowdoin, 1900; born Lawrence, Jan. 10, 1877, son of Charles W. and Helen M. (Pitman) Bell; father judge Mass. Supreme Court; admitted bar Suffolk Co., Mar., 1903; in office William M. Butler of Boston one year; from Jan., 1906, to date, one in firm of Morse, Kenny & Bell; member Mass. State Bar; U. S. Circuit Court bar; address, 65 Bartlett St., Andover.

BENESCH, ALFRED ABRAHAM, A. B. 1900; born Cleveland, O., Mar. 7, 1879, son of Isadore Julius and Bertha B. (Federman) Benesch; father a merchant; admitted to bar Columbus, O., Dec., 1903; acting judge of police court of Cleveland by appointment of the mayor; member Choate Law Club; Chi Beta Kappa; Ohio Bar and Obiter Club of Cleveland; address, 620 Society for Savings, Cleveland, O.

BIDWELL, RAYMOND AUSTIN, A. B. 1899; born Springfield, March 11, 1876, son of James Franklin and Frostine Violet (Brown) Bidwell; father engaged in wholesale leaf tobacco business; admitted bar March 3, 1903, at Supreme Judicial court at Boston; member firm of Bidwell & Denison until dissolution of firm, Jan. 1, 1907; member Sigma Alpha Epsilon; English VI Law Club; Hampden County Bar Assn.; address 394 Main St., Springfield.

BLYTHE, HUGH, A. B. 1901; not in law practice now, but with C. B. & Q. Ry. Co.; address, Omaha, Neb.

BOCK, CHARLES, A. B. 1900; after graduating entered law office of Shine & Jellinek, remained eight months, since which has practiced with Eugene Warner, of '98 class, Harvard; address, Prudential Bldg., Buffalo, N. Y.

BONSALL, WARD, A. B. 1898; born Salem, O., June 22, 1874, son of Joel Sharp and Millie (Vaughan) Bonsall; father a manufacturer; admitted bar, Pittsburg, Pa., Jan., 1904; with Hall & Adair until Sept., 1905, since which he has practiced alone; member Langdell Law Club; Allegheny County Bar; District, Circuit and Federal Court bars; Pa. State Bar and Allegheny County Bar Assns.; address, 1312, Berger Bldg., Pittsburg, Pa.

BOYD, JAMES HARRINGTON, attorney, counsellor and mathematician; born at Keene, O., Dec. 7, 1862, son of James and Mary (Ross) Boyd; graduated from Princeton A. B., 1886; A. M. 1888; Sc. D. 1892; was mathematical fellow in 1886-87; student at University of Gottingen, Germany, 1890-91-92-93; at Law School Harvard Univ. 1902-03; was professor of mathematics at Moldester college from 1887 to 1892; tutor University of Chicago from 1893 to 1895, and instructor there from 1895 to 1902; was treasurer of the Quadrangle Club at the Univ. of Chicago 1900-01; president of Lincoln house and Univ. of Chicago from 1899 to 1902; in 1904 went to Toledo, where he is now engaged in practice of law; was student two and a half years at Gottingen, Germany, and has traveled extensively throughout Germany, Switzerland, Holland, Belgium, France

and England and throughout the United States and Canada; del. from Ohio Bar Assn. to American Bar Assn. and International Bar Assn. at Portland, Me., Aug., 1907; Cleveland Dem. and a Presbyterian; Dem. nominee for circuit judge sixth judicial dist. of O.; member of Ohio State Bar Assn., Beta Theta Pi fraternity, and contributor to legal journals and the daily press; has written extensively also on mathematical subjects; his favorite recreations are hunting in the mountains, travel and golf; married, Portland, Maine, Mch. 25, 1896, Susan Adams; three children: Helen, born 1897, Mary, 1900, James Harrington, Jr., 1902; residence, 2509 Franklin ave., Toledo, O.; office, 529 Nicholas Bldg., Toledo, O.

BRIDGES, FRANCIS WILBUR, A. B. Hampden Sidney 1900, B. L. Washington and Lee, 1902, special course at Harvard 1902-03; born in Maryland, son of Robert and Priscilla Williams Bridges; father a mfgr.; admitted to the bar at Hagerstown, Md., Jan. 13, 1904; attorney for Hancock corporation, Md., Hancock Bank, To-Ko Company, Hancock State Brick Co. and director in the To-Ko and Brick companies; member Beta Theta Pi, Theta Nu Epsilon fraternities and Hagerstown and Maryland Bar Assns. Address, 105 W. Wash. St., Hagerstown, Md.

BRIESEN, ERNST VON, B. L. Univ. Wis. 1900; born Columbus, Wis., Oct. 19, 1877, son of Ernst and Margarehe (Klappenbach) Breisen; father a lawyer, died 1896; son admitted bar at Milwaukee, Wis., Dec., 1903; specialized in probate matters, especially foreign estates; secy. Lutheran Mutual Home Ins. Co.; member Milwaukee and Wis. bars; Parsons Law Club; address, 401 Germania Bldg., Milwaukee, Wis.

BROOKS, EDWIN MILLER, A. B. Amherst 1899; born Putnam, Conn., Dec. 24, 1878, son of Charles Sylvester and Eleanor Robinson (Converse) Brooks; father a clergyman; admitted to the bar; admitted to the bar in Boston, Aug., 1903; member English VI Law Club; address, 831 Tremont Bldg., Boston.

BROWN, LATHROP, A. B. 1903: address, 160 Broadway, N. Y. City.

BUCHANAN, MALCOLM GRISWOLD, A. B. Princeton 1900; born March 10, 1881, Trenton, N. J.; member Mercer Co. (N. J.) bar; address, 48 Prospect St., Trenton, N. J.

BURKE, JAMES WALTER, A. B. 1901; in office of Choate, Hall & Stewart, Boston. Address, 705 Sears Bldg., Boston.

CARPENTER, DUNBAR FERDINAND, A. B. 1900, A. M. 1901; in employ of Lunt, Brooks & Wilcox, attorneys; address, 56 Bank Block, Colorado Springs, Colo.

CASTLE, LEWIS HERBERT, A. B. 1903; Boston, care Nat. Shawmut Bank.

CHADBOURNE, WILLIAM MERRIAM, A. B. 1900, A. M. 1901; sailed from Boston, July 2, 1903, spent over one year on journey 'round the world, landing in San Francisco, Cal., Sept. 12, 1904; traveled in Russia, Turkestan, Persia, Bulgaria, Siam, Java, Philippines, China, Manchuria and Japan; made many campaign speeches for Roosevelt on the Bowery, 1904; is now employed by Hornblower, Byrne, Miller & Potter, at 24 Broad St., N. Y. City.

CHAMBERS, PALMER SMITH, A. B. Wash. and Jeff. 1899; address, 1308 Farmers' Bank Bldg., Pittsburg, Pa.

CHANDLER, ALBERT MINOT, A. B. 1900; born Cambridge, Aug. 29, 1878, son of Charles Henry and Helen Louise (Minot) Chandler; father engaged in commission trade; admitted bar, Boston, Sept., 1903; 1903-05 officed with William A. Munroe; since Sept., 1905, formed partnership with Huntington Saville, under firm name of Saville & Chandler; member Cambridge Common Council 1908; member Mass. State Bar; U. S. Dist. and Circuit Court bars; Bar Assn. City of Boston; Middlesex County Bar Assn.; address, 11 Pemberton Sq., Boston.

CHASE, CHARLES FRANK, Ph. B. Iowa Coll. 1902; 1620 Sixth Ave., Des Moines, Ia.

CHASE, PHILIP PUTNAM, A. B. 1900; 167 Devonshire St., Boston.

CHISHOLM, FRANK MILLER, A. B. Yale 1901; address, Savannah, Ga.

CLAPHAM, WILLIAM ELLSWORTH, A. B. Indiana Univ. 1894, LL. B. 1896; born Mifflinburg, Pa., June 2, 1865, son of William and Lydia Clapham; father a woolen mfgr.; admitted to the bar at Indianapolis, Ind., 1894; associate professor of Law, Ind. Univ. 1898-1904; professor of Law Univ. of Indianapolis, 1904-1906; member Sigma Chi and Phi Delta Phi fraternities and American Bar Assn.; address, Vinila, Okla.

CLAPP, WILLIAM ENDICOTT, A. B. Amherst 1900; in offices of General E. R. Champlin, since Aug., 1903; counsel for Danvers Savings Bank since Oct., 1904; Republican committee, delegate and secy. to state convention for last two years; law specialty, libel and slander cases; also does much in title and examination cases; address 5 Tremont St., Boston.

CLARK, CHARLES WESLEY, Ph. B. Brown 1900; born Clarksdale, Miss., Nov. 23, 1876, son of John and Eliza Jane (Alcorn) Clark; father a planter, merchant and banker; admitted to bar Clarksdale, Miss., Oct. 26, 1903; vice-president Ashton Land Co.; director and vice-president 1st Nat. Bank, Clarksdale, Miss.; atty. for Coahoma county, Miss.; member Miss. Bar Assn.; Delta Phi (Brown); Story Law Club (Harvard); address, care 1st Nat. Bank Bldg., Clarksdale, Miss.

CLARKE, WALTER BRADLEY, A. B. Bowdoin, 1899; born Nobleboro, Me., April 4, 1876, son of James Wilson and Laura E. (Oliver) Clarke; admitted bar in Bangor, Me., fall, 1903; opened office in Portland, Me., practiced alone until 1905, then formed partnership with H. N. Gard-

ner and now actively in law practice; member Zeta Psi (Bowdoin); Maine State Bar; U. S. Dist. and Circuit Court bars; Am. Bar Assn.; Cumberland Bar Assn.; Maine State Bar Assn.; assistant sec. Senate two years—1899-01; member H. of R. in Me. 1902-03; member executive Council, on Gov. staff, 1906-07; elected to Me. State Senate 1906-07; address, 120 Exchange St., Portland, Me.

CLIFFORD, JOHN HENRY, A. B. 1902; 6 Masonic Bldg., New Bedford.

COAD, WILLIAM JAMES, A. B. Creighton Univ. 1899, A. M. Georgetown Univ. 1900; associated with I. E. Congdon; has been Prof. of Contracts in the Creighton Law School; address, 407 1st. Nat. Bank Bldg., Omaha, Neb.

COLBY, CLARENCE CONANT, A. B. 1902; address, Pomfret Center, Conn.

CONWAY, HARRY AUGUSTUS, A. B. 1901; address, 37 Flint St., Somerville.

COOK, FRED MILTON, Ph. B. Brown 1903; address, cor. South and Main Sts., Reading.

COOLIDGE, EDWARD ERWIN, A. B. 1901; made specialty of railroad laws; from Oct. 1, 1903, connected with the Boston Elevated Ry. Co. in the preparation of trials and cases connected with the corporation; member Natick Park commission; died at Altadena, Cal., June 4, 1906.

COOPER, GEORGE SAUNDERS, A. B. Brown 1900; address, 1102 Union Trust Co. Bldg., Providence, R. I.

CRESSY, MORTON STARR, A. B. Yale 1900; born Oct. 4, 1876 at Amherst, son of Noah and Alta Clarissa (Starr) Cressy; father a physician and surgeon, prof. veterinary science at Mass. Agtl. Coll., Amherst, and State Veterinary; son admitted to bar in Suffolk Co., Aug. 26, 1902; to Ill. bar Oct., 1903; also member bar of U. S. Dist. and Circuit courts, Northern Ill. Dist. and U. S. Court of Appeals 7th Circuit; associated with the firm of Peck, Miller & Starr; Instructor of Equity Pleadings and Practice and Civil Government, at John Marshall Law School Coll. Chicago, 1906-07-08; is now compiling a collection of Illinois Equity cases in connection with Prof. Thomas, which work will be issued in 1908; member Story Law Club; City Club, Chicago; Suffolk County, Ill. State, U. S. Dist. U. S. circuit, U. S. Court of Appeals; married in 1904 to Lela M. ——— of Chicago, and they have children—Morton Starr Jr. and Wade Blanchard; address, 912 Monadnock Bldg., Chicago, Ill.

CURTIS, JAMES FREEMAN, A. B. 1899; born Aug. 16, 1878, Manchester, son of Greely Stevenson and Harriot (Appleton) Curtis; admitted to the Suffolk county bar in Mass., Sept., 1903, in office of Storey, Thorndike, Palmer & Thayer, and until appointed asst. atty.-gen., Feb., 1906; editor Harvard Law Review, 1901-02-03; member Pow Wow Law Club, Williston Law Club, Phi Delta Phi, Massachusetts State and U. S. Dist. and Circuit Court bars and Bar Assn. of the City of Boston; address, 225 State House, Boston.

CUTTS, OLIVER FROST, A. B. Bates Coll. 1896; practicing in Seattle, Washington; coach and general manager of Athletics at Lafayette, Ind. for two seasons.

DAVIS, EVERLY MAHIN, A. B. Leland Stanford, Jr. 1900; born Los Angeles, Cal., Jan. 22, 1878, son of John Wesley and Virginia (Whistler) Davis; member Westengard Law Club; address, 60 Wall St., N. Y. City.

DAVIS, GEORGE NORTON, A. B. Delaware 1898; 1025 Market St., Wilmington, Del.

DEAN, PAUL DUDLEY, A. B. 1901; born Sept. 27, 1878, Boston, son of Joseph F. and Maria F. (Alexander) Dean; admitted to bar Boston, March 3, 1903; member firm of Fowler, Dean, Bauer & Kenney, Boston; member Mass. Bar; address, 50 Congress St., Boston.

DISMUKES, ROBERT ERNEST, A. B. Princeton 1899; address, Investment Bldg., Columbus, Ga.

DIXON, WILLIAM WARREN, S. B. 1900; born Chicago, Ill., April 27, 1877, son of Arthur and Annie (Carson) Dixon; father president of the Arthur Dixon Transfer Co.; admitted to practice before Ill. Bar, Jan. 1, 1904; member Ill. Bar Assn.; Chicago Bar Assn.; member Institute 1770, Dickey Club, and Sphinx Club of Harvard; member law firm of Calhoun Syford & Sheean; address, Rookery Bldg., Chicago, Ill.

DONNAN, JOHN HANNAY, A. B. Wash. and Jeff. 1900; admitted to bar of Washington Co. Pa.; member Republican committee; address, 53 S. Main St., Washington, Pa.

DORETY, FREDERIC GERBER, B. L. Univ. Cal. 1900; born Boston, July 20, 1878, son of Joseph Henry and Rose E. (Gerber) Dorety; father a broker; admitted bar of Cal., Sept., 1903; practiced in San Francisco and taught in Univ. of Cal. (Law Dept.) two years; admitted to Washington Bar, July, 1905, and has since practiced at Seattle; Lecturer in Law Univ. of Cal.; Asst. U. S. Atty. Western Dist. of State of Wash.; member Kappa Sigma fraternity; Witenagemot Law Club; Seattle Bar Assn.; address, 535 New York Block, Seattle, Wash.

DOW, CHARLES MASON, JR., Ph. B. Yale 1900; has not practiced law; connected with Indian Ty. oil fields and is president of Overland Oil Co.; address, Eight Way Hotel, Bartlesville, Ind. Ty.

DOW, GEORGE LINCOLN, A. B. Dartmouth 1902; 530 Atlantic Ave., Boston.

DOWNS, JOSEPH WARREN, A. B. Brown 1900; Pasadena, Cal.

DRAKE, EARL FRANKLIN, A. B. Williams 1901; Wayne Co. Bank Bldg., Detroit, Mich.

DRAPER, JOSEPH PORTER, S. B. Mass Inst. Tech.; born Canton, Jan.

16, 1879, son of Charles Norris and Martha Howard (Gill) Draper; father was manufacturer; admitted to bar, Massachusetts 1903, in office of Putnam & Putnam, Boston, 1903-04, independent practice since 1904; offices 15 State st., Boston, residence Canton; practices in Massachusetts and U. S. courts; member of Holmes Law Club; served as member of Canton School Committee and trustee and treasurer of Canton Library; married, May 16, 1908, Mary Glen Fling, of Germantown, Pa.

DRINKER, HENRY SANDWITH, JR., A. B. Haverford 1900, A. B. Harvard 1901, LL. B. Univ. of Pennsylvania 1904; born Philadelphia, Penn., Sept. 15, 1880, son of Henry S. and Aimee Ernesta (Beaux) Drinker; father is president of Lehigh Univ.; admitted to bar, Philadelphia, Penn., 1904; associated with Dickson, Beitler & McCouch since 1904; practices in Pennsylvania and U. S. courts; offices 750 Bullitt Bldg., Philadelphia; residence Haverford, Penn.; member of Kent Law Club, Law Assn. of Philadelphia; author of The Use of the Term, "Res Gesta" in the Law of Evidence in Pennsylvania.

DRINKWATER, ARTHUR, A. B. 1900, A. M. 1901; Aug., 1903, entered office of Benner & Foster; asst. to general counsel of Warren Bros. & Co.; career in political field limited mostly to investigation of records of candidates for State and municipal offices in and about Boston, on behalf of the Good Government Assn.; address, 93 Federal St., Boston.

DUFFIN, SIMON EDWARD, A. B. 1901; Barristers Hall, Boston.

DUNBAR, PHILIP RICHARDS, A. B. and LL. B. Williams 1900; born Westfield, Feb. 6, 1879, son of James R. and Harriet P. (Walton) Dunbar; father is lawyer; admitted to bar, Boston, Sept., 1903, in office of legal department of Boston Elevated Ry. Co. two years, with Gaston, Snow & Saltonstall two years, since then independent practice in Massachusetts courts; offices 60 State st., Boston, residence 43 Center st., Brookline; member of Thayer Law Club and Greek letter fraternity.

DUNBAUGH, HARRY JOY, A. B. Illinois Coll. 1899; born Humboldt, Kansas, Nov. 24, 1877, son of Edward Payson and Emma A. (Joy) Dunbaugh; father a merchant; admitted to bar at Springfield, Ill., 1903, and at once entered office of Isham, Lincoln & Beale in Chicago, of which firm Hon. Robert T. Lincoln is a member; member Parsons Law Club; Legal Club of Chicago; address, 115 Adams St., Chicago, Ill.

EAMES, BURTON EDWARD, S. B. Worcester Polytech. Inst., 1897; born West Upton, Sept. 25, 1875, son of Stephen Hall and Flora Estella (Rockwood) Eames; father engaged in straw goods; admitted bar, Mass., Mar., 1903; in office Tyler & Young, Boston; member Mass. Bar; U. S. Circuit court; Boston Bar Assn.; address, Ames Bldg., Boston.

EATON, CHARLES SCRIBNER, A. B. Univ. Chicago 1900; went to Chicago and entered office with view of getting ready for Ill. Bar examination, and later passed and is now member firm of Dent, Whitman & Eaton; specialty foreclosing mortgages and negotiating many large loans and also interested in bankruptcy cases; married Helen Davida Harper, Oct. 6, 1904; address, Suite 65, 107 Dearborn St., Chicago, Ill.

ECKERT, NIMSON, A. B. Lehigh Univ. 1900; practicing at 2 B. and B. Bldg., Allentown, Penn.

EDER, PHANOR JAMES, A. B. Coll. of the City of New York, 1900; born Palmira, Republic of Colombia, 1880, son of James M. and Lizzie (Benjamin) Eder; father was an attorney and sugar planter; son admitted bar N. Y. State, May, 1904; has acted as counsel to the Panama and Colombia Consuls; member Harvard Law School Association; vice-consul, Republic of Colombia, in N. Y. City; president Canca Agricultural Co.; address, 80 William St., N. Y. City.

ELIOT, HENRY WARE, A. B. 1902; 215 Wabash Ave., Chicago, Ill.

ELLIOTT, WILLIAM SANDERS, A. B. Princeton 1900; after being admitted to Illinois bar took a trip to Europe and then began practice with Winston, Payne & Strawn; address, 1433 1st. Nat. Bank Bldg., Chicago, Ill.

FARBER, MAX JOSEPH, A. B. Western Reserve Univ. 1900; practices alone; address, 1409 Williamson Bldg., Cleveland, O.

FARLEY, JOHN WELLS, A. B. 1899; born Brookline, June 15, 1878, son of James Phelps and Mary Eliot (Wells) Farley; father an attorney; son admitted bar, Dec., 1903; since admission has been in office Long & Heminway; member Pow Wow Club; Phi Beta Phi; Mass. State Bar; U. S. Dist. and Circuit Court bars; Dist. Court of Mass.; Boston Bar Assn.; sec. and assistant counsel, Boston Finance Commission; editor Harvard Law Review, 1901-02-03; played with Harvard football, 1898; address, 334 Tremont Bldg., Boston.

FEDER, JULIUS CAESAR, A. B. 1899; address, 74 Broadway, N. Y. City.

FEISS, RICHARD ALBERT, A. B. 1901; since July, 1901, with Benjamin Tuska in law practice; address, 32 Liberty St., N. Y. City.

FIELD, FRED TARBELL, A. B. Brown 1900; born Springfield, Vt., Dec. 24, 1876, son of Frederic G. and Anna M. (Tarbell) Field; father a merchant; admitted to the Suffolk, (Mass.) bar, 1903; since Sept., 1903, in office of Atty Gen. of Mass and in Oct., 1905, was appointed Asst. Atty.-Gen.; member of Marshall Law Club, Mass. State, U. S. Supreme and U. S. Dist. and Circuit bars; also of the Boston Bar Assn.; address, 225 State House, Boston.

FITZGERALD, STEPHEN SALISBURY, A. B. 1900; was with Lowell, Smith & Lowell, trying mostly tort cases for personal injury; later had office with Charles Stetson and is engaged chiefly in drawing and interpreting wills and attending to corporation matters; address, 60 State St., Boston.

FORCE, HORTON CAUMONT, A. B. 1901; born Cincinnati, O., Dec. 20, 1878, son of Manning Ferguson and Frances Dabney (Horton) Force; father a lawyer; son admitted bar at Olympia, Wash., Jan. 15, 1904; Superior and Supreme courts of the State of Wash.; U. S. Dist. and Circuit courts for the Dist. of Washington, Seattle, Feb. 15, 1904; is a Notary Public; member Washington State and Seattle Bar Assns.; address, 411 Mutual Life Bldg., Seattle, Wash.

FOWLER, JOSIAH MINOT, A. B. Dartmouth 1900; son of George R. and Isabel (Minot) Fowler; admitted bar, 1903; address, 50 Congress St., Boston.

FREESE, JOHN HENRY, 62 Cedar St., N. Y. City.

FRENCH, HAROLD LINDOL, A. B. 1900; in Worcester in office with Hon. Herbert Parker; in Clinton in partnership with Henry H. Fuller; address 610 State Mutual Bldg., Worcester.

GEORGE, ELIJAH HOWARD, A. B. 1900; born Malden, June 19, 1877, son of Elijah and Susan Virginia (Howard) George; member Williston Law Club; Bar Assn. City of Boston; member Boston City Council; address, 84 State St., Boston.

GLASGOW, WILLIAM JAMES, A. B. Holy Cross Coll. 1895; 103 William St., New Bedford.

GOULD, AMASA COLLINS, A. B. 1900; practices insurance and general law; Monks Bldg., 35 Congress St., Boston.

GOWER, HENRY RYAN, A. B. Georgetown 1898; admitted to Ia. bar Oct., 1903, and has since been in law office of Hamilton & Colbert, Washington, D. C.; address, Century Bldg., 412 Fifth St. N. W., Washington, D. C.

GRAY, GORDON LARIMORE, A. B. 1901; born Berrien Springs, Berrien Co. Mich., son of Francis Marion and Emma (Larimore) Gray; admitted bar Illinois, 1903; member Legal Club; Hamilton Club; City Club; Harvard Club; address, 226 La Salle St., Chicago, Ill.

GREEN, GEORGE, A. B. Yale 1900; Johnstown, N. Y.

GREENHALGH, GEORGE PARTRIDGE, A. B. Yale 1901; 124 Prescott St., Toledo, O.

GREGG, ROBERT ETHERIDGE, A. B. 1894; born N. Y. City, Jan. 5, 1872, son of David and Sarah Kate (Etheridge) Gregg; father a clergyman, now president Western Theo. Sem.; admitted to bar, Boston, Aug. 1, 1903; began study of law 1895, completing first year in Harvard Law School; member Mass. bar; address, 84 State St., Boston.

GRIFFIN, JOHN WHEELER, A. B. Johns Hopkins 1900; born Williamstown, Nov. 24, 1880; was with the Legal Aid Society, N. Y., June to August, 1903; in Sept. went into office of Wheeler, Cortis & Haight; 21 State St., N. Y.; admitted to N. Y. bar, Feb., 1904, to United States courts, N. Y. and Maryland. Residence 417 W. 114 St., New York.

GRUNSKY, HERMAN WASHINGTON, A. B. Leland Stanford Jr. 1899; took the Mass. bar examination and was immediately admitted, returned home to Stockton, Cal.; was admitted to practice through courtesy of Mass. certificate; was on a mountain fruit ranch with full responsibility of a rancher; after locating on a farm returned to Cambridge and married; then removed to Fresno, Cal., later and is now engaged in the practice of law in the office of Everts & Ewing, 1st Nat. Bank Bldg., Fresno, Cal.; married Mary H. Rose, Jan. 7, 1904.

HAGADORN, DAMON AUSTIN, A. B. Syracuse Univ. 1900; address, Manorkill, N. Y.

HALES, EARL CREIGHTON, Ph. B. Univ. of Chicago 1900; born Henrietta Hill, Lorain Co., O., Dec. 30, 1871, son of Ansel and Emma Augusta (Stedman) Hales; father a mfgr.; admitted to the bar of Illinois, Oct. 14, 1903; assistant secy. of Legislative Voters League of Chicago, 1906-07; member Parsons Law Club, Phi Delta Phi and Illinois Bar; address, 153 La Salle St., Chicago, Ill.

HALL, MARTIN THOMAS, A. B. 1901; born Natick, Dec. 23, 1877, son of Martin and Margaret (Fair) Hall; parents both deceased; father was editor of newspaper; son admitted bar at Boston, Aug. 21, 1903; editor Natick Review since 1901; member school committee, Natick, 1905-06; appropriation committee six years; representative in general court, 1907-08; member Mass. Bar; Harvard Catholic Club, of which he was president, 1901-02; address, Room 30, No. 10 Trsmont St., Boston.

HALL, WILLIAM EDWIN, Ph. B. Yale 1900; born St. Marys, Penn., Mch. 25, 1878, son of James Knox Polk and Kate M. (Hyde) Hall; father is banker; admitted to bar, Jan., 1905; with Shearman & Sterling 1903-5; member of firm of Stover, Hall & Freeman 1905 to date; offices 60 Wall st., residence 171 W. 71st st., New York City; member of Thayer Club.

HAM, GUY ANDREWS, A. B. Dartmouth 1900; born July 8, 1878, son of Benjamin and Louise H. (Andrews) Ham; father a contractor; son admitted bar, Boston, Aug., 1902; opened independent practice in which still engaged; member Marshall Law Club; representative to Mass. Gen. Court, 1903-04; assistant U. S. Atty. for Boston, 1904; address, 98 P. O. Bldg., Boston.

HAMMOND, THOMAS JASPER, A. B. Amherst 1900; engaged in law practice with his father, John C. Hammond under firm name of Hammond & Hammond; Northampton.

HARRISON, WILLIAM HENRY, A. B. Univ. New Brunswick 1900; passed bar examinations Nov., 1903, since which has practiced in office of Hagen & Raymond, barristers, St. John, N. B.; elected secy. of one of the local organizations and does much political work; holds a commis-

sion in the Third Regiment New Brunswick Artillery; address 108 Prince William St., St. John, N. B., Canada.

HARTT, DUDLEY NICKERSON, A. B. 1902; 252 Summer St., Boston.

HAZELRIGG, DYKE LAUDEMAN, A. B. Univ. Ky. 1901; born Mt. Sterling, Ky., June 20, 1881, son of James Hervy and Mattie (Laudeman) Hazelrigg; father a lawyer; son admitted bar, Dec. 7, 1903; member firm of Hazelrigg, Chenanet & Hazelrigg; member Holmes Law Club; Southern Club; Ky. Bar Assn.; address, Frankfort, Ky.

HEILBORN, WALTER STERN, A. B. 1901; since Aug., 1903, employed by Brandies, Dunbar & Nutter; address, 161 Devonshire St., Boston.

HENRY, ALDEN EDSON, A. B. State Univ. Neb. 1898; born Wilber, Neb., June 29, 1877, son of William Chester and Azelia Henrietta (Edson) Henry; father a grain dealer; admitted bar, Mass., spring of 1903; to Mo. bar, spring, 1905; member firm Henry & Bruner; member Kansas City Bar Assn.; Westengard Law Club, being charter member; member University Club and Kansas City Athletic Club; associate ed. Harvard Law Review, 1902-03; address, 1117 Commerce Bldg., Kansas City, Mo.

HILL, JOHN PHILIP, A. B. Johns Hopkins 1900; born Annapolis, Md., May 2, 1879, son of Charles Ebenezer and Kate Watts (Clayton) Hill; father an attorney in Baltimore, Md.; mother daughter of Philip and Catherine (Coleman) Clayton; admitted bar, Boston, Aug. 21, 1903; Jan. 18, 1905, in Court of Appeals, at Annapolis, Md.; April 1, 1905, in Circuit court, U. S., Baltimore, Md.; became student in office of Prof. John C. Gray, Boston; author of several valuable magazine articles on legal subjects; member Williston Law Club; Choate Chapter, Phi Delta Phi; member Boston and Baltimore Bar Assns.; also of the Bar of the U. S. court of Md.; address, 712 Keyser Bldg., Baltimore, Md.

HINKLEY, THOMAS THAYER, A. B. 1900; owing to illness, he left school in the third year; spent following summer as councillor at Camp Portaninicut, South Orleans; was in office Boyden, Bradlee & Twombly, attorneys, from Sept., 1903, to Oct., 1904; passed Mass. bar examination Jan., 1904, and has since been employed by the Public School Assn. of Boston; address, 528 Exchange Bldg., Boston.

HIRSCH, DAVID CHARLES, A. B. 1900; born Dec. 18, 1878, Georgetown, Col.; began active law practice Sept., 1903; after admitted to bar in N. Y. City, Feb., 1904, practiced part of the time with Cantor, Adams & McIntyre; made speeches in the State of N. Y. on local option issue 1903, as an independent Democrat; address, 25 Broad St., N. Y. City.

HOLLIDAY, JOHN HODGMAN, A. B. 1900; born St. Louis, Mo., April 16, 1879, son of Joseph H. and Anne Wade (Hodgman) Holliday; admitted bar of St. Louis; member St. Louis Bar Assn.; Ames-Gray Law Club; Choate Chapter Phi Delta Phi; member Institute of 1770, Delta Kappa Epsilon, Signet, O. K., Hasty Pudding, Digamma, Southern Club, Memorial Society, Philosophical Society, St. Louis Country Club, Racquet Club, etc., also Sec. Harvard Club of St. Louis, having been an officer at various times in these college societies; member of firm of Fordyce, Holliday & White; address, 1406 Third Nat. Bank Bldg., St. Louis, Mo.

HOLME, PETER HAGNER, A. B. Yale 1898; born Denver, Col., Feb. 12, 1877, son of Richard and Elizabeth Boerstler (Fishback) Holme; father a contractor; admitted bar in Col. at Denver, Feb. 3, 1904; member Pow Wow; Phi Delta Phi (Choate); address, 520 Equitable Bldg., Denver, Col.

HOYE, HARRY WALLACE, A. B. 1901; 44 Broadway, N. Y. City.

HUDSON, JAMES HENRY, A. B. Colby Coll. 1900; passed Maine bar examination July, 1903, since which has been in practice with his father, Henry Hudson; married, Nov. 11, 1903, Mary L. McKowan; address, Guilford, Me.

HUSELTON, NORMAN ROSCOE, Ph. B. Yale 1900; address, 432 Frick Bldg., Pittsburg, Pa.

IVES, FREDERICK MANLEY, A. B. 1901; born Salem, Jan. 5, 1880, son of George Burnham and May Manley (Creamer) Ives; admitted bar of Boston, Aug., 1903; associated with Hollis R. Bailey, Esq., 1903-04; with Burdett, Wardwell & Snow from 1904 to this date; member Essex County Bar Assn.; Bar Assn. City of Boston; member Winchester board of health; address, 84 State St., Boston.

JACOBSON, MARCUS A., B. L. Univ. Wis. 1899; address, 1201 Wells Bldg., Milwaukee, Wis.

JAMES, ROLIN ROSCOE, A. B. Earlham Coll. 1902; 521 Meridian St., Indianapolis, Ind.

JEFFERY, JAMES CLARKE, Ph. B. Yale 1899; 184 La Salle St., Chicago, Ill.

JENNINGS, FREDERICK EVERETT, A. B. Dartmouth 1900; in office of Bartlett & Anderson, 244 Washington St., Boston.

JOHNSON, STANLEY EDWARDS, B. L. Dartmouth 1887; Bath, N. H.

JONES, EDWARD POWIS, A. B. 1901; born Jan. 30, 1880, Yonkers, New York. Entered office of De Grove & Riker; two years later opened own office at 40 Wall street, New York City, where he is still practicing. Residence, 333 W. Eighty-seventh street, New York City.

KEEDY, EDWIN ROULETTE, A. B. Franklin and Marshall Coll. 1900; 39 S. Potomac St., Hagerstown, Md.

KENNEDY, SINCLAIR, A. B. 1897; 286 Warren St., Roxbury.

KERPER, GEORGE BARON, JR., A. B. 1899; born Cincinnati, O., Feb. 5, 1878; LL. B. Cincinnati Law School; member Phi Delta Phi; Toledo Bar Assn.; engaged in general law practice; address, The Nicholas Bldg., Toledo, O.

KIDD, ALEXANDER MARSDEN, A. B. Univ. Cal. 1900; from July, 1903, to July, 1904, in partnership with firm of Skaife & Kidd; since that time in office with Frohman & Jacobs; address, 124 Sansome St., San Francisco, Cal.

KING, HENRY WILLIS, A. B. Yale 1901; 1 Newking St., Thompsonville, Conn.

KIRTLAND, HENRY BEVIER, A. B. 1901; born Plymouth, Huron Co., O., Mar. 4, 1877, son of Frederick William and Lucy White (Bevier) Kirtland; father a drygoods merchant; admitted bar Columbus, Supreme court, Dec., 1903; member Thayer Law Club; Alpha Tau Omega; Phi Beta Kappa; Lucas County Bar Assn., Toledo, O.; Ohio State Bar Assn.; president Harvard Dining Assn.; Am. Republican Coll. League, 1900-04; Federation of Charities, Toledo, O., 1906-07; Nat. Guard Pub. Co., Toledo, O., 1908; 1st Lieut. First Co. Signal Corps, O. Nat. Guard, attached to staff of Maj. Gen. Charles Dick, Comdg. Div'n, 1904; address, 608-610 Nicholas Bldg., Toledo, O.

KUMLER, PRESTON, A. B. Yale 1900; born Evansville, Ind., Dec. 5, 1877, son of Daniel B. and Juliet Amelia (Preston) Kumler; admitted to bar in Ind. 1903, and in Ill. in 1904; member Ames-Gray Law Club; Phi Delta Phi fraternity; address, 215 Dearborn St., Chicago, Ill.

LEAHY, FRANCIS THEODORE; born Boston, July 1, 1880, son of John and Mary Elizabeth (Driscoll) Leahy; admitted bar, Suffolk Co., Aug., 1903; became associated with his brother, John P. Leahy, at once after graduating and has been in practice ever since; editorial writer for Boston Law Journal; member Mass. State Bar; U. S. Dist. and Circuit Court bars; address, 18 Tremont St., Boston.

LEDYARD, LEWIS CASS, JR., A. B. 1900; born N. Y. City, Mar. 7, 1879, son of Lewis Cass and Gertrude (Price) Ledyard; father an attorney at law; son admitted to bar, N. Y., 1904; practicing with firm of Carter, Ledyard & Milburn; member Williston Law Club; Phi Delta Phi; address, 54 Wall St., N. Y. City.

LEVA, LEO, A. B. Univ. Ala. 1900; under firm name of Young & Leva is practicing law at Water St., Selma, Ala.

LEWIS, HOWARD, A. B. Denison 1900; born Caldwell, O., Oct. 18, 1877; admitted to bar, Ohio, 1904; practices in Ohio courts; offices 828 Nicolas Bldg., residence 2209 Robinwood Ave., Toledo, O.; member of Langdell Law Club, Sigma Chi Fraternity, Ohio and Lucas County Bar Assns., Toledo Club, A. F. & A. M.

LEWIS, JAMES JOHN, A. B. Bethel Coll. 1898; was for a time in office of William H. Page, N. Y. City; has been somewhat interested in editorial work aside from his law practice; also instructor in Commercial Law at the West Side Y. M. C. A.; address, 52 William St., N. Y. City.

LLOYD, ALFRED TENNYSON, A. B. Northwestern 1901; born Scranton, Pa., Jan. 31, 1878, son of R. R. and Sarah Ann (Davis) Lloyd; father a Biblical lecturer; member Westengard Law Club; Phi Delta Theta, Theta Nu Epsilon of Northwestern Univ.; now Electric Supt. Gas, Electric Light & Power Co., Shreveport, La.; address, 625 Market St., Shreveport, La.

LOEB, JOSEPH, B. L. Univ. Wis. 1900; first practiced with Morris Frisch, making insurance their specialty; present address, 510 Reaper Blk., Chicago, Ill.

LYON, ARTHUR CHANDLER, Ph. B. Iowa College 1894; born Rockford, Ia., Nov. 16, 1874, son of Orlo Henry and Belle Alden (Bradford) Lyon; admitted to bar, Iowa, 1904; practices in Iowa courts; since Feb., 1906, general attorney for Spaulding Mfg. Co.; offices Grinnell, Ia.; member of Iowa State Bar Assn., Witenagemot Law Club.

LYON, GEORGE ASA, S. B. Iowa Coll. 1892; born Rockford, Ia., June 9, 1871, son of Orlo Henry and Belle Alden (Bradford) Lyon; father a banker; admitted to bar State of Minn., 1904; mayor of Rockford, Ia., 1897; asst. cashier 1st Nat. Bank, Rockford, Ia., 1893-1900; member Minn. Bar Assn. and Witenagemot Law Club; address, 619-625 N. Y. Life Bldg., Minneapolis, Minn.

LYONS, IRVING LURIA, Ph. B. Yale 1900; LL. B. Tulane 1904; began practice in Louisiana spring 1904; in Nov., 1904, went with firm of Donegare, Blair & Donegare, New Orleans; address, 206 Baronne St., New Orleans, La.

McBREEN, HUGH ALOYSIUS, A. B. 1902; died Roxbury, Dec. 8, 1903.

MacDONALD, CHARLES AMBROSE, A. B. 1901; born Sept. 18, 1878, Fall River, son of Edward and Julia (Blake) MacDonald; member Fall River Bar Assn.; residence, 196 Whipple St., Fall River; office, Room 125 Granite Blk., Fall River.

McGAWLEY, JOHN ERNEST, A. B. 1900, Ph. B. Brown 1900; clerked in office of Hurlbert, Jones & Cabot, Boston; present address, N. Y. Bldg., Seattle, Wash.

MacGLAUFLIN, CLIFFORD ELMORE, P. H. B. Brown 1898; born Presque Isle, Me., Dec. 30, 1872, son of James and Mariam Olive (Greenlaw) MacGlauflin; father was a wheelwright and merchant; admitted to bar, Bath, Me., Aug. 25, 1903; practices in Maine and U. S. courts; offices 191 Middle st., residence 7 Florence st., Portland, Me.; makes a specialty of patent law; served as member of city council 1905-6; since 1906 as alderman; at present president of the Deering Club (Republican), and Chairman of board of aldermen.

McKOWN, WENDELL PHILLIPS, A. B. Bowdoin 1898; born Boothbay, Me., May 4, 1877, son of Florance M. and Sarah F. (Kimball) McKown; father in fish business; admitted bar, N. Y., Mar., 1904; member Zeta

Psi; Graduates Club of N. Y. City, Phi Beta Kappa; N. Y. Bar; address, 43 Cedar St., N. Y.

McNUTT, ELIJAH BAILEY, A. B. Cornell 1899; Monroe City, Mo.

McQUEEN, JOHN WALTER, A. B. 1900; born Plato twp., Kane co., Ill., son of John A. and Martha (Eakin) McQueen; father is farmer; admitted Ill. bar Oct. 14, 1903; first entered law office of Charles A. Churan and later that of Brown & Alling, where he remained until June 1, 1904; was with other firms until he opened an office as a member of the firm of Joslyn, McQueen & Joslyn, over 1st Nat. Bank, Elgin, Ill.

MAHONEY, CORNELIUS JOHN, A. B. Dartmouth 1900; upon graduation entered office of John P. S. Mahoney, of Lawrence, and first of 1904 entered into partnership with him under firm name of Mahoney & Mahoney, doing a general law business; address, Central Bldg., Lawrence.

MALOTT, CLAUDE G., Indiana Univ. A. B. 1895, LL. B. 1899; special student Harvard 1902; born Tunnelton, Indiana, June 30, 1873, son of James H., retired merchant, and Melvina (Guthrie) Malott. Admitted to bar, 1899, began professional career, June, same year; member Phi Kappa Psi and Phi Delta Phi; mayor and police judge at Bloomington, Ind. Residence and office, Bloomington, Ind.

MARVIN, GEORGE, A. B. 1899; Groton School, Groton.

MERRICK, BENJAMIN PAUL, A. B. 1899; born Holyoke, Mar. 19, 1877, son of Timothy and Sarah Brown (Congdon) Merrick; father a manufacturer; admitted to bar Boston, Sept. 15, 1903; Mich. bar at Lansing, Feb. 2, 1894; U. S. Dist. and Circuit courts for Western Dist. Mich., Dec. 23, 1904; member Ames-Gray Law Club; clerk of 1903 court in Club; member Grand Rapids and Mich. State Bar Assns.; address, 516 Mich. Trust Co. Bldg., Grand Rapids, Mich.

MIFFLIN, SAMUEL WRIGHT, A. B. Haverford College 1900, A. B. Harvard 1901, LL. B. Pennsylvania Law School 1904; born Columbia, Penn., Feb. 27, 1880, son of George Brown and Barbara Hornle (Peart) Mifflin; father is engineer; admitted to bar, Philadelphia, Penn., June, 1904; practices in Pennsylvania courts; offices 603 Franklin National Bank Bldg., Philadelphia; residence, Wayne, Penn.; member of Kent Law Club.

MILLER, JOHN CHARLES, A. B. 1901; 46 Wall St., N. Y. City.

MITCHELL, WILLIAM COMER, A. B. Univ. Mich. 1901; Martinsville, Ind.

MOOK, DELO EMERSON, B. L. Western Reserve 1900; entered partnership with Robert E. Gregg, 1903; has taken charge of Boys' Clubs at Dennison House; conducted Camp for boys at Hale House two seasons on Squam Lake, N. H.; address, 87 State St., Boston.

MORRIS, CHARLES HYNDMAN, A. B. 1899; has practiced since leaving Law School; address, 18 Tremont St., Boston.

MUNSON, SAMUEL LYMAN, JR., A. B. 1900; born Albany, N. Y.; member University Club; Mass. Bar; address, Lancaster St., Albany, N. Y.

MURPHY, DANIEL JAMES, A. B. 1901; Central Bldg., Lawrence.

MYLANDER, WALTER CONRAD, A. B. St. John's Coll. 1900; Law Dept. Title Guarantee & Trust Co., N. Y.; address, 238 W. 56th St., N. Y. City.

NICHOLS, GEORGE MONROE GAGE; associated himself Dec. 1, 1903, with Robert B. Brewster (Harvard Law School, 1902), under firm name of Nichols & Brewster, attorneys, Haverhill.

NOEL, DIX WEBSTER, Ph. B. Union Univ. 1899; took charge of up-town branch of Legal Aid Society, July 14, 1903; went to main office as managing clerk June 1, 1904; has been doing court work and trial pleading; married, Sept. 8, 1903, Annie Webster, of Rochester, N. Y.; address, 239 Broadway, N. Y. City.

NORTON, PORTER HUNTINGTON, A. B. 1903; address, Ramapo Iron Works, Niagara Falls, N. Y.

O'CONNELL, JAMES EUGENE, A. B. 1902; 244 Washington St., Boston.

ONG, EUGENE WALTER, A. B. Yale 1890; born Steubenville, O., Aug. 12, 1877, son of Hon. Walter C. and Anna (Mansfield) Ong; father a lawyer; son admitted to bar of Mass. at Boston, 1903, since which has been associated with Story, Thorndike, Palmer & Thayer of Boston in general law practice; asst. general counsel and asst. sec. for United Fruit Co.; asst. general counsel of the Fruit Dispatch Co.; director and sec. Hotel Tichfield Co.; director Costa Rica Esperanza Mining Co. and director and sec. of the M. D. Cressy Co.; member Thayer Law Club; Mass. bar and Boston Bar Assn.; address, 735 Exchange Bldg., Boston.

PERKINS, EDMUND WEBSTER, 411 Walnut St., Philadelphia, Pa.

PERKINS, JOHN FORBES, A. B. 1899; born Milton, March 6, 1878, son of Edward C. and Jane S. (Watson) Perkins; father a lawyer; son admitted to bar, Boston, Aug., 1904; in office of Richardson, Herrick & Mane, 1903, to Jan., 1905; Feb., 1905, to Feb., 1906, counsel board of police, Boston; Feb., 1906, to date (1908), with Story, Thorndike, Palmer & Thayer; trustee Milton Academy; trustee Milton Pub. Library; counsel for board of police, Boston, 1905-06; director Submarine Signal Co.; member Pow Wow Club, Phi Delta Phi, Mass. bar and Bar Assn. of City of Boston; address, 53 State St., Boston.

PERRY, EDWIN RUTHVEN, A. B. Northwestern Univ. 1900; Coffeyville, Kansas.

PHILLIPS, WILLIAM, A. B. 1900; two years with the embassy from this country to London, as secy. to the Embassador; address, last known, 4 Carlton Gardens, London, England.

PORTER, ROBERT BAIRD, A. B. Knox Coll. 1902; 312 Auerbach Bldg., Salt Lake City, Utah.

PRATT, CHESTER MAYO, A. B. Amherst 1898; born Nelson, son of M. V. B. and Rebecca A. (Dyer) Pratt; admitted bar, Boston, 1903; in practice; member Marshall Law Club; Mass. State Bar; U. S. Circuit Court Bar; address, 1014 Exchange Bldg., Boston.
RANDOLPH, EVAN, A. B. 1903; 511 Chestnut St., Philadelphia, Pa.
RANLET, CHARLES, A. B. 1883; died Worcester, Aug. 16, 1904.
RAYMOND, EDWARD FRANKLIN, A. B. Yale 1894; address, S. A. & K. Bldg., Syracuse, N. Y.
RAYMOND, EMMONS; 530 Atlantic Ave., Boston.
READ, CHARLES SHELDON, A. B. Brown 1901; Anthony, R. I.
REED, MONTGOMERY, A. B. 1900; left school April, 1903, to tutor; received LL. B. degree 1904; 704 Exchange Bldg., Boston.
REMY, VICTOR ALLISON, A. B. 1903; 1632 Marquette Bldg., Chicago, Ill.
RICHARDS, ALBIN LEAL, A. B. 1900; 31 Milk St., Boston.
RICHARDSON, WILLIS BROWN, Ph. B. Brown 1899; born Burrellrette, R. I., Jan. 11, 1876, son of George B. and Elizabeth (Robbins) Richardson; father a merchant; town solicitor for Scituate, R. I., 1904-05; Brown Univ. Football team, 1896-97-98-99; Brown Univ. Base ball team, 1899; Homestead Athletic Club, Pittsburg, Pa. (football), 1900-01; Capt. Pittsburg Athletic Assn. (football), Pittsburg, Pa., 1902; address, 19 College St., Scituate, R. I.
RIEMAN, PAUL EDWARD, A. B. 1900; 37 Liberty St., N. Y. City.
RIGGS, PLINY SEXTON, A. B. Yale 1900; born Macedon, N. Y., Aug. 28, 1877, son of Herman L. and Margaret T. (Sexton) Riggs; father is farmer; admtited to bar, New York City, Nov., 1904; since then in legal department of Title Guarantee & Trust Co.; offices, 176 Broadway, New York City; residence, Pelham, N. Y.; member of Choate Law Club.
RINEHART, JOHN BRICE GORDON, A. B. Waynesburg Univ. 1898 (cum laude, LL. B. 1903); born Greene Co., Pa., son of William and Elizabeth Mary (Porter) Rinehart; father born 1833, was a stock raiser; address, 43 Cedar St., N. Y. City.
ROBERTS, FRED MORTON, Ph. B. Iowa Coll. 1899; born Postville, Ia., Mar. 16, 1880, son of Francis Wayland and Abbie Frances (Morton) Roberts; father a banker; member Seattle and Washington State Bar Assns.; address, 1012 Lowman Bldg., Seattle, Wash.
ROSENBERG, JACOB GEORGE, A. B. Cornell 1900; is noted as an open-air Republican campaign speaker; address, Powers Bldg., Rochester, N. Y.
ROSENFIELD, ADOLPH HIRSCH, A. B. Yale 1900; practicing law; address, 76 William St., N. Y. City .
ROUSMANIERE, JOHN EASTON, A. B. 1899; born Roxbury, Oct. 14, 1877, son of John L. and Fannie (Wheelock) Rousmaniere; father a merchant; admitted to bar Boston, Aug., 1902; in office with Mathews, Thompson & Spring, then with Ropes, Gray & Graham; member Kent Law Club; Bar Assn. of the City of Boston; address, 84 State St., Boston.
RUGGLES, CHARLES ALMON, A. B. 1899; born Shelton, Conn., April 18, 1878, son of Almon Burr and Susan Smith (Shelton) Ruggles; father a mfgr. and fruit grower in Cal.; general manager of orange packing and selling corporation; admitted bar in San Francisco, June, 1904; practiced in San Francisco from 1904 to 1907; Aug., 1907, moved to Butte, Mont., where he associated with his cousin, Geo. F. Shelton, (Yale '77) in law practice, the office having the business of Senator Oaks' industries and that of the C. M. & St. P. R. R. Co. with other large corporations; director and general counsel for Geo. H. Tay Co., San Francisco, 1906-07; member Sphinx Club (Harvard); Silver Bow County (Mont.) Bar Assn.; lost all his valuable books in the great San Francisco fire and was much pleased upon receipt of many useful books sent from old classmates, who took in the situation; married, June 7, 1906, to Amelia D. Smith of Smith's Coll. 1906; one child by this union—a daughter born Nov. 9, 1907; address, Rooms 402 and 407 Miner Bldg., Butte, Mont.
SAMUELS, BENJAMIN, A. B. Univ. Chicago 1900; born Chicago, Mar. 31, 1878, son of Isaac and Esther (Berg) Samuels; father a retired merchant; admitted to bar in Ill., Oct., 1903; associated with D'Aucona & Pflaum until Jan. 1, 1907, when he began an independent practice; address 1337 1st Nat. Bank Bldg., Chicago, Ill.
SANDERS, ALBERT DAVID, S. B. Northwestern 1902; born Easthampton, Feb. 27, 1879, son of Albert David and Rebecca Clark (Strong) Sanders; member Beta Theta Epsilon and Thayer Law Club; address, Halstead & Fulton Sts., Chicago, Ill.
SARGEANT, ERNEST EDWARD, A. B. 1900; 1 Madison Ave., New York, N. Y.
SARGENT, IRVING WILDER, A. B. 1900; Central Bldg., Lawrence.
SAUNDERS, ALBERT LANGWORTH, Ph. B. Brown 1902; 45 Hancock St., Boston.
SCHLESINGER, ELMER, A. B. 1901; has practiced law with firm of Moran, Mayer & Meyer, Unity Bldg., Chicago, Ill.; organized and made secretary and atty. of State Street Protective and Improvement Assn. of Chicago; address, 76 Dearborn St., Chicago, Ill.
SCHOYER, WILLIAM EDGAR, A. B. Yale 1900; born Allegheny, Penn., Mch. 12, 1878, son of Samuel Chadwick and Lizzie D. (Preston) Schoyer; admitted to bar, Pittsburg, Penn., Sept., 1903; practices in Pennsylvania courts; offices, Berger Bldg., residence, S. Dallas ave., Pittsburg.
SCHULTZ, THOMAS STEEL, S. B. Princeton 1900; born Pittsburg, Pa.,

April 5, 1879, son of Albert Lewis and Virginia Clay (Bigelow) Schultz; father in iron and steel trade; admitted bar, Pittsburg, Pa., Sept., 1903; at once began and is still in practice; member Story Law Club; Pa. State; Allegheny Co. Federal, Dist. and Circuit Court bars; also member Western Pa. Bar Assn.; address, 602 Frick Bldg., Pittsburg, Pa.

SEASONGOOD, MURRAY, A. B. 1900; born Cincinnati, O., Oct. 27, 1878, son of Alfred and Emily Seasongood; father a retired merchant; admitted bar and belongs to Cincinnati Bar Assn.; member Thayer Law Club; Phi Beta Kappa; Arbitrator, 1900; Commencement speaker, 1900; Harvard-Yale debates (2) 1900; sec. Harvard Law Class, 1903; address, Citizens' Bank Bldg., Cincinnati, O.

SHELBY, SIDNEY RAY, A. B. Wash. and Jeff. 1900; on account ill health was not admitted to practice; spent much time in far West; was intending to be admitted in 1905 at last accounts had of him; Blackstone Bldg., Uniontown, Penn.

SHOREY, GEORGE NEWHALL, A. B. 1901; member Mass. bar and at last account practicing in Boston, alone; address, 53 State St., Boston.

SMITH, ADELBERT JULIUS, A. B. 1899; born Council Bluffs, Ia., Feb. 29, 1876, son of Monroe Edward and Harriet (Crittenden) Smith; father a wholesale dry goods merchant; admitted bar May, 1904, in N. Y. State; was with Carter & Ledyard, Alexander & Colby, Charles L. Burr; Dec. 1, 1904, began his own practice; Dec. 1, 1906, became member of firm of Clark, Tappin & Smith, now Tappin & Smith; member Williston Law Club; N. Y. State Bar; Federal courts Bar; Eastern Dist. Circuit and Dist. courts and Southern Dist. court bars; address, 15 William St., N. Y. City.

SMITH, VINE HAROLD, A. B. 1898; 28 Whitehall St., N. Y. City.

SNIVELY, CLAUDE SNIDER, Ph. B. Dickinson 1897; 500 Lonsdale Bldg., Duluth, Minn.

SOUTHWORTH, STACY BAXTER, A. B. 1900; 47 Mt. Vernon St., W. Roxbury.

SPAULDING, HECTOR GALLOWAY, S. B. Univ. of Minn. 1900; 18 Wall St., N. Y. City.

STANTON, HORACE BAXTER, A. B. 1900; born Washington, D. C., son of John Otis and Mary Ida (Jones) Stanton; father a physician; admitted bar, Boston, 1903; justice of the peace; member Williston Law Club; Boston Bar Assn.; address, 60 State St., Boston.

STETSON, CHARLES, A. B. Yale 1900; born Bangor, Me., 1878, son of Charles P. and Anna S. (Sawyer) Stetson; father a lawyer; son admitter to bar, Boston, Oct., 1903; and at Bangor, Me., Aug., same year; address, 60 State St., Boston.

STILWELL, WILLIAM EARLE, A. B. 1901; Univ. School, Cincinnati, O.

STURGEON, ROLLIN SUMMERS, B. L. Northwestern 1900; Mitchell & Lynde Bldg., Rock Island, Ill.

SULLIVAN, MARK FORREST, A. B. 1900; after graduating spent several months abroad; was connected with Boston Transcript for six months following this tour and then began law practice; writes occasionally for various periodicals, especially the Atlantic Monthly, Outlook, Boston Transcript and New York Evening Post; address, 43 Cedar St., N. Y. City.

SULLIVAN, MICHAEL AUGUSTINE, A. B. 1901; born Lawrence, Aug. 13, 1879, son of Michael and Catherine (Herleby) Sullivan; father a truant officer; admitted bar, Mass., Aug., 1903; began practice in Lawrence; Feb., 1907, moved to Boston, associated with Cockley & Cockley; member Mass. State Bar; U. S. Dist. and Circuit Court bars; Essex Bar Assn.; elected trustee for Lawrence Pub. Lib. for three year term, then re-elected in 1907; address, 1109 Pemberton Bldg., Boston.

SWAIM, ROGER DYER, A. B. 1901; born Sept. 25, 1879, Claremont, N. H., son of Rev. Joseph S. and Caroline (Tiffany) Dyer; admitted to the bar in Suffolk county, Sept., 1903; began practice in office of Hale & Grinnell and in Sept., 1905, became member of firm; was captain of Law School in 1903; treasurer Cambridge Republican city committee; member of Battery A. F. A. M. V. M. since Sept., 1901, and now sergeant; member Kent Law Club, Massachusetts State, U. S. Circuit Court bars, Bar Assn. of the City of Boston; Abstract Club and Harvard Law Assn. Address, 60 State St., Boston.

SWAN, THOMAS WALTER, A. B. Yale 1900; started in office of Bentley & Burling, Sept., 1903, and was admitted to bar in Oct.; during part of that year taught suretyship and mortgages at Univ. of Chicago Law School; address, 215 Dearborn St., Chicago, Ill.

SYMONDS, JOSEPH HASKELL ALLAN, A. B. 1900; LL. B. 1904; 121 W. 129th St., N. Y. City.

TASHEIRA, ARTHUR GOULD, A. B. Univ. Cal. 1900; born San Francisco, Cal., April 20, 1877, son of Lewis and Anna G. Tasheira; father a civil engineer; admitted to bar at San Francisco, Sept. 16, 1903; atty. for the Oakland Bank of Savings, Bankers Trust Co. of Oakland, Cal.; member Choate Law Club; address, 635 Walsworth Ave., Oakland, Cal.

TAYLOR, WARNER VARNUM, A. B. Yale 1900; born June 5, 1877, Wakefield, son of Warren V. and Susan E. (Cutler) Taylor; father a merchant; admitted to the bar Aug., 1903; member of Mass. Bar; address, 18 Tremont St., Boston.

THIERRY, LOUIS SIDNEY, A. B. 1901; for one year after leaving school, worked for firm of Whipple, Sears & Ogden, Boston; Sept. 1, 1904, entered into partnership with Warner V. Taylor and John W. Discrow; address, 23 Court St., Boston.

THOMPSON, FRANCIS BANKS, A. B. 1903; was located at Troy, N. Y.; died Saranac, N. Y., Sept. 21, 1905.

THORNE, CLARENCE MANLY, S. B. Northwestern 1899; address, 1430 Monadnock Blk., Chicago, Ill.

TOBEY, JESSE WESTON, A. B. Univ. Vt. 1900; born March 18, 1879, Winooski, Vt., son of George G. F. and Matilda M. (Weston) Tobey; admitted bar in N. Y. City; with Hornblower & Potter until Feb., 1906, then associated with Martin W. Littleton; member Kappa Sigma; admitted to practice in N. Y. State and Federal courts; address, 60 Wall St., N. Y. City.

TUCKER, JOHN RANDOLPH, A. B. Washington and Lee Univ. 1900; born Staunton, Va., Oct. 29, 1879, son of Henry St. George and Henrietta Preston (Johnston) Tucker; father a lawyer and Prof. of Law and member of Congress; son admitted bar at Staunton, Sept., 1903; at present associated with Munford, Hunton, Williams & Anderson of Richmond, Va.; member Sigma Chi; Va. and Richmond Bar Assns.; address, 513 Mutual Bank Bldg., Richmond, Va.

VAN KLEECK, WALTER LINDSAY, A. B. 1895; born N. Y. City, June 6, 1872, son of Livingstone B. and Helen E. (Millis) Van Kleeck; father deceased; admitted to bar, Boston, Aug. 21, 1903, to Mass. bar; Nov. 22, 1904, U. S. Circuit court; engaged in practice since Sept., 1903, in Boston; member Delta Upsilon fraternity and Ames-Gray Law Club; address, 511 Sears Bldg., Boston.

WALSH, RICHARD McCLENNAN, A. B. 1901; born Boston, Feb. 5, 1878, son of Richard James and Catherine (McClennan) Walsh; father Probation officer Municipal court of Boston; son admitted to the Boston bar, Aug., 1903; address, 709 Sears Bldg., Boston.

WATSON, FRANK LEWIS, A. B. 1902; Gorham, Me.

WEIL, ARTHUR, A. B. 1903; 110 Fifth Ave., N. Y. City.

WELLINGTON, STANWOOD GRAY, A. B. 1900, LL. B. 1904.

WEMPLE, WILLIAM LESTER, A. B. Illinois Coll. (Jacksonville) 1898; born Waverly, Ill., May 22, 1877, son of F. H. and Mary A. (Carter) Wemple; father a banker; admitted to bar in N. Y., Feb., 1904; member firm of Marsh, Wever & Wemple; member Parson's Law Club; address 111 Broadway, N. Y. City.

WENTWORTH, JOSEPH, B. L. Dartmouth 1900; coached football teams in Ohio several autumns; 506 Sears Bldg., Boston.

WHEDON, BURT DENISON, A. B. Univ. Neb. 1900; 22 Pine St., N. Y. City.

WHIPPLE, TEN BROECK, A. B. Williams 1902; address, Devils Lake, N. Dak.

WHITNEY, TRAVIS HARVARD; born Gentryville, Ind., June 22, 1875, son of Thomas J. and Mary J. (Strauss) Whitney; father a carpenter; admitted to bar, N. Y. City, 1905; 1906-07 in partnership with his wife, under firm name of Rosalie L. and Travis H. Whitney; secy. Public Service Commission of the 1st Dist. N. Y., July 2, 1907, to date (1908); formerly representative at Albany for the Citizens' Union of N. Y. City, 1903-07; author of The Need of Legislative Experts; The Public Service Commission in New York, published in Green Bag; member Kent Law Club; address, 154 Nassau St., N. Y. City.

WIEL, SAMUEL CHARLES, A. B. 1899; practiced alone at last accounts, 310 Pine St., San Francisco, Cal.

WILLIAMS, WILLIS MAC, S. B. Northwestern 1900; located at Vinton, Ia.

WILSON, JOHN, A. B. 1900; born Bangor, Me., Sept. 26, 1878, son of Franklin Augustus and Caroline Pierce (Stetson) Wilson; father an attorney; son admitted bar Bangor, Me., Aug., 1903, and at once began practice; member Kent Law Club; Me. State Bar; U. S. Dist. and Circuit Court bars; Penobscot Co. Bar Assn. and Me. State Bar Assn.; director Veozie Nat. Bank and Merril Trust Co., Bangor, Me.; address, Morse-Oliver Bldg., Bangor, Me.; married, Dec. 2, 1903, Emma Heywood Otis, of Worcester; children: Caroline, born July 26, 1905; John Otis, Dec. 4, 1907.

WILSON, JOHN P., A. B. Williams 1900; 1605 Marquette Bldg., Chicago, Ill.

WING, GEORGE CURTIS, A. B. Brown 1900; born Auburn, Me., Oct. 6, 1878, son of George Curtis and Emily Billings (Thompson) Wing; father an attorney-at-law; son admitted to bar Auburn, Me., Feb. 6, 1904; City Solic. for Auburn, 1906-07; member Maine State Bar Assn.; Delta Phi (Beta Chapter); address, 81 Main St., Auburn, Me.

WOOD, HARRY PARKER, A. B. Yale 1900; 49 Wall St., N. Y. City.

WOODBERRY, CHARLES DANE, A. B. 1899; born Dec. 17, 1874, Beverly, son of Charles and Helen Augusta (Friend) Woodberry; admitted to the bar in Boston, March, 1903; has been associated with firm of Roberts, Roberts & Cushman; member Langdell Law Club, Mass. State Bar and practices in U. S. Dist. and Circuit courts; address, 95 Milk St., Boston.

WOODBRIDGE, ARTHUR GERRY, A. B. Tufts Coll. 1902; 32 Pearl St., Medford.

WOODWARD, JOSEPH HOOKER, Ph. B. Yale 1903; born Hartford, Conn., Mch. 7, 1882, son of Joseph Gurley and Mary Williams (Hooker) Woodward; is serving as auditor and asst. actuary, N. Y. State Ins. Dept., 11 B'way, N. Y.; residence, 103 Waverly Pl., N. Y.

ZARTARIAN, ARAM STEPHEN, A. B. French Amer. Coll. 1903; address, "The Alquat," Westfield.

1904.

ACKERLY, DANA TARBELL, A. B. Williams 1901; born Shamburg, Pa., Aug. 15, 1880, son of Ira Elmer and Mary E. (Tarbell) Ackerly; father was gas and petroleum producer; admitted to bar of state of N. Y.

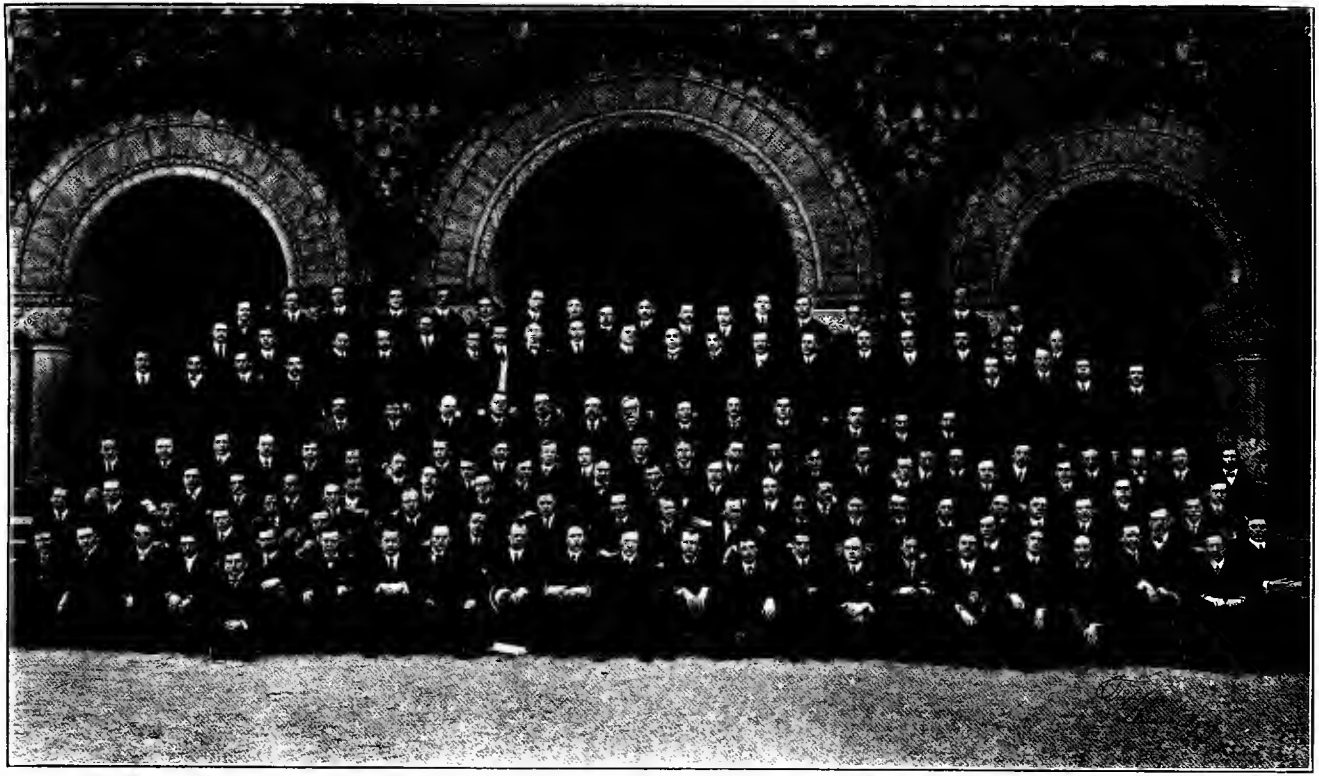

Class of 1904

July 5, 1904; member Association of the Bar of the City of N. Y. and Phi Beta Kappa. Residence, N. Y. City; offices, 32 Liberty St.

ADAMS, ALTON DERMONT, S. B. 1897; State Mutual Bldg., Worcester.

ADAMS, JAMES WARREN, A. B. 1902; Waynesville, N. C.

ADLER, ZACHARY, A. B. Tulane 1901; son of Abraham and Clemence (Hirsch) Adler, born New Orleans, La., Oct. 31, 1881; admitted bar, 1904, and is in general practice; address, 1112 Hibernia Bank Bldg., New Orleans, La.

ALEXANDER, JEWEL, B. L. Univ. Cal. 1901; born Watsonville, Cal., Jan. 10, 1880, son of David and Fritza (Levy) Alexander; father a retired merchant; admitted bar Aug., 1903, in San Francisco, Cal.; member Choate Law Club; address, 110 Battery St., San Francisco, Cal.

ALLEN, BENJAMIN FRANKLIN, A. B. 1901; born Gloucester, Jan. 10, 1879, son of Benjamin Franklin and Georgie Anna (Parsons) Allen; father a merchant; admitted to the Mass. bar at Boston, Aug. 5, 1904; member school committee, Rockport; Cooley Law Club, etc. Address, 42 Court St., Boston, room 16.

ARNOLD, RAY MORTIMER, A. B. Knox 1902; Commercial Block, Galesburg, Ill.

BACON, EASTON SHAW, A. B. 1901; 32 Hastings Hall, Cambridge.

BALLANTINE, HENRY WINTHROP, A. B. 1900; born Oberlin, O., Oct. 12, 1880, son of William Gay and Emma Frances Ballantine; father ex-president Oberlin Coll. and author of several works of value and interest; admitted to bar San Francisco, Cal., Sept. 1, 1904; member firm of Hewett, Bancroft & Ballantine, founded, April, 1904, first firm to re-open for business on Market St., San Francisco, after great fire of 1906; assisted in re-organizing the Harvard Law Review and placed it on a sound basis; assistant Prof. Hastings Coll. of Law and teacher in Law Univ. in Cal.; author of Adoption of Blackstone's Commentaries to Modern Common Law; member English VI Law Club; Delta Kappa Epsilon (Amherst); San Francisco Bar and U. S. courts; address, 307 Monadnock Bldg., San Francisco, Cal.

BANCROFT, PHILIP, A. B. 1903; 503 Claus Spreckels Bldg., San Francisco, Cal.

BARNARD, CHARLES ARTHUR, A. B. 1902; born Mar. 22, 1880, Washington, D. C., son of Job and Florence Aurora (Putnam) Barnard; father associate justice Sup. Court of Dist. Col.; admitted bar of D. C.; Supreme and Court of Appeals, Nov., 1904; member Holmes Law Club; address, Columbian Bldg., 416 Fifth St., N. W., Washington, D. C.

BARNARD, PERCIVAL GATES, A. B. Tufts 1896; 50 Pine St., N. Y. City.

BARNES, EARL BRANDON, A. B. Earlham Coll. 1901; born Kokomo, Ind., Mar. 17, 1881, son of John W. and Wyoma A. (Brandon) Barnes; admitted to bar at Kokomo, Ind., 1904; member Westengard Law Club; Kokomo Bar Assn., Ind.; address, Citizens Nat. Bank Bldg., Kokomo, Ind.

BARNES, HENRY GORRELL, A. B. Oxford Univ. 1903; 14 Kensington Park Gardens, London, W., England.

BARR, WILLIAM GEORGE, A. B. 1903; 718 Golden Gate Ave., San Francisco, Cal.

BARRON, ALEXANDER JOHNSTON, A. B. Princeton 1902; Park Bldg., Pittsburg, Pa.

BATCHELDER, NATHANIEL HAYWARD, A. B. Dartmouth 1903; Keene, N. H.

BAXTER, WILLIAM J., B. L. Univ. of Cal. 1903; died Cambridge, March 17, 1904.

BEALS, SIDNEY LANE, A. B. 1901; 54 Devonshire St., Boston.

BERGHOFF, ALFRED CHARLES, A. B. St. Ignatius Coll. 1899; 1216 Ashland Blk., Chicago, Ill.

BERNARD, JAMES PATRICK, A. B. Georgetown 1901; born Nov. 25, 1878, at Rochester, N. Y.; school commissioner, Rochester; member Rochester Bar Assn.; Greene Valley Club; address, 358 Lake Ave., Rochester, N. Y.

BERRY, JOSEPH FRANCIS, A. B. Tufts 1901; born Boston, Feb. 13, 1880, son of Charles F. and Emily C. (Morgan) Berry; admitted to bar of Mass., Feb. 26, 1904; Conn. bar Nov. 11, 1907; with Choate, Hall & Stewart, Boston, from July, 1904, to Oct., 1907; member Pow Wow and Theta Delta clubs; address, Asst. Atty. N. Y. & N. H. Street Ry. Co., New Haven, Conn.

BERTOLET, WELLINGTON MAYBERRY, A. B. 1904; born Reading, Pa., April 10, 1881, son of B. F. and Elizabeth (Stepher) Bertolet; father a coal merchant; admitted to bar, Feb. 11, 1906; member John Jay Law Club; Supreme Court, Pa., and Berks Co. courts; address, 518 Washington St., Reading, Pa.

BEST, JOHN ANDREW, A. B. Wash. and Jeff. 1899; born July 8, 1878, Washington, Pa., son of John A. and Jennie Debora (Roberts) Best; father a retired merchant; admitted to bar in Allegheny Co., Pa.; Supreme and Federal courts of Pa.; King Co. Bar—Washington and Supreme courts of Washington; address, Alaska Bldg.

BISHOP, RICHARD, A. B. 1901; 157 6th St., Boston.

BLAIKIE, STUART, A. B. 1903; 180 Broadway, New York, N. Y.

BLAYNEY, JOHN McCLUSKY, JR., A. B. Centre Coll. Danville, (Ky.) 1898; born Albany, N. Y., May 3, 1878, son of John McClusky and Lucy W. (Lindsey) Blayney; father a Presbyterian clergyman; admitted to bar in St. Louis, Mo., Oct. 10, 1904; member firm of Stewart, Eliot, Chaplin & Blayney; edited Harvard Law Review, 1903-04; spent three years, between time of leaving college and entering Law

School, in travel in Europe, where he also studied; member Story Law Club; Kappa Alpha fraternity; member St. Louis and Missouri Bar Assns.; address, 1711-1717 Third Nat. Bank Bldg., St. Louis, Mo.

BOBB, DWIGHT ST. JOHN, A. B. Northwestern 1899; born Dakota, Ill., July 19, 1876, son of Daniel Benjamin and Arminda F. (St. John) Bobb; father a physician; admitted to bar in Mass. 1903 and Ill. 1904; lecturer in Northwestern Univ., 1904; member Thayer Law Club; Alpha Kappa Phi; Chicago Bar Assn.; address, 107 Dearborn St., Chicago, Ill.

BOKE, GEORGE HENRY, Ph. B. Univ. of California 1894; University of California, Berkeley, Cal.

BOWDITCH, EDWARD, A. B. 1903; 40 Willet St., Albany, N. Y.

BOWKER, HARRISON WINTHROP, A. B. 1901; born Worcester, June 10, 1877, son of Charles Watson and Susan (Upham) Bowker; father is in real estate business; practices in Massachusetts and U. S. courts; offices Slater Bldg., residence 128 Elm St., Worcester; member of Delta Upsilon Fraternity and Story Law Club.

BOYCE, JAMES LEONARD, A. B. Yale Univ. 1901; 259 S. Clinton St., Chicago, Ill.

BRACKETT, JOHN GAYLORD, A. B. 1901, magna cum laude; born 4 Union Park, Boston, April 12, 1879, son of John Quincy Adams, lawyer, and Angeline Moore (Peck) Brackett. Admitted to Mass. bar, Boston, August 23, 1903; associated with Edward E. Elder and Albert R. Mackusick as partners at 6 Beacon street, Boston, under the name of Elder, Mackusick & Brackett; in April, 1907, Mr. Elder was appointed city solicitor of Medford, and still holds that office; in November, 1907, Mr. Mackusick severed his connection with the firm, which continues under the name of Elder & Brackett. Has served as town moderator of Arlington; vice-president of Harvard Graduate Club of Delta Upsilon Fraternity; auditor of Thirty Associates; clerk of Harvard Delta Upsilon Associates Corporation, also member of its board of directors; of Republican town committee of Arlington; third captain of the Guard, Cambridge Commandery; master of Third Vail, Menotomy Royal Arch Chapter, Arlington; member of Boston Bar Association; Massachusetts Republican Club; Parsons Law Club; Delta Upsilon Fraternity. Residence 87 Pleasant street, Arlington; office Rooms 609-610 Beacon Bldg., 6 Beacon street, Boston. Elected alternate from the Eighth Congressional District to the National Convention at Chicago, to be held in June, 1908, for the nomination of a Republican candidate for president of the United States.

BRADE, WILLIAM ABRAM, A. B. Tufts Coll. 1902; 25 Cortes St., Boston.

BRADLEY, JAMES CRAIG, A. B. Georgetown Coll. 1900; Georgetown, Ky.

BRADLEY, JOSEPH GARDNER, A. B. 1902; Clay, W. Va.

BRAGAW, ALLEN CLEVELAND, A. B. Yale Univ. 1903; Columbia Law School, New York, N. Y.

BRANCH, OLIVER WINSLOW, A. B. 1901; A. M. 1902; born N. Y. City, Oct. 4, 1879, son of Oliver Ernesto and Sarah M. (Chase) Branch; father an attorney; admitted bar at Concord, June, 1904; entered office of father as partner under firm name of Branch & Branch; member Marshall Law Club; N. H. State, U. S. Dist. and Circuit bars and N. H. State Bar Assn.; address, 795 Elm St., Pembroke Bldg., Manchester, N. H.

BRAND, WILLIAM CHARLES HUGO, A. B. Brown 1901; son of William and Minna B. Brand, born Sept. 16, 1879, at Providence, R. I.; address, 87 Weybosset St., Providence, R. I.

BREWER, JAMES, A. B. 1900; 55 Hagley Road, Birmingham, Eng.

BRIGGS, JUDSON CARRIE, A. B. Bates Coll. 1904; Caribou, Me.

BROADHURST, EDWARD THOMAS, A. B. Williams 1901; born Springfield, Sept. 2, 1879, son of William and Ida F. (Tapley) Broadhurst; father a merchant; admitted to bar, August, 1904, in Suffolk Co.; associated with Walter S. Robinson, Esq., and Harlan P. Small, since Sept., 1907; member Ames-Gray Law Club (Harvard); Hampden County (Mass.) Bar Assn.; address, 317 Main St., Springfield.

BROWN, BENJAMIN HENRY INNESS, A. B. Coll. of Charleston 1900; 24 Broad St., New York, N. Y.

BROWN, NELSON PIERCE, A. B. Dartmouth Coll. 1899, LL. B. 1903; Whittier Bldg., Everett.

BRUNE, ERNEST LOUIS, A. B. Leland Stanford, Jr., 1901; born San Francisco, Cal., Feb. 10, 1878, son of Henry and Emily (Nohr) Brune; admitted bar of Cal., May 17, 1905; member Sigma Nu and Phi Delta Phi legal fraternities; address, 1408 Chronicle Bldg., San Francisco, Cal.

BUBIER, THOMAS STACEY, A. B. 1902; born Lynn, Jan. 15, 1881, son of Frederick Louis and Mary Ella (Stacey) Bubier; father a bank treasurer; admitted to the Boston bar, Feb. 26, 1904; justice of the peace; principal Elementary Evening School, Lynn; Sergeant Co. I, Eighth Mass. Inf. Vol. Militia; corporator of Lynn Institution for Savings; member Lynn Bar Assn. and Kappa Gamma Chi fraternity. Address, 38 Exchange St., Lynn.

BUNKER, CHARLES CLINTON, A. B. Dartmouth Coll. 1903; 25 Pine St., Gloucester.

BURCHARD, ROSWELL BEEBE, A. B. Coll. of City of New York 1880, LL. B. 1903; 45 Bay State Road, Boston.

CAPOTOSTO, ANTONIO ALFREDO, A. B. 1902; born Naples, Italy, Sept. 23, 1879, son of Luigi and Enrichetta Capotosto; father is tailor; practices in Rhode Island courts; offices 1002 Banigan Bldg., residence Thornton, R. I.; member of Kappa Gamma Chi (Harvard) and Phi Beta Kappa.

CARLISLE, JAMES MANDEVILLE, A. B. Yale 1901; L. S. 1904; born

Richmond, Va., July 30, 1879, son of Calderon and Kate (Thomas) Carlisle; father is lawyer; admitted to bar, District of Columbia, June, 1904; with firm of Carlisle & Johnson; offices 30 Fendall Law Bldg., residence 1722 I st., Washington, D. C.; member of Ames-Gray and Choate clubs.

CARO, MAURICE, A. B. 1901; born Sept. 18, 1880, son of David Caro, Chelsea; admitted to bar in Boston, Feb., 1904; engaged in general practice in independent office; member Daniel Webster Law Club; Mass. State Bar; U. S. Dist. and Circuit Court bars; address, 514-6 Tremont Bldg., Boston.

CARR, LAURENCE PROCTOR, A. B. 1904; 42 Walker St., Cambridge.

CARY, GUY FAIRFAX, A. B. 1902; born N. Y. City, Nov. 14, 1879, son of Clarence and Elisabeth M. (Potter) Cary; father an attorney; admitted bar Dec., 1904, in N. Y. City; member of firm Cary & Robinson since Oct., 1905; member Choate Chapter Phi Delta Phi; Assn. Bar City of N. Y.; N. Y. Co. Lawyers' Assn.; address, 59 Wall St., N. Y. City.

CATCHINGS, WADDILL, A. B. 1901; 49 Wall St., N. Y. City.

CHACE, ELMER SEYMOUR, A. B. Brown 1901; born Providence, R. I., Oct. 7, 1878, son of Edgar H. and Rebecca (Seymour) Chace; father a builder; admitted bar; is second assistant solicitor City of Providence, member Delta Upsilon (Brown) and R. I. Bar Assn.; address, 49 Westminster St., Providence, R. I.

CHAFFEE, EVERITTE ST. JOHN, Ph. B. Yale 1900; born Amena, Dutchess Co., N. Y., Nov. 15, 1879, son of James Stewart and Lydia Ann (Judd) Chaffee; member Holmes Law Club; address, 49 Westminster St., Providence, R. I.

CHANNING, HENRY MORSE, A. B. 1902; 112 Ames Bldg., Boston.

CHEW, OSWALD, A. B. 1903; Radnor, Pa.

CHUBB, HARRY CHRISTOPHER, A. B. 1902; 24 Linden St., Wellesley.

COGSWELL, WILLARD GOODRICH, A. B. 1903; Merrimac St., Haverhill.

COLE, CHARLES LUKE, A. B. 1901; 60 Wall St., N. Y. City.

COLE, JOSEPH KINSEY, A. B. Cornell 1903; Kinsey Place, Mt. Auburn, Cincinnati, O.

CONLIN, WALTER EVERETT, A. B. Univ. of Cal. 1901; 124 Sansome St., San Francisco, Cal.

COOPER, OSCAR FULTON, A. B. 1902; born Ukiah, Cal., Dec. 23, 1880, son of James A. and Frances Louise (Davidson) Cooper; father justice Dist. Court of Appeals 7th Cal. Dist.; son admitted to practice at the State courts of Mass., (admitted Feb., 1904); California, (Oct., 1904); Nevada (Dec., 1906); also U. S. Circuit Court for the San Francisco Dist.; member Williston Law Club; Phi Delta Phi—Choate Chapter, H. L. S.; address, Kohl Bldg., San Francisco, Cal.

COX, CHANNING HARRIS, A. B. Dartmouth 1901; 434 Tremont Bldg., Boston.

COYLE, PHILIP EDWARD, A. B. 1901; 101 Milk St., Boston.

CRAM, ROBERT JACKSON, A. B. 1902; born Roxbury, son of Albert Holden and Sallie T. (Bartlett) Cram; admitted to general law practice, Aug., 1903; member Langdell Law Club; Boston Bar Assn.; Mass. and U. S. Circuit Court bars; address, 84 State St., Boston.

CROSBY, ARTHUR PAYNE, A. B. 1901; born Aug. 1, 1879, son of Arthur Rudolph and Emma C. (Payne) Crosby; father merchant tailor Boston; admitted to Suffolk Co. bar Feb., 1904; spent one year in office Boyden, Palfrey, Bradlee & Twombly; now in general practice; member Langdell Law Club; Mass. State Bar and U. S. Circuit Court bar; address, 704 Tremont Bldg., Boston.

CUMMING, MILLARD GARFIELD, A. B. 1902; 213 Hancock St., Brooklyn, N. Y.

DALL, CORNELIUS GEORGE, A. B. Univ. Cal. 1901; born San Francisco, Cal., July 27, 1879; admitted to bar Sept., 1904, at San Francisco; member Westengard Law Club; address, Monadnock Bldg., San Francisco, Cal.

DANA, RIPLEY LYMAN, A. B. Bowdoin 1901; born Portland, Me., Aug. 27, 1880, son of I. T. and Caroline (Lyman) Dana; father is physician; admitted to bar, Suffolk co., Feb., 1904; associated with Johnson, Clapp & Underwood; practices in Massachusetts courts; offices 50 State St., Boston; residence Newton Centre; member of D. K. E.

DART, HENRY PLANCHE, JR., A. B. Tulane 1903, LL. B. 1905; born New Orleans, La., July 23, 1881, son of Henry P. and Mary Lytle (Kernan) Dart; father is lawyer; admitted to bar, Louisiana, May, 1905; member of firm of Dart & Kernan; offices L. L. & G. Annex, residence 5931 St. Charles Ave., New Orleans; member IV Law Club.

DAVENPORT, CHARLES MILTON, A. B. Williams 1901; born Sept. 8, 1877, son of William Watson and Mary Greene (Knox) Davenport; admitted to Suffolk Co. Bar, Aug., 1904, since which time has practiced with Hurlburt, Jones & Cabot; member Thayer Law Club; Mass. State Bar; Bar Assn. of City of Boston; Essex Bar Assn.; address, 53 State St., Boston.

DAVIS, GILBERT FRANKLIN, S. B. 1901; born Reading, Vt., June 19, 1877, son of Gilbert A. and Delia I. (Boller) Davis; father a lawyer; son admitted Bar at Montpelier, Vt., Oct., 1904; junior member law firm of Davis & Davis; treasurer Windsor Canning Co.; member Vt. Bar Assn.; address, Windsor, Vt.

DAVIS, HAROLD STEARNS, A. B. 1901; born Oct. 8, 1881, Manchester, N. H., son of William Vail Wilson and Rebecca Frances (Stearns) Davis; father a clergyman; admitted to the bar at Boston, Aug. 5, 1904; associated with Messrs. Clapp & Glover, of Boston, from Aug.,

1904, to April, 1906; from Sept., 1906, associated with Messrs. Storey, Thorndike & Thayer, Boston; author of article in Harvard Law Review, May, 1905, entitled, Plaintiffs Unlawful Act as a Defence in Actions of Tort; member Westengard Law Club; address, 735 Exchange Bldg., Boston.

DAVIS, WILLIAM BARTON, A. B. Union Coll. 1899; 741 10th Ave., N. Y. City.

DAWSON, DANIEL, A. B. W. Virginia Univ. 1903; Charleston, W. Va.

DECROW, JOHN WALTER, A. B. Yale 1900; 23 Court St., Boston.

DENISON, ARTHUR WIRT, A. B. 1903; 226 Park St., Newton.

DENNIS, SAMUEL SIBLEY, Ph. B. Univ. of Vermont; born Hardwick, June 24, 1877, son of Samuel S. and Julia M. (Sibley) Dennis; admitted to the bar at Boston, Aug., 1904; address, 18 Tremont St., Boston.

DENSMORE, JOHN HOPKINS, A. B. 1904; 44 Porter St., Somerville.

DICKERMAN, EMERSON LOREN, A. B. 1901; 23 Ware St., Cambridge.

DIER, JOHN QUAINTANCE, Ph. B. Univ. Col. 1901; born Golden, Col., June 21, 1880, son of William Arthur and Althea (Quaintance) Dier; father a lawyer; son admitted to bar, Denver, Col., Feb., 1905; City Atty. Golden, Col.; address, 8 Hughes Block, Denver, Col.

DILKES, GEORGE RUSSELL, A. B. St. Joseph's 1903; 1912 Arch St., Philadelphia, Pa.

DUFFY, JAMES PATRICK BERNARD, A. B. Georgetown 1901; 12 Rochester Savings Bank Bldg., Rochester, N. Y.

DYER, ROLAND SEARS HOWES, A. B. 1901; born Boston, Mar. 25, 1878, son Joseph Howes and Lucy Ann (Smith) Dyer; father in insurance business; admitted to Boston Bar, Aug., 1904; Sept., 1904, to Oct. 1, 1906, connected with Whipple, Sears & Ogden, Tremont Bldg., Boston, now in an office of his own; member Choate Law Club; address Room 73, Tremont Bldg., Boston.

DYSART, ANDREW KNOX, A. B. Univ. of St. Joseph's 1900; The Union, Oxford, England.

ELAM, HARVEY JOHNSON, A. B. Amherst 1901; born Indianapolis, Ind., May 17, 1879, son of John B. and Emma (Lee) Elam; admitted to bar in Ind. Supreme Court and Appellate courts, U. S. Dist. and Circuit courts; also practices in Marion Co. Ind. Circuit and Superior courts, having been admitted in 1904 to these courts; member Chi. Psi fraternity, and Holmes Law Club; address, 754 Newton Claypool Bldg., Indianapolis, Ind.

EVERTS, WILLIAM PAINE, A. B. 1900; 57 Equitable Bldg., Boston.

FENLEY, EDWARD TROWBRIDGE, A. B. Bowdoin 1901; 191 Middle St., Portland, Me.

FERRY, MANSFIELD, A. B. Yale 1903; Lincoln Park Blvd., Chicago, Ill.

FISHER, PAUL BLANCHARD, A. B. Wheaton, 1899; born Wheaton, Ill., Apr. 8, 1878, son of Herman August and Julia Waters (Blanchard) Fisher; father was professor at Wheaton College; admitted to bar, Los Angeles, Cal., 1899; residence 2715 Regent St., offices 2190 Shattuck Av., Berkeley, Cal.; member of Witenagemot Law, Harvard Law Review and political clubs.

FLETCHER, ROBERT SHARP, A. B. Yale 1901; born April 11, 1879, Brooklyn, N. Y., son of George H. and Ida (Sharp) Fletcher; father a lawyer; son admitted bar of N. Y. State, Jan., 1905; member Delta Kappa Epsilon; Brooklyn Lawyers' Club, N. Y. city; address, 60 Wall St., Manhattan, N. Y. City.

FOGG, JULIUS HOWARD BRADFORD, A. B. Colby 1902; 144 Essex St., Boston.

FOLEY, JOSEPH WESTMONT, A. B. 1902; 50 Sudbury St., Boston.

FOLKINS, LEWIS JOHNSON, A. B. Mt. Allison 1900; Nat. State Bank Bldg., Troy, N. Y.

FORBES, JAMES GRANT, A. B. 1901; A. M. 1902; born Oct. 22, 1879, Shanghai, China, son of Francis Blackwell and Isabel (Clarke) Forbes; admitted bar Mar., 1904; with Richardson, Herrick & Neave from Sept., 1904, to Sept., 1906, now with Storey, Thorndike, Palmer & Thayer; member Williston Law Club; Phi Delta Phi; Boston Bar Assn.; Mass. State Bar; Circuit Court (1st Dist.) Bar; address, 735 Exchange Bldg., Boston.

FOX, AUSTEN HOPPIN, S. B. 1903; 52 William St., N. Y. City.

FRANCHOT, EDWARD EELLS, A. B. 1902; 290 Broadway, N. Y. City.

FRANTZ, ORVILLE GISH, A. B. 1903; 402 Craigie Hall, Cambridge.

FREIMAN, MITCHELL, A. B. 1901; born Boston, Feb. 27, 1880, son of Naphtali and Bertha (First) Freiman; father traveling salesman; admitted to bar Suffolk Co., Feb., 1904; Supt. Young Men's Club House, 1906-07; member Daniel Webster Law Club; address, 1023 Tremont Bldg., Boston.

FREUND, SANFORD HENRY EISNER, A. B. 1901, LL. B. 1903; born N. Y. City, June 26, 1880, son of Albert and Sophia (Eisner) Freund; father a merchant; admitted to bar in Boston, Aug. 26, 1902; with Richardson, Herrick & Neave, from Feb., 1904 to Oct., 1905; with Saltonstall, Dodge & Carter, Oct., 1905, to present date (1908); instructor in Boston Univ. Law School in Conflict of Laws, 1903-08, in Corporations, 1905-08; instuctor in Harvard Law School on Criminal Law, 1907-08; in Univ. of Chicago Law School, on Bankruptcy, 1903; in Criminal Law and Conflict of Laws, 1908; assisted Prof. J. H. Beale, Jr. on his treatise on Foreign Corporations, Boston, 1904; member Mass., U. S. Circuit (1st Circuit) and Bar Assn. of the City of Boston; address, 60 State St., Boston.

FROST, HILDRETH, A. B. Colorado College 1901; born Newton, June 22,

1880, son of Walter C. and Mary Ella (Hildreth) Frost; admitted to bar, Colorado, Jan. 27, 1905; practices in Colorado courts, making a specialty of mining tax matters in the Cripple Creek district; offices 27 Giddings Bldg., residence 118 E. Caramillo, Colorado Springs, Col.; member of El Paso County Bar Assn., University Debating Club (Harvard), Apollonian Debating Club (Colorado College), Harvard Law School Assn., Sociedad Espanol (Harvard), Harvard Union, Cripple Creek Club, Town and Gown Golf Club (Colorado Springs), Y. M. C. A.; served as president of the Colorado College Alumni Assn.; pres. Col. Coll. Athletic Assn.; while in Harvard was member of Whist and Chess clubs, and of 1904 Track Team.

FROST, WALTER LOUIS, (always writes name W. Louis Frost), A. B. Brown, 1901; born Providence, R. I., Nov. 18, 1877, son of Walter Bliss and Alice Almira (Barber) Frost; father editor and pub. The Manufacturing Jeweler; admitted to bar in R. I., Oct. 31, 1904, and to practice in U. S. Dist. Court, Dist. of R. I., 1906; standing Master in Chancery of the Superior Court; member Phi Delta Theta and R. I. Bar Assn.; address, 48 Custom House St., Room 27, Providence, R. I.

FULLER, LAWRENCE SHILLABER, A. B. 1903; 20 Milk St., Boston.

GILMORE, CHARLES HERBERT, A. B. Brown 1901; born Turners Falls, Feb. 27, 1878, son of William H. P. and Luella A. (Dickinson) Gilmore; father is insurance broker; admitted to bar, Boston, Aug., 1904; practices in Massachusetts courts; offices 1001-5 Tremont Bldg., residence, Boston; member of Greek letter fraternity.

GORDON, GEORGE WADSWORTH, A. B. Princeton 1899; born Washington, D. C., Jan. 18, 1880, son of Joseph C. and Anna Sibyl (Wadsworth) Gordon; father was Supt. Ill. State Inst. for Deaf and Dumb, at Jacksonville; admitted to bar in Chicago, Oct., 1904; associated with Shope, Mathis, Zane & Weber, law firm, until Mar. 1, 1906; asst. atty. for Northern Trust Co., Chicago, since that date; member Thayer Law Club; Legal Club of Chicago, etc.; address, Northern Trust Co., Bldg., Chicago, Ill.

GRANT, WILLIAM WEST, A. B. Dartmouth 1903; 304 Mack Blk., Denver, Col.

GROSS, DANIEL IRVING, A. B. Bowdoin 1902; 21 Gleason St., Dorchester.

GROSSMAN, ISADOR, A. B. 1902; born July 13, 1880, son of Jacob and Luia (Farkasch) Grossman; father a teacher; admitted bar in Ohio, Dec., 1904; Atty. Legal Aid Soc. of Cleveland, O.; member Phi Beta Kappa; Daniel Webster Law Club; Obiter Club and Bar Assn. of Cleveland; address, 1028 Williamson Bldg., Cleveland, O.

GUILER, HENRY ANDERSON, A. B. 1900; 816 Old South Bldg., Boston.

GUNNELL, ROBERT WILLIAM, S. B. Pennsylvania Military Coll. 1901; address, Kansas City, Mo.

HAINES, CHARLES HENRY, Ph. B. Iowa Coll. 1898; 904 Equitable Bldg., Denver, Colo.

HALE, MATTHEW, A. B. 1903; A. M. 1904; born Albany, N. Y., May 30, 1882, son of Matthew and Mary (Lee) Hale; father a lawyer; son admitted bar Boston, 1906; is notary and justice; member Pow Wow Club; Choate Law Club, etc.; address 50 River St., Boston.

HAMILTON, ANDREW FOSTER, A. B. Amherst 1901; 371 Main St., Athol.

HAMILTON, FRANK PERCIVAL, A. B. Colby 1902, LL. B. Denver Univ. 1903; born Aug. 20, 1881, Gloucester, son of Robert Stevenson and Alice (Barton) Hamilton; father a commission merchant; member Delta Upsilon fraternity; address, Jacksonville, Fla.

HAMMILL, FRANK HENRY, Ph. B. Brown 1900; born Bristol, R. I., Jan. 11, 1878, son of Patrick and Mary Hammill; member R. I. Bar Assn.; address, 19 College St., Providence, R. I.

HARRIS, ABRAHAM PERRY, A. B. Leland Stanford, Jr. 1903; 456 Parrot Bldg., San Francisco, Cal.

HARRIS, FRANK WILBUR, A. B. 1902; Stafford Springs, Conn.

HARRIS, REESE HARVEY, A. B. Buckingham Univ. 1903; Mansfield, Pa.

HARTWELL, CHARLES ATHERTON, A. B. 1903; Honolulu, H. I.

HARVEY, WILLIAM RIGGS, A. B. Brown 1901; 221 Thames St., Newport, R. I.

HATCH, WILLIAM SMITH, S. B. Amherst, 1901; 28 State St., Boston.

HAUSBURG, ERNEST, A. B. Yale 1901; Unity Bldg., Chicago, Ill.

HAYDEN, ARTHUR BOWERS, A. B. Dartmouth 1900; Windsor, Vt.

HAYDEN, CLYDE, S. B. Minn. Univ. 1900; born Mar. 17, 1876, Blackhawk Co., Ia., son of Osce and Lottie (Burnham) Hayden; admitted bar at Lansing, Mich., Oct., 1904; residence and business address, Escanaba, Mich.

HAYWARD, GEORGE BRADFORD, Ph. B. Brown 1901; born Brockton, Sept. 5, 1876, son of George E. and Susan A. (Holmes) Hayward; admitted to the bar of Mass., 1904, since which has engaged in a general law practice in Boston; address, 18 Tremont St., Boston.

HEMPSTEAD, CLARK, A. B. Univ. Minn. 1896; born Galena, Ill., Oct. 29, 1873, son of William and Anna Jane (Clark) Hempstead; father engaged in insurance business; admitted bar of Minn., 1905; member of firm of Koon, Whelan & Hempstead; member Holmes Law Club; Alpha Delta Phi, Minnesota Chapter; address, 601 Minnesota Loan & Trust Co. Bldg., Minneapolis, Minn.

HENRY, WARD CASADY, A. B. Univ. of Iowa 1902, A. B. Harvard 1903, LL. B. Drake 1906; born Des Moines, Ia., June 6, 1883, son of George F. and Rose (Casady) Henry; father is attorney; admitted to bar, June, 1906; practices in all courts; offices 509 Equitable Bldg., Des Moines;

member of Des Moines and Iowa Bar Assns., Club of Iowa, Harvard and Holmes Law club.

HERSEY, ARTHUR URIE, A. B. 1901; born Hingham, March 22, 1880, son of Arthur Francis and Mary Louisa (Urie) Hersey; father a merchant; admitted to the bar in Suffolk Co., Sept., 1904; in office of Foster & Turner, 1904-06, since then associated with Hayes, Williams and Baker; member Kent Law Club; Mass. State, U. S. Dist. and Circuit court bars; address, 16 State St., Boston.

HICKENLOOPER, SMITH, A. B. Univ. of Cincinnati 1901; Traction Bldg., Cincinnati, O.

HIGGINS, WILLIAM PATRICK; 27 School St., Boston.

HILDRETH, CHARLES LEWIS, A. B. Dartmouth 1901; born Cambridge, June 15, 1879, son of Charles William and Lucy Maria (Colburn) Hildreth; father a farmer; admitted to bar in Mass., Aug., 1904; chairman Overseers of the Poor, Westfield; address, 71 Central St., Lowell.

HIRSCHMAN, JOSEPH, A. B. Coll. of City of New York 1900; LL. B. New York Law School 1902; A. M. Harvard 1904; born Dec. 25, 1879, son of Kolman and Fannie (Isaacs) Hirschman; both parents deceased; admitted to bar Jan., 1903; member firm Herman, Hirschman & Weil, 41 Park Row, New York City; member New York County Bar.

HOBBS, CLARENCE WHITMAN, A. B. 1902; born Oct. 1, 1878, Woodfords, Me., son of Clarence W. and Marion (Twitchell) Hobbs; father a manufacturer; admitted bar Aug., 1904; now in general law practice; member Harvard Law School Assn.; Worcester Co. Bar; and practices in all Mass. courts; address, 340 Main St., Worcester.

HOBBS, NATHANIEL WHITE, Ph. B. Yale, 1897; Concord, N. H.

HOHFELD, WESLEY NEWCOMB, A. B. Univ. of Cal. 1901, LL. B. "cum laude" Harvard, 1904; born Oakland, Cal., Aug. 18, 1879, son of Edward and Rosa (Hillebrand) Hohfeld; father is pianist; admitted to bar in Cal., Sept., 1904; practiced in San Francisco 1904-05; instructor in Univ. of Cal. 1905; lecturer during summer sessions of 1907; instructor in law in Leland Stanford Junior Univ. 1905-07; assistant professor 1907-8; associate professor since 1908; associate professor of law at Univ. of Chicago, summer quarters, 1908; business address Dept. of Law, Stanford Univ., Cal.; residence 4 Alvarado Row, same place; member of Witenagemot (Harv. Law School 1901-04), Phi Delta Phi (Miller Chapter, Stanford Univ.), Phi Beta Kappa (Univ. of Cal.).

HOLLINGSWORTH, AMOR, A. B. 1902; 141 Milk St., Boston.

HORACK, HUGO CLAUDE, Ph. B. Univ. of Iowa 1899, LL. B. 1900; born Belle Plaine, Ia., Nov. 16, 1877, son of Frank J. and Katherine (Mosnat) Horack; father a lawyer; son admitted to the bar of Ia., 1900; asst. professor of Law, Univ. of Wis., 1904-07; professor of Law Univ. of Ia., 1907; member Phi Kappa Psi and Phi Delta Phi; address, Iowa City, Ia.

HORAN, CHARLES THOMAS, A. B. St. John's Coll. 1902; 3 W. 92 St., N. Y. City.

HOWE, WALTER BRUCE, A. B. Yale 1901; 15 Broad St., N. Y. City.

HOWELLS, HARRY BARRON, A. B. Adelbert Coll. 1901; 1209 Williamson Bldg., Cleveland, O.

HUFFMAN, EUGENE BARNEY, A. B. Denison 1902; 3 Beckel Bldg., Dayton, O.

HUNNEWELL, JAMES MELVILLE, A. B. 1901; born Boston, May 22, 1879, son of James Frothingham and Sarah Melville (Farnsworth) Hunnewell; admitted to the bar Aug., 1903; since his graduation with Walters & Badger one year and since then alone; member Langdell Law Club and Bar Assn. of the City of Boston; address, 340 Tremont Bldg., Boston.

HUNT, ANTHONY, A. B. 1904; LL. B. Northwestern Univ. Law School 1906; born Chicago, Ill., Feb. 19, 1882, son of James Anthony and Annie (Tinkham) Hunt; father member Chicago Board of Trade; admitted bar of Ill., June, 1906 upon examination in Chicago; never practiced, but immediately upon admission took up the profession of landscape architecture in which is still engaged; member Hamilton Law Club at Harvard; Phi Delta Phi at Northwestern Univ.; secy. and director in the Legal Aid Soc. of Chicago; address, Winnetka, Ill.

IVY, MALCOLM HYDE, A. B. 1904; 83 Fairmont Ave., Newton.

JAECKEL, THEODORE, A. B. Williams 1904; 37 Union Sq., New York, N. Y.

JAMES, HENRY, JR., A. B. 1899; born Boston, May 18, 1879, son of William and Alice Howe (Gibbens) James; father professor, emeritus, Harvard Univ. (Philosophy); son admitted bar spring, 1906; was two years with Messrs. Warner & Shackpole; one year in legal dept. Boston Elevated Ry. Co.; member Phi Delta Phi, Pow Wow fraternities; Suffolk and Middlesex Co. Bar Assns.; Mass. State Bar; U. S. Dist. and Circuit Court bars—Mass. Dist.; address, 53 State St., Boston.

JANES, ROBERT FOSTER, A. B. 1902; 22 William St., N. Y. City.

JENNINGS, HULBERT RANDALL, A. B. Bates 1903; born South Ysrmouth, Sept. 27, 1880, son of Joseph Bucklin and Ellen Eliza (Paine) Jennings; father physician; admitted bar Boston, Aug. 21, 1906; practicing law as well as engaged in mfg. business; secy. and treas. of Groves & Congdon Co., Amesbury, mfgrs. high grade automobile bodies and revolving auxiliary chair seats; is stockholder in same; notary public; holds degrees of A. B., LL. B. from Harvard Law School and Boston Univ. Law School as well as LL. M. and J. B., J. M.; address, Oak St., Amesbury.

JOHNSON, EDWARD CLIFFORD, A. B. 1903; 222 State St., Boston.

KEELER, LYNN HUNTINGTON, A. B. Cornell 1901; 120 Genesee St., Auburn, N. Y.
KELLEHER, GEORGE EDWARD, A. B. Brown 1904; 4 Cypress St., Providence, R. I.
KEPPELMAN, JOHN ARTHUR, A. B. Yale 1901; 25 Broad St., N. Y. City.
KIEFFER, PAUL, A. B. Franklin and Marshall 1901; Hagerstown, Md.
KING, EMMETT ORLANDO, A. B. Univ. of Ind. 1898; 108 S. Jefferson St., Huntington, Ind.
KING, MITCHELL, A. B. Univ. of Georgia 1902; 894 Peachtree St., Atlanta, Ga.
KING, WILLIAM IRVINE, A. B. Brown, 1901; born Hollidaysburg, Pa., Sept. 5, 1879, son of Howard Fetzer and Lucretia Moore (Irvine) King; father a minister; admitted bar Pittsburg, Pa., Sept., 1905; associated with W. B. Rodgers, Esq., member Kappa Sigma; Allegheny Co. Bar; Pa. Supreme court; address, 424 Frick Bldg., Pittsburg, Pa.
KITTREDGE, WHEATON, A. B. 1903; 532 Beacon St., Boston.
KLING, MICHAEL JOSEPH, A. B. 1901; Galway, N. Y.
KNIGHT, JESSE, A. B. 1903; 180 Calle Nueva, Ermita Manila, P. I.
KRETZINGER, GEORGE WILSON, A. B. Univ. Chicago, 1901; born Chicago, July 9, 1880, son of George Washington and Clara Jannette (Wilson) Kretzinger; admitted bar, Boston, Aug., 1901; Ill. Bar, Dec., 1901, and now in general law practice; attended Vanderbilt Univ. 1898-99; present address, 919 Monadnock Bldg., Chicago, Ill.
LACY, FRANK ROBINSON, A. B. 1902; 6 Lincoln Bldg., Dubuque, Ia.
LATHROP, RALPH CLINTON, A. B. Wesleyan Univ. 1903; Sterling Electric Mfg. Co., Warren O.
LEA, HARRY RICHARD, B. L. Univ. of Wis. 1901; 504 Luzon Bldg., Tacoma, Wash.
LEAYCRAFT, EDWARD CRAWFORD, A. B. 1902; born N. Y. city, Nov. 12, 1880, son of John Edgar and Caroline (Crawford) Leaycraft; father real estate dealer; associated with J. Edgar Leaycraft & Co. in real estate business; member Holmes Law Club; address, 19 W. 42d St., N. Y. City.
LEBOWICH, JOSEPH; 14 Linwood St., Roxbury.
LEE, JAY McILVAINE, LL. B. Kansas City School of Law 1898; born Manhattan, Kansas, son of Rev. James Hervey and Laura Cornelia (Canfield) Lee; father is Episcopal minister; practices in Missouri courts; offices and residence Kansas City, Mo.; member of Kansas City Bar Assn. and University Club of Kansas City; served as assistant prosecuting attorney of Jackson co., Mo.
LEE, RALPH RANDOLPH, Ph. B. Yale 1901; Tradesman's Bldg., Pittsburg, Pa.
LIVERMORE, HARRIS, A. B. 1901; 38 Equitable Bldg., Boston.
LONG, WILLARD LONZO, A. B. Oberlin 1899; 920 Stock Exchange Bldg., Chicago, Ill.
LOVE, JOSEPH ALOYSIUS, A. B. 1902; 62 Devonshire St., Boston.
LOVELL, ALDIS WILLARD, A. B. Dartmouth 1903; Alstead, N. H.
LOWE, JOSEPH ALBERT, A. B. Amherst 1904; 229 Main St., Fitchburg.
LOWENTHAL, SIDNEY S., A. B. Cornell 1901; born Rochester, N. Y., Aug. 31, 1879, son of Max and Louisa (Oberfelder) Lowenthal; father manufacturer of knit goods; admitted Bar of N. Y. State, 1903; member Witenagemot Law Club; address, 309 Broadway, N. Y. City.
LUHMAN, HUGO FRANK, B. L. Univ. of Wis. 1901; Yakima Nat. Bank Bldg., N. Yakima, Wash.
LUNT, DWIGHT SMITH, A. B. 1904; died Roxbury, Feb. 23, 1905.
LYMAN, ARON JOSEPH, born Council Bluffs, Ia., son of Joseph and Rachel (Shaw) Lyman; father an attorney; admitted to the bar in Boston, 1904; served as clerk one and one-half years; opened his own law office at 110 State St., Boston and after a year and a half became member (Jan. 1, 1908) of firm of Webster, McKusick & Lyman; member The Witenagemot of H. L. S.; address, 6 Beacon St., Boston.
LYMAN, HARRISON FRANKLIN, A. B. Amherst 1898; born Nov. 2, 1877, son of Payson W. and Caroline E. (Root) Lyman; father a clergyman; admitted to the Mass. bar, Aug., 1904; now with Fish, Richardson, Herrick & Neave; member English VI Law Club; address, 84 State St., Boston.
LYON, GEORGE ARMSTRONG, A. B. Yale 1900; St. Nicholas Bldg., Pittsburg, Pa.
LYONS, LAWRENCE WILLIAM, A. B. 1902; 150 Quincy Ave., Quincy.
McALEER, JOHN ADRIAN, A. B. 1902; Province St., Boston.
McCARTHY, CHARLES PENDERGHAST, A. B. 1902; Pioneer Bldg., Boise, Idaho.
McCARTY, DWIGHT GAYLORD, Ph. B. Iowa Coll. 1901; born Sioux City, Ia., April 1, 1878, son of George B. and Maria (Blair) McCarty; father a lawyer; son admitted to bar at Des Moines, Ia., Oct. 7, 1904; at Dubuque, Ia., January 9, 1907, admitted to practice in the Dist. and Circuit courts of U. S. for Northern Dist. of Ia.; now prosecuting atty., at Emmetsburg, Ia.; address, Emmetsburg, Ia.
McENIRY, WILLIAM PATRICK, A. B. Georgetown, 1903; 127 Tenbroeck St., Albany, N. Y.
McFADDEN, ARTHUR JAMES, S. B. Pomona Coll. 1901; 1 Rowley Bldg., Santa Ana, Cal.
MACH, HENRY LEONARD, A. B. Western Reserve Univ. 1902; Sta. F, Cleveland, O.
MACKAY, GEORGE CASTLEMAN; 417 Pine St., St. Louis, Mo.
McLEAN, HUGH, A. B. Colorado Coll. 1901; born Elyria, O., Sept. 23, 1880,

son of Lester and Mary Dewey (Shaw) McLean; father an attorney; son admitted bar of Col., June, 1906; formed partnership with Thomas H. Hood, as Hood & McLean, Sept., 1906; member Phi Delta Phi; Wambaugh Law Club; was on Editorial board of Harvard Law Review 1904-5; address, 704 Equitable Bldg., Denver, Col.

McLEOD, STEWART BAKER, Ph. B. Brown 1901; 106 Main St., Brockton.

McNAMARA, JOHN PATRICK, JR., A. B. 1901; born Boston, May 25, 1880, son of John Patrick, retired, and Katherine Agnes (Roney) McNamara. Admitted Suffolk bar, 1904; associated with firm of Casey & Jones, Old South Bldg., Boston, since admission; member Massachusetts State Bar; United States District and Circuit Court bars. Residence 71 Haward street, Dorchester.

McWILLIAMS, DONALD SAXTON, A. B. Univ. Chicago 1901; born Chicago, Ill., April 12, 1881, son of Lafayette and Mary Frances (Goodman) McWilliams; father retired dry goods merchant; admitted to Bar in Chicago, Oct., 1904; has been in employ of Holt, Wheeler & Lidley of Chicago ever since; member English VI Law Club; Delta Kappa Epsilon and Chicago Legal Club; address, 1007 Tacoma Bldg., Chicago, Ill.

MARBLE, THOMAS LITTLEFIELD, A. B. Bowdoin 1898; born Dec. 24, 1876, Auburn, Me. Admitted to New Hampshire bar 1904. Residence, Gorham, N. H.

MARSHALL, ANDREW, A. B. Dartmouth 1901; born Boston, May 22, 1879, son of Andrew Marshall and Emily (Hentz) Marshall; father in the leather business; admitted to the bar of Mass. in Suffolk Co., Aug., 1904; in office of Choate, Hall & Stewart, 1904; assistant Atty. Gen. of Mass., was member Dartmouth debating team, Dartmouth foot ball team and Harvard Varsity foot ball team, 1902-03; member Kappa Kappa Kappa (cask and gauntlet); Holmes Law Club and Mass. Bar; address, 14 Mt. Vernon St., Boston.

MASON, EDWIN KEMPER, S. B. Wesleyan Univ. of Illinois 1900; Valley City, N. D.

MASON, HAROLD WESTON, A. B. 1900; Hyde Park.

MEAD, GEORGE FRANKLIN, Ph. B. Univ. of Mich. 1898; 81 Hune Bank Bldg., Detroit, Mich.

MERRILL, WALTER STANLEY, A. B. 1903; 396 Broadway, N. Y. City.

MEYER, HAROLD ALTON, A. B. 1904; 75 Equitable Bldg., Boston.

MEYER, WALTER EUGENE, A. B. Yale (Academic) 1901; M. A. 1905 (in absentia); born 1881, in Los Angeles, Cal., son of Eugene and Harriet (Newmark) Meyer; admitted bar N. Y. City, Feb., 1904; after a clerkship in the offices of Merrill & Rogers he commenced an independent practice of the law; member N. Y. bar and N. Y. Bar Assn.; address, 25 Broad St., Manhattan, N. Y. City.

MIES, FRANK PETER, S. B. Northwestern Univ. 1903; Saunemin, Ill.

MONTAGUE, GILBERT HOLLAND, A. B. 1901; A. M. 1902; born May 27, 1880, son of Dwight E. and Sarah Helen (Perry) Montague; father a merchant of Springfield; admitted to the bar of N. Y. City, Nov., 1904; associated with Simpson, Thacher & Bartlett, Rollins & Rollins, and in independent practice; legal secretary to Justice Blanchard of Supreme Court New York; member of Republican county and city committees of New York; director in various corporations; member of Pow Wow Club, 1901-04; Harvard Law Review, 1903-04; Phi Beta Kappa; Union League Club of New York; Harvard Club of New York; author of various contributions to Harvard Law Review, North American Review and Atlantic Monthly. Residence, 105 East Nineteenth street, New York City; office, 32 Nassau street, New York City.

MOORE, HOYT AUGUSTUS, A. B. Bowdoin 1895; 52 William St., New York, N. Y.

MORSE, ARTHUR HOLDREGE, A. B. 1902; 1035 Exchange Bldg., Boston.

MOTLEY, JOHN LOTHROP, A. B. 1902; born Boston, Nov. 21, 1879, son of Thomas and Eleanor (Warren) Motley; member Williston Law Club, Choate Chapter, Phi Delta Phi; address, 735 Exchange Bldg., Boston.

MOTT, RUSSELL, A. B. Yale 1901; Ashland Blk., Chicago, Ill.

MURDOCK, JAMES MAXWELL, A. B. Amherst 1903; Winchester; died May 26, 1906.

MURPHY, FOYE MELVIN, A. B. 1903; 52 Exchange St., Portland, Me.

MURPHY, FREDERICK WILLIAM, Ph. B. Brown 1899; born Dover, N. H., 1877, son of John W. and Addie M. (Davis) Murphy; admitted N. Y. bar April, 1904, and is of firm of Murphy & Fultz, general practice; member N. Y. Bar; Federal court, S. Dist. N. Y.; address, 71 Nassau St., N. Y.

NEAL, CLELAND RICHARDSON, A. B. Dartmouth 1903; 214 Main St., Amesbury.

NEVILLE, ROY, A. B. Westminster Coll. 1902; Sharon, Pa.

NIXDORFF, CHARLES EDWARD, A. B. 1900; born Jan. 30, 1879, St. Louis, Mo., son of Charles Edward and Natalie (Meysenburg) Nixdorff; father a mfgr.; admitted to the bar of Mass., 1904, and to U. S. Circuit and Dist. courts in 1905; since Oct., 1906, practiced law in Boston, under firm name of Nixdorff & Bacon; member English Six Law Club; address, 19 Congress St., Boston.

NOTMAN, HOWARD, S. B. 1903; 182 Amity St., Brooklyn, N. Y.

NOWELL, GEORGE MANNING; 6 Beacon St., Boston.

OLSON, CLARENCE HARMON, A. B. Bethany Coll. 1900; Judd Bldg., Honolulu, H. I.

O'MALLEY, WALTER JOHN, A. B. 1896; 10 Tremont St., Boston.

PAGE, ELWIN LAWRENCE, A. B. Williams 1900; born Concord, N. H., Feb. 22, 1876, son of Charles T. and Mira (Booth) Page; father treasurer Page Belting Co.; admitted bar N. H. June, 1904; practiced since admission at Concord; member George Gray Law Club; N. H. Bar and N. H. Bar Assn.; address, 77 N. Main St., Concord, N. H.

PAGE, RALPH WALTER, A. B. 1903; Englewood, N. J.

PALMER, HENRY WEBSTER, A. B. 1901; born Wilkes Barre, Pa., Nov. 15, 1879, son of Henry William and Ellen (Webster) Palmer; father a lawyer; son admitted bar Boston, Aug., 1904; in office of Gaston, Snow & Sawtell, Boston; member Kent Law Club; Mass. State Bar; U. S. Circuit court and Boston Bar Assn.; address, Shawmut Bank Bldg., Boston.

PEABODY, CHARLES LIVINGSTON, A. B. 1903; 15 Court Sq., Boston.

PETTINGELL, CHARLES IRELAND, A. B. 1901; born Newburyport, Dec. 28, 1878, son of Andrew Hashell and Mary (Nash) Pettingell; father civil engineer, branch pilot. Admitted to Mass. Bar March 4, 1904; United States bar, district of Mass., March 5, 1907. Residence 5 Greenwood street, Amesbury. Business address 9 Market square, Amesbury.

PILCHER, WILLIAM BOWEN CAMPBELL, A. B. Vanderbilt Univ. 1901; born Tenn., son of James Stuart and Margaret (Campbell) Pilcher; father a lawyer; son admitted to bar in Nashville, Jan., 1905; formed partnership with father, July, 1907, under firm name of Pilcher & Pilcher; delegate to Co. and State Democratic conventions, 1907; vice-president and general counsel of a large W. Va. corporation; asst. general counsel Warren Bros. Co., Boston, 1905; member Story Law Club; Southern Harvard Club; Phi Delta Theta fraternity and Theta Nu Epsilon; member Nashville Bar; address, 607 1st Nat. Bank Bldg., Nashville, Tenn.

PITKIN, WOLCOTT HOMER, A. B. 1902; 702 Madison Ave., Albany, N. Y.

POLLOCK, JOHN, A. B. Cambridge Univ. 1900; 48 Great Cumberland Pl., London, W. England.

POOR, HENRY VARNUM, A. B. 1901; 54 Wall St., N. Y. City.

POTTER, DANIEL MYERS, A. B. Brown 1901; born Providence, R. I., Feb. 22, 1878; member R. I. Bar Assn.; member firm Brand & Potter; address, 87 Weybosset St., Providence, R. I.

POWELL, THOMAS REED, A. B. Univ. Vt. 1900; born Richford, Vt., April 29, 1880, son of E. Henry and Georgiana (Reed) Powell; father a lawyer and banker; son admitted to Bar at Montpelier, Vt., May, 1904; practiced at Burlington, Vt., from June, 1904, to Sept., 1906, then entered Columbia Univ. School of Political Science; appointed George William Curtis Fellow, 1907-09; resigned to accept lectureship in Public Law at Columbia Univ., 1907-08, substituting for Prof. F. J. Goodman, in his absence; Hill candidate for Ph. D. degree at Columbia Univ.; asst. treasurer of Univ. Vt., 1904-07; author of Conclusiveness of Administrative Determination in the Federal Government, in Am. Political Science Review, Aug.,1907 ; member Vt. Bar Assn.; address, Columbia Univ., N. Y. City.

PRESCOTT, BENJAMIN FRANKLIN, S. B. Dartmouth 1900; 101 Milk St., Boston.

PROCTER, JOSEPH OSBORNE, JR., A. B. 1901; born Gloucester, Sept. 17, 1880, son of Joseph Osborne and Florence (Cunningham) Procter; admitted to the bar in Suffolk Co., Feb., 1904; in office of Brandeis, Dunbar & Nutter one year, since which he practices with Fish, Richardson, Herrick & Neave; editor Harvard Law Review, 1903-04; member Langdell Law Club, Mass. State and U. S. Dist. and Circuit Court bars; address, 84 State St., Boston.

QUA, STANLEY ELROY, A. B. Dartmouth, 1901; born Lowell, Aug. 26, 1880, son of Francis W. and Alice L. (Harder) Qua; father an attorney; son admitted bar Aug., 1904; was one year with a Boston attorney and then associated himself with his father; member Cooley's Law Club; Middlesex Co. Bar; address, 28 Hildreth Bldg., Lowell.

RAYMOND, HAROLD BRADFORD, Ph. B. Wesleyan Univ. 1904; Middletown, Conn.

REDMAN, ARTHUR PRESCOTT, B. L. Dartmouth 1901; Conconully, Wash

REED, THOMAS HARRY, A. B. 1901; 67 W. 125 St., N. Y. City.

REINHART, PATRICK DONLEY, A. B. Waynesburg Coll. 1896; Waynesburg, Pa.

RICE, ARTHUR NOBLE, A. B. 1900; 1134 Tremont Bldg., Boston.

RICHBERG, DONALD RANDALL, A. B. Univ. Chicago 1901; born Knoxville, Tenn., July 11, 1881, son of John C. and Eloise O. (Randall) Richberg; father an attorney; son admitted bar Chicago, Oct., 1904; member Phi Gamma Delta; Parson's Law Club (Harvard); Chicago Bar Assn.; Ill. Bar Assn. and Harvard Law School Assn.; also Univ. Club, Chicago; Quadrangle and Harvard Clubs of Chicago; author of Why Should not Corporations be Imprisoned (the same having been published in Chicago Tribune, 1906, and in Green Bag, March, same year) The Imprisonment of Criminal Corporations in Green Bag, Mar., 1907; Codification vs. Common Law in Juristische Blatter (Vienna, Aus.), Oct., 1907; Pres. Roosevelt and The Trust Problem in Gerichts-Zeitung (Vienna, Aus.), May, 1908; married Dec. 24, 1903, to Miss Elizabeth Herrick, of Cambridge; junior member Richberg & Richberg in general practice in all courts; address, Rector Bldg., Chicago.

RICHMOND, HARRIS MEIGS, A. B. 1901; born Adams, Oct., 1877, son of Meigs Cole and Achsah (Carpenter) Richmond; father a grain dealer; admitted bar, Oct., 1903, at Pittsfield; engaged in an independent prac-

tice; member Mass. State and U. S. Circuit bars; address, 18 Tremont St., Boston.

ROBINSON, JOHN ROSE, B. L. Univ. of California 1900; 1311 Claus Spreckles Bldg., San Francisco, Cal.

ROBINSON, PHILIPS BROOKS, A. B. 1903; Fine Art Museum, Boston.

ROBINSON, WATSON BRYANT, A. B. Alma Coll. 1901; 55 Liberty St., N. Y. City.

ROGERS, FRANK LEO, A. B. Georgetown 1903; 97 Acushnet Ave., New Bedford.

ROGERS, LEO ABRAHAM, A. B. 1902; 211 Pemberton Bldg., Boston.

ROLLINS, DANIEL ASHTON, A. B. Dartmouth 1901; born Jan. 27, 1879, Washington, D. C., son of George F. and Annie (Pike) Rollins; father a lawyer in Division of U. S. Internal Revenue; son admitted to bar of Suffolk Co., Aug. 5, 1904; to U. S. Circuit and Dist. courts for Dist. of Mass., at Boston, Nov. 14, 1905; 1904 asst. clerk of Municipal court of Brookline; 1905 clerk of same court; member Marshall Law Club, Phi Delta Theta fraternity as undergraduate at Dartmouth; Boston Bar (to practice in all courts of commonwealth); Bar of U. S. Circuit and Dist. courts, for Dist. of Mass.; address, 28 School street, Boston.

ROSS, GUY WHITTIER CHADBOURN, A. B. Univ. of Chicago 1901; 1st. Nat. Bank, Duluth, Minn.

RUST, EDGAR CARTER, A. B. 1904; 53 State St., Boston.

SAMPSON, HARRY LEBARON, A. B. Dartmouth 1900; 511 Sears Bldg., Boston.

SAUSSER, DAVID ASBURY, Ph. B. Bucknell 1901; 50 Congress St., Boston.

SAWYER, WILLIAM PRINCE; 1152 Tremont St., Boston.

SAYWARD, HARRY MORTON, A. B. Dartmouth 1903; Ipswich.

SCARLETT, HENRY LANCELOT, A. B. Ohio State Univ. 1901; 52 The Ruggery, Columbus, O.

SCOVILLE, HERBERT, A. B. Yale 1901; 25 Broad St., N. Y. City.

SEARS, JOSHUA MONTGOMERY, A. B. 1900; Sears Bldg., Boston.

SEAVEY, WARREN ABNER, A. B. 1902; born Boston, Aug. 14, 1880; son of J. Frank, teamster, and Lydia A. (White) Seavey. Admitted to Mass. bar, Boston, 1904; practiced in Boston two years; in 1907 accepted position in Imperial Pei Yang Univ. at Tientsin, China, as Professor of Law, the only wholly governmental school in China having facilities for the teaching of western law in English; he is using the Harvard case books system as much as possible. His Boston office is at 10 Tremont street.

SEDMAN, JOHN ELLIS, A. B. 1903; Missoula, Mont.

SEYMOUR, ROY VINCENT; Dwight, Ill.

SHATTUCK, HENRY LEE, A. B. 1901; born Oct. 12, 1879, Boston, son of Frederick C. and Elizabeth Perkins (Lee) Shattuck; father a physician; admitted to the bar at Boston, Sept., 1904; member Republican committee, ward II, Boston; Kent Law Club and Bar Assn. of the City of Boston; address, 60 State St., (Room 1000), Boston.

SHAW, HENRY CORLISS, A. B. 1901; born Cambridge, Nov. 2, 1877, son of Charles Russell and Ella Hattie (Davis) Shaw; father engaged in wholesale clothing business; admitted to the bar in Boston, Sept., 1904, and associated with Myers & Brooks, 1904-06, since which date has conducted an independent practice; member Mass. U. S. Dist. and Circuit Court bars. Address, 60 State St., Boston.

SHIELDS, MARION LEIGHTON, A. B. 1904; born St. Louis, Mo., July 12, 1883, son of George H. and Mary Harrison (Leighton) Shields; father is judge; practices in Missouri courts; member of firm of Shields & Mix; offices Times Bldg., residence 3665 Delmar st., St. Louis; member of Fuller Law Club.

SHUEBRUK, WALTER, A. B. 1902; born N. Y. City, July 29, 1881, son of Richard and Susie A. (Milliken) Shuebruk; admitted bar Boston, Jan., 1905, in office Stone, Dallinger & Bancroft, from July 1, 1904, to Oct., 1907, now in office of Hugh Bancroft; member Phi Delta Phi; Choate Law Club; Thayer Law Club; Mass. State Bar; on Varsity crew, 1900-01-02-04; address, 913 Barristers Hall, Boston.

SLATTERY, JOHN HENDRICKEN, A. B. Brown 1901; born Providence, R. I., May 5, 1880, son of John and Margaret M. Slattery; father is tailor; admitted to bar and practices in Rhode Island courts; offices 1002 Banigan Bldg., residence 24 Vermont st., Providence, R. I.; member of Kappa Sigma (Brown).

SMITH, ARTHUR THAD, A. B. Dartmouth 1896; born Silver City, Idaho, May 1, 1875, son of Arthur Noel and Mary Hattie (McCann) Smith; father a physician; admitted bar Suffolk Co., Aug., 1904, since which time has been associated with Bartlett & Anderson; member Marshall Law Club; Mass. State Bar; U. S. Dist. and Circuit Court bars; International Law Assn.; Bar Assn. City of Boston; address, International Trust Bldg., Boston.

SMITH, CHARLES THOMAS, A. B., 1901, A. M. 1902; born Newbury, Dec. 13, 1879, son of Jacob Hale and Abby Jane (Currier) Smith; the former was an ice dealer; died Dec. 19, 1905. Admitted to Suffolk bar, Feb., 1904; associated with Jones & Foss, attorneys, Newburyport, 1905-06; with Casey & Jones, attorneys, Old South Bldg., Boston, since 1906; secretary Newburyport Bar Association, 1906-07; member Mass. State Bar; United States District and Circuit Court. Residence Middle street, Newbury; office 817 Old South Bldg., Boston.

SMITH, ERNEST WALKER, A. B. Yale 1901; born Farmington, Conn., June 5, 1878, son of Edward Alfred and Melissa Eliza (Knox) Smith;

father was Congregational minister; practices in Connecticut courts; offices 847 Main st., residence 104 Gillett st., Hartford, Conn.; member of Kent Law Club and Phi Chapter D. K. E.; elected representative from Hartford by the Republican party to the Connecticut General Assembly.

SMITH, FOSTER VESTAL, Ph. B. DePauw 1899; Newton Claypool Bldg., Indianapolis, Ind.

SNYDER, AUTHOR TALMAGE, A. B. Mt. Union Coll. 1901; McKinley Blk., Canton, O.

SPALDING, ROLLIN AARON, A. B. Yale 1900; 164 Ocean St., Lynn.

STAIRS, GILBERT SUTHERLAND, A. B. Dalhousie Coll. 1903; Halifax, N. S.

STERN, ERICH CRAMER, A. B. 1901; born Milwaukee, Wis., Feb. 8, 1879, son of Charles G. and Alma (Cramer) Stern; father wholesale dry goods merchant; admitted bar, Milwaukee, Aug., 1904; spent one year of study at Univ. of Paris and Berlin; commenced practice in Milwaukee, fall of 1905; member Parson's Law Club (Harvard); director of Univ. Settlement Assn.; Milwaukee Harvard Club; Milwaukee Univ. Club; Milwaukee Athletic Club; the Barristers; engaged in general practice of law and member Milwaukee Bar Assn.; member Milwaukee Common Council, as alderman from the first ward, elected Apr. 7, 1908; director Johnston Emergency Hospital, appointed by the mayor of Milwaukee, Apr. 20, 1908; address 48-49 Loan & Trust Bldg., Milwaukee, Wis.

STEVENSON, RALPH DODDS, A. B. Knox 1900; 409 Home Ins. Bldg., Chicago, Ill.

STILES, ARTHUR GWATKIN, A. B. Kenyon Coll. 1900; born Richwood, O., Aug. 7, 1877, son of Henry Stephen and Clara Frances Stiles; father engaged in fire insurance business; admitted to bar in N. Y., 1905, and in Alabama, 1906; member N. Y. Bar, Harvard Law School Assn. and Ala. Bar; address, 2 Rector St., N. Y. City.

STODDARD, HENRY BUDINGTON, A. B. Yale 1902; born Bridgeport, Conn., Apr. 15, 1880, son of Goodwin and Julia Elizabeth (Sanford) Stoddard; admitted to bar, June 29, 1905; member of the firm of Stoddard, Marsh & Stoddard; offices 15 Franklin Bldg., and 164 State St., residence 499 Washington av., Bridgeport, Conn.; member of Thayer Law Club and Psi U.

STORY, ISAAC FRANKLIN, A. B. 1903; 15 Curtis Ave., W. Somerville.

STOVER, BATES EBEN, A. B. Brown 1903; S. Braintree.

STRICKLAND, ALFRED HASTINGS, A. B. 1901; 54 Wall St., N. Y. City.

SULLIVAN, HENRY CLEAVES, A. B. Brown 1901; born Portland, Me., May 2, 1878, son of John W. and Margaret E. (Kildoy) Sullivan; admitted bar Cumberland, Oct., 1904, since which has practiced alone his specialty being admirality; member Maine and Cumberland Bar Assns.; address, 114½ Exchange St., Portland, Me.

SWAIN, CHESTER ODIORNE, A. B. 1900; born Shenandoah, Ia., Jan. 29, 1877, son of Odiorne and Ella (Wilson) Swain; father wholesale coal dealer; admitted to bar of State of N. Y., Jan., 1905; for about three years after graduating from Law School was associated with two leading law firms of Buffalo, N. Y., and April 1, 1907, accepted position as assistant atty. for Standard Oil Co. and removed to N. Y. City; member Pow Wow Society and N. Y. State Bar; address, 26 Broadway, N. Y.

SWEENY, ROBERT, A. B. Notre Dame Univ. 1903; 321 8th. Ave., Spokane, Wash.

SWINDELL, WALTER B., A. B. Johns Hopkins 1901; care Swindell Bros., Baltimore, Md.

TAPLIN, CHARLES FARRAND, Ph. B. Western Reserve Univ. 1901; born Cleveland, O., Dec. 13, 1879, son of Charles Grandy and Sarah Frances (Smith) Taplin; admitted to bar in Ohio, Dec., 1904; in Federal courts Jan., 1906; address, 1429-33 Williamson Bldg., Cleveland, O.

TAPPIN, HAROLD, A. B. 1900, LL. B. 1903; born Bay Shore, L. I., Sept. 7, 1879, son of John C. and H. Zaidee (Spear) Tappin; father member N. Y. Stock Exc.; admitted bar N. Y. State, Feb., 1905; clerk in office of Grosvner Nichols, 1904-05; fall 1905 united with firm of Clark, Tappin & Smith; member Williston Law Club; N. Y. State Bar; address, 15 William St., N. Y. City.

TARPEY, WILLIAM JOSEPH, A. B. 1902; born Oct. 16, 1879, son of John and Julia (Madden) Tarpey; father an accountant; admitted to bar in Suffolk county, June, 1904; associated with William A. Morse until appointed asst. to counsel of Boston Finance Commission; member Daniel Webster Law Club and Mass. State Bar; address, Boston Finance Commission, Boston.

THOMAS, ARTHUR ABBOT, A. B. Yale 1901; born Providence, R. I., June 13, 1878, son of Charles Lloyd and Sarah Sophia (Barstow) Thomas; father a merchant; admitted to bar Jan. 6, 1905, at Providence, R. I.; has since been associated with the firm of Tillingast & Tillingast of Providence; on account of illness had to give up his practice in 1907, but will resume the same in 1908; member Kent Law School; Alpha Beta Phi (Yale); R. I. Bar and Bar Assn.; address, 166 Cushing St., Providence, R. I.

THOMPSON, BURT J., Ph. B. Iowa Coll. 1894; born Forest City, Ia., 1872, son of Jasper and Clara (King) Thompson; father a banker; admitted to bar in Des Moines, Ia., 1904; vice-president Winnebago Co. (Ia.) State Bank, Forest City 1st Nat. Bank, Buffalo Centre, Ia.; secy. Iowa

Northern Land Co., Forest City, Ia.; member Westengard Law Club; address, Forest City, Ia.

THORNDIKE, HERBERT CAHOONE, A. B. 1902; born Newport, R. I., Dec. 17, 1879; admitted to bar Boston, Aug. 5, 1904; justice of the peace (with authority to issue warrants); Notary Public; Commissioner of Deeds for State of N. Y.; school committeeman, East Bridgewater; member Marshall Law Club; Delta Upsilon fraternity; Mass. Bar; U. S. courts, Dist. of Mass. Dept. Interior; address, 172 Main St., Brockton.

THURMAN, ISRAEL NOAH, A. B. 1904; Nat. Bank Bldg., Brookline.

THURMAN SAMUEL, A. B. 1903; 103 Webster St., E. Boston.

TORREY, JAMES HARVEY, A. B.1904; 32 Union St., Rockland.

TOWER, GEORGE HOMER, A. B. 1901; born Braintree, June 22, 1879, son Benj. Lowell Merrill and Eliza Curtis (Kneeland) Tower; father a Boston lawyer; son admitted bar N. Y., Feb. 20, 1905; in N. Y. city with Simpson, Thacher & Bartlett from fall 1904 to Jan., 1906, since then with Taylor & Anderson; member N. Y. State Bar and U. S. Dist. and Circuit Court bars, for Southern Dist. N. Y. State; address, 35 Wall St., N. Y.; married, Nov. 7, 1906, Addie Storm Boyd, daughter of William A. Boyd, of N. Y. City; child—Audrey Kneeland Tower, born June 1, 1908.

TOWNE, FRANK ERNEST, A. B. Bowdoin 1903; Kennebunkport, Me.

TYLER, GEORGE FREDERICK, A. B. 1904; 1234 Land Title Bldg., Philadelphia, Pa.

WARNER, RAYMOND CRANDALL, A. B. Western Reserve Univ. 1904; Geneva, O.

WEHLE, LOUIS BRANDEIS, A. B. 1902; A. M. 1903; born Louisville, Ky., Sept. 13, 1880, son of Otto A. and Amy (Brandeis) Wehle; member Mass. Bar Assn. 1903; Ky. Bar, 1904; Pow Wow Club; Secy. Harvard Crimson; Harvard Signet; member Hasty Pudding Club, 1902; Southern Club; president Boat Club, 1902; went into office Dist. Atty. N. Y., 1904, appointed special counsel to assist Commonwealths Atty. of Jefferson Co., Ky., in prosecuting persons charged with violations of the election laws of that State, 1906; junior member of firm of Wehle & Wehle; address, Trust Bldg., Louisville, Ky.

WEIL, ARTHUR WILLIAM, A. B. 1902; born St. Louis, Mo., son of August Jay and Laura Weil; admitted bar, N. Y., April, 1905; in office W. O. Campbell, 1905, in office Rose & Putzel, 1906-7; now member firm Herman, Hirschman & Weil; address, 41 Park Row, N. Y.

WEILER, ALFRED BERTRAM, A. B. Univ. of Cal. 1903; 38 Nevada Blk., San Francisco, Cal.

WELCH, GEORGE ARNOLD, A. B. Yale 1901; born Cleveland, O., May 29, 1879, son of Henry C. and Sarah Cushing (Lewis) Welch; admitted to the bar of Ohio, Dec., 1904; member Pow Wow and Phi Delta Phi fraternities; Cleveland Bar Assn. and Nisi Prins Club of Cleveland. Address, 1015 Garfield Bldg., Cleveland, O.

WELDY, MORTON EUGENE, A. B. Univ. Ia. 1899; 603 Youngerman Blk., Des Moines, Ia.

WELLINGTON, STANWOOD GRAY, A. B. 1900; born Roxbury, June 10, 1879, son of William H., commission merchant, and Florence (Gray) Wellington. Admitted to Mass. bar, August, 1904; in office of Hale & Grinnell 1904-06; since lawyer with Wellington, Sears & Co.; member Mass. State Bar; United States District and Circuit Court bars; Boston Bar Association. Residence, 27 Circuit Road, Chestnut Hill; office, 202 Devonshire street, Boston.

WELLS, RALPH GENT, A. B. Wesleyan 1902; born Lawrenceburg, Indiana, son of Martin L. and Mattie (Gent) Wells; father a minister; health failed and had to give up the study of law; member Wambaugh Law Club; address, 6 Beacon St., Boston.

WELLS, RALPH OLNEY, A. B. Yale 1901; born Hartford, Conn., 1879, son of Daniel Halsey and Martha (Breckenridge) Wells; father is actuary, Connecticut Mutual Life Insurance Company; admitted Hartford Co. Bar; U. S. Circuit Court Bar, 2nd Circuit; member English Six Law Club, and Law Review Board; member Common Council, Hartford, Conn., 1906-1907; member Commission on City Plan, Hartford, Conn., 1907; Secretary, State Commission de Public Service Corporations; address, 803 Main St., Hartford, Conn.

WENDELL, BARRETT, A. B. 1902; 44 State St., Boston.

WENNER, GEORGE UNANGST, A. B. Yale 1903; Orleans Roads, W. Va.

WEYL, CARL HENRY, Ph. B. Franklin Coll. 1902; Wyrick Bldg., Franklin, Ind.

WHALEN, SYLVESTER MAURICE, A. B. 1901; born Boston, Oct. 31, 1879, son of Sylvester and Julia E. (Kiley) Whalen; admitted to the bar in Suffolk Co., Sept., 1904, since which he has engaged in general law practice; member Mass. State and U. S. Dist. and Circuit court bars; address, 131 State St., Boston.

WHARTON, WILLIAM PICKMAN, A. B. 1903; Groton.

WHEELER, GEORGE CURRIER, A. B. Bowdoin 1901; born Farmington, Me., Mar. 5, 1879, son of George W. and Augusta (Currier) Wheeler; father a banker; admitted to bar at Farmington, Me., Sept. 27, 1904; member Delta Upsilon and Phi Beta Kappa (Bowdoin); member Maine Bar; address, 98 Exchange Bldg., Portland, Me.

WHITCOMB, DAVID, A. B. Amherst 1900; Worcester.

WHITE, HENRY KIRKE, A. B. Amherst 1880; 250 Nesmith St., Lowell.

WHITING, WINFRED HOLT, Ph. B. Brown 1901; 509 State Mutual Bldg., Worcester.

WIBORN, GERSHOM VORSE, S. B. Univ. Pa. 1901; born Manistee, Mich.,

1878, son of Gershom and Ida B. Wiborn; father formerly a mill owner in Mich.; admitted to bar at Rochester, N. Y., 1904; member Phi Gamma Delta society; address, 703 Powers Bldg., Rochester, N. Y.

WIGHT, DELANO, A. B. 1902; born Boston, May 10, 1882, son of Eugene Barton and Mary Dennie (Clapp) Wight; father attorney and journalist; son admitted bar, Aug. 5, 1904, Mass.; Dec. 5, 1905, Circuit court of U. S.—Mass. Dist.; member Bar Assn. City of Boston, since Oct. 6, 1906; address, 342 Tremont Bldg., Boston.

WINSLOW, HENRY JOSHUA, A. B. 1902; born Cambridge, June 27, 1880, son of Henry Hedden and Margaret Ella (Givens) Winslow; father a lawyer; son admitted to bar in Boston, Aug., 1903; was two years in office of Warren & Garfield; since June, 1906, in partnership with H. H. Winslow of Cambridge, with offices both in Boston and Cambridge; member common council, Cambridge, 1906-07-08, president of council in 1908; member Cadets Mass. Vol. Militia in which he is now sergeant; belongs to Cambridge Citizens' Trade Assn. and Economy Club; address, 60 State St., Boston, and 631 Mass. Ave., Cambridge.

WINSOR, WALTER PELLINGTON, A. B. 1901; Fairhaven.

WOOD, JAMES PERRY, JR., A. B. Univ. O. 1903; born Athens, O., Oct. 15, 1880, son of Joseph M. and Emily Benjamin (Pullins) Wood; father a judge of Court of Common Pleas; son admitted Bar Columbus, O., June 6, 1905; member Marshall Law Club; Phi Delta Theta, Phi Delta Phi, Theta Nu Epsilon; address, 1368 N. High St., Athens, O.

WORMELLE, FRED CURTIS, A. B. 1901; 6 Menlo St., Brighton.

WYSEMAN, ARTHUR JOSEPH, B. L. Univ. of Wisconsin 1901; Franz Bldg., Manitowoc, Wis.

YEOMANS, HENRY AARON, A. B. 1900; A. M. 1901; born Ashtabula, O., Feb. 5, 1877, son of William Andrew and Eva Mandane (Nettleton) Yeoman; father a farmer; admitted to bar of N. Y., Feb., 1905; member N. Y. Bar and Pow Wow fraternity; address, 49 Wall St., N. Y. City.

YOUNG, ARTHUR JEWETT, A. B. Yale 1901; 506 Sears Bldg., Boston.

1905.

ADAMS, JAMES WARREN, A. B. 1902; born Topeka, Kan.; residence, Waynesville, N. C.

ADAMS, LLOYD LACKLAND, A. B. Illinois Coll. 1902; born Aug. 4, 1879, Booneville, Mo.; practicing alone, 412 Olive St., St. Louis, Mo.

ALLING, BENJAMIN WILLARD, A. B. Dartmouth 1902; born Nov. 7, 1879, Berlin, Conn.; practices with Klett & Alling, 277 Main St., New Britain, Conn.

ALLISON, RAY MELVILLE, A. B. Wash. and Jeff. 1903; born April 10, 1878, at Hopedale, O.

AMBROSE, CHARLES M., A. B. 1902; born Oct. 24, 1880, Somerville; practices law alone and is public administrator of Middlesex Co.; address, 87 Milk St., Boston.

ARENSBERG, CHARLES FREDERICK COVERT, A. B. 1901; born Pittsburg, Pa., Dec. 10, 1879, son of Conrad C. and Belle (Covert) Arensberg; father a manufacturer; admitted bar Allegheny Co., Pa., Jan., 1905; practices alone; member Ames-Gray Law Club; Allegheny Co. and Pa. State bars; home address, Oakmont, Pa.; office, 410 Berger Bldg., Pittsburg, Pa.

ARNOLD, RAY MORTIMER, A. B. Knox Coll. 1902; born Jan. 20, 1880, at Galesburg, Ill.; has partner; is instructor of Economics and History at Knox Coll.; member Thayer Law Club; office Commercial Block, Galesburg, Ill.

ATWOOD, HARRY HEYWOOD, A. B. 1903; born Aug. 2, 1881, Sterling; is practicing alone; address, 129 Main St., Fitchburg.

AYRES, CHARLES HAMILTON, JR., A. B. 1898, A. M. 1899; Ph. D. 1901; LL. B. 1905; born Spottswood, N. J., Oct. 10, 1874, son of Charles Hamilton and Serena Thayer (Martin) Ayers; father a wholesale druggist and farmer, now retired; admitted bar in N. Y.; member Pow Wow Club; teacher in Physics, Harvard, 1898-1905; Law lecturer, Columbia Univ. 1906; president Harvard Cooperative Soc., 1902-05; address, 27 William St., N. Y. City.

BACIGALUPI, TADINI JOSEPH, A. B. Univ. Cal. 1902; born Feb. 20, 1881, at San Francisco, Cal.; has a law partner; member Choate Chapter Law Club; address, 1206 Flood Bldg., San Francisco, Cal.

BAKER, DORSEY FRANKLIN, A. B. Pomona Coll. 1901; born Aug. 23, 1880, at Walla Walla, Wash.; member Choate Law Club; is in business; married, May 8, 1907, to Edna Lucile Moore, at Moscow, Idaho; address, 6 Second St., Walla Walla, Wash.

BANCROFT, PHILIP, A. B. 1903; member firm of Hewlett, Bancroft & Ballantine; married June 30, 1905, to Nina Otis Eldred; address, Monadnock Bldg., San Francisco, Cal.

BARRON, ALEXANDER JOHNSON, A. B. Princeton 1902; LL. B. Western Univ. Pa. 1905; admitted to bar of Allegheny Co., Pa., July 15, 1905; member Thayer Law Club; Allegheny Co. Superior court; Sup. court of Pa. and U. S. courts; address, 1015 Park Bldg., Pittsburg, Pa.

BASSETT, GEORGE KEMBLE, A. B. Colby 1897; born Dec. 16, 1875, Winslow, Me.; member Witenagemot Law Club; practices with Cornish & Bassett; address, Vickery Bldg., Augusta, Me.

BEANE, ARTHUR ENOCH, A. B. 1903; born Oct. 1, 1881, Cambridge; practices with I. R. Clark; member Cambridge common council; address, 54 Devonshire St., Boston.

BEDAL, WILLIAM SHERWOOD, A. B. 1903; born Sept. 8, 1880, Coahuila,

Mex.; practices with Nagel & Kirby; address, 700 Security Bldg., St. Louis, Mo. Member Holmes Law Club.

BLAIR, CHARLES FRANCIS, A. B. Univ. Vt. 1899; born March 7, 1877, Fletcher, Vt.; practicing with Kenefick, Cooke & Mitchell; married Sept. 29, 1906, Grace Ethelyn McGonegal at Rochester, N. Y.; member Cooley Law Club; address, 558 Elliott Square, Buffalo, N. Y.

BLAKE, FRANCIS STANTON, A. B. 1893; born Milton, May 26, 1872, son of George Baty and Harriet (Johnson) Blake; father a graduate of Harvard in 1859; son never followed the profession; has lately been abroad; address, 84 State St., Boston.

BLAND, RICHARD HOWARD, A. B. 1902; born March 31, 1880, Baltimore, Md.; associated with J. Kemp Bartlett; member Holmes Law Club; married, Oct. 25, 1905, to Mary Lillian Paul of Philadelphia, Pa.; address, U. S. Fidelity & Trust Bldg., Baltimore, Md.

BOKE, GEORGE HENRY, Ph. B. Univ. of Cal. 1894; A. M. Harvard 1900; born Nov. 11, 1869, at Dubeto Flat, Placer Co., Cal.; Instructor in Law at Univ. of Cal.; has been a lecturer in Stanford Univ.; married Jan., 1895, Grace S. Bray of San Francisco; address, Univ. of Cal., Berkley, Cal.

BRACKETT, SAMUEL MERRITT, A. B. Iowa Univ. 1902; practices with firm of Noland & Brackett; address, 400 Youngerman Bldg., Des Moines, Ia.

BRANDMILLER, HERMAN, JR., A. B. Harvard 1902, A. M. 1903; born Apr. 6, 1878, at Youngstown, O.; practicing alone; member Parsons Law Club; office 115 W. Federal St., Davis Blk., Youngstown, O.; residence 2018 Market St., Youngstown, O.; married, Apr. 17, 1906, Maude Ethel Miller.

BROOKS, LAWRENCE GRAHAM, A. B. 1902; born Feb. 21, 1881, at Roxbury; with law Dept. Boston Elevated Ry. Co., Boston; member Pow Wow Club and Phi Delta Phi fraternity; address, 101 Milk St., Boston.

BROWNELL, MORRIS RUGGLES; born Oct. 16, 1881, New Bedford; member Thayer Law Club, Phi Delta Phi; practices with Perry & Cook; married Laura Delano Hitch, Brooklyn, N. Y., April 21, 1906; address, Masonic Bldg., New Bedford.

BRIGHAM, HENRY RANDOLPH, A. B. 1901; born April 6, 1880, Jamaica Plain, son of Henry Randolph and Ida E. (Wight) Brigham; father a lawyer; son admitted to the bar in Boston, August, 1905; two years associated with Hill, Barlow & Hamans, Boston; since July, 1907, in partnership with F. W. Hunnewell 2d, under firm name of Brigham & Hunnewell; member Langdell Law Club, member Mass., U. S. Circuit court bars and the Boston Bar Assn.; address, 53 State St., Boston.

BRYANT, WALTER LYMAN, A. B. 1902; born Dec. 19, 1879, Holden; practices with another lawyer under own name; member Cooley Law Club; address. 34 Main St., Worcester.

Pittsburg, Pa.; in active independent practice; member Marshall Law Club; address, Berger Bldg., Pittsburg, Pa.

BURCHENAL, CALEB E., Ph. B. Dickinson Coll. 1900; born May 18, 1876, Canterbury, Del.; member George Gray Law Club; practices alone; address, 1013 Market St., Wilmington, Del.

BUTLER, MORRIS BRADFORD, B. A. Amherst 1901; born Sept. 22, 1880, Middletown, N. Y.; practices under own name; member Williston Law Club; address, 220 Broadway, N. Y. City.

CAMPAU, FRANCIS D., Ph. B. Univ. of Chicago 1903; in partnership with firm of Drew & Campau; address, Mich. Trust Bldg., Grand Rapids, Mich.

CARLETON, PHILIP GREENLEAF, A. B. 1899; born Feb. 7, 1878, Lawrence; practicing with Walter I. Badger; address, 1014 Exchange Bldg., Boston.

CARLETON, WILLIAM DUDLEY, A. B. 1901; born Boston, Sept. 11, 1878, son of William Edward and Bertha Jane (Leavitt) Carleton; admitted bar Jan., 1906; was managing clerk in firm of Lord, Day & Lord; is now junior member of firm Jones & Carleton, which partnership was formed June 1, 1908, for the general practice of law; member N. Y. Bar; address, 40 Wall St., N. Y. City.

CARROLL, PHILIP ACOSTA, A. B. 1902; born May 10, 1879, Baltimore, Md.; practices with Cary & Robison; member Pow Wow, Phi Delta Phi, Harvard Law Review societies; address, 59 Wall St., N. Y. City.

CATHERON, ALLISON GRAHAM, A. B. Bates Coll. 1900; born Kempt, Queens Co., Nova Scotia, June 26, 1878, son of Howard Douglas and Mary A. (Allison) Catheron; father a gardener; admitted to the Suffolk Co. bar, Jan., 1905; member Witenagemot Law Club; address, 53 State St., Boston.

CHAFFEE, ALFRED GRISWOLD, A. B. Brown 1902; born Feb. 15, 1882, East Providence Center, R. I., son of Fred Ide and Inez (Griswold) Chaffee; father a Supt.; member Zeta Psi fraternity; address, 2 Angell St., Providence, R. I.

CHAPMAN, CHARLES EDWARD, A. B. Tufts 1902; Princeton 1900; born June 3, 1880, Franklin Falls, N. H.; investigating and adjusting claims against the Western Electric Co., of San Francisco; address, 642 Folsom St., San Francisco, Cal.

CHASE, CHARLES FRANK; advertising manager, William Galloway Co., mfgr. farm implements; member Cooley Law Club; address, 1620 Sixth Ave., Des Moines, Ia.

CLARK, JAY, JR., Ph. B. Iowa Coll. 1902; born Newton, Ia.; practices with Blackmer, Vaughan & Smith; member George Gray Law Club;

married, June 12, 1902, to Helen Billings Morris; address, State Mutual Bldg., Worcester.

CLARK, LYMAN KENNETH, A. B. 1900; born March 2, 1880, Petersham; engaged in law alone; address, 417 Old South Bldg., Boston.

COLBY, CLARENCE CONANT, A. B. 1902; born June 9, 1879, Boston; will graduate from Law School, 1908; permanent address, Belgrade, Me.

CONDIT, JAY SIDNEY, A. B. Univ. Illinois 1902; born Dec. 31, 1881, Beardstown, Ill.; practices with Runnells & Burry; address, 184 La-Salle St., Chicago, Ill.

COTTER, RICHARD J., A. B. 1902; practices with Choate, Hall & Stewart; member Marshall Law Club; address, 508 Sears Bldg., Boston.

CRIHFIELD, ROY HORACE, A. B. Cornell Univ. 1902; born Oct. 7, 1879, Atlanta, Ill.; practices with Welty, Sterling & Whitmore; married, Feb. 17, 1906, to Helen L. Stevenson; address, 408 Livingstone Bldg., Bloomington, Ill.

CROCKER, COURTENAY, A. B. 1901; born in Boston, son of George Glover and Annie Bliss (Keep) Crocker; Kent Law Club, editor Harvard Law Review 1903-1904; admitted to the Mass. State bar Feb., 1905, and since has been engaged in general law practice in connection with Burdett & Wardwell; member Boston Common Council 1908; address, 84 State St., Boston.

CUSHMAN, ELTON GRAY, A. B. 1902; born Dec. 25, 1879, Taunton; associated with Frederick S. Hall; married Emily Frances Jenks, June 6, 1906; address, Crocker Bldg., Taunton, care F. S. Hall.

DABNEY, GEORGE BIGELOW, A. B. 1902; born Boston, Oct. 10, 1880, son of Lewis Stackpole and Clara (Bigelow) Dabney; father a lawyer; son admitted to the bar in Boston, Sept. 12, 1905; for two years was associated with Hill, Bangs, Barlow & Homans, but Nov., 1907, began practice in his father's office; is grandson of former chief justice, George Tyler Bigelow, of Mass. Belongs to Williston Law Club of Harvard, and Bar Assn. of the City of Boston; address, 53 State St., Boston.

DAVIS, GEORGE NORTON, Law School 1902-03; member George Gray Law Club; practices alone; address, 1025 Market St., Wilmington, Del.

DEAN, ROBERT AUGUSTUS, A. B. 1903; born Oct. 19, 1881, Fall River; in partnership with law firm of O'Donohue & Dean; chairman City Republican committee; address, 126 Granite Block, Fall River.

DINEHART, CLARENCE CHRISTOPHER, B. S. Univ. of Minn. 1899; born April 3, 1877, Chicago, Ill.; State treasurer of Minn., elected Nov. 6, 1906; address, State Capitol, St. Paul, Minn.

DIXEY, ARTHUR STURGIS, A. B. Harvard 1902; born Nov. 21, 1880, Pau, France; member Ames-Gray Law Club, Phi Delta Phi, etc.; left Law School spring 1905, to accept position of private secy. to Hon. Edwin Morgan, U. S. Minister to Korea; sailed for Yokohama, May, 1905, and had been in Korea but six weeks when seized with dysentery and died nine days later; date of death July 26, 1905.

DONAHUE, CHARLES LOUIS, A. B. Georgetown Coll. 1900; admitted bar Portland, Me., Oct., 1905, since which has been engaged in general law practice; member Story Law Club; Me. State, U. S. Dist. and Circuit court bars; also Suffolk Co. Bar and Am. and Cumberland Bar Assns.; address, 390 Congress St., Portland, Me.

DORN, WINFIELD, B. L. Univ. of Cal. 1902; born July 8, 1880, Chico, Cal.; practices with Chickering & Gregory; member Witenagemot Law Club; address, Merchants Exchange Bldg., California St., San Francisco, Cal.

DOW, GEORGE LINCOLN; member Marshall Law Club; in Law School six months; married Ethel D. Appleton, Oct. 11, 1905; engaged in real estate and insurance business; member Cambridge board of aldermen; address, 595 Massachusetts Ave., Cambridge.

DUTCH, CHARLES FREDERICK, A. B. 1901; born Jan. 19, 1880, St. Paul, Minn.; in partnership with Dutch, Hawley & Dyer; member Parsons Law Club, Harvard Review, etc.; Instructor in admiralty, Harvard Law School, 1905-06; Instructor in Equity and Property, Harvard Law School, 1906-07; address, 944 Tremont Bldg., Boston.

DWINELL, JAMES FISHER; with New England Telephone and Tel. Co., traffic dept.; address, 141 Milk St., Boston.

EDSON, EARL MASON, A. B. Univ. of Indianapolis 1903; Ph. B. Univ. of Chicago 1903; born June 2, 1881, at Ord, Neb.; married July 1, 1905, to Nina Mac Ely; last known address, Law Bldg., Indianapolis, Ind.

EARL, RALPH SWAIN, A. B. 1902; practicing in partnership with Earl, Barnum & Earl, Boston; member Story Law Club; address, 35 Congress St., Boston.

ELDRED, ARTHUR GORDON, A. B. 1903; born Oct. 12, 1877, Wausau, Wis.; is practicing law with Swanson, Liggins & Eldred; address Warren, Pa.

ELIOT, HENRY W.; left the law and engaged in newspaper and publishing business; member Kent Law Club; in Law School, 1902-03; address, 333 South Ave., N. Y. City.

ELKUS, CHARLES DEY., A. B. Leland Stanford, Jr., 1902; born Feb. 1, 1881, Sacramento, Cal.; partnership with Bacigalupi & Elkus; member Westengard Law Club; address, 1206 Flood Bldg., San Francisco, Cal.

ELY, JOSEPH BUELL, A. B. Williams 1902; born Westfield, Feb. 22, 1887, son of Henry Wilson and Sarah Naomi (Buell) Ely; father a lawyer;

son admitted bar in Mass.; member Story Law Club; member Mass. and Hampden County Bar Assns.; address, 307 Main St., Springfield.

EMERY, RUFUS MARION, JR., A. B. Univ. of Kansas 1902; born Aug. 15, 1880, Seneca, Kan.; with Emery & Emery; elected county atty. on Republican ticket 1906; member Cooley Law Club; address, Seneca, Kan.

FARLOW, JOHN SMITH, A. B. 1902; born Boston, Sept. 20, 1882, son of John Woodford and Annie Hardon (Burr) Farlow; father a physician, graduate of Harvard Med. Coll. 1877; son admitted to bar in Suffolk Co., Aug., 1904; is in office of Whipple, Sons & Ogden; member Kent Law Club; Mass. State Bar, U. S. Dist. and Circuit court bars and the Bar Assn. of the City of Boston; address, 831 Tremont Bldg.; Boston,

FERNALD, GEORGE HERBERT, A. B. 1903; born Aug. 3, 1882, Worcester; practiced with Hallowell & Hallowell, but expected to enter law Dept. N. Y. C. Ry. Co. in South Boston; member Choate Law Club and Harvard Review; address last known 50 State St., Boston.

FOSTER, ROBERT CHAPMAN, A. B. Bowdoin 1901; born March 19, 1880, Bethel, Me.; of firm of Foster & Foster; married June 4, 1906, to Ethel B. Damsel at Evanston, Ill.; member Thayer Law Club; address, 114 Exchange St., Portland, Me.

FRANKLIN, GEORGE SMALL, A. B. 1902; born July 1, 1881, Ashland, Baltimore Co., Md.; member Kent Law Club; practices with Byrne & Cutcheon; address, 24 Broad St., N. Y. City.

GARDINER, ERNEST PERCY, B. L. Univ. of Cal. 1902; born Feb. 22, 1878, Marion, O.; member Williston Law Club; practices alone; address, 2003 Hewitt Ave., Everett, Wash.

GAYLORD, ARTHUR S., Ph. B. Brown Univ. 1902; born July 11, 1879, Hadley Falls; member George Gray Law Club; practices alone; address, Holyoke.

GILLES, JOSEPH WILLIAM, A. B. 1902; born July 9, 1880, Oxford; is practicing with a firm under his own name; member Marshall Law Club; address, 1108 Frick Bldg., Pittsburg, Pa.

GODDARD, ARTHUR ELDRIDGE, A. B. 1902; born Providence, R. I., Oct. 30, 1881, son of Warren and Alice (Clarke) Goddard; father a lawyer; son admitted bar Plymouth Co., 1905; to N. Y. bar, June, 1906; since Nov., 1905, in office of Rand, Moffatt and Webb; member Plymouth Co. bar (Mass.) and N. Y. State bar; address, 63 Wall St., N. Y. City.

GOLDSMITH, ALVA WELBY, A. B. 1903; born Jan. 16, 1881, Cincinnati, O.; with Harmon, Colston, Goldsmith & Hoadley; appointed by Board of Public Service to aid in the prosecution of the House of Refuge investigations in Cincinnati, O., Sept., 1906; address, 21 St. Paul Bldg., 111 E. Fourth St., Cincinnati, O.

GRAY, JOHN PACKER, A. B. Brown 1901; born Mystic, Conn., Oct. 30, 1879, son of Mason Packer and Mary Evlyn (Lamb) Gray; father a druggist; admitted bar of Conn., Jan., 1906; formed partnership with W. B. Alling, April, 1906; member Delta Tau Delta (Brown); Fairfield County Bar Assn.; married June, 1906, Miss E. Adella Beebe, of Noank, Conn.; address, 400-01 Warner Bldg., Bridgeport, Conn.

GRAY, WILLIAM COOK, A. B. 1896; born Fall River, Aug. 9, 1873, son of Wanton Howland and Phebe A. (Durfee) Gray; father a sea captain; admitted bar of Mass.; member Ames-Gray Law Club; Harvard Law Review; secy. Harvard Club of Fall River; address, 107 Granite Block, Fall River.

GREELEY, HAROLD DUDLEY, LL. B. N. Y. Univ. 1903; LL. M. Univ. of Maine 1905; Harvard Law School (special) 1903-05; born Minneapolis, Minn., March 23, 1882. son of Otto E. and Mary (Dudley) Greeley; father Agt. and adjuster, Phoenix of Brooklyn Fire Ins. Co., at Minneapolis; admitted bar 1st Div. N. Y. courts, Nov., 1903; in practice until Dec. 1, 1906, when he became connected with Haskins & Sells, Certified Public Accountants; resigned from Haskins & Sells Sept. 1, 1908, and resumed the general practice of law with Mellen & Woodbridge at 32 Nassau St., N. Y. City; appointed instructor in executors' administrators' accounts in N. Y. Univ. School of Commerce, accounts and finance; contributed articles to Journal of Accountancy for July, August, September, 1908; articles: Accountancy Training for Lawyers (July), Legal Training for Accountants (August), The New Reciprocity of Accountancy in Law (September); married, Aug. 29, 1908, Helen K. Hoy, of N. Y. City.

GREEN, LOUIS LAWRENCE. A. B. 1902; born Portsmouth, N. H.; practicing in company with William B. Sprout; address, 18 Tremont St., Boston.

GROSS, DANIEL IRVING; left Law School May, 1904, studied for ministry; married Annie G. Parsons, July 12, 1905, at Dorchester; address, 6 Porter St., Andover.

HABER, FERDINAND IRVING, A. B. 1903; born N. Y. City, April 6, 1883, son of Louis I. and Carrie J. (Seligman) Haber; father a mfgr.; admitted to bar of N. Y., Feb. 20, 1905, from July, 1905, to Nov., 1906, was in office of Morgan & Mitchell, Park Row, N. Y.; Nov., 1906, began practice alone, at 30 Broad St., N. Y. City, his present address.

HAINES, CHARLES H.; practices alone, but in partnership in an office; member Westengard Law Club; married April 15, 1906, to Nanarath Taggart, Denver, Colo.; address, 904 Equitable Bldg., Denver, Colo.

HAMILTON, ANDREW FOSTER, A. B. Amherst 1901; Law School 1902-

03 and first term of 1903-04; member English Six Law Club; born Oct. 3, 1877, Athol; address, 371 Main St., Athol.

HARTS, DAVID HASSELTON, A. B. Univ. of Ill. 1900; born Dec. 9, 1878, Lincoln, Illinois; practices alone; member Westengard Law Club; address, Lincoln, Ill.

HATCH, ALBERT R., A. B. Dartmouth 1904; born in Greenland, Aug. 10, 1882, son of John and Alice Caroline (Benton) Hatch; father a lawyer; son admitted bar Concord, N. H., June 29, 1907; member N. H. Bar; Sigma Chi fraternity and Smith Law Club; address, Box 834, Portsmouth, N. H.

HAUXHURST, HENRY AUSTIN, B. S. Princeton 1902; born May 11, 1881, West Bay City, Mich.; member English Six Law Club; practiced with McGraw & Messick; address, 1319 Citizens' Bldg., Cleveland, O.

HAWLEY, TRUMAN RIPLEY, A. B. 1902; born Oct. 17, 1876, Boston; practiced with Charles F. Dutch and Rowlands H. Dyer; member Gray Law Club; address, 944 Tremont Bldg., Boston.

HIGBEE, KENNETH EDWIN, L. B. Univ. Wis. 1902; born Oct. 31, 1880, New Orleans, La.; member Parsons Law Club; practices alone; address, Ripon, Wis.

HILLS, ARTHUR STEDMAN, A. B. 1900; born Boston, July 17, 1876; attended Law School 1902-03-04; member English Six Law Club; partner Nixdorf, Bason & Hills; instructor in public speaking at Harvard and Radcliffe from 1901 to 1907; address, 19 Congress St., Boston.

HOBBS, NATHANIEL WHITE, Ph. B. Yale 1897; Law School, 1902-03, 1903-04; born Nov. 1, 1873, Boston; practices alone; address, 77 N. Main St., Concord, N. H.

HOFFMAN, WILLIAM WICKHAM, A. B. 1902, A. M. 1903; born Dec. 25, 1880, N. Y. City; member Ames-Gray Law Club; practices with Strong & Cadwalader; address, 40 Wall St., N. Y. City.

HOLLINGSWORTH, AMOR, A. B. 1902; born Oct. 18, 1880; member Pow Wow Law Club; is a paper manufacturer; address, 35 Federal St., Boston.

HOOVEN, PAUL MAURICE, A. B. Miami Univ. 1900; born April 30, 1876, Xenia, O.; member Holmes Law Club; married Marguerite N. Trimble, Oct. 26, 1900, at Cincinnati, O.; practices alone; address, 714 Rentschler Bldg., Hamilton, O.

HORN, EVERETT B., A. B. 1901; born April 24, 1881, Boston; member Thayer Law Club; practices with a firm and alone in office of Fletcher Ranney; address, 23 Court St., Boston.

HOSMER, HENRY JOSEPH, A. B. 1900; married Edna Wadsworth Hudson, Concord, Sept. 24, 1906; address, 93 Main St., Concord.

HOUGHTON, ARTHUR STILLMAN, B. L. Dartmouth 1902; born Feb. 17, 1879, Worcester; practices alone; member Westengard Law Club; address, 311 Main St., Worcester.

HUFFMAN, EUGENE BARNEY; practicing with Gottschall & Turner; address, Beckel Bldg., Dayton, O.

HUMSTONE, MILLARD CUMMING, A. B. 1902; born Jan. 21, 1879, Newark, N. J.; practices with Simpson, Thatcher & Bartlett; address, 62 Cedar St., N. Y. City.

HUNNEWELL, FRANCIS WELLES, 2d, A. B. 1902; born Dec. 28, 1880, Boston; member Kent Law Club; practices with Hill, Barlow & Homans; address, 53 State St., Boston.

HURLBURT, HENRY FRANCIS, JR., A. B. 1901; born Lynn, Jan. 25, 1880; member Bar Assn. of the City of Boston; address, 621 Commonwealth Ave., Boston.

HYDE, ALVIN WALDO, B. A. Yale 1902; born Aug. 21, 1880, Hartford, Conn.; member Ames-Gray Law Club; Phi Delta Phi; practicing with Gross, Hyde & Shipman; married Dec. 6, 1905, to Helen Elizabeth Howard of Hartford, who died Nov. 9, 1906; address, 750 Main St., Hartford, Conn.

INCHES, CYRUS FISKE, B. C. L. Kings Coll. Law School, St. John 1902; born Jan. 21, 1883, at St. John, N. B.; member Parsons Law Club; practicing with Weldon & Nicheau; address, 42 Prince St., St. John, N. B.

INGHAM, LEONARD WARD, A. B. Illinois 1902; attended Hanover Coll. 1898- 1900; born Nov. 25, 1880, Waynesville, Ill.; of firm of Ingham & Ingham; married Minnie C. Bridgman, Oct. 25, 1905; address, Clinton, Ill.

IRELAND, GORDON, A. B. 1901; born Dec., 1880, Springfield; member Williston Law Club; practiced with Conant V. Wright; went to Cuba, Dec., 1906, for six months work, presenting testimony in cases before the Spanish Treaty Claims Commission; at present supposed to be practicing in N. Y. City.

JACKSON, EUGENE BAILEY, A. B. Brown 1902; born Aug. 6, 1880, Woonsocket, R. I.; practicing with Powers & Hall; address, 101 Milk St., Boston.

KAFER, LESTER SCOTT, A. B. Princeton 1902; born July 9, 1879, Trenton, N. J.; member English Six Law Club; practices alone and with Alexander & Colby; address, 120 Broadway, N. Y. City.

KELLY, SAMUEL EDWARD, A. M. Georgetown Coll. (Ky.) 1901; A. B. Harvard 1902; born April 17, 1880, East Point, Ky.; in real estate business; address, 537 Fifth Ave., N. Y. City.

KENISTON, DAVIS BAKER, JR., A. B. Dartmouth 1902; born Sept. 14, 1880, at Compton, N. H., son of Davis Baker and Ada Elizabeth (Howe) Keniston; father a merchant; admitted to the bar in Suffolk Co., Jan., 1905; offices with Powers & Hall, 1905-06; since Oct., 1906,

has been in general independent law practice; member Marshall Law Club and Mass. State Bar; address, 426 Tremont Bldg., Boston.

KING, HENRY WILLIS; member English Six Law Club; practices with M. E. Day, under his own name; address, 50 State St., Hartford, Conn.

KNOWLES, HENRY SWIFT, A. B. 1902; born April 4, 1881, New Bedford; member Kent Law Club; Phi Delta Phi; practices with Crapo, Clifford & Prescott; address, Room 6, Masonic Bldg., New Bedford.

LACY, FRANK R., A. B. 1903; member Smith Law Club; practicing with Brown & Lacy; address, Box 309, Dubuque, Ia.

LAMBERSON, FRANK, A. B. Univ. Cal. 1901; born Dec. 17, 1879, Tulare, Cal.; practices with Charles G. Lamberson; address, 503 W. Main St., Visalia, Cal., or Bank of Visalia Bldg., same place.

LEE, JAY McILVAINE, LL. B. Kansas City Law School 1898; Law School 1902-03; 1903-04; Westengard Law Club; born Manhattan, Kan.; practices alone; assistant prosecuting atty. for Jackson Co., Mo., at Kansas City; address, 34 Water Works Bldg., Kansas City, Mo.

LETCHWORTH, EDWARD HANCE, A. B. 1902, A. M. 1903; born March 24, 1881, Buffalo, N. Y.; member Witenagemot; Phi Delta Phi; Harvard Review; practices with Kenefick, Cooke & Mitchell; married June 20, 1906, to Ruth Beatrice Abbott, Denver, Colo.; address, 558 Ellicott Square, Buffalo, N. Y.

LEWIS, FRANK CHARLES, A. B. Denison Univ. 1902; born June 18, 1879, Cadwell, O.; member Langdell Law Club; practices with Doyle & Lewis; address, 828 Nicholas Bldg., Toledo, O.

LITTLEFIELD, JAMES BANCROFT, A. B. Brown 1902; born Boston, March 19, 1882, son of Geo. A. and Emma (Warren) Littlefield; father a lawyer; son member Alpha Delta Phi (Brown); address, 49 Westminster St., Providence, R. I.

LIVERMORE, HARRIS, A. B. 1901; born March 7, 1879, Dorchester; attended Law School, 1902-04; member Ames-Gray Law Club; practices with Duff & Livermore; address, 50 Congress St., Boston.

LOCKE, JOHN RICHARDS, A. B. 1901; A. M. 1902; born July 10, 1880, Portland, Me.; practicing with Robert R. Howard; address, 32 Nassau St., Mutual Life Bldg., N. Y. City.

LONG, MARTIN HENRY, A. B. Colby Coll. 1902; born Nov. 1, 1878, Bradford, Me.; member Smith Law Club; practicing with E. J. L. Engle, under own name; address, 209 Law Exchange, Jacksonville, Fla.

LOW, BENJAMIN ROBBINS CURTIS, A. B. Yale 1902; born Fair Haven, June 22, 1880, son of William Gilman and Lois Robbins Curtis Low; father a lawyer; son admitted bar in N. Y., Nov. 4, 1904; one year in office of Butler, Notman & Mynderse and since then with De Forest Bros., of N. Y. City; member Pow Wow Club; (Phi Delta Phi) Choate Club; address, 30 Broad St., N. Y. City.

LUNT, ALFRED EASTMAN, A. B. 1903; born Feb. 12, 1878, Beverly, son of Hervey and Elizabeth A. (Blake) Lunt; father retired; admitted to the bar in Suffolk Co., Aug., 1905; spent one year traveling and Oct., 1906, began practice, being associated with George W. Anderson; president of Harvard Republican Club three years; president National Republican College League 1904-8; has held office of councilman of Beverly, member Witenagemot Law Club, Mass. State Bar and Boston Bar Assn.; address, 43 Tremont St., Boston.

LUTHER, WILLARD BLACKINTON, A. B. Yale 1902; born Attleboro; member Pow Wow Club; Phi Delta Phi; practices with Peabody & Arnold; address, 104 Devonshire Bldg., Boston.

LYON, WALTER HASTINGS, A. B. Dartmouth 1901; member Cooley Law Club; associated with Dominion Securities Corporation in both legal and business work; address, Toronto, Can.

McAVOY, THOMAS ALOYSIUS, A. B. Yale 1902; born April 28, 1869, Worcester; member Choate Law Club; practices alone; address, 311 Main St., Worcester.

McDERMOTT, GEORGE HICKS, A. B. 1903; born Brighton, Sept. 1, 1882, son of Michael and Mary Elizabeth (Haley) McDermott; father a marketman; admitted to the Mass. Bar, Feb. 17, 1905; is in business for himself, but associated with John C. Talbot; address, 747 Tremont Bldg., Boston.

McDONALD, JAMES THOMPSON, A. B. Wash. and Jeff. 1902; born Cadiz, O.; practices with J. L. Ritchey under his own name; address, Berger Bldg., Pittsburg, Pa.

McKNIGHT, WILLIAM SAMPSON, A. B. Univ. New Brunswick 1901, A. B. Harvard 1902; born May 26, 1878, Marrtown, N. B.; real estate dealer; address, 506 N. Y. Bldg., Seattle, Wash.

MACH, HENRY LEONARD, A. B. Western Reserve Univ. 1902; born Dec. 27, 1879, Cleveland, O.; member Choate Law Club; Law School 1902-04; law course interrupted and cut short by illness from which at last accounts he had not fully recovered; address, 2 R. F. D., Bedford, O.

MACKINNON, ALLAN PARMELEE, B. L. Dartmouth 1902; born 1880, Brockville, Ontario; with Law Dept. Boston & Maine Ry. Co., with chance for private practice; address, 1006 Pemberton Bldg., Boston.

McNEILL, WALTER SCOTT, B. A. Richmond (Va.) Coll. 1899, Ph. D. Univ. Berlin 1902; born Nov. 16, 1875, Marion, S. C.; member Kent Law Club; business manager Harvard Law Review; instructor in law at Richmond Coll. Law School; has reorganized the Richmond Law School on the case system; address, 1003 Floyd Ave., Richmond, Va.

MARTIN, PAUL LEO, A. B. Creighton Univ. 1900, A. M. 1905; born April 4, 1881, near Vail, Ia.; practicing with Hall & Stout; married to Mary Inez Neu, Sept. 11, 1906; in addition to practice is directing studies

in Creighton College of Law; address, 430 Omaha Nat. Bank Bldg., Omaha, Neb.

MAYNARD, ROBERT WASHBURN, B. S. Amherst 1902; born Oct. 17, 1879, Newport, R. I.; member Holmes Law Club; connected with Harvard Review; engaged in dry goods business; address, 140 Tremont St., Boston.

MERRILL, FRED BEAN, A. B. Bowdoin 1900; born April 20, 1879, Bethel, Me.; member Smith Law Club; practices with Herrick & Park; address, Bethel, Me.

MITCHELL, GLENN ADNEY, A. B. Iowa Wesleyan Univ. 1902; born June 1, 1881, Bloomfield, Ia.; member Gray Law School; practices with Reed & Reed; address, 534 N. Y. Life Bldg., Kansas City, Mo.

MORGAN, EDMUND MORRIS, A. B. 1902; A. M. 1903; born Nov. 22, 1878, Malden; member Parsons Law Club; practicing with Coryote S. Wilson, under name of Coroyte S. Wilson and Edmund M. Morgan; address, 611 Lonsdale Bldg., Duluth, Minn.

MORRISON, WILLIS IRVIN, A. B. Princeton 1902; born Feb. 16, 1881, New Orleans, La.; practices law with two other attorneys; address, 141 Madison Ave., Pasadena, Cal.

MORTON, JESSE WHITMAN, A. B. 1903; born Nov. 22, 1879, Malden, son of Whitman R. and Stella C. (Woodruff) Morton; father a real estate dealer; admitted to the bar of Mass., at Boston, Aug. 5, 1904; in office of Warner, Warner & Stackpole one year after leaving Law School, since then has been engaged in an active and independent law practice; member Langdell Law Club; Mass. State, U. S. Dist. and Circuit court bars and the Bar Assn. of the City of Boston; address, 60 State St., Boston.

MURRAY, WILLIAM FRANCIS, A. B. 1904; born Boston, Sept. 7, 1881; father is deceased; mother's maiden name, Josephine Madden; admitted bar Boston, Aug., 1906; formed firm of Brown, Field & Murray —all 1906 Harvard Law School graduates; member Boston City council, 1904-05; House of Representatives, 1906-08; member Mass. Bar; English 30 Law Club; Kappa Gamma Chi (Harvard); address, 141 Milk St., Boston.

NELSON, JAMES AUGUSTUS, B. A. Amherst 1902; born June 14, 1878, Milton, N. Y.; in partnership with Faley & Martin; married Jan. 2, 1902, Alice V. Hatch; 71 Wall St., N. Y. City.

NEWLIN, GURNEY ELWOOD, B. L. Univ. of Cal. 1902; born Nov. 11, 1880, Lawrence, Kan.; member Witenagemot Law Club; practices alone; atty. for Los Angeles Pacific R. R. Co.; address, 314 W. 4th St., Los Angeles, Cal.

NEWMAN, GEORGE AUGUSTUS, A. B. 1903; born Nov. 15, 1879, Pittsfield; member Westengard Law Club; practices with Wollman & Wollman; address, 20 Broad St., N. Y. City.

NORMAN, EDWIN GATES, A. B. Yale 1902; born Oct. 27, 1878, Preston, Conn.; member Choate Law Club; practices alone; address, 311 Main St., Worcester.

NORWOOD, C. AUGUSTUS, A. B. 1902; born Hamilton, Aug. 21, 1880, son of C. Jerome and Martha A. (Dane) Norwood; father a mfgr. of isinglass; admitted to the bar in Suffolk Co., Feb., 1905; in office of Hayes, Williams & Baker, 1905-06, since which he has practiced alone; special justice 3rd Dist. Court of Essex Co.; selectman of Hamilton; vice-president of 1st Nat. Bank of Ipswich; member Langdell Law Club; U. S. Dist. and Circuit court bars and Essex Co. Bar Assn; address, 60 State St., Boston.

O'BRIEN, CHARLES JOSEPH FRANCIS, A. B. 1903; practices alone; address last given as 60 State St., Boston.

O'CONNELL, JAMES EUGENE, A. B. 1902; born Dorchester, Jan. 24, 1877, son of James and Elizabeth O'Connell; member Boston English High Club; Harvard Union; Harvard Catholic Club and Harvard Law School Assn.; address, 53 State St., Boston.

OWEN, CARL MAYNARD, A. B. Dartmouth 1901; born Aug. 17, 1879, Galena, O., son of William Bryant and Sarah Dorcas (Maynard) Owen; father an agent for Ginn & Co. in Mo.; admitted bar N. Y., 1906; in office Henry M. Ward from July 1, 1905, to Sept. 1, 1906; in office Hornblower, Byrne, Miller & Potter (now Hornblower, Miller & Potter) since Sept. 1, 1906; editor Harvard Law Review; member English VI Law Club and N. Y. State Bar; address, 24 Broad St., N. Y. City.

PAGE, ELWIN LAWRENCE, B. A. Williams 1900; born Feb. 22, 1876, Concord, N. H.; member George Gray Law Club; Law School, 1902-04; practices alone; address, 77 Main St., Concord, N. H.

PARKER, LEWIS COOK, A. B. Williams 1902; born May 9, 1880, Westfield. Is in law practice; is married; address, 8 School St., Westfield.

PARKER, WILLIAM AINSWORTH, A. B. 1896; born Oct. 1, 1874, Albany, N. Y.; member Kent Law Club; Phi Delta Phi; with law dept. Baltimore & Ohio R. R.; address, Baltimore & Ohio Bldg., Baltimore, Md.

PATTEN, JAMES HORACE, A. B. Kansas State Univ. 1896; A. B. Harvard 1897, A. M. 1899; practices alone; secy. Immigration Restriction League; address, 60 State St., Boston.

PEARRE, AUBERY, JR., A. B. Johns Hopkins Univ. 1902; born June 26, 1882, Baltimore, Md.; associated with Barton, Wilmer, Ambler & Stewart; address, 207 N. Calvert St., Baltimore, Md.

PERRY, WINTHROP IRVING, A. B. 1901; born Nov. 20, 1878, Rockland; practices alone; married July 3, 1906, to Frances E. Whitney, at N. Y. City; address, 43 Tremont St., Boston.

PERSONS, WILLIAM FRANK, Ph. B. Cornell Coll. (Mt. Vernon, Ia.) 1900; born Aug. 31, 1876, Brandon, Ia.; member Parsons Law Club; asst. secy. Charity Organization Society of N. Y. City. Practiced one year with Hubbard & Burgess, Sioux City, Ia.; address, 105 E. 22d St., N. Y. City.

PITKIN, WOLCOTT H., JR., A. B. 1902; member English Six Law Club; practices with Simpson, Thatcher & Bartlett; address, 62 Cedar St., N. Y. City.

PORTER, ROBERT B.; member Gray Law Club; in partnership with Stephens, Smith & Porter; address, 312 Auerbach Bldg., Salt Lake City, Utah.

PRITCHARD, ROBERT ARTHUR, A. B. Yale 1902; born Aug. 14, 1880, Brockton, son of Thomas J. and Anna (Roberts) Pritchard; admitted to the Suffolk Co. bar, Jan., 1905; since graduating has been with Tyler & Young, Ames Bldg., Boston; member English VI Law Club and Mass. Bar.

QUIGLEY, ROBIN WILFRED, Phillips Exeter Academy 1898; A. B. Harvard 1902; born Astoria, Queens Co., N. Y., May 14, 1875, son of Lucien Gordon and Ada (Wattles) Quigley; father a stock broker; admitted Suffolk Co. Bar, Aug., 1905; to State Bar of N. Y., Jan., 1906; since July, 1905, in legal practice in Legal Dept. Title Guarantee & Trust Co.; member Suffolk Co. and N. Y. State bars; address, 176 Broadway, N. Y. City.

RADOVSKY, DAVID R., A. B. 1902; A. M. 1902; LL. B. 1905; born Russia, March, 1880; son of Benard and Bessie (Feinberg) Radovsky; father a retail merchant; admitted bar; Secy. Fall River Trade & Industrial Assn.; president of Beaconsfield Club of Fall River; member Bristol County (Mass.) and Fall River Bar Assns.; pres. Congregation American Bros. of Israel; address, Hudner Bldg., Fall River.

RAND, WOODBURY, A. B. 1903; born Oak Lane, Philadelphia, Pa., Dec. 7, 1880, son of Leon Porter and Alavisa Edwards (Woodbury) Rand; father died at the age of twenty-seven years; admitted to the bar in Suffolk Co., Feb., 1905; one year in office of Choate, Hall & Stewart, now with Matthews, Thompson & Spring; member Langdell Law Club; Mass. State Bar; address, 1134 Tremont Bldg., Boston.

RANDOLPH, EVAN, A. B. 1903; born April 29, 1880, Philadelphia, Pa.; engaged in banking; married Nov. 7, 1906, to Hope Carson; address, 511 Chestnut St., Philadelphia, Pa.

REED, THOMAS HARRY, A. B. (cum laude) 1901; born Allston, July 29, 1881, son of Eugene A. and Julia Ann (Mathews) Reed; father supt. of mails at Boston P. O.; admitted to the N. Y. bar in Appellate Div. Dept. of Brooklyn, Oct., 1907; member Thayer Law Club and N. Y. Bar; address, 110 E. 125th St., N. Y. City, and 119 State St., Albany, N. Y.; residence, 253 South 9th Ave., Mt. Vernon, N. Y.

RICH, IRVING LYMAN, Ph. B. Univ. of Vt. 1902; born Richville, Vt.; practices with W. N. Buffun; address, 113 Devonshire St., Boston.

RIGGS, PLINY SEXTON, A. B. Yale 1900; born on a farm in Macedon township, N. Y.; practices with Title Guarantee & Trust Co.; attended Law School Oct., 1902, Dec., 1903; member Choate Law Club; married Helen P. Manning, Sept. 16, 1905; address, 176 Broadway, N. Y. City.

REPPY, ROY VALENTINE, A. B. Leland Stanford, Jr., 1902; born Sept. 3, 1878, Rushford, Minn.; member Westengard Law Club; Harvard Law Review; practices alone and also with Stoney, Rouleau & Stoney; Atty. for The Title Insurance & Guarantee Co.; permanent address, Ventura, Cal.

REYNOLDS, DORRANCE, A. B. Yale 1902; born Sept. 9, 1877, Wilkes Barre, Pa.; Secy. Citizens' committee for Detection and Punishment of Election Frauds; married June 30, 1903, to Mabel Doudge, at N. Y. City; address, 92 S. River St., Wilkes Barre, Pa.

ROBBINS, Ralph Walter, A. B. 1902; born Dec. 17, 1879, Leominster; in partnership with Freeman, O'Connell & Robbins; address, Fitchburg.

ROBERTS, PERCIVAL, B. A. Oxford, England, 1902; born Boston, April 22, 1880, son of John Milton and Emily Caroline (Pratt) Roberts; father a merchant; admitted to bar in Suffolk county, Sept., 1905, associated with Eaton & McKnight; engaged in active, general law practice; member Massachusetts State, U. S. Dist. and Circuit Court bars; address, 68 Devonshire St., Boston.

ROBINSON, WALTER BRYANT, A. B. Alma Coll. 1901; born Vestabury, Mich.; practices law alone; address, 27 William St., N. Y. City.

ROLLINS, ALBERT MOORE, A. B. Bowdoin 1899; born Oct. 26, 1875, Wesley, Me.; address last given as Milltown, Me.

ROSENSOHN, SAMUEL JULIAN, A. B. Coll. of the City of New York 1898; member Smith Law Club and connected with Harvard Law Review; address, 26 Liberty St., N. Y. City.

ROSS, JOHN STEWART, L. B. Univ. of California; member Holmes Law Club; practices alone in legal dept. Edison Elect. Co.; married May 5, 1906, Dora Bramlet, at Del Rey, Cal.; address, Edison Bldg., 120 E. 4th St., Los Angeles, Cal.

SAGE, HERBERT ALEXANDER, Ph. B. Emery Coll. Ga. 1900; A. B. Harvard 1902; born April 9, 1881, Atlanta, Ga.; practices alone; address, Equitable Bldg., Atlanta, Ga.

SANDERS, ALBERT DAVID, JR., B. S. Northwestern Univ. 1902; Law School Sept., 1902—June, 1903; member Thayer Law Club; born Feb. 27, 1879, Easthampton; is manufacturing plumbers' goods; address, Evanston, Ill., corner Halstead and Fulton Sts.

SAUNDERS, ALBERT LANGWORTHY, Ph. B. Brown 1902; born April 3,

1878, Westerly, R. I.; Law School Sept., 1902—June, 1903; Boston Univ. Law, Sept., 1903—June, 1905; member Marshall Law Club; address, 24 Milk St., Boston.

SAWTELL, FRANK MELVIN, A. B. 1902; born Oct. 8, 1878, Everett; member Langdell Law Club; practices alone; member common council of Malden and aided in organizing a Young Men's Non-Partisan League; address, 84 Milk St., Boston.

SAWYER, ROBERT WILLIAM, JR., A. B. Harvard 1902; born May 12, 1880, Bangor, Me.; member Williston Law Club, Phi Delta Phi; practices with Brandlce, Dunbar & Nutter; married Louise Lushing Dunn, Aug. 2, 1905; address, 161 Devonshire St., Boston.

SAYLER, JACOB ABNER, JR., A. B. Johns Hopkins 1902; born Oct. 15, 1880 Baltimore, Md.; member Holmes Law Club; is in practice alone; also in company with three others; address, 55 Maryland Life Bldg., Baltimore, Md.

SCHOELLKOPF, HENRY, A. B. Cornell Univ. 1902; born Dec. 14, 1879, Buffalo, N. Y.; member Phi Delta Phi; Class marshal; is in company with Markham & Schoellkopf; address, Colby & Abbott Bldg., Milwaukee, Wis.

SHAFFER, HAROLD STANLEY, A. B. Univ. Cal. 1902; born March 3, 1880, Merced, Cal.; practices alone; elected to office of Dist. Atty. of Merced Co., Cal., on Democratic ticket, Nov. 6, 1906; married to Alice M. Cole, Dec. 11, 1906; address, Courthouse, Merced, Cal.

SILVIUS, REUBEN ANDREW, Ph. B. Univ. of Iowa 1902; attended Ia. Coll. 1898-1901; in real estate business; born at Bourbon, Marshall Co., Ia.; married May 8, 1906, at Eldora, Ia., Margaret C. Wills; address, Main Ave., Sioux Falls, S. D.

SMITH, FOSTER V., practices with Baker & Daniels; address, Newton Claypool Bldg., Indianapolis, Ind.

SMITH, HENMAN BRESSEE, B. S. Northwestern Univ. 1902; born Kankee, Ill.; practices law alone; married to Margaret Livermore, Aug. 16, 1906; address, Hall Bldg., Morris, Ill.

SMITH, SIDNEY, A. B. Johns Hopkins Univ. 1902; born Feb. 12, 1883, Louisville, Ky.; member Holmes Law Club; in partnership with Helm Bruce; address, 60 Kenyon Bldg., Louisville, Ky.

SOLOMON, SIMON HENRY, Ph. B. Brown 1902; born Oct. 29, 1879, Groveton, N. H.; attended Dartmouth, 1897-98; practicing in legal dept. Title Guarantee Co.; address, Groveton, N. H.

STEELE, RICHARD, A. B. Williams 1902; born Aug. 21, 1880, Auburn, N. Y.; member Story Law Club; practices with Philbin, Beekman & Menken; address, 52-54 William St., N. Y. City.

STEELE, THOMAS McBLAIR, A. B. Trinity Coll. (Hartford), 1902; born Dec. 4, 1878, Geneva, N. Y.; member Williston Law Club; Claims Atty. for N. Y., N. H. & H. R. Co., New Haven, Conn., his present address.

STEERE, LLOYD RANDOL, A. B. 1903; born Stanton, Mich.; practices in partnership with Steere, Williams & Steere; address, 652 Rookery Bldg., Chicago, Ill.

STERN, HENRY WILLIAM BECKER, A. B. 1903; born Oct. 28, 1881, Minneapolis, Minn.; died March 30, 1907, at Milwaukee, Wis.; from June, 1905, to July, 1906, was in Europe, and there attended lectures both at the Univ. of Munich and at the Sorbonne, Paris; returned to America July, 1906, and entered employ of law firm of Ryan, Ogden & Bottum; he died of heart lesion; father's address, Frank J. Stern, 335 Broadway, Milwaukee, Wis.

STEVENSON, ROBERT PETTINGER, A. B. Univ. of Cal. 1902; born Oct. 21, 1880, Portland, Ore., member Choate Law Club; Harvard Law Review; agent for Massachusetts Society for the Prevention of Cruelty to Children and in settlement work; address, Nordhoff, California.

STINCHFIELD, FREDERICK HAROLD, A. B. Bates Coll. 1900; born Danforth, Me., 1879, son of A. P. and Rose B. (Foss) Stinchfield; father a merchant; admitted to bar of N. Y., April, 1906; from Sept., 1905, to June, 1906, with Rounds, Hatch, Dillingham & Duboise; from June, 1906, with Hornblower, Byrne, Miller & Potter; member Smith Law Club; address, 24, Broad St., N. Y. City.

STOCKTON, HERBERT KING, A. B. 1902; born Sept. 15, 1882, Glenforest, Sparkhill, N. Y.; member Pow Wow Law Club; Phi Delta Phi; partner of Rounds & Schurman; married Miriam Kimball, Aug. 24, 1905; address, 96 Broadway, N. Y.

STODDARD, HENRY BUDDINGTON, practices with Stoddard, Marsh & Stoddard; member Thayer Law Club; address, 164 State St., Bridgewater, Conn.

STURTEVANT, MALCOLM EBEN, A. B. Tufts Coll. 1902; born Somerville, Feb. 2, 1880, son of Hazen and Lydia Anne (Sturtevant) Sturtevant; father a merchant; admitted to the bar in Boston, Sept., 1905; associated with Samuel L. Powers and Edwin K. Hall, Boston, 1905-06; with David T. Montague and Wade Keyes, Tremont Bldg., Boston, Sept., 1906, to present time, (1908). Member George Gray Law Club; address, 73 Tremont St., Boston.

SUDDUTH, WILLIAM LANE, A. B. Center Coll. of Ky., 1902; born Oct. 23, 1882, Flemingsburg, Ky.; member Story Law Club; practices alone; address, 712 Trust Bldg., Lexington, Ky.

SWAN, JAMES GEORGE, A. B. Iowa Coll. 1901; member Witenagemot Law Club; Harvard Review; was with Hornblower, Byrne, Miller & Potter, N. Y. City, until Sept., 1906; then served as administrator of his father's estate; last known address, Reinbeck, Iowa.

SWEETSTER, FRANK ELIOT, A. B. 1902; born Nov. 23, 1881, Charlestown; member Williston Law Club; practiced with Parsons, Clossen & McIlvane; address, 52 William St., N. Y. City.

TALBOT, JOHN EDWARD, A. B. 1902; born, Holliston, Nov. 1, 1879, son of Zephaniah and Eliza Francis (Paul) Talbot; father a mfgr.; admitted to the Massachusetts Bar, 1905; address, 747 Tremont Bldg., Boston.

TAUSSIG, CHARLES AUGUST, A. B. Cornell 1902, LL. B. 1905; born Annapolis, Md., Dec. 20, 1880, son of Edward David and Ellen (Knefler) Taussig; father Rear-Admiral U. S. Navy; admitted to bar, New York City, Feb., 1906; associated in general practice with William D. Reed, Jan. 1, 1907; office 220 Broadway, New York City; member New York State Bar; member Assn. of Bar of City of N. Y.; was second lieut. in U. S. Marine Corps during Spanish war (July 7, 1898, Jan. 7, 1899).

TAYLOR, CHARLES ALBERT, A. B. Antioch Coll. 1902; born Feb. 17, 1880, Chillicothe, O.; practices alone; Jan., 1907, appointed Deputy Co. Atty. of Yellowstone Co., Montana; address, Courthouse, Billings, Montana.

TAYLOR, RALPH HAYDEN, A. B. Dartmouth 1902; born Haverhill, Dec. 17, 1879, son of Levi L. H. and Laura Abbie (Dodge) Taylor; father engaged in real estate business; admitted to the bar of Mass., Feb. 23, 1906. Address, 18 Tremont St., Boston, and 9 Merimack St., Haverhill.

TENNY, JOHN FERGUSON, A. B. Yale 1902; born Oct. 19, 1880, Methuen; practices alone; address, N. Y. Block, Seattle, Wash.

THACHER, WALTER HATCH, A. B. 1903; born Augusta, Me., Nov. 12, 1881, son of Philip S. and Emily S. (Hatch) Thacher; father a clergyman; admitted bar of Mass., 1904, and of N. Y., 1906; practices in N. Y. City; address, 27 William St., N. Y. City.

THOMPSON, FRANCIS BANKS, died at Troy, N. Y., Sept. 22, 1905.

TIER, FREDERICK EDMUND, A. B. 1903; born Aug. 2, 1879, Mt. Carmel, Pa.; member Jeremiah Smith Law Club; partner of firm of Bastress & Tier; married Dec. 18, 1906, to Mary Regina Dunleavy; address, 6 N. Oak St., Mt. Carmel, Pa.

TILLINGHAST, FREDERICK WHEATON, Ph. B. Brown 1902; born Jan. 9, 1881, Pawtucket, R. I.; member Story Law Club; connected with Harvard Review; practices alone; address, 1039 Banigan Bldg., Pawtucket, R. I.

TUCKER, JOHN RANDOLPH, B. A. Wash. and Lee Univ. 1900, LL. B. 1902; born Oct. 29, 1879, Staunton, Va.; attended Tulane Univ. 1895-96, 1898-99; Wash. and Lee Univ. 1896-98, 1899-1902; Law School, 1902-03; practicing with Munford, Huntin, Williams & Anderson; address, 513 Mutual Bldg., Richmond, Va.

VANDEVENTER, THOMAS LLOYD, A. B. Leland Stanford, Jr. Univ. 1902; born March 1, 1880, Mt. Sterling, Ill.; attended Univ. of Ill. 1898-1900; practices alone at 204 Dearborn St., Chicago, Ill.

WALKER, GEORGE ROWLAND, A. B. Bowdoin 1902; born Aug. 28, 1879, Oxford, Me. Member Witenagemot Law Club; practicing with Edward H. Childs and under own name; address, 59 Wall St., N. Y. City.

WALSWORTH, ROSCOE, A. B. 1902; born Sept. 9, 1877, Marshalltown, Ia.; member Smith Law Club; practicing in U. S. Dist. Atty's. office, Boston; appointed Special Asst. U. S. Dist. Atty., Dec., 1906; address, P. O. Block, Boston.

WEED, ARTHUR H., A. B. 1903; born Claremont, N. H., Feb. 6, 1880, son of Charles H. and Hatty Maria (Redfield) Weed; father a merchant; admitted bar of State of Mass., Aug., 1904; member Thayer Law Club; Phi Delta Phi; Mass. State Bar; U. S. Dist. and Circuit Court bars and Boston Bar Assn.; address, 53 State St., Boston.

WELLS, HARRY LORD, A. B. 1902; born April 14, 1880, Janesville, Wis.; member Langdell Law Club; with Wells Bros. Company; address, 1014 Monadnock Bldg., Chicago, Ill.

WELLS, HENRY GORDON, A. B. Wesleyan Univ. (Middletown, Conn.) 1902; born Oct. 12, 1879, Bridgeport, Conn.; member Smith Law Club; practices alone; married to Edith W. Burke, April 18, 1906, at Middletown, Conn.; member Haverhill city government; address, 50 Merimac St., Haverhill.

WHIPPLE, TEN BRAECK, member John Marshall Law Club; farming; address, Devils Lake, N. D.

WHITAKER, SPIER, A. B. 1903; born 1881, Davenport, Ia.; attended Univ. of North Carolina, 1898-99; member Choate Law Club; practicing alone and with Percy & Benners; address, 811 Woodward Bldg., Birmingham, Ala.

WHITCOMB, DAVID, B. A. Amherst 1900; born 1879, Worcester; attended Worcester Polytechnic Inst., 1896-97; Law School, 1902-04; member Story Law Club; address, 67 E. 54 St., N. Y. City.

WHITE, CLARENCE JOEL, A. B. Univ. Wis. 1901; born Aug. 10, 1880, Monroe, Wis.; member Cooley Law Club; practicing with Follansbee, McConnell & Follansbee; address, 205 La Salle St., Chicago, Ill.

WHITMAN, ALLAN HIRAM, A. B. 1902; born Dec. 9, 1878, Charlestown; member Langdell Law Club; practices with Raymond & Gordon; address, 82 Devonshire St., Boston.

WILBY, MITCHELL, A. B. 1903; practices with his father, Charles B. Wilby; address, 514 Main St., Cincinnati, O.

WILDS, PERCIVAL, A. B. Middlebury, 1902; born Middlebury, Vt., Aug.

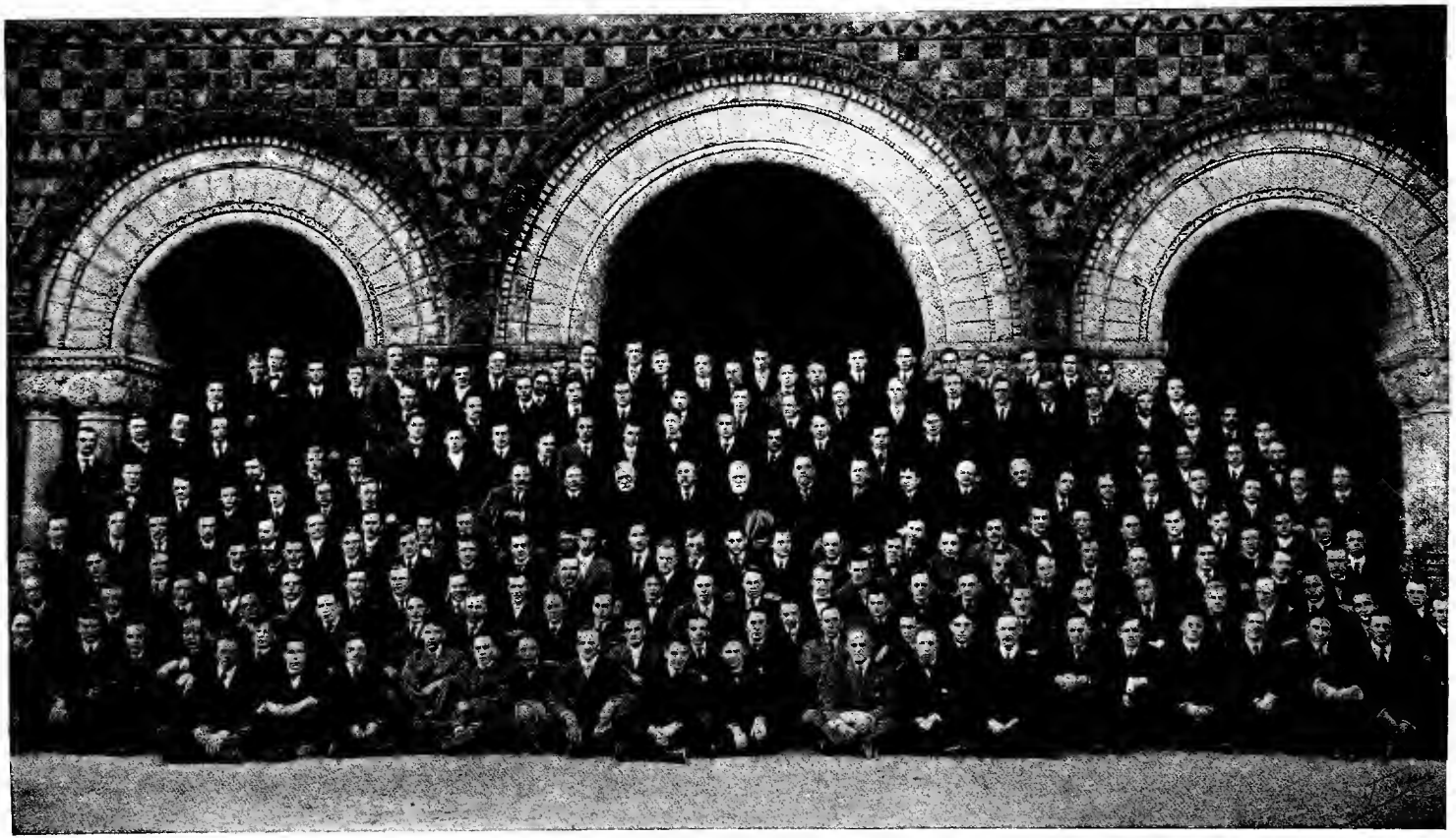

Class of 1906

4, 1882, son of Charles Manley and Frances Amelia (Wright) Wilds; admitted bar N. Y., Feb., 1906; since graduating has been in office of Cary & Robinson; address, 59 Wall St., N. Y. City.

WILLIAMS, WEBSTER FAIRBANKS, A. B. Harvard 1901; born Dec. 23, 1878, Waltham; practiced in Seattle, Wash., in 1904 as Noon & Williams; last address known, 22 Myrtle St., Belmont.

WILLIAMS, WILLIS MAC, B. S. Northwestern Univ. 1900; born Dec. 3, 1878, Vinton, Ia.; address, Vinton, Ia.

WILLIAMSON, RALPH BERTRAM, Ph. B. Cornell Coll. 1899; born July 31, 1879, Tama, Ia.; member Parsons Law Club; Atty. for United States Reclamation Service, in charge of land and legal work, Yakima Projects; address, care U. S. Reclamation Service, North Yakima, Wash.

WILSON, CHARLES HAROLD, A. B. 1902; practicing in partnership with Wilson, Grilk & Wilson; address, Lane Bldg., Davenport, Ia.

WING, JOHN EDWIN, A. B. Wesleyan Univ. (Middletown, Conn.) 1900; born Nov. 12, 1877; member Smith Law Club; practicing with Isham, Lincoln & Beale; married before entering Law School; address, 115 Adams St., Chicago, Ill.

WOLCOTT, GEORGE PAUL, A. B. 1903; born Aug. 16, 1880, Rochester, N. Y.; practices with Satterlee, Bissell, Taylor & French; address, 9th floor German Ins. Bldg., Rochester, N. Y.

WRIGHT, JOSEPH GARFIELD, A. B. Dartmouth 1902; born Dec. 5, 1880, Lowell; member Cooley Law Club; practices alone; address, 627 Old South Bldg., Boston.

WRIGHT, LAWRENCE WORTH, has been seriously ill and never practiced law; permanent address, 172 W. 58 St., N. Y. City.

1906.

ALLEN, HERBERT SPENCER, A. B. 1903; born April 19, 1881, Boston, son of Rollin Heber and Sarah (Bartlett) Spencer; father a real estate dealer; admitted bar of Boston, Oct., 1906, since which has officed with Boyden, Palfrey, Bradlee & Twombly; attorney for Boston Legal Aid Soc.; member Langdell Law Club; Mass. State Bar, etc.; address, 240 Commonwealth Ave., Boston.

AMES, ADELBERT, JR., A. B. 1903; born Lowell, Aug. 19, 1880, son of Gen. Adelbert and Blanche (Butler) Ames; father a retired general; admitted bar of Boston, 1906; address, 334 Tremont Bldg., Boston.

ARMSTRONG, FRED BERT, S. B. Coe Coll. 1903; 88 Hammond St., Cedar Rapids, Ia.

AUCHINCLOSS, CHARLES CROOKE, A. B. Yale 1903; N. Y. City.

BADT, WILLIAM, A. B. 1904; 16 Church St., Brewster, N. Y.

BAKER, HARVEY ALMY, A. B. Brown 1903; Providence, R. I.

BAKER, HUGH BARKLY, A. B.

BARRY, JAMES WILLIAM, A. B. Brown 1902; 1689 Cambridge St., Amherst.

BARRY, THOMAS AUSTIN, Ph. B. Brown 1903; 94 N. Warren Ave., Brockton.

BEALS, ELTON HOLMES, A. B. 1904; Syracuse, N. Y.

BENNETT, HOLLAND, A. B. 1904; 49 Linnaean St., Cambridge.

BERGSON, HARRY, A. B. 1904; 73 Topliff St., Dorchester.

BERRY, STANLEY AUSTIN, A. B. 1903; Trinity I., Providence, R. I.

BERRYHILL, JAMES GUEST, JR., Ph. B. State Univ. of Iowa, 1903; 7 Ware, Des Moines, Ia.

BEST, WILLIAM HALL, S. B. Fargo Coll. 1902; P 66 Fargo, N. D.

BEST, WILLIAM HALL, born Minneapolis, Minn., July 26, 1877, son of William H. and Abbie (White) Hall; admitted to Bar Aug., 1906; in office of Clapp & Glover, Boston from July, 1906, to June 1, 1907; in office of Ropes, Gray & Gorham, since then; member Choate Law Club; Suffolk County Bar (Mass.); address, 60 State St., Boston—room 1000.

BEURY, CHARLES EZRA, A. B. Princeton 1903; 302 Craige, Philadelphia, Pa.

BIGELOW, ALBERT FRANCIS, A. B. 1903; Clyde St., Brookline.

BIRD, FRANCIS WILLIAM, A. B. 1904; born July 4, 1881, East Walpole, son of Charles Sumner and Anna J. (Child) Bird; father a paper maker; admitted bar Suffolk Co., Aug. 19, 1906 and to N. Y. State Bar, 1907; Asst. U. S. Atty. for South Dist. of N. Y., receiving appointment, Nov., 1906; member Pow Wow Law Club; Hamilton Club; Choate Chapter Phi Delta Phi; Suffolk Co. and N. Y. State bars; address, P. O. Bldg., N. Y. City.

BLACK, ARTHUR, A. B. 1903; born Troy, N. Y., Dec. 3, 1880, son of Frank S. and Lois (Hamlin) Black; father a lawyer; son admitted bar of Mass. at Boston, Feb., 1906, and opened office for general practice, in Oct. of that year; address, 53 State St., Boston.

BLACK, ROBERT LOUNSBURY, A. B. Yale 1903; 31 Winthrop, Cincinnati, O.

BOND, HENRY HERRICK, A. B. 1904; 254 Linden St., Waltham.

BRENNAN, THOMAS FRANCIS, JR., A B. 1903; E. Dedham.

BRODEUR, EDWARD ALFRED, A. B. 1904; C 10 Barre.

BROWN, HERMAN LA RUE, A. B. 1904; born Louisville, Ky., Dec. 17, 1882, son of George H. and Ellanor (La Rue) Brown; admitted bar of Mass. Aug., 1906, and joined firm of Brown, Field & Murray all graduates that year from Harvard Law School; they are still in active practice; member English Thirty Law Club; address, 141 Milk St., Boston.

BROWN, HOWARD EARLE, A. B. Brown 1903; N. Y. City.

BROWN, LAURENCE LEVI, A. B. Williams 1903; 108 Craige St., N. Y. City.

BUXTON, GONZALO EDWARD, JR., Ph. B. Brown Univ. 1902; born Kansas City, Mo., May 13, 1880, son of Gonzalo Edward and Sarah A. (Harrington) Buxton; father a physician and graduate of Harvard Med. School; son member R. I. Bar; manager Title Guarantee Co. of R. I.; member Coll. Law Club; Phi Delta Theta (Brown); address, 1473 Broad St., Providence, R. I.

CALLAN, LESTER LAWRENCE, A. B. Williams 1903; born April 17, 1878 Caledonia, N. Y., son of Thomas and Margaret Ellen (Bryce) Callan; father a farmer; admitted bar N. Y., July 16, 1906; Aug. 13, 1906 entered office of James, Schell & Elkus; entered office of Gifford, Hobbs & Beard, Sept. 23, 1907; member George Gray Law Club and N. Y. Bar; address, 5 Nassau St., N. Y. City.

CARPENTER, JAMES WILLIAMS, B. L. Western Reserve (Cleveland), 1903; born Dec. 4, 1881 Black Hills, South Dakota, son of Albert H. and Arra (Harmon) Carpenter; admitted bar N. Y. City, 1907, is in legal department of Brooklyn Rapid Transit Co., member Choate Law Club; address, 168 Montague St., Brooklyn, N. Y.

CHADBURNE, WALDEMAR ARENS, A. B. 1903; 45 Ware, Houghton, Mich.

CHILD, RICHARD WASHBURN, A. B. 1903; 5 Rutland St., Cambridge.

CLARK, EDWARD NATHANIEL, S. B.

CLARK, GLENVILLE, A. B. 1903; born Nov. 5, 1882, N. Y. City, son of Louis Crawford and Marian de Forest (Cannon) Clark; father a banker, member of the firm of Clark, Dodge & Co., 51 Wall St., N. Y. City; admitted bar of N. Y., 1906; was in office of Carter, Ledyard & Milburn in New York City from September, 1906, to September, 1908, and in October, 1908, became associated with the firm of Cary & Robinson, 59 Wall St., N. Y. City; member Pow Wow Law Club, Phi Delta Phi, Choate Chapter; N. Y. State Bar; address, 59 Wall St., N. Y. City.

CLARK, HAROLD TERRY, A. B. Yale 1903; 30 Winthrop, Ansonia, Conn.

COBURN, PAUL NAYLOR, A. B. 1902; 7 Beck, Lawrence.

COLE, GEORGE EUART, A. B. 1904; 813 Parker St., Roxbury.

COLE, WILFRED GEORGE GARNET, A. B. 1897, A. M. 1898 (ibid), M. A. McGill 1900; 9 Sacramento St., Cambridge.

COLEMAN, LOUIS GARFIELD, A. B. Yale 1903; 44 Brattle St., Springfield, Ill.

COMINS, DANFORTH WILLIAM, A. B. 1903; born Malden, May 8, 1880, son of William Danforth and Sarah Ann (Marlow) Comins; admitted bar State of Mass., Jan., 1905, and at once engaged in active law practice in an office of his own; now member firm of Comins & Phillips; member Mass., U. S. Dist. and Circuit Court bars and Bar Assn. of the City of Boston; address, 70 State St., Boston.

CONRAD, WILLIAM DAVIS, A. B. Wash. and Lee Univ.; Winchester, Va.

COOLIDGE, ARTHUR WILLIAM, A. B. Tufts 1903; born Oct. 13, 1881, Woodfords, Me., son of Merrit B. and Lucy Greenwood (French) Coolidge; admitted bar Mass., at Boston, Jan., 1906; since Sept., 1906, associated with Arthur P. French; member Mass. State, U. S. Dist. and Circuit Court bars; address, 89 State St., Boston.

COOLIDGE, RICHARD BRADFORD, A. B. Tufts Coll. 1892; A. M. same year; born Sept. 14, 1879, at Deering, Me., son of Merrit B. and Lucy Greenwood (French) Coolidge; father a merchant; admitted bar Feb. 23, 1906; member Theta Delta Chi; Phi Beta Kappa; Harvard and Thayer Law Clubs; address, 89 State St., Boston.

COUNIHAN, EDWARD AUGUSTINE, JR., A. B. 1904; born Aug. 2, 1882, son of Edward A. and Mary Louise (Long) Counihan; father a clerk; admitted bar of Mass., Feb., 1906; from Sept., 1906, to Oct., 1907, in office of Stone, Ballinger & Bancroft, Boston, and since then with Hugh Bancroft, Boston; member Mass. State Bar and Bruce Wyman Law Club; address, 910 Barristers Hall, Boston.

COUTANT, RUSSELL STANLEY, A. B. 1903; 27 H., Newburg. N. Y.

CROSS, CHARLES ROBERT, JR., A. B. 1903; 51 Dunster, Brookline.

DAVIS, GEORGE GILMAN, A. B. 1903; 199 Cory St., W. Roxbury.

DERBY, AUGUSTINE, A. B. 1903, A. M. 1904; 27 Randolph St., Boston.

DE VAULT, WALTER DAVID, A. B. Brown 1898, A. M. (ibid) 1899; P 44 Floursville, Tenn.

DE WOLFE, JAMES MORTON, A. B. 1904; 76 Vinton St., Melrose.

DOYLE, JAMES THOMAS, A. B. 1903; 50 Eliot Sq., Roxbury.

DRESSER, ROBERT BARTLETT, A. B. Yale 1902; 4 Winthrop, Southbridge.

DUNN, FRED JULIAN, A. B. Williams 1903; residence, Gardner.

EBY, WALTER MAUNEY, A. B. 1902; Howard, Kansas.

ENGLAR, DAVID ROGER, A. B. 1903; born Medford, Nov. 3, 1883, son of David and Martha (Shepherd) Englar; admitted bar, May, 1907, and is in office of Butler, Notman & Mynderse; member N. Y. Bar; address, 54 Wall St., N. Y. City.

ERNST, ROGER, A. B. 1903; born Jamaica Plain, Boston, Feb., 1881, son of George A. O. and Jennie (Bynner) Ernst; father a lawyer; son admitted bar Sept., 1906, since which date has been in office of Ropes, Gray & Gorham; member Pow Wow Law Club; Phi Delta Phi and Mass. State Bar; address, 60 State St., Boston.

EWELL, ROBERT HALL, A. B. Yale, 1903; born Sept. 28, 1880, son of John Louis and Emily Spofford (Hall) Ewell; father a teacher; admitted bar, 1907; in office of Merrill & Rogers from graduation to Oct., 1907, and since then has practiced law by himself at 90 West St., N. Y.

City; member Pow Wow Club; Phi Delta Phi, Choate Chapter; member N. Y. Bar.
FAGNANT, JOSEPH ALOYSIUS, A. B. Holy Cross 1898; 1707 Cambridge St., Springfield.
FAIRBANKS, JOSEPH, A. B. Yale 1903; St. Johnsbury, Vt.
FERGUSON, WILLIAM, A. B. Yale 1903; 51 Elery St., Manchester, Conn.
FIELD, ELIAS, A. B. 1903; 21 Little St., Boston.
FISCHER, FREDERIC LOUIS, A. B. Wheaton Coll. 1901; 34 Waverley, Wheaton, Ill.
FISH, ALFRED LAWRENCE, A. B. 1899; 119 Oxford St., Cambridge.
FITTZ, AUSTIN HERVEY, Ph. B. Brown 1900; C 29 Keene, N. H.
FOGG, EDWARD, A. B. Leland Stanford Jr. Univ. 1903; Tacoma, Wash.
FORD, FRANCIS JOSEPH WILLIAM, A. B. 1904; 206 Third St., So. Boston.
FOX, ALAN, A. B. Yale 1903; born Painted Post, N. Y., Nov. 18, 1881, son of Alanson J. and —— (Stebbins) Fox; father was a lumberman, now deceased; admitted bar N. Y. City, 1907; is in offices of Cravath, Henderson & de Gersdorff; member Kent, Wig Club; address, 52 William St., N. Y. City.
FRANKFURTER, FELIX, A. B. Coll. of the City of New York, 1707 Cambridge St., N. Y. City.
FROEHLICH, EDMUND CARL, Toledo, O.
GEORGE, JAMES AUGUSTUS, A. B. Univ. of N. B. 1898, A. B. Harvard, A. M. (ibid.) 1901; 21 Read's, Cambridge.
GERBER, FREDERICK BAUGHER, LL. B. Dickinson School of Law 1903; 34 Mellen St., York, Pa.
GRILLO, CHARLES, A. B. French-American Coll.; 175 North St., Boston.
HAIGH, JOHN EDWARD, A. B. 1903, A. M. 1905; Lawrence.
HALE, WILLIAM GREEN, S. B. Pacific Univ. 1903; 82 Elery St., Hillsborough, Ore.
HALL, FRANCIS MARCUS, A. B. 1904; 44 Dana St., Cambridge.
HALL, WILLIAM MORTON, A. B. 1904; 44 Dana St., Cambridge.
HALLETT, RALPH HUBBARD, A. B. 1904; born Boston, March 1, 1882, son of Clarence and Harriet (Hubbard) Hallett; father a stationer; admitted to the bar June, 1905; since graduating associated with Edward E. Elder and John G. Brackett; now has an independent law business; member English 30 Law Club and Massachusetts State Bar; address, 6 Beacon St., Boston.
HAMILTON, ROBERT BROWNING, A. B. Kentucky Univ. 1903; 13 Howland St., Lexington, Ky.
HASLAM, CHARLES RAYMOND, A. B. Brown 1902, A. M. (ibid.) 1903; 1707 Cambridge St., Providence, R. I.
HASTINGS, ROWLAND JOHNSON, A. B. Williams 1903; 18 Lancaster St., Worcester.
HAUXHURST, STANLEY COTTRILL, A. B. Williams 1902; 12 Winthrop St., Milwaukee, Wis.
HAYCOCK, RALPH, A. B. 1903; 259 Prospect St., Calais, Me.
HILL, LESTER SENECA, JR., A. B. 1904; Providence, R. I.
HILLIARD, JOHN HEDDLE, A. B. Univ. Mich. 1903; born Springfield, O., Nov. 16, 1882, son of Heddle and Elizabeth (Knight) Hilliard; father a civil engineer; admitted bar, 1907 and entered law offices of James, Schell & Elkins; member N. Y. Bar; address, 50 Pine St., N. Y. City.
HINKLEY, GEORGE WRIGHT, (Harvard Coll. Senior); Dorchester.
HOLLEN, RICHARD, L. B. Univ. of Wisconsin 1903; 34 Brentford, Eau Claire, Wis.
HOOKER, THOMAS, JR., A. B. Yale 1903; 20 Winthrop St., New Haven, Conn.
HORGAN, STEPHEN JOSEPH, A. B. Holy Cross 1903; Lynn.
HORLBECK, FREDERICK HENRY, A. B. Coll. of Charlestown 1903; Charleston, S. C.
HULL, GEORGE HARVEY, A. B. 1902; 48 Concord Ave., Cambridge.
HULL, NORMAN CHURCHILL, A. B. Yale 1903; Pittsfield.
HUNT, ROBERT, A. B. 1900; New Orleans, La.
INGLIS, RICHARD, A. B. 1903; 24 Ridgley St., Detroit, Mich.
JENNINGS, JOHN FRANCIS, A. B. (Harvard Academic) 1901, A. M. 1902, LL. B. 1906; born Springfield, Oct. 4, 1879, son of Richard and Catherine (Mears) Jennings; father retired; Asst. Gen. Supt. of Education for the Philippines, 1901-03; member Cooley Law Club; address, 15 Elm St., Springfield.
JEROME, WALDRON MIRTALU, S. B. Univ. of Minnesota 1900; 56 Wendell St., Minneapolis, Minn.
JOHNSON, JAMES VANDERGRIFT, S. B. Princeton 1903; 26 Irving St., Little Rock, Ark.
JONES, HENRY CRAIG, A. B. Cornell 1900, A. B. (Harvard) 1903; Conrad, Ia.
JONES, NICHOLAS RIDGLEY, A. B. Yale 1903; 44 Brattle St., Springfield, Ill.
KANGISSER, HARRY, A. B. 1903; Cleveland, O.
KAUFFMAN, CHARLES CHESTER, A. B. 1904; Pittsburg, Pa.
KEEDY, EDWIN ROULETTE, A. B. Franklin and Marshall Coll. 1899; born Boonesboro, Md., Jan. 19, 1880, son of B. M. and Anna Elizabeth (Roulette) Keedy; father retired minister; admitted bar Monroe Co. Ind., 1906; has not practiced, but is now Asst. Prof. in Indiana Univ. School of Law; member Phi Kappa Phi fraternity; Witenagemot Law Club; Phi Delta Phi (Honorary) Foster Chapter; address, School of Law, Bloomington, Ind.
KEESEY, VINCENT KING, A. B. 1903; York, Pa.

KENDALL, ALEXANDER, A. B. 1904; 1563 Massachusetts Ave., Cambridge.
KENNEDY, SINCLAIR, A. B. 1897; Roxbury.
KENT, FRANCIS STANLEY, A. B. Yale 1903; Providence, R. I.
KING, ARCHIBALD, A. B. 1903, A. M. 1904; Washington, D. C.
KING, WALTER COGSWELL, A. B. Amherst 1902; 64 Oxford St., Gloucester.
KINGMAN, EUGENE ALLERTON, A. B. Yale 1903; Providence, R. I.
LAMSON, JOSEPH STERRY, A. B.
LARRABEE, SIDNEY BARTELS, A. B. Bowdoin 1903; Portland, Me.
LAWRENCE, PARKER VESIE, A. B. 1903; Brooklyn, N. Y.
LEMANN, MONTEFIORE MORDECAI, Tulane Coll. 1902; A. B. Harvard 1903; born April 3, 1884, son of Bernard and Harriet (Friedheim) Lemann; father, now deceased, was a sugar planter; admitted to practice in Mar., 1907; Asst. Prof. Tulane Law School; author of articles on lotteries and sequestrations for Cyclopedia of Law and Procedure; is now in general practice; member Westengard Law Club; Harvard Law Review; address, 1104 Hibernia Bldg., New Orleans, La.
LEVENTALL, ABRAHAM, A. B. 1903; 46 Gardner St., Chelsea.
LITTLE, AMOS R., A. B. 1903; born Boston, Oct. 13, 1880, son of John Mason and Helen (Beal) Little; admitted to the bar at Boston, Sept., 1906; member Thayer Law Club; Mass. Bar and Boston Bar Assn.; address, 60 State St., Boston.
LITTLEFIELD, CHARLES WILLIAM, A. B. Yale 1903; born Rockland, Dec. 27, 1880, son of Charles Edgar and Clara Nichols (Ayer) Littlefield; father member Congress from 2d Dist.; admitted bar, 1907, and now practicing; member firm Littlefield & Littlefield; member Ames-Gray Law Club; Choate Chapter, Phi Delta Phi, Wig Club; N. Y. Bar; address, 11 Pine St., N. Y. City.
LOTHROP, THEODORE AUBREY, A. B. Bates 1903; Lewiston, Me.
LUCE, CHARLES LYMAN, A. B. Dartmouth 1903; Nashua, N. H.
LYMAN, HENRY G., Ph. B. Iowa Coll. 1902; born at Grinnell, Ia., May 17, 1880, son of J. P. and Elizabeth H. (Little) Lyman; admitted to bar in Iowa, Oct. 4, 1906, and now in practice at Grinnell, and member of firm of Lyman & Lyman; member Witenagemot Law Club; address, Grinnell, Ia.
LYNCH, MAURICE BERNARD, A. B. 1903; 45 Hereford St., Boston.
LYNN, ROSS WATT, A. B. 1904; 106 Craig St., Chicago, Ill.
McCALL, SUMNER THOMPSON, A. B. 1903, Winchester.
McCLINTOCK, HARVEY CHILDS, A. B. Yale 1903; Pittsburg, Pa.
McCOOK, ANSON THEODORE, A. B. Trinity (Conn.), 1902; Hartford, Conn.
McLEOD, DUNCAN ANGUS, L. B. Univ. of Cal. 1903; 467 Broadway, San Francisco, Cal.
MANNING, DANIEL CECIL, A. B. 1904; Peabody.
MERRILL, EDWARD FOLSOM, A. B. Bowdoin 1903; Skowhegan, Me.
MILBURN, DEVEREUX, B. A. Lincoln Coll. (Oxford) 1903; born Buffalo, N. Y., Sept. 19, 1881, son of John George and Mary Patty (Stocking) Milburn; father a lawyer; son admitted bar spring term in N. Y., 1907; offices with Carter, Ledyard & Milburn, since Sept., 1906; member Ames-Gray Law Club; Choate Chapter, Phi Delta Phi and N. Y. State Bar; address, 54 Wall St., N. Y. City.
MILLER, PHILIP LEE, A. B. 1899; Springfield.
MILLER, ROBERT NETHERLAND, S. B. Rose Polytechnic Inst. 1901; Louisville, Ky.
MILLER, STANLEY RAND, A. B. 1903; born Boston, Sept. 19, 1882, son of Sylvester Allen and Mary Elizabeth (Rand) Miller; father a merchant; admitted to the Mass. bar, Sept., 1905; since graduation, in office of Fish, Richardson, Herrick & Neave; member Langdell Law Club. Address, 84 State St., Boston.
MOTLEY, WARREN, A. B. 1904; born May 14, 1883, Boston, son of Thomas and Eleanor (Monroe) Motley; father a dry goods commission merchant; admitted bar Jan., 1906, and since Sept., 1906, has officed with Gaston Snow & Saltonstall; member Ames-Gray Law Club and Mass. State Bar; address, 22 Commonwealth Ave. Boston.
MOULTON, JOHN RICHARD, Yale, A. B. 1903; born Salem, Sept. 27, 1881, son of Henry P. and Harriet E. (Stocker) Moulton; the former deceased; was a lawyer. Admitted to Suffolk bar, Sept., 1906; legal dept. Boston Elevated Railway Co.; member common council, Salem; Mass. State Bar Association; Williston Club; Wig Club. Residence 10 Wall street, Salem; office 101 Milk street, Boston.
MUNSON, FREDERIC GRANVILLE, S. B. Univ. of Pa. 1903; N. Y. City.
NEILSON, ROBERT HUDE, A. B. Rutgers 1903; New Brunswick, N. J.
NELLIGAN, PETER JOSEPH, A. B. 1903; Cambridge.
NOTTAGE, WINTHROP IRVING, A. B. 1904; W. Medford.
OLNEY, PETER BUTLER, JR., A. B. 1903; born N. Y. City, April 9, 1881, son of Peter Butler and Mary Sigourney (Butler) Olney; father a lawyer; admitted bar April, 1906 in N. Y.; Sept., 1906, entered law office of Olney & Comstock; member English VI Law Club; address, 68 William St., N. Y. City.
OTIS, FRED ALLEYNE, Ph. B. Brown 1903; Providence, R. I.
PAGE, RALPH WALTER, A. B. 1903, Englewood, N. J.
PALMER, THOMAS LEWIS EARLE, A. B. Leland Stanford Jr., Univ. 1903; Canon City, Colo.
PATTERSON, ALONZO TRUMAN, Ph. B. Brown 1902; Providence, R. I.
PEABODY, HENRY ADAMS, A. B. Bowdoin, June, 1903; born Portland,

Me., Dec. 1, 1881, son of Henry Clay and Ellen (Adams) Peabody; father justice Supreme court of Maine; son admitted bar at Portland, Me., Feb. 9, 1907; member Cumberland Bar; address, 396 Congress St., Portland, Me.

PECKHAM, WHEELER HAZARD, A. B. Yale 1903; Paris, France.

PERKINS, NILES LEE, A. B. Bowdoin 1903; born Windsor, Me., Oct. 25, 1881, son of George and Anna D. (Hall) Perkins; in office of Wendell P. McRown; member Marshall Law Club and Delta Upsilon (Bowdoin). Residence, 223 W. 14th St., N. Y. City; offices, 43 Cedar St.

PETERS, GUY MELVIN, A. B. Univ. of Nebraska 1903; Albion, Neb.

PHILLIPS, CHARLES ABBOTT, A. B. Brown 1902; Chelsea.

PHILLIPS, HARRY FRANKLIN, A. B. 1903; Cambridge.

PIEPER, LOUIS PETER, A. B. 1903; born Boston, Dec. 14, 1880, son of Joseph Manley and Catherine (Finigan) Pieper; father a hardware merchant; admitted bar of Suffolk Co., Sept., 1906; practising with the firm Pieper & Sullivan, 702-706 Pemberton Bldg., Boston; was coach of the freshmen baseball teams in 1904-5-6, and coach of the Varsity baseball team in 1907-8; member Bruce-Wyman Law Club and Mass. State Bar.

PIERSON, ELLIS LYNFORD, A. B. Princeton 1903; Trenton, N. J.

PITKIN, WOLCOTT HOMER, JR., A. B. 1902; Albany, N. Y.

PRATT, PETER LLOYD, grad. U. S. Naval Acad. 1897; Sycamore, Ill.

QUINN, JAMES EDWARD, Ph. B. Brown, 1903; born Camden, N. J., Jan. 18, 1881, son of Michael and Mary E. (Deady) Quinn; father a hat designer; admitted bar N. Y., Jan. 9, 1907; office for the general practice of law at 22 W. First St., Mt. Vernon, N. Y.; member Phi Kappa Sigma (Brown); and N. Y. Bar.

RICHARDS, AUGUSTUS LORING, A. B. 1903; born Belmont, Nov. 15, 1879, son of David J. and Esther C. (Loring) Richards; admitted bar N. Y., June, 1907; since graduation has office with Rounds & Schurman; member Phi Beta Kappa; address, 96 Broadway, N. Y. City; married, May 3, 1908, Lillian Coughlan Brown.

ROBINSON, CLEMENT FRANKLIN, A. B. Bowdoin 1903; Brunswick, Me.

ROBINSON, WILLIAM LANE, A. B. Ohio Wesleyan Univ. 1902; Mt. Vernon, O.

ROCHEFORT, WALTER THOMAS, A. B. 1903; Lawrence.

ROGERS, CLEVELAND, A. B. Yale 1903; N. Y. City.

ROMIGH, JAMES VICTOR, A. B. Univ. of Neb. 1903; Omaha, Neb.

ROOT, ELIHU, JR., Hamilton Coll. 1903; Clinton, N. Y.

ROSE, ALEXANDER, A. B. 1904; born Nov., 1881, in Russia, son of Mark and F. (Reeskin) Rose; father a merchant; admitted to the bar in Suffolk Co., Sept., 1906; engaged in general law practice; member Mass. State Bar; U. S. Dist. and Circuit court bars and the Bar Assn. of the City of Boston; address, Pemberton Bldg., Boston.

RUBY, EDWARD HENRY, A. B. 1901; born Rochester, N. Y., April 10, 1879, son of John Henry and Katherine (Hanley) Ruby; father deceased; admitted bar of Mass., Sept., 1905; has been actively in practice of law ever since; member George Gray Law Club; Mass. and U. S. Dist. and Circuit court bars; address, 43 Tremont St., Boston.

RUMERY, CLARENCE BYRON, A. B. Bowdoin 1901; Biddeford, Me.

SCHAUB, LINCOLN FREDERICK, A. B. Charles City Coll. (Ia.) 1901; A. M. State Univ. Ia., 1903; Harvard LL. B. 1906; born Feb. 12, 1880, Garnavillo, Ia., son of Frederick and Mary (Strohm) Schaub; father a Coll. professor; admitted bar, Aug., 1906 in Mass.; since that date has been in office of Myers & Brooks; instructor in Quasi-Contracts in Harvard Law School, during 1907-08; instructor in Quasi-Contracts and Persons in Harvard Law School, during 1908-09; instructor in Commercial Law in Harvard Graduate School of Business Administration, during 1908-09; member Wambaugh Law Club; address, 53 State St., Boston.

SCHENK, CASPER, Ph. B. State Univ. of Iowa 1903; Waterloo, Ia.

SCHULTZ, ALBERT BIGELOW, A. B. Princeton 1903; Pittsburg, Pa.

SCOTT, CLEMENT, A. B. 1904; N. Y. City.

SEDMAN, JOHN ELLIS, A. B. 1903; Missoula, Mont.

SHONK, HERBERT BRONSON, A. B. Wesleyan University July 1, 1903; born Plymouth, Pa., Oct. 28, 1881, son of George Washington, lawyer, and Ida E. (Klotz) Shonk. Admitted to New York bar, Feb. 24, 1908; member Alpha Delta Phi fraternity; member Holmes Law Club, Phi Beta Kappa, Wesleyan University. Residence, Scarsdale, New York; office, 141 Broadway, New York City.

SHURTLEFF, FLAVEL, JR., A. B. 1901; born Boston, Nov. 27, 1879, son of Flavel and Harriett J. (Bent) Shurtleff; father retired; admitted bar Jan., 1906; in office Hurlburt, Jones & Cabot one year and at present with Dickson & Knowles; member Parsons Law Club; Mass. State, U. S. Dist. and Circuit court bars; address, 53 State St., Boston.

SHURTLEFF, GEORGE ALFRED, A. B. Knox 1903; Pekin, Ill.

SKRABLE, JOSEPH MARTIN, A. B. Western Coll. 1902, A. B. Yale 1903; Elberon, Ia.

SMITH, CARL WILLIAMS, A. B. Bowdoin 1903; Portland, Me.

SMITH, ERNEST EVERETT, A. B. 1902; Foxboro.

SMITH, JACOB GEORGE, A. B. Cornell 1903; Freeville, N. Y.

STAMBAUGH, HARRY FRANK, A. B. Princeton 1902, A. M. (ibid) 1903; Harrisburg, Pa.

STANWOOD, PHILIP CALDWELL, A. B. 1903; 189 Bay State R'd, Boston.

STEARNS, LOUIS COLBY, JR., A. B. Colby 1903; Bangor, Me.

STEVENS, WILLIAM LYMAN, A. B.

STOVER, GEORGE HINKLEY, A. B. Bowdoin 1903; Brunswick, Me.
TEMPLETON, ERNEST GILMAN, A. B. 1904; Exeter, N. H.
TENNANT, MAURICE EMERSON, A. B.
THURSTON, FREDERICK NEAL, A. B. Franklin 1903; Shelbyville, Ind.
TULIN, ABRAHAM, A. B. Yale 1903; born Russia, March 26, 1882, son of S. David and Bessie (Schulman) Tulin; father a wholesale grocer of Hartford, Conn.; admitted bar N. Y., Feb., 1907, and has practiced in Liberty St., N. Y. City.
TURELL, CHARLES MILTON, A. B. Williams 1903; born Nov. 13, 1876, Rochester, N. Y., son of Joseph Christopher and Katherine (Clute) Turell; admitted bar N. Y., June, 1906, and since Sept., 1906, has been associated with MacFarlane, Whitney & Monroe; associated with Wallace, Butler & Brown since May, 1907; member Thayer Law Club and N. Y. State Bar; address, 54 Wall St., N. Y. City.
VAN DYKE, DOUGLASS, A. B. Yale 1903; Milwaukee, Wis.
VARNUM, HAROLD ABBOTT, A. B. Amherst 1903; Lowell.
VEAZEY, ISAAC PARKER, JR., A. B. 1903; Great Falls, Mont.
WALKER, CLIFFORD HALL, A. B. 1903; born Dec. 20, 1882, Cambridge, son of Charles and Jeanie (Smith) Walker; father a publisher; admitted bar Suffolk Co., Jan., 1906; 1906-07 with Powers & Hall, legal dept. N. E. Tel. Co.; now in office of Carver, Wardner & Goodwin; editor Review, 1905-06; member Smith Law Club; Mass. State, U. S. Dist. and Circuit court bars; address, 28 State St., Boston.
WALKER, LEON VALENTINE, A. B. Bowdoin 1903; Oxford, Me.
WALSH, HOMAN WATSON, A. B. 1903; Charlottsville, Va.
WALTON, DANIEL DAY, JR., A. B. 1903; W. Orange, N. J.
WARREN, CLIFFORD PARKER, A. B. Amherst 1903; Springfield.
WASHINGTON, GEORGE AUGUSTINE, A. B. Yale 1903; born Wessington, Tenn., Oct. 27, 1879, son of Joseph Edwin and Mary Bolling (Kemp) Washington; admitted bar N. Y., May 13, 1907; practiced law in office John Henry Hammond since that date; member Alpha Delta Phi; (Yale); The Wig, Harvard Law School Club; Story Law Club; and is member N. Y. Bar; address, 59 Wall St., N. Y. City.
WEINIG, JOHN WILLIAM, Cincinnati, O.
WELLMAN, RODERIC, A. B. 1903; born April 16, 1882, Brookline, son of Francis Lewis and Cora Elizabeth (Allen) Wellman; father a lawyer; admitted bar N. Y., Jan., 1907; in office of Joline, Larkin & Rathbone; member Holmes Law Club; N. Y. Bar; address, 54 Wall St., N. Y. City.
WIGHT, ROBERT FRANKLIN, A. B. 1903; Cambridge.
WILBUR, WALTER BOWIE, A. B.
WILLIAMS, HAROLD PUTNAM, A. B. 1903; Brookline.
WILLIAMS, HAROLD STILMAN, A. B. 1903; born Foxboro, Oct. 2, 1882, son of Fred H. and Julia A. (Blake) Williams; father a lawyer; son admitted bar Dec., 1906; now in office of Walter & Badger; member Langdell Law Club; Mass. State, U. S. Dist. and Circuit court bars and Bar Assn. of City of Boston; address, 53 State St., Boston.
WILSON, HARRY RHEES, S. B. Princeton 1903; Trenton, N. J.
WURTELE, EDWARD CONRAD, A. B. Kentucky State Coll. 1903; Louisville, Ky.
YOUNG, BRADLEY WOODRUFF, S. B. Kentucky State Coll., 1899; Cincinnati, O.
ZOLLA, PELLEGRINO, A. B. American International Coll. 1903; Boston.

1907.

ABBOT, EDWIN HALE, JR., A. B. 1903; Minerva, O.
ALEXANDER, ROB ROY, A. B. 1904; Troy, N. Y.
AUERBACH, FREDERIC STANLEY, A. B. Cornell Univ. 1904; Dorchester.
BACON, LESTER MANNING, A. B. 1905; born West Somerville, April 22, 1882, son of Leonard R. and Josephine R. (Glover) Bacon; admitted to the bar in Boston by the Supreme court, Feb. 15, 1907; member Mass. Bar; address, 60 State St., Boston.
BAIRD, ALVIN VORIS, A. B. 1904; Akron, O.
BAKER, EMERSON WOODS, A. B. 1904; Fitchburg.
BALLENTINE, ARTHUR ATWOOD, A. B. 1904; Springfield.
BARNARD, LEON WILLIAM, A. B.
BASTIAN, FREDERIC GOTTLOB, A. B. Hamilton Coll. 1904; Danville, N. Y.
BETTMAN, GILBERT, A. B. 1903, A. M. 1904; Cincinnati, O.
BIGELOW, CLEVELAND, A. B. 1904; 251 Commonwealth Ave., Boston.
BINGHAM, CHESTER ARTHUR, A. B. Univ. of Alabama 1904; Talladega, Ala.
BIRCH, FRANK HEWITT, A. B. Univ. of Missouri 1904; Hannibal, Mo.
BOURNE, RALPH WILSON, Bourne, Mass.
BOWDITCH, EDWARD, JR., A. B. 1903; Albany, N. Y.
BOWIE, CLARENCE KEATING, LL. B. Univ. of Md. 1904; Baltimore, Md.
BOWMAN, WILLIAM LAW, C. E. Cornell Univ. 1904; Pittston, Pa.
BRADLEY, CHARLES BURNET, A. B. 1904; Newark, N. J.
BRADLEY, FLOYD HENRY, A. B. Swarthmore 1904; Camden, N. J.
BRADLEY, VICTOR ANDERVILLE, A. B. Georgetown 1903; Georgetown, Ky.
BRADSHAW, HENRY, A. B. George Washington Univ. 1904; Washington, D. C.
BRADY, HENRY JAMES, A. B. Brown 1904; Providence, R. I.
BRENNAN, JOHN HAROLD, A. B. Wash. & Jeff. Coll. 1904; Wheeling, W. Va.

BREWER, CYRUS, A. B. 1903; Cambridge.
BREWER, JOHN ABERNETHY, Oakland, Cal.
BREWER, ROBERT DUBOIES, L. B. Dartmouth 1904; Hingham.
BROCKHOUSE, EDWARD PHILIP, A. B. Illinois Coll. 1904; Chapin, Ill.
BROWN, JOSEPH FOLSOM, A. B. Williams 1904; Hammondsport, N. Y.
BRUCE, JAMES LISLE, A. B. Univ. of Mich. 1904; Indiana, Pa.
BUCKNER, EMORY ROY, A. B. Univ. of Nebraska 1904; Cambridge.
BULLOCK, MATTHEW WASHINGTON, A. B. Dartmouth 1904; Everett.
BUSH, STANLEY THEODORE, A. B. 1904, A. M. 1905; So. Lincoln.
CASEY, CHARLES DYER, A. B. Brown 1904; Providence, R. I.
CATLETT, FRED WAYNE, A. B. 1904; Wellsville, O.
CAVENEE, CLARK MONTGOMERY, S. B. Iowa Wesleyan Univ. 1902; Mt. Pleasant, Ia.
CLARK, JAMES NOBLE, A. B. 1904; Charlestown.
CLARK, PHILIP MACLEAN, A. B. Bowdoin 1904; Cambridge.
COHEN, LOUIS MAX, A. B. 1905; Macon, Ga.
COLE, FRANCIS WATKINSON, A. B. Yale 1904; Hartford, Conn.
CONE, JULIUS BENEDICT, A. B. Leland Stanford Jr. Univ. 1902; Los Angeles, Cal.
COOPER, DAHL BUCHANAN, A. B. Oberlin 1903; Struthers, O.
COPE, DE WITT TILDEN, A. B. Amherst 1904; Hamilton, O.
CORBIN, RICHARD BEVERLEY, A. B. Cambridge Univ. 1903; Paris, France.
CRAMER, MYRON CADY, A. B. Wesleyan Univ. 1904; Oneida, N. Y.
CRICHTON, ROBERT POWELL, A. B. Louisiana State Univ. 1903; Minden, La.
CRONIN, JOHN WALTER, Dartmouth, A. B. 1904; born East Weymouth, April 4, 1882, son of Timothy J., factory foreman, and Mary A. (Fitzsimmon) Cronin. Admitted to Suffolk bar, Feb., 1907; legal practice of Boston Elevated Railway Co.; member Mass. State Bar; Marshall Law Club. Residence 1050 Pleasant street, East Weymouth; office 101 Milk street, Boston.
CUMMINGS, EDWARD JOHN, A. B. Dartmouth 1904; Littleton, N. H.
CUMMINGS, JOHN HENRY, JR., A. B. 1905; Cambridge.
DALY, WILLIAM HENRY, A. B. Holy Cross Coll. 1904; Lawrence.
DAMON, ARTHUR HERBERT, A. B. 1904; Melrose.
DANA, PAYSON, A. B. 1904; Brookline.
DARLING, HENRY MAURICE, A. B. Univ. of Toronto 1903; Schenectady, N. Y.
DAVIE, PRESTON, A. B. 1904; Louisville, Ky.
DAVIS, DUDLEY, A. B. 1905; N. Y. City.
DAVIS, JESSE HAMBRICK, S. B. Georgetown 1903; Georgetown, Ky.
DEMOSS, EARL CANNON, A. B. 1904; Neodesha, Kans.
DIETZMAN, RICHARD PRIEST, A. B. 1905; Louisville, Ky.
DOWNS, JOSEPH WARREN, A. B. Brown 1900; Waterboro, Me.
DOYLE, LOUIS CARR, A. B. 1904; Somerville.
EMERSON, ROSWELL DWIGHT HITCHCOCK, A. B. Univ. of Vermont 1904; Burlington, Vt.
FAIRCHILD, GORDON, A. B. 1904; 52 Plympton St., Boston.
FAULKNER, PHILIP HENDERSON, A. B. 1905; Keene, N. H.
FERNALD, REGINALD GOODWIN, A. B. Leland Stanford Jr. Univ. 1903; Santa Barbara, Cal.
FERRY, MANSFIELD, Harvard Law School.
FLINT, WESTON BROWN, A. B. 1903; 55 Trowbridge St., Washington, D. C.
FORD, EDMOND JOHN, A. B. 1905; Lawrence.
FOX, WARREN WYMAN, A. B. Amherst 1904; Lowell.
FRANCIS, GEORGE BLINN, JR., Ph. B. Brown 1904; N. Y. City.
FROST, CLIFFORD HAMILTON, A. B. 1904; Boston.
FROST, GEORGE DEXTER, A. B. 1904; Newton Centre.
GARCELON, ALONZO HERRICK, Lewiston, Me.
GARCELON, DONALD DEANE FRYE, A. B. 1902, A. M. 1903; Auburn, Me.
GARDINER, ROBERT HALLOWELL, JR., A. B. 1904, A. M. same year; Gardiner, Me.
GARDNER, HENRY WOOD, A. B. Yale 1904; Providence, R. I.
GOODALE, FRANCIS GREENLEAF, A. B. 1905; Cambridge.
GOODRICH, CHAUNCY SHAFTER, A. B. Yale 1904; Santa Clara, Cal.
GRAUSTEIN, ARCHIBALD ROBERTSON, A. B. 1904; born Aug. 29, 1885, Cambridge, son of Adolf Heinrich and Julia (Caspar) Graustein; father a milk contractor; admitted bar, Suffolk Co., Feb., 1907; offices with Ropes, Gray & Gorham, 60 State St., Boston; member Mass. State Bar; editor Harvard Law Review, 1905-07.
HADLEY, WALTER NORMAN, A. B. 1905; Templeton.
HALE, MATTHEW, A. B. 1903, A. M. 1904; Cambridge.
HALL, EDWARD MARTIN, JR., Ohio Wesleyan Univ. 1903; Delaware, O.
HANIFY, EDWARD FRANCIS, A. B. Holy Cross 1904; Fall River.
HART, HENRY CLAY, Ph. B. Brown 1901; Providence, R. I.
HATCH, ALBERT RUYTER, L. B. Dartmouth 1904; Greenland, N. H.
HERTWIG, HERMAN SCHWED, A. B. Mercer Univ. 1902; Macon, Ga.
HOHFIELD, EDWARD, A. B. Univ. of California 1898; San Francisco, Cal.
HOLT, ROSCOE THORNE, A. B. 1904, A. M. 1905; Portland, Me.
HOPKINS, HENRY, JR., A. B. Williams 1903; Williamstown.
HORBLIT, MARK MICHAEL, A. B. 1905; Cambridge.
HORKHEIMER, BERTHOLD SINN, A. B. 1904; Wheeling, W. Va.

HOWLAND, SILAS WILDER, A. B. Drury Coll. 1898, A. B. Harvard 1904; St. Johnsbury, Vt.
INGALLS, FAY, A. B. 1904; Cincinnati, O.
JACOBS, JOSEPH BENJAMIN, A. B. 1905; Boston.
JOHNSON, HAROLD PENDEXTER, A. B. 1905; Woburn.
JOHNSON, JOHN ALDEN STEWART, A. B. Yale 1902; Winnetka, Ill.
JOHNSTON, EDWARD R, Ph. B. State Univ. of Iowa 1904; Cambridge.
JOSHUA, SAMUEL EBENEZER, A. B. 1905; Youngstown, O.
KANALEY, BYRON VINCENT, A. B. Univ. of Notre Dame 1904; Weedsport, N. Y.
KASPER, FREDERICK JOSEPH, Ph. B. Univ. of Notre Dame 1904; Evanston, Ill.
KELLER, DENNIE KELLEY, S. B. Massachusetts of Tech. 1904; Canton.(?)
KELSO, ROBERT WILSON, A. B. 1904; Peoria, Ill.
KERNAN, ROBERT P., N. Y. City; with N. Y. City Ry. Co.
KIMBALL, GEORGE EVERETT, A. B. Bowdoin 1904; Northeast Harbor, Me.
KIMBALL, RUFUS HATCH, A. B. Leland Stanford Jr. Univ., Palo Alto, Cal.
KITCHEL, WILLARD CRAY, A. B. Williams 1904; Minneapolis, Minn.
KITTRIDGE, WHEATON, A. B. 1903; Boston. (532 Beacon St.)
LACEY, HERBERT VAN DEVENTER, A. B. Wesleyan Univ. 1903; Cheyenne, Wyo.
LEARY, LEO HENRY, 936 B'way, So. Boston.
LEGG, CHESTER ARTHUR, A. B. 1904; Decatur, Ill.
LINCOLN, DANIEL WALDO, A. B. 1904; Worcester.
LINNELL, IRVING NELSON, A. B. 1904; Cambridge.
LOVEJOY, CHARLES FOSTER, A. B. 1904; Lynn.
LYMER, WILLIAM BAKER, A. B. Amity Coll. (Ia.) 1901; College Springs, Ia.
McINTRYE, EUGENE LA VERNE, Ph. B. Brown 1904; Waldo, Wis.
McKENNA, JAMES JOSEPH, A. B. Brown 1904; Providence, R. I.
MacLEOD, WILLIAM, A. B.
McMAHON, CHARLES EDWARD, A. B. Tufts Coll. 1904; Randolph. (?)
McNITT, WILLARD CHARLES, A. B. Cornell Univ. 1904; Logansport, Ind.
MAHONEY, WILLIAM HENRY, B. L. Dartmouth 1904; Peabody.
MAYER, CHARLES GUILLERMO, A. B. Oxford Univ. 1903; Philadelphia, Pa.
MERRITT, WALTER HENRY, 19 Rogers Ave., W. Somerville.
MILLAR, WILLIAM ROBERT, A. B. Yale 1904; Plainfield, N. J.
MILLER, WILLIAM HOWARD, Ph. B. Univ. of Wooster 1903; Wooster, O.
MILLIKEN, ALLEN WEBSTER, A. B. Brown 1904; New Bedford.
MILLS, OGDEN LIVINGSTON, A. B. 1904; N. Y. City.
MITTON, ARTHUR GRAHAM, A. B. 1905; Brookline.
MOFFATT, DOUGLAS MAXWELL, A. B. Yale 1903, A. M. (ibid) 1904; Scranton, Pa.
MONTEN, WILLIAM ANDREW, A. B.
MORGAN, THOMAS ARCHER, A. B. Lehigh Univ. 1904; Scranton, Pa.
MOWER, PENFIELD, A. B. Dartmouth 1904; Rockford, Ill.
MUDGE, JAMES WISWELL, A. B. Wesleyan Univ. 1902; Jamaica Plain.
MYERS, EDWIN FRANCIS, A. B. Univ. of Nebraska 1904; Broken Bow, Neb.
NEAGLE, FRANCIS EMMET, A. B. 1905; Elmira, N. Y.
NOBLE, FRED BLAINE, A. B. Washington Coll. 1902; Preston, Md.
O'CONNELL, FREDERICK WILLIAM, A. B. Brown 1904; Providence, R. I.
PERELES, NATHAN, JR., A. B. 1904; Milwaukee, Wis.
PERKINS, CARROLL NORMAN, A. B. Colby 1904; Waterville, Me.
PHILLIPS, FRANKLIN FOLSOM, JR., A. B. 1904; Cambridge.
PHILLIPS, WILLIAM PYLE, A. B. 1902, A. M. 1903; West Chester, Pa.
PLUMMER, SENEY, A. B. 1904; N. Y. City.
RABENOLD, ELLWOOD MILTON, A. B. 1904, A. M. 1905; Reading, Pa.
RHAM, FREDERICK FOSTER DE, A. B. 1905; N. Y. City.
RICE, HEBER HOLBROOK, Paintsville, Ky.
RICE, JULIAN ANDERSON, A. B. 1904; Springfield.
ROBERTS, JOHN BLAKE, A. B. Colby 1904; Caribou, Me.
ROGERS, CLEVELAND, A. B. Yale 1903; N. Y. City.
ROGERS, JOHN JACOB, Lowell.
ROGERS, ROCHESTER HART, Rochester, N. Y.
ROWLEY, CHARLES FREEMAN, A. B. 1905; Brookline.
RUBY, HARRY OSCAR, A. B. 1905; York, Pa.
RYNER, IRA, A. B. State Univ. of Nebraska 1904; Cedar Rapids, Neb.
SAEGER, WILFORD COOK, A. B. 1904; Cleveland, O.
SATTERLEE, HUGH, A. B. Yale 1902; Pittsford, N. Y.
SAWYER, HAROLD MERRIAM, A. B. Yale 1903, A. M. 1904; Bridgeport, Conn.
SCALES, ROBERT LEIGHTON, A. B. Dartmouth 1901; Dover, N. H.
SEGAL, JACOB ARTHUR, A. B. Coll. of the City of New York 1904; N. Y. City.
SHELBY, JOHN CRAIG, A. B. Kentucky State Coll. 1904; Lexington, Ky.
SKRABLE, JOSEPH MARTIN, A. B. Western Coll. 1902; A. B. Yale 1903; Elberon, Ia.
SMALL, CHARLES ALBERT, A. B. Earlham Coll. 1902; Fairmount, Ind.

SPELLMAN, FREDERICK BERNARD, A. B. Holy Cross Coll. 1904; Worcester.
SPERRY, EDWARD CHAMBERS, A. B. 1905; N. Y. City.
SPINNY, THOMAS SHERWIN, A. B. 1905; W. Roxbury.
STANTON, CHARLES SANFORD, A. B. 1902; Brookline.
STATON, MARSHALL COBB, Tarboro, N. C.
STETTINIUS, JOHN LONGWORTH, A. B. 1904, A. B. 1904; Cincinnati, O.
STOCKTON, HOWARD, JR., A. B. 1905; Boston.
STOLLENWERCK, FRANK, JR., A. B. Johns Hopkins Univ. 1904; Montgomery, Ala.
STONE, JOHN HOLDEN, A. B. 1904; Malden.
STOREY, JOHN DE RAISMES, A. B. 1905; Brooklyn, N. Y.
STORY, CLAUDIUS McCLAVE, A. B. Univ. of Nebraska 1899, A. M. (ibid) 1901; Cambridge.
STRAW, HARRY ELLIS, A. B. 1905; Manchester, N. H.
STREETER, THOMAS WINTHROP, L. B. Dartmouth 1904; Concord, N. H.
SULLOWAY, FRANK JONES, A. B. 1905; Franklin, N. H.
SWEENY, ROBERT, A. B. Notre Dame 1903; Spokane, Wash.
SWETT, GEORGE THOMAS, A. B. Colby 1903; So. Atkinson, Me.
SWETT, JOHN ALLEN, JR., Ph. B. Univ. of Chicago 1904; Chicago, Ill.
TABER, FREDERIC HOWLAND, A. B. 1904; New Bedford.
TAFT, EDWARD AUGUSTINE, JR., A. B. 1904; Boston.
THATCHER, HAMILTON, A. B. 1904, A. M. 1905; N. Y. City.
THAXTER, SIDNEY ST. FELIX, A. B. 1904; Portland, Me.
THOMPSON, EASTWOOD PILLSBURY, A. B. Amherst 1901; Northampton.
TILTON, HAROLD HOYT, A. B. 1905; Revere.
TOMPKINS, NATHANIEL, A. B. Colby 1903; Bridgewater, Me.
TROY, WILLIAM GOODWIN, A. B. Holy Cross 1901; Providence, R. I.
TURNER, ROLLIN ANDERSON, Ph. B. De Pauw Univ. 1904; Greensburg, Ind.
TURNER, WILLIAM DOWLER, A. B. Bethany Coll. 1895, A. M. (ibid.) 1904; Shelby, O.
VIAUX, FREDERIC, 10 Brimmer St., Boston.
WADE, JOHN TAYLOR SMITH, JR., A. B. Howard Coll. 1904; Birmingham, Ala.
WADSWORTH, WILLIAM, A. B. 1904; N. Y. City.
WARDWELL, SHELDON EATON, A. B. Yale 1904; Haverhill.
WATRES, LAWRENCE HAWLEY, Scranton, Pa.
WATSON, JOHN HENRY, JR., A. B. Dartmouth 1904; Montpelier, Vt.
WATTS, HOMER ISHMAEL, A. B. Univ. of Oregon 1903; Athena, Ore.
WEISBERG, ALEXANDER FRANCIS, S. B. Univ. of Texas 1904; Waco, Tex.
WEMPLE, PAUL WILBUR, A. B. Illinois Coll. 1902; Waverley, Ill.
WENTWORTH, SIDNEY HALL, A. B. Williams 1900; Spokane, Wash.
WEST, ALBERT BENJAMIN, A. B. Brown 1904, A. M. (ibid.) 1904; Providence, R. I.
WESTFELDT, GUSTAF REINHOLD, JR., A. B. Tulane Univ. 1904; New Orleans, La.
WHARFIELD, WILLIAM MEREDITH, A. B.
WIGHT, WILDER, L. B.
WILSON, GEORGE HARMON, A. M.
WINSHIP, LAWRENCE TUCKER, A. B.
WIRE, GEORGE LACY, A. B.
WOODWARD, HENRY ELLIOTT, S. B.
WRIGHT, RAYMOND GARFIELD, A. B.
WYLDER, LAWRENCE NEWTON, A. B.
WYMAN, OLIVER BROWN, Ph. B.
ZIMMER, EDWARD GEORGE, Ph. B.
ZOLLER, ABRAM, A. B.

1908.

ALEXANDER, CHARLES ZASLAVSKY, A. B.
AMMIDON, PHILIP RUSSELL, A. B.
BACON, FRANCIS WARREN, A. B.
BAKER, FRED W., A. B.; care Tyler & Young, Ames Bldg., Boston.
BANIGAN, LOUIS, A. B.; 395 Ellison St., Paterson, N. J.
BEACH, FRANK CUYLER, A. B.
BEANE, EMERY OLIVER, A. B.; Hallowell, Maine.
BECHTEL, EDWIN DETURCK, A. M.
BELLATTI, WALTER, A. B.; 605 W. College Ave., Jacksonville, Ill.
BICKNELL, AUGUSTUS INGHAM, A. B.; 330 Harvard St., Cambridge.
BISHOP, WILBERT ARTHUR, A. B.
BODINE, JOSEPH LAMB, A. B.; 146 W. State St., Trenton, N. J.
BOGGS, GEORGE ROBERT JOHNSON, A. B.; Hamilton Hall, Boston.
BOUNDS, IRVIN JOSEPH, A. B.; 210 N. 2nd St., Yakima, Wash.
BOYD, FRANCIS RAYMOND, A. B.; 28 Centre St., Quincy.
BRODER, EDWARD WILLIAM, A. B.; Rockville, Conn.
BROWN, EDWARD EAGLE, A. B.; 400 N. State St., Chicago, Ill.
BROWN, MERLE SEDGWICK, A. B.
BROWN, WILLIAM AVERELL, A. B.; Cooperstown, N. Y.
BRUFF, HAROLD, A. B.; 60 Pierrepont St., Brooklyn, N. Y.
BURLINGHAM, CHARLES, A. B.; 140 E. 38th St., N. Y. City.
CAMFIELD, WILLIAM HENRY, A. B.
CAMPBELL, MORRIS O'BRIEN, A. B.; (B) B. & A. R. R. Law Dept. South Station, Boston.
CARNEY, LEONARD TILLOTSON, Ph. B.; Marshalltown, Iowa.
CARPENTER, CHARLES ERNEST, A. M.; 6 Ash St. Pl., Cambridge.

CARTON, ALFRED THOMAS, A. B.; 4923 Greenwood Ave., Chicago, Ill.
CASTLE, ALFRED LOWREY, A. B.; P. O. Box 349 Honolulu, H. I.
CHAMBERLIN, LAFAYETTE RAY, A. B.; 1039 Mass. Ave., Cambridge.
CHUBB, HARRY CHRISTOPHER, A. M.
CLARK, WRIGHT, A. B.; Red Oak, Iowa.
CLEMENT, GEORGE NATHANIEL HOLMES, A. B.
CLINTON, LYNNE FOX, A. B.
COLBY, CLARENCE CONANT, A. B.; 50 Congress St., Boston.
COLLINS, PAUL BOND, A. B.; Frankfort, Ky.
CONANT, RICHARD KEITH, A. B.; 36 Pleasant St., Gloucester.
COUNTRYMAN, WILLIS ARTHUR, A. B.; 40 Todd Place, Washington, D. C.
CROSS, JOHN GARDNER, A. B.; Narragansett Pier, R. I.
CUTTER, GUY HENRY, A. B.
DANIELLS, JOHN ECKLEY, A. B.; 515 Carroll St., Madison, Wis.
DANIELS, RAYMOND ELKINS, A. B.; 4447 Greenwood Ave., Chicago, Ill.
DAWLEY, WILLIAM JAY, A. B.; Ravenna, Ohio.
DEFREES, DONALD, Ph. B. (cum laude); Hotel Windermere, Chicago, Ill.
DEMING, HAROLD SIMPSON, A. B. (cum laude); 15 William St., N. Y. City.
DOOLITTLE, CHARLES ANDREWS, JR., A. B.; 417 Genesee St., Utica, N. Y.
EHLERMANN, CARL, JR., A. M.; 52 William St., N. Y. City.
ELLENBOGEN, ABRAM, A. B.
ELY, ALFRED, JR., A. B.; 37 Madison Ave., N. Y. City.
FIELD, WHITCOMB, A. B.; 126 Adams St., Milton.
FISCHER, HERMAN ARTHUR, A. B. (cum laude); Wheaton, Ill.
FISH, ERLAND FREDERICK, A. M.; 9 Prescott St., Brookline.
FOSTER, HENRY HUBBARD, A. B.; 250 Warren St., Roxbury.
FREDERICK, KARL TELFORD, A. M. (cum laude); 49 Wall St., N. Y. City.
FRENCH, ROBERT ALLAN, A. B.
FRIEDMAN, STANLEIGH POHLY, A. B.; 367 State St., Albany, N. Y.
FROTHINGHAM, RANDOLPH, A. B.; (B) Care Tyler & Young, Ames Bldg., Boston.
GALEY, JOHN LAUMAN, A. B. (cum laude.)
GARDNER, HENRY ALANSIN, JR., A. B.
GASKINS, PERSE LACY, LL. B. (cum laude); Starke, Florida.
GILBERT, LESTER FREDERICK, A. B.; 849 Delaware Ave., Buffalo, N. Y.
GINSBURG, EDWARD BENJAMIN, A. B.; 19 Clinton St., Cambridge.
GOLDING, ERSE ROBINSON, A. B.; Fredericton, N. B.
GREEN, EDWARD HENRY, A. B. (cum laude); 44 East 75th St., N. Y. City.
GREER, PAUL ECOFF, A. B.
GUTHRIE, CHARLES STUART, A. B. (cum laude); Care Byrne & Cutcheon, Broad St., N. Y.
HALE, SWINBURNE, A. B.; Care Harvard Club, N. Y. City.
HALL, ROBERT ELWYN, A. B.; Dover, Maine.
HAMILTON, WALTER, A. B.; Harristown, Ill.
HARRIS, REESE HARVEY, A. M. (cum laude); 103 University Ave., Lewisburg, Pa.
HARWOOD, ALBERT LESLIE, JR., A. B.; 854 Beacon St., Newton Centre.
HEAD, HUGH LATIMER, S. B.; 1129 Richards St., Sherman, Texas.
HOLLIDAY, WALLACE TREVOR, A. B.; 9002 Miles Park Ave., Cleveland, Ohio.
HOY, JAMES MICHAEL, A. B. (cum laude); 38 Houghton St., Worcester.
HUGHES, BERRIEN, A. B.
HUN, THOMAS, A. B.; 31 Elk St., Albany, N. Y.
HUNT, ROLLO FERDINAND, A. B.
IGLEHART, JOSEPH HOLT, Ph. B. (cum laude); Evansville, Ind.
IVY, MALCOLM HYDE, A. B.; Cambridge.
KAMPMANN, ISAAC SIMPSON, A. B.; 4th St. and Ave. E., San Antonio, Texas.
KETCHUM, PHILLIPS, A. B. (cum laude); 174 Bay State Road, Boston.
KNEELAND, ROBERT SHEPHERD, A. B.
KRAUSE, HOMER GUSTAVUS, S. B.; Dell Rapids, S. D.
LAMFROM, LEON BENEDICT, A. B.; 1622 Cedar St., Milwaukee, Wis.
LATHROP, JOHN HIRAM, A. B.
LEMBERGER, ARLEIGH FRANCESSE, A. B.; 2400 Bancroft Way, Berkeley, Cal.
LOEWENTHAL, WALTER, A. B. (cum laude); 50 West 85th St., N. Y. City.
LORBACH, DAVID, JR., A. B.
LOUDERBACK, HAROLD, A. B.; 1222 Geary St., San Francisco, Cal.
LOWN, JAMES MONROE, JR., A. B.
LYLES, JOSEPH BERRY SLOAN, A. B. (cum laude); 1401 Blanching St., Columbia, S. C.
LYON, HAROLD SIDNEY, A. B.; West Bridgewater.
MACBETH, HUGH ELLWOOD, A. B.
MACFEETERS, WILLIAM RENSSELAER, A. B.; Enosburg Falls, Vt.
McGOUGH, JOHN HENRY, JR., A. B.; 101 Davis St., Providence, R. I.
MACH, HENRY LEONARD, A. B.
McKILLOP, ARCHIBALD CAMPBELL, A. B.
MAGNEY, CLARENCE REINHOLD, A. B.; Carlton, Minn.
MAHONEY, JOHN CHRISTOPHER, A. B.
MAHONEY, JEREMIAH FRANCIS, S. B.; North Andover.
MASSEN, JOHN, S. B.; Chicago, Ill.
MEISENHELDER, SAMUEL BAUGHMAN, A. B.; York, Pa.

MENDELL, WALTER SCOTT, A. B.; Louisville, Ky.
MERRICK, JOHN HUMPHREY, A. B.
MERRILL, LUDLOW JEREMIAH, A. B.
MERRITT, LYNNE LIONEL, A. B.
MERRITT, WALTER HENRY, A. B.
MONNET, JULIEN CHARLES, A. M., LL. B. (cum laude), George Washington University, Washington, D. C.
MORGAN, GEORGE WAGNER, A. B.; 105 7th St., S. E., Minneapolis, Minn.
NESMITH, FISHER HILDRETH, A. B.; 38 Hildreth Bldg., Lowell.
NEWALD, ALBERT MICHAEL, A. B.; 261 9th St., Milwaukee, Wis.
NICHOLS, JAMES KNIGHT, A. B.
OTIS, HAROLD, A. B.; 108 Joralemon St., Brooklyn, N. Y.
OVESON, RAYMOND HANSEN, A. B.; Osage City, Kansas.
PALMER, HOWARD, A. B.; New London, Conn.
PALMER, JACKSON, A. B.; Lowell.
PERCY, WILLIAM ALEXANDER, A. B.; Greenville, Miss.
PEYSER, HARRY WENTWORTH, A. B.
PIERCE, LEONARD AUGUSTUS, A. B.; Houlton, Maine.
PINGREE, RANSOM CLARK, A. B.
PLAISTED, JOHN WALLACE, 2d, A. B.
RADLEY, ALFRED DE SHON, A. B.
RANKIN, STANLEY FRANK, A. B.; deceased. (Columbus, Ohio.)
REED, LANSING PARMELEE, A. B.; 155 Pine St., Holyoke.
REYNOLDS, ANDREW JOSEPH, A. B.
REYNOLDS, GEORGE GREENWOOD, A. B. (cum laude); 44 Remsen St., Brooklyn, N. Y.
RICE, ALBERT WHITE, A. M.; 41 Elm St., Worcester.
RICE, HORACE JACOBS, S. B.
RICE, WILLIAM CHAUNCEY, A. M.; 53 Newtonville Ave., Newton.
ROBERTS, GEORGE, A. B. (cum laude); 20 Cambridge Place, Brooklyn, N. Y.
ROGERS, ROCHESTER HART, A. M.
SABINE, WILLIAM, A. B.; Irving St., Brookline.
SHARON, ALFRED HUGO, A. B.; 20 Walker St., Cambridge.
SHEPARD, SETH, JR., A. B.; 1447 Mass. Ave., Washington, D. C.
SHOHL, WALTER MAX, A. B. (cum laude); 2929 Gilbert Ave., Cincinnati, Ohio.
SLEASE, CLYDE HAROLD, A. B.
SMITH, ARTHUR GEORGE, A. B.; Tenants Harbor, Maine.
SNYDER, HARVEY R., A. B.
SPICER, WILLIAM ARNOLD, JR., Ph. B.; 371 Broadway, Providence, R. I.
STEARNS, HIRAM AUSTIN, A. B.; 464 Amherst St., Manchester, N. H.
STOIBER, EDWIN LOUIS, A. B.; 495 8th Ave., Brooklyn, N. Y.
STONE, JAMES SIDNEY, A. M. (cum laude); 359 Beacon st., Boston.
STOWELL, HARLEY LORD, A. B.; 44 West 44th St., N. Y. City.
SUMMERS, ROBERT JOSEPH; 1267 Seneca St., Buffalo, N. Y.
TERRIEN, ALBERT BERNARD; Nashua, N. H.
TETLOW, EDWIN JUDKINS, A. B.; 116 Chester Ave., Providence, R. I.
THURMAN, ISRAEL NOAH, A. B.; 1427 Madison Ave., N. Y. City.
TIBBETTS, RALPH EDSON, A. B.; 377 Broadway, N. Y. City.
TITCOMB, SAMUEL, A. B.
TITTMANN, CHARLES TROWBRIDGE, S. B.
WATSON, FRANK LEWIS, A. B.; Gorham, Maine.
WEBSTER, FREDERIC DREW, A. B.; 165 Bay State Road, Boston.
WEITZEL, ALBERT PHILIP, A. B.; 17 Dunlop Ave., Allegheny, Pa.
WELLDON, SAMUEL ALFRED, A. B.; Care Harvard Club, N. Y. City.
WELLMAN, ALLEN GOUVERNEUR, A. B.; 247 Fifth Ave., N. Y. City.
WEYBURN, LYON, A. B.; (B.) Care Warner, Warner & Stackpole, 84 State St., Boston.
WHITTLESEY, CHARLES WHITE, A. B.; Pittsfield.
WILCOX, ROGER MERRIL HOBBS, A. B.
WILLIAMS, EVANS; 2313 Hearst Ave., Berkeley, Cal.
WOOD, FRANK EDWARD, A. B.
WOODWARD, WILLIAM LEE, A. B.
WRIGHT, AUSTIN TAPPAN, A. B. (cum laude); 38 Quincy St., Cambridge.

ADDENDA AND ERRATA.

The following Addenda and Errata are from data received since the preceding pages of the Alumni Roll went to press.—Editor.

ABBOT, EDWIN HALE, A. B., 1855, LL. B., 1861; born Beverly Jan. 26, 1834, son of Joseph Hale and Fanny (Larcom) Abbot; tutor at Harvard, 1857 to 1862; admitted to Suffolk bar, Nov. 11, 1862; practiced in Boston until 1875, when he went to Milwaukee; 1875-1899 was trustee in possession of Wisconsin Central railroad, and president of its associated lines; director in Northern Pacific, Atchison and other lines; retired in 1899 from all practice; resides in Cambridge; married, Sept., 1866, Martha Trask, daughter of Eben Steele, of Portland, Me.

AMES, JAMES BARR, LL. B., 1873; received degree LL. D., Univ. Cincinnati, 1908; compiled collection of cases on torts, pleadings, bills and notes, partnership, trusts, etc.; see p. 136.

BAILEY, HOLLIS RUSSELL, A. B. Harvard 1877, LL. B. 1878, A. M. 1879; born North Andover, Feb. 24, 1852, son of Otis and Lucinda Alden (Loring) Bailey; father was butcher and farmer; admitted Suffolk bar, Feb., 1880; chairman Mass. Board of Bar Examiners; secretary Bailey-Bayley Family Association; member Mass. Bar, bars of U. S. Circuit court, U. S. Circuit court of Appeals and U. S. Supreme court; member American Bar Association, Bar Association of Boston and Middlesex and charter member of Gray Law Club; author of Short History of Admission to the Bar in Massachusetts. Residence, 4 Buckingham St., Cambridge; offices, 19 Congress St., Boston; married, Feb. 12, 1884, Mary Persis, daughter of Gov. Charles H. Bell, of N. H.

BENNETT, EDWARD MELLEN, LL. B. 1897; A. B. 1893; born Medford, Oct. 5, 1871, son of Theodore Wilbar and Anna (Brown) Mellen Bennett; father was merchant, now deceased; admitted to Suffolk Co. bar, Boston, Dec. 16, 1898, after a year abroad; in office of Lord & Hunneman one year and a half and since actively engaged in general practice; at present member school committee, Wayland; residence, Wayland; office, 60 State St., Boston.

BOLSTER, WILFRED, LL. B. 1891; A. B. 1888, A. M. 1888; born Roxbury, Sept. 13, 1866, son of Solomon Alonzo and Sarah Jane (Gardner) Bolster; father justice of the Roxbury Municipal court for last twenty-one years; son admitted to the Suffolk Co. bar, Sept., 1891; practiced law until appointed as special justice by Gov. Crane; appointed chief justice of the municipal court of the city of Boston in 1906; editor Harvard Law Review, Vol. III; chief editor, Vol. IV; member Ames-Gray Law Club, Choate Chapter, Phi Delta Phi; Mass. State Bar, U. S. Dist. and Circuit court bars and Bar Assn. of the City of Boston; address, Court House, Boston.

CARPENTER, GEORGE ALBERT, LL. B., 1891; admitted to bar of Illinois, Oct., 1890; see p. 201.

CLARK, GRENVILLE, A. B., LL. B. 1906, A. B. 1903; born Nov. 5, 1882, N. Y. City, son of Louis Crawford and Marian de Forest (Cannon) Clark; father a banker, member of the firm of Clark, Dodge & Co., 51 Wall St., N. Y. City; admitted bar of N. Y., 1906; was in office of Carter, Ledyard & Milburn in New York City from September, 1906, to September, 1908, and in October, 1908, became associated with the firm of Cary & Robinson, 59 Wall St., N. Y. City; member Pow Wow Law Club, Phi Delta Phi, Choate Chapter; N. Y. State Bar; address, 59 Wall St., N. Y. City.

CLARK, JOHN KIRKLAND, LL. B., 1902; was in office Hornblower, Byrne, Miller & Potter; was permanent secretary of the Law School Class of 1902; now in general practice with John Quinn, 34 Nassau street, New York City; see p. 298.

CONNELLY, JOHN EDWARD, LL. B., 1898; in independent practice at 71 Nassau St., New York City; see p. 253.

CUMMINGS, CHARLES ROGERS, LL. B., 1894; A. B. 1892; A. M. Harvard 1892; born Oct. 8, 1867, Providence, R. I.; residence, Fall River; office, 56 N. Main St., Fall River.

DANA, WILLIAM FRANKLIN, LL. B., 1886; residence, 488 Centre st., Newton; chairman of recess committee on salaries of state and county officials, 1903; president of state senate and chairman of joint committee on rules, 1905-06; see p. 182.

DAVIS, NATHANIEL HENCHMAN, LL. B., 1880; was temporary member of Harvard, 1880; see p. 161.

DONAHUE, CHARLES LOUIS, LL. B., 1905; A. B. Georgetown Coll., 1900; admitted bar Portland, Me., Oct., 1905, since which has been engaged in general law practice; member Story Law Club; Me. State, U. S. Dist. and Circuit court bars; also Suffolk Co. Bar and Am. and Cumberland Bar Assns.; address, 390 Congress St., Portland, Me.

DOUGLAS, WALTER BOND, LL. B., 1877; R. B. Westminster Coll. (Mo.) 1873; born Brunswick, Mo., Dec. 10, 1851, son of James Marsh and

Caroline (Bond) Douglas; father was a lawyer. Mr. Douglas was admitted to bar Charlton Co., Mo., Feb., 1878; member of St. Louis and Fayette Co., Ky., bars; judge circuit court, St. Louis, 1901-07; lectures in Benton Law School since 1897; member American Bar Assn., Mo. Bar Assn., St. Louis Bar Assn.; Washburn Law School club and Beta Theta Pi fraternities; residence, Delmar Ave., St. Louis, Mo.; offices, Laclede Bldg., St. Louis; married, April 29, 1891, Fannie B. Kimball; children, Antoinette, Marjory, James Marsh, Francis and William Cerre.

EAMES, BURTON EDWARD, LL. B., 1903; A. B., Harvard, 1900; see p. 311.

EATON, AMASA MASON, LL. B., 1878; A. M. Brown 1861; born May 31, 1841, Providence, R. I.; president of conference of commissioners on uniform state laws since 1901; member and president town council of North Providence 1863-66; member house of reps. of R. I. 1865-66, re-elected 1872-74; member of common council of Providence 1874-75, and of board of aldermen 1875; vice-president divorce congress 1906; president of R. I. Society Sons of American Revolution 1893-94; author of following: chapter on Rhode Island in The Law of Incorporated Companies operating under Municipal Franchise; Contracts in Restraint of Trade, IV Harvard Law Review; Recent State Constitutions, VI Harvard Law Review; The Suffrage Clause in the New Constitution of Louisiana, XIII Harvard Law Review; The State Constitutional Convention and Constitution of South Carolina, 31 American Law Review; Constitution-making in Rhode Island, (1899); The Right to Local Self-Government, XII Harvard Law Review; The Ripper Cases, XV Harvard Law Review; The Origin of Municipal Incorporation in England and in the United States, Report of American Bar Association 1902; The First Book in English on the Law of Incorporation, Yale Law Journal 1903; The Negotiable Instruments Law, Mich. Law Review; Proposed Reforms in Marriage and Divorce Laws, Columbia Law Review 1904; The Development of the Judicial System in R. I., Yale Law Journal 1904; Uniformity of Legislation, and address before the State Bar Association of Missouri, 1904; Conspiracy to commit acts not criminal *per se*, Columbia Law Review 1906; Roger Williams, the Founder of Providence, the Pioneer of Religious Liberty; and annual addresses since 1901 as president of the conference of commissioners on uniform state laws; member American Bar Association, R. I. Bar Association, U. S. circuit court bar, U. S. Supreme court, Pow Wow club of Harvard Law School and Harvard Law School Association. Residence, Providence, R. I.

EDWARDS, SEEBER, LL. B., 1893; member of firm Edwards & Angell; residence, 27 Stimson Ave., Providence, R. I.; see p. 213.

FARLOW, JOHN SMITH, LL. B., 1905; father a physician, graduate of Harvard Coll., 1874, Harvard Med. School, 1877; is in office of Whipple, Sears & Ogden; see p. 334.

FAY, FRANCIS BRITAIN, LL. B., 1887; residence, 23 East 60th st., N. Y. City; see p. 186.

FLINT, WYMAN KNEELAND, A. B. 1891, LL. B., 1893; born Mar. 4, 1868, son of John Gardiner and Frances (Kneeland) Flint; father a merchant; clerk of Austin Law Club, Cambridge; life member Wis. State Hist. Soc.; Deputy Gov.-Gen. Nat. Soc. Colonial Wars; author Summary of Pleading; married Jennie Louise Ray, Milwaukee, Wis., June 2, 1897; children: Frances Gardiner and John Gardiner Flint; business address, 1111 Wells Building, Milwaukee, Wis.

FORD, CHESTER WILLIAM, LL. B., 1900; in offices of Patrick A. Collins and John W. Corcoran; address, Old South Bldg., Boston; see p. 277.

GRAY, GEORGE, LL. B., 1863; A. B. Princeton 1859; A. M. Princeton 1862; LL. D. Princeton 1889; LL. D. Yale 1904; born New Castle, Del., May 4, 1840, son of Andrew C. and Elizabeth M (Scofield) Gray; father was lawyer; admitted to bar, New Castle, Del., 1863; practiced until appointed judge of circuit court; chairman of arbitration committee for settlement of anthracite coal strikes of 1902; member of Quebec commission 1898; member of Peace commission for treaty with Spain 1898; member of the Permanent Court of International Arbitration at The Hague at present; Judge of Third Judicial Circuit court of U. S.; member of U. S. senate 1885-99; member of Marshall and Coke Law clubs, Delaware bar, U. S. Supreme Court bar, Delaware and Pennsylvania Federal court bar and American Bar Association. Offices Federal Bldg., Wilmington, Del.; resides in Wilmington.

HARWOOD, JOHN HENRY, A. B. 1893, LL. B., 1896; born Newton, June 4, 1869, son of George Shaw and Ellen Anne (Barnard) Harwood; father a mfg. of woolen machinery, died Dec., 1894; admitted to bar in Suffolk Co., Sept., 1896; in office of Hayes & Williams during summer of 1896 and with Matthews & Thompson for about one year when he began an independent practice; later formed partnership with Robert G. Dodge, continuing until July 1, 1901, when he entered the firm of George S. Harwood & Son, Mfgrs. of woolen goods machinery, in which business he is still engaged; member Harvard Law Assn.; Mass. State Bar, U. S. Dist. and Circuit court Bars; address, 53 State St., Boston.

HILL, EDWARD BRUCE, LL. B., 1877; contributed to American Law Review, 1881, The Punishment of Attempts and the Defence of Insanity, and Insanity as a Defence; see p. 151.

HILL, JOHN PHILIP, LL. B., 1903; A. B. Johns Hopkins 1900; born Annapolis, Md., May 2, 1879, son of Charles Ebenezer and Kate Watts (Clayton) Hill; father an attorney in Baltimore, Md.; mother daugh-

ter of Philip Coleman and Catherine (Schwarar) Clayton; admitted bar, Boston, Aug. 21, 1903; Jan. 18, 1905, in Court of Appeals, at Annapolis, Md.; April 1, 1905, in Circuit court, U. S., Baltimore, Md.; became student in an office of Prof. John C. Gray, Boston; author of several valuable magazine articles on legal subjects; member Williston Law Club; Choate Chapter, Phi Delta Phi; member Boston and Baltimore Bar Assn.; also of the Bar of the U. S. court of Md.; captain in the Fourth Infantry, Maryland National Guard; was a candidate for the Maryland legislature on the Republican ticket in the fall of 1907, and now Republican candidate for congress from the Fourth Congressional District of Maryland; address, 712 Keyser Bldg., Baltimore, Md.

HOULDEN, ROBERT TAYLOR, LL. B., 1900; father is captain on River Coal Towing Boat; residence, 3437 Forbes St., Pittsburg, Pa.; see p. 278.

HUME, GEORGE EDGAR, LL. B., 1893; residence, 1217 North New Jersey St., Indianapolis, Ind.; see p. 215.

KING, JAMES GORE, A. B. Harvard 1889; A. M., LL. B. 1892; born N. Y. city, June 6, 1868, son of Edward and Isabella Ramsay (Cochrane) King; father president Union Trust Co., N. Y.; member Pow Wow Club; Choate Chapter, Phi Delta Phi; Assn. Bar of the City of N. Y. and New York State Bar Assn.; member of the firm of Miller, Peckham & Dixon, from Jan. 1, 1896, to July 1, 1900; Peckham, Miller & King, July 1, 1900, to July 1, 1906; Miller, King, Lane & Trafford July 1, 1906, to present date; office, 80 Broadway; residence, 103 East 65th street, N. Y. City.

KIRTLAND, HARRY B., LL. B. 1903, A. B., 1901; born Plymouth, Huron Co., O., Mar. 4, 1877, son of Frederick William and Lucy White (Bevier) Kirtland; father a drygoods merchant; admitted bar Columbus, Supreme Court, Dec., 1903; member Thayer Law Club; Alpha Tau Omega; Phi Beta Kappa; Lucas County Bar Assn., Toledo, O.; Ohio State Bar Assn.; president Harvard Dining Assn.; Am. Republican Coll. League, 1900-04; Federation of Charities, Toledo, O., 1906-07; Nat. Guard Pub. Co., Toledo, O., 1908; 1st Lieut. First Co. Signal Corps, O. Nat. Guard, attached to staff of Maj. Gen. Charles Dick, Comdg. Div'n, 1904; address, 608-610 Nicholas Bldg., Toledo, O.

LANGDELL, CHRISTOPHER COLUMBUS, LL. B., 1854; LL. D.; Dane professor of Law and dean of the Harvard Law School; born New Boston, N. H., May 22, 1826, son of John and Lydia (Beard) Langdell; father of English and mother of Scotch descent; graduated at Phillips Exeter Academy and from Harvard, 1851; received degree of LL. B. at Harvard Law School 1853; practiced law in N. Y. City 1853-1870; professor of Law at Harvard, 1870-1900, and was dean of the School until 1895; died July 6, 1906, at Cambridge.

LEVERETT, GEORGE VASMER, LL. B., 1869, A. B. 1867, A. M. 1870; born Charlestown, Feb. 16, 1846, son of Daniel and Charlotte Leverett; admitted, Boston, Dec. 23, 1871; now general counsel of the American Telephone and Telegraph Co., with offices in Boston and N. Y. City; member Boston Bar Assn., residence, 66 Beacon St., Boston; married, 1888, Mary E. L. Tebbetts.

LINCOLN, SOLOMON, A. B. 1857, A. M., LL. B., 1863; late president of Harvard Board of Overseers; born at Hingham, Aug. 14, 1838, son of Solomon and Mehitable (Lincoln) Lincoln; died at his home in Boston, Oct. 15, 1907; had an excellent training at Derby Academy in his native town; entered Harvard from Park Latin School and graduated in 1857; tutor at Harvard from 1858 to 1863; received degree M. A. and B. L.; admitted Essex Co. bar Oct., 1864; practiced his profession both in Salem and Boston, until 1882, and in last named city alone since that date; Overseer of Harvard from 1882 to 1899 and again called to that Board in 1900; member of several well known organizations, including the American Antiquarian and Massachusetts Historical Societies; trustee of Boston Pub. Library for many years; married, Feb. 15, 1865, to Ellen B., daughter of Joel Hayden of Williamsburg, Ex-Lieut. Gov.; by this union one daughter was born—Bessie, wife of Prof. Murray A. Potter, H. U., 1897. Mrs. Lincoln died in 1897.

LYON, ARTHUR CHANDLER, LL. B., 1903; Ph. B. Iowa College 1894; born Rockford, Ia., Nov. 16, 1874, son of Orlo Henry and Belle Alden (Bradford) Lyon; admitted to bar, Iowa, 1904; since Feb., 1906, general attorney for Spaulding Mfg. Co.; offices Grinnell, Ia.; member of Iowa State Bar Assn., Witenagemot Law Club.

MacCLOSKEY, JAMES EDWARD, LL. B., 1902; A. B. 1900; born Pittsburg, Pa., Dec. 16, 1876, son of James Edward and Katherine Hayes (Hueston), MacCloskey; father superintendent Jones & Laughlin Steel Works; son admitted bar, Pittsburg, Pa., Dec., 1902; became assistant counsel to and now chief counsel to Harbison-Walker, Pittsburg; member Ames-Gray Law Club; Allegheny County (Pa.) Bar; State and Federal courts; address, 1705 Farmers Bank Bldg., Pittsburg.

McCOOK, PHILIP JAMES, LL. B., 1899; son of John James and Eliza Sheldon (Butler) McCook; father is a clergyman; residence, 571 Park Ave., N. Y. City; married, Sept. 2, 1908, at Cooperstown, N. Y., Jean R. A., daughter of Dr. and Mrs. Philip A. H. Brown; see p. 269.

McCORDIC, ALFRED EDWARD, LL. B., 1889; born Jura, Lamton co., Ontario, Nov. 8, 1862, son of James and Hannah (Dawson) McCordic; father is farmer; admitted to bar, Grand Rapids, Mich., and Duluth, Minn., 1889, Chicago, Ill., 1896; with Wilson G. Crosby in Duluth 1889-96; since then in Chicago with Andrew A. Sheriff under firm name McCordic & Sheriff; practices in all courts; offices, The Rookery, Chicago; residence, Winnetka, Illinois; member of Pow Wow, Choate and

Ames-Gray clubs of Harvard. Law Club of Chicago, Chicago, Illinois State and American Bar Assn., University and Harvard clubs of Chicago; Harvard Club of N. Y.; served as president of Village of Winnetka and Skokie Country Club; editor of Harvard Law Review; married, 1889, Jane Augusta Ladd, of Windsor, Conn.; children: Christine Ruth, Fletcher Ladd, Malcolm Niles, born 1894, died 1904.

McDERMOTT, EDWARD JOHN, LL. B., 1876; father was merchant; see p. 148.

MARVIN, LANGDON PARKER, LL. B., 1901; A. B. 1898; A. M. 1899; born Albany, N. Y., Sept. 16, 1876, son of Selden Erastus and Katharine Langdon (Parker) Marvin; father, deceased; admitted N. Y. Bar Nov., 1902; member Pow Wow Club; Phi Delta Phi fraternity; Assn. of the Bar of the City of N. Y.; N. Y. State Bar; Supreme court U. S. Bar; Sec. to justice Horace Gray, U. S. Supreme court, 1901-02; Sec. to Hon. Elihu Root while sitting on Alaskan boundary tribunal in London, Eng., Sept. and Oct., 1903; in office of Carter & Ledyard and Carter, Ledyard & Milburn, from Sept., 1902 to January 1, 1908; member of firm of Rand, Moffat & Webb, Jan. 1, 1908, to date; member of board of Harvard Law Review, 1900-01; address, 63 Wall St., N. Y. City.

MATTHEWS, NATHAN, A. B., 1875; LL. B. 1880; born Boston, March 28, 1854, son of Nathan and Albertine (Bunker) Matthews; spent two semesters at University of Leipsic, studied political economy, history and jurisprudence; admitted to Suffolk bar, Nov., 1880; presiding officer Democratic state convention 1889-1904; member of the Democratic state committee 1888 to 1896; chairman of executive committee of the Democratic state committee 1890; mayor of Boston four terms, 1890 to 1895; chairman of the Boston finance commission, 1907-1908; author of many pamphlets, arguments and papers on legal, historical, economic and political subjects; married, April 5, 1883, Ellen Bacon, daughter of Col. Lucius Manlius Sargent; two children, Ellen Natalie Matthews and Sullivan Amory Matthews.

MATTOCKS, CHARLES PORTER, LL. B., 1867; Bowdoin College 1862; born Danville, Vt., Oct. 11, 1840, son of Henry and Martha O. (Porter) Mattocks. Member of bar U. S. Supreme court, U. S. Circuit court, first circuit, and U. S. District court for Maine; appt. judge of probate by Gov. Powers in 1900 to fill a vacancy, re-appointed by Gov. Hill 1901 and elected 1902; served until 1907; law prac. extended over a period of forty-five years; Me. exc. com. to the World's Fair at Chicago 1893; atty. for state for Cumberland Co. 1870-74; member of leg. 1892-94. Member of Cumberland Bar Assn. of Maine, American Bar Assn., Fraternity Club, Economic Club, Portland Lodge of Free Masons, Military Order of Loyal Legion. Served in Civil war as 1st lieut., capt., maj., lieut-col., col. bvt-brig.-gen., also detachment as maj. commanding First U. S. Sharpshooters; Spanish war, brig.-gen. of Vols. Office, 31½ Exchange St., Portland, Me.; residence, 17 Lewis St., Portland, Me.

MILLER, GEORGE MACCULLOCH, LL. B., 1853; A. B. Burlington Coll. (N. J.) 1850; address 270 Madison Ave., N. Y. city; born Morristown, N. J., May 4, 1832, son of Hon. Jacob W. Miller, whose wife's maiden name was Mary Macculloch; admitted bar, N. J. 1853; to N. Y. bar 1854; retired from active practice, 1902; father was U. S. senator from N. J. 1841-1853.

MITCHELL, OLIVER REGINALD, LL. B., 1893; born Leeds, England, Jan. 2, 1860, son of William and Katherine (Holland) Mitchell; admitted to bar, Massachusetts, 1893; makes a specialty of patent and trade mark cases; practices in Massachusetts and U. S. courts; offices, 84 State St., Boston, and 2 Rector St., New York; residence, 50 Beacon St., Boston; member of Choate Club.

NILES, EDWARD CULLEN, LL. B., 1892; A. B. Trinity Coll. 1887; born Hartford, Conn., March 28, 1865, son of William Woodruff and Bertha Olmsted; father Episcopal Bishop, N. H.; grandfather, Daniel S. Niles, at Harvard about 1800; member Austin Law Club; Choate Chapter, Phi Delta Phi; practices before N. H. state bar, U. S. Dist. and Circuit courts. Court of Appeals; member N. H. State Bar Assn.; ex-member council and alderman of city Concord, and member school board, Berlin, N. H.; member Charter Revision Commission, Concord, 1908; legal adviser on Constitutional and Federal Questions to N. H. State Tax Revision Commission, 1908; one of founders, and member of Executive Com. of Lincoln Rep. Club of N. H.; member of Legislative Com. of State Conference of Charities and Corrections; author of a number of important bills; admitted to bar N. H., Aug., 1892; opened office Berlin, N. H., and continued from 1892 to 1896, with firm of Daley, Goss & Niles; moved to Concord 1896, formed partnership with Sargent, Hollis & Niles, now Niles & Upton; office, 60 N. Main St.; residence, 119 School St., Concord, N. H.

OLNEY, GEORGE HARWOOD, LL. B., 1898; A. B. Brown Univ., 1895; born Milton Mills, New Hampshire, son of George Wilson, woolen manufacturer, and Waity Maria (Harwood) Olney; admitted to Mass. bar, 1898; practiced in Worcester until 1900, in office of Frank P. Goulding, Esq.; after admission to New York bar practiced in city of New York until 1903 in office of Sullivan & Cromwell, Esqs., and since then in office of Cravath, Henderson & de Gersdorff, Esqs., 52 William St.; member of Assn. Bar of City of New York, Cooley Law Club and Delta Phi fraternity; residence, Fort Salonga, Long Island, New York.

ORDRONAUX, JOHN, LL. B., 1852; A. B. Dartmouth 1846, LL. D. Trinity 1870, LL. D. Dartmouth 1895; born New York City, August 3, 1830,

son of John and Elizabeth (Charretton) Ordronaux; studied medicine at Nat. Med. College, Washington, D. C., graduating from George Washington Univ. 1859; member N. Y. State bar, U. S. Supreme court bar, federal Circuit court bars; admitted to bar, Plymouth, 1853, New York bar, 1853; has been prof. medical jurisprudence, Columbia (now George Washington) Univ.; state commissioner of lunacy 1873-84, under four governors; prof. in Columbia Law School thirty-six years, 1860-96, and in Boston Univ. Law School about ten years; author of "Jurisprudence of Medicine," 1869; "Judicial Aspects of Insanity," 1878; "Constitutional Legislation in the United States," 1891; translation of ———, 1869; "Manual for Military Surgeons," 1862; "Hints on Health" in 1861. Ever since admission to bar has practiced in New York City; died Jan. 20, 1908, at Glen Head, L. I., N. Y.

PAYNE, CHARLES THOMAS, LL. B., 1901; A. B. Yale, 1898; born Evanston, Ill., Dec. 1, 1875, son of General Eugene Beauharnais and Adella Teressa (Wright) Payne; admitted N. Y. Bar, 1902, entered office of Winthrop & Stimson, where he is engaged in active practice; member English VI Law Club; Lawyers' Club of Brooklyn; Association Bar of the city of New York; Dist. and Circuit Federal courts; address, 32 Liberty, N. Y. City.

PECK, HIRAM DAVID, LL. B., 1865; received degree LL. D. from Univ. Cincinnati, 1891; see p. 108.

PLIMPTON, GEORGE ARTHUR, LL. B.. 1877; graduate Phillips Exeter Academy; Amherst College; studied one year at Harvard Law School; member firm of Ginn & Company, publishers; president of the board of trustees of Amherst College; trustee and treasurer of Barnard College, New York City; trustee of the American College for Girls, Constantinople; donated library of Italian literature to Wellesley College; donated athletic field to Phillips Exeter Academy; see p. 151.

RAYMOND, ROBERT F. HON., LL. B. 1894, A. M. Wesleyan Univ. 1906; born High Ridge, Conn., son of Lewis and Sarah A. (Jones) Raymond: practiced in courts of Mass. till 1907, when he was appointed justice Superior Court; resides at Newton Centre, Mass.; business address, Judge's Room, Court House, Boston.

RICE, HERBERT AMBROSE, LL. B. 1895, A. B. Brown 1889, A. M. 1891; born Pawtucket, R. I., July 25, 1866; practices in Rhode Island and U. S. courts; offices, 736-7 Banigan Bldg., Providence, R. I.; member of Rhode Island Bar Assn., Ames-Gray Club, Choate Chapter, Phi Delta Phi; served as member of Pawtucket School Committee 1890-2, president to Kalon Club 1899-1902, member of R. I. General Assembly 1900-2, master Union Lodge, A. F. & A. M. 1901.

RICHARDSON, WILLIS BROWN, LL. B. 1903; Ph. B. Brown 1899; born Burrillville, R. I., Jan. 11, 1876, son of George B. and Elizabeth (Robbins) Richardson; father a merchant; Town solicitor for Scituate, R. I., 1904-05-1907-08; Brown Univ. Football team, 1896-97-98-99; Brown Univ. Base ball team, 1899; Homestead Athletic Club, Pittsburg, Pa. (football), 1900-1901; Capt. Pittsburg Athletic Assn. (football), Pittsburg, Pa., 1902; address, 19 College St., Providence, R. I.

ROBINSON, SANFORD, LL. B., 1900; A. B. Williams 1896; born North Adams, July 8, 1873, son of Arthur and Clara (Sanford) Robinson; father a journalist; admitted bar in Suffolk Co., 1900, and State N. Y., 1901; first year after graduating was in office Lincoln & Badger, Boston; then with Cary & Whitridge, 59 Wall St., N. Y. City until Jan. 1, 1905, since then a partner of firm of Cary & Robinson; member Parsons Law Club; Suffolk Co. (Mass.) bar; N. Y. State bar; U. S. Dist. and Circuit court bars for South Dist. N. Y.; also of U. S. Supreme Court bar; member Assn. of the Bar of the City of New York; address, 59 Wall St., N. Y. City.

SHEFFIELD, WILLIAM PAINE, LL. B., 1879; A. B. 1877, A. M., Brown Univ.; born Newport. R. I., June 1, 1857, son of William Paine and Lillias W. (Sanford) Sheffield; father a lawyer; admitted Newport county bar, March, 1880, and in active practice since; member of U. S. supreme court; R. I. Bar Assn.; Pow Wow Law Club; Alpha Delta Phi; member of legislature from Newport; pres. of representative council from Newport; member of school com. of Newport; office 223 Thames st.; res. 6 Cottage St., Newport, R. I.

SHERIFF, ANDREW ROTHWELL, LL. B. 1894, A. B. 1896, A. M. 1897, LL.B. Georgetown Univ. 1892; born Washington, D. C., April 8, 1872, son of George Lewis and Susan Burrows (Rothwell) Sheriff; father was a coal merchant and engaged in steamboat transportation; admitted to bar, District of Columbia, 1893, Illinois, 1896; associated in Chicago, Illinois, with Alfred E. McCordic (LL. B. 1889) from 1896 and as firm of McCordic & Sheriff, 1898 to 1907; then organized firm of Sheriff, Dent, Dobyns & Freeman, which has offices at 925 The Rookery, Chicago; residence, 2723 Prairie Ave., Chicago; member of American, Illinois State, and Chicago Bar Associations; Chicago, Calumet, University, Hamilton, City, Automobile, Law, and Legal clubs of Chicago, Harvard Club of New York, Lake Geneva Country Club, Beta Theta Pi fraternity, Trinity Episcopal Church; serves as director and holds various offices in several railroad and manufacturing corporations; married, October 17, 1900, Marguerite Mitchell, daughter of William H. Mitchell, of Chicago; children, Rothwell Mitchell, born 1901, William H. M., 1904, Kathleen, 1905.

SIMON, ISRAEL M., LL. B., 1871; also member Harvard Club; office and residence St. Louis instead of Cincinnati; see p. 132.

SPRAGUE, RUFUS WILLIAM JR., LL. B., 1900; member firm Coe &

Sprague, April 1, 1903, to May, 1905; lectured on N. Y. Practice at Harvard Law School, 1903-05; address 165 Broadway, N. Y. City; see p. 282.

STEARNS, CHARLES FALCONER, LL. B., 1893; judge of superior court of R. I.; residence, 436 Brook St., Providence, R. I.; see p. 218.

STEWART, RALPH ALDACE, LL. B., 1896; son of Harvey Calvin and Mary Jane (Chilson) Stewart; father was farmer; offices, 60 State St., Boston; residence, corner of Dean Road and Druce St., Brookline; see p. 241.

STILES, SUMNER BURRITT, LL. B., 1881; address, 15 Wall St.; see p. 167.

TATMAN, CHARLES TAYLOR, LL. B., 1894; father was in fire insurance; office, 390 Main St.; see p. 226.

TAYLOR, THOMAS, JR., LL. B., 1885; is now Master in Chancery of the Circuit court; see p. 181.

VAN DEVENTER, HORACE, LL. B., 1893; Ph. B. Univ. of Mich, 1890; born Clinton, Ia., July 22, 1867, son of James Thayer and Letitia (Flournoy), Van Deventer; father was a lawyer and officer in many corporations; admitted to bar, in Tenn., Aug., 1892; practices in Tenn. courts; offices, Rooms 201-202 Van Deventer Bldg.; residence, 945 Temple Ave., Knoxville, Tenn.; practiced under firm name of Kuhn & Van Deventer 1894-6; Tillman & Van Deventer 1899-1900; since then alone; member of Peninsular Chapter Alpha Delta Phi; Masonic; Shriner; served as city Atty. of West Knoxville, 1895-97; first lieutenant, R. Q. M. and A. C. S. Sixth U. S. Vol. Infantry May, 1898, to Nov., 1898; captain of Company K, same regiment, Nov., 1898, to March, 1899; regiment served in Porto Rico from Oct., 1898, to Feb., 1899; senator of Knox county, 52 General Assemly of Tenn. 1901-03; appointed member of Boundary Commissioner to adjust boundary between Tennessee and Arkansas 1903; clerk U. S. Dist. court for eastern district of Tenn., April, 1905, to present date (1908). Member Holland Society State of New York; member of and Sec'y of Tenn. Society Sons of Revolution; member of the Pennsylvania Society, Military order of Foreign Wars; married, April, 1902, Mrs. Mary Lurton Finley, daughter of Hon. Horace H. Lurton, of Nashville, Tenn.; child, Frances.

VAN SYCK, CYRUS MANCHESTER, LL. B. 1878, A. B. Brown 1876, A. M. 1879; born Providence, R. I., Jan. 9, 1856, son of Nicholas and P. Elizabeth (Manchester) Van Syck; father was lawyer; assistant city solicitor Providence, 1890-92; member H. R. State of R. I., 1898-99; member Providence Bar club, R. I. Bar Association. Residence, 6 Young Orchard Ave., Providence; offices, 49 Westminster St., Providence.

WHARTON, WILLIAM FISHER, LL. B., 1873; A. B. 1870; born Jamaica Plain, June 28, 1847, son of William Craig and Nancy Willing (Spring) Wharton; admitted to Suffolk bar 1873; studied law in office Ropes & Gray, 1870-71; traveled in Europe two years and then began practice, still continuing; member Boston city council, 1880-85; State legislature, 1885-89; assistant secy. of state during President Harrison's administration; editor of Story on Partnership; member Mass. State and U. S. Dist. and Circuit court and Circuit Court of Appeals bars and Bar Assn. of the City of Boston; at Law School was member of Pow Wow Law Club. Resides at Groton, with an office at 50 State St., Boston.

WHEELER, EVERETT PEPPERRELL, LL. B., 1859; was also delegate to the Episcopal general convention. See p. 86.

WILKIE, JOHN LINCOLN, LL. B., 1887; LL. B. Columbia College 1886; 2 Wall St., New York, N. Y.

WILLIAMS, WILLIAM AUSTIN, LL. B., 1847; born Hubbardtown, Aug. 29, 1820, son of George and Susannah (Waite) Williams; father was merchant; son graduated in 1847 and admitted to the bar in 1848; practices in Worcester; aide to Gov. Boutwell and alderman 1852-53; chairman of Democratic State committee 1852; city solicitor 1874; school committeeman several years; delegate to Democratic National convention 1852; married (first) Esther Kendall Houghton, born Dec. 20, 1830, died Oct. 11, 1862; had one son, Henry Houghton, born June 8, 1854, graduated from Harvard 1874 and died June 20, 1876, a few days before his admission to the bar; married (second), June 28, 1865, Harriet Ann Woods, daughter of Harding P. Woods, of Barre.

WOODWORTH, EDWARD KNOWLTON, LL. B. 1900; LL. B., Dartmouth 1897; born Concord, N. H., Aug. 25, 1875, son of Albert Bingham and Mary A. (Parker) Woodworth; father a merchant; admitted bar in Suffolk Co., Sept., 1900; opened practice in Boston in office of Matthews & Thompson and with Lincoln & Badger; 1901 became member firm Streeter & Hollis; member City Gov., Concord; member Marshall Law Club; Suffolk Co. (Mass.) and N. H. Bars; also practices in U. S. Dist. and Circuit courts; belongs to N. H. Bar Assn.; address, 77 N. Main St., Concord, N. H.

WORKUM, DAVID JACOB, LL. B., 1883; born Cincinnati, O., Jan. 3, 1863, son of Levi Jacob and Hannah (Ezekiel) Workum; father was merchant; admitted to bar, Ohio, 1885; practices in Ohio courts; offices, 1103 First National Bank Bldg., residence, 678 N. Crescent av., Avondale, Cincinnati, O.; member Queen City, Phoenix, Losantville Country and Harvard clubs, Cincinnati and Ohio State Bar Assns.; firm name Workum & Bowdie; served as vice-president of the Cincinnati Bar Assn. and president of the Jewish Hospital of Cincinnati.

Index

N. B.—The date immediately following a name indicates the year under which personal data will be found in the Alumni Roll in this volume. In a few instances addenda and errata have come to hand since the Alumni Roll went through the press, and in such instances instead of the class year is given page on which such supplementary data is to be found.

A

Abbe, Frederic R. (1849).
Abbe, Wm. A. (1858).
Abbe, Wm A. (1860).
Abbot, Caleb F. (1833).
Abbot, E. H., page 353.
Abbot, E. H., Jr. (1907).
Abbot, Everett V. (1889).
Abbot, James A. (1843).
Abbot, John P. (1851).
Abbot, J. W. P. (1829).
Abbot, Leon M. (1890).
Abbot, Levi. (1850).
Abbot, Nehemiah. (1835).
Abbot, Philip S. (1893).
Abbott, Abiel R. (1854).
Abbott, Albert A. (1869).
Abbott, Alfred A. (1843).
Abbott, Benj. V. (1851).
Abbott, Clark H. (1897).
Abbott, C. B. (1874).
Abbott, Curtis. (1867).
Abbott, F. P. (1876).
Abbott, G. H. (1901).
Abbott, James C. (1849).
Abbott, James M. (1899).
Abbott, John. (1895).
Abbott, Montelius. (1860).
Abbott, Nathan. (1900).
Abele, George W. (1900).
Abercromble, Daniel W. (1877).
Abercrombie, Everard H. (1851).
Abercrombie, J. J. (1852).
Abercrombie, O. P. (1861).
Ackerly, Dana T. (1904).
Ackerman, C. L. (1871).
Adair, William R. (1857).
Adams, Alton D. (1904).
Adams, Arthur E. (1868).
Adams, Austin. (1853).
Adams, Benj. H. (1892).
Adams, Brooks. (1872).
Adams, Chas F. (1846).
Adams, Chas. F. (1871).
Adams, Chas F. (1892).
Adams, Chas. I. (1858).
Adams, Chas. L. (1884).
Adams, E. B. (1894).
Adams, E. B. (1897).
Adams, E. M. (1873).
Adams, Elmer B. (1867).
Adams, F. W. (1880).
Adams, Frederic. (1864).
Adams, Geo. C. (1888).
Adams, Geo. E. (1865).
Adams, Geo. E. (1899).
Adams, Geo. H. (1872).
Adams, Geo. Z. (1858).
Adams, James W. (1904).
Adams, James W. (1905).
Adams, John C. (1841).
Adams, John C. (1844).
Adams, John C. (1888).
Adams, Karl. (1901).
Adams, Lloyd L. (1905).
Adams, O. J. H. (1867).
Adams, S. W. (1860).
Adams, S. W. (1861).
Adams, Walter S. (1901).
Adams, Wm. W. (1845).
Addison, Wm. (1873).
Adler, Edward A. (1898).
Adler, Isaac. (1892).
Adler, Simon L. (1892).
Adler, Zachary. (1904).
Aiken, Geo. E. (1858).
Aiken, John A. (1876).
Ainsworth, H. (1887).
Albee, S. R. (1892).
Alberstamm, J. D. (1893).
Albert, R. S. (1881).
Albert, Talbot J. (1870).
Aldis, Arthur T. (1882).
Aldis, Asa O. (1831).
Aldrich, C. F. (1881).
Aldrich, H. M. (1893).
Aldrich, H. G. (1888).
Aldrich Peleg E. (1844).
Aldrich, S. N. (1860).
Alexander, C. D. (1869).
Alexander, C. Z. (1908).
Alexander, Hugh. (1885).
Alexander, J. H. (1860).
Alexander, Jewel. (1904).
Alexander, J. W. (1871).
Alexander, N. D. (1893).
Alexander, P. J. (1903).
Alexander, R. R. (1907).
Alexander, W. (1890).
Alfred, Frank E. (1876).
Alger, Alpheus B. (1877).
Alger, Cyrus W. (1890).
Alger, Edwin A. (1869).
Allen, Arthur L. (1888).
Allen, Arthur M. (1900).
Allen, Benj. F. (1904).
Allen, Charles. (1849).
Allen, Chas. J. F. (1859).
Allen, F. H. (1883).
Allen, Harold, (1903).
Allen, Henry. (1864).
Allen, Henry W. (1854).
Allen, Henry W. (1869).
Allen, Henry W. (1900).
Allen, Herbert S. (1906).
Allen, Horace G. (1876).
Allen, Hosea. (1869).
Allen, Ira M. (1902).
Allen, James B. (1847).
Allen, James M. (1851).
Allen, J. S., Jr. (1903).
Allen, John E. (1897).
Allen, John W. (1896).
Allen, Maynard. (1860).
Allen, Robert P. (1857).
Allen, Stephen M. (1845).
Allen, Stephen M. (1847).
Allen, Thomas C. (1874).
Allen, Thomas C. (1876).
Allen, William. (1830).
Allin, Horatio N. (1879).
Alling, Benj. W. (1905).
Allis, Fred'k S. (1896).
Allison, Andrew. (1865).
Allison, James. (1898).
Allison, James. (1900).
Allison, Ray M. (1905).
Allison, Roy M. (1903).
Almon, A. B. (1850).
Almy, Charles. (1876).
Almy, Frederic. (1884).
Alspaugh, J. S. (1876).
Althouse, H. N. (1891).
Alvord, D. W. (1840).
Alvord, Jas. C. (1830).
Alward, Jas. H. (1891).
Alward, W. A. (1900).
Ambrose, C. M. (1905).
Ames, A., Jr. (1908).
Ames, Edward C. (1869).
Ames, Fisher. (1859).
Ames, Fisher. (1860).
Ames, Fred'k L. (1899).
Ames, Hector C. (1847).
Ames, James B. (1873), page 353.
Ames, John S. (1902).
Ames, Samuel. (1875).
Ames, Seth. (1826).
Ames, S. D. (1903).
Ammidon, P. R. (1908).
Ammidown, A. H. (1869).
Amory, F. I. (1875).
Amory, Geo. G. (1897).
Amory, Geo. K. (1869).
Anderson, A. W. (1893).
Anderson C. P. (1888).
Anderson, Chas. (1876).
Anderson, C. S. (1903).
Anderson, H. B. (1886).
Anderson, Larz. (1866).
Anderson, Larz. (1891).
Anderson, M. M. (1838).
Anderson, N. B. (1864).
Anderson, R. B. (1903).
Anderson, S. J. (1847).
Anderson, S. S. (1865).
Anderson, W. B. (1887).
Anderson, W. H. (1862).
Andrade, C. (1893).
Andrew, Chas. A. (1830).
Andrew, Chas. A. (1832).
Andrew, John F. (1875).
Andrews, A. (1848).
Andrews, B. H. (1832).
Andrews, C. W. (1884).
Andrews, Christopher C. (1849).
Andrews, F. L. (1848).
Andrews, George. (1849).
Andrews, Martin. (1851).
Andrews, M. D. (1877).
Andrews, M. D. (1879).
Andrews, S. C. (1847).
Angell, Elgin A. (1875).
Angell, Geo. T. (1850).
Angert, E. H. (1899).
Angier, Geo. C. (1834).

Angle, Jas. M. (1871).
Annan, Wm. H. (1879).
Anspacher, P. (1868).
Anspacher, P. B. (1903).
Anspacher, S. (1868).
Anthon, Frederic. (1842).
Appleby, S. B. (1868).
Applegate, J. S. (1898).
Appleton, E. D. (1849).
Appleton, F. H. (1845).
Appleton, John. (1833).
Appleton, John. (1836).
Appleton, John H. (1878).
Appleton, M. L. (1832).
Appleton, T. G. (1833).
Appleton, W. C. (1836).
Appleton, W. H. (1869).
Appleton, W. S. (1865).
Apsey, Albert S. (1895).
Apsley, Geo. E. (1868).
Apthorp, R. E. (1844).
Arbegust, G. P. (1861).
Archer, Chas. A. (1898).
Archer, F. M. (1897).
Archer, John Y. (1825).
Archer, Richard. (1856).
Archibald, B. (1876).
Arensberg, Charles F. C. (1905).
Arms, Richard H. (1891).
Armstrong, F. B. (1906).
Armstrong, H. E. (1879).
Armstrong, J. T. (1847).
Armstrong, J. R. (1868).
Arnold, E. K. (1898).
Arnold, F. W. (1900).
Arnold, Geo. W. (1862).
Arnold, Jas. D. (1896).
Arnold, Jona. E. (1834).
Arnold, Ray M. (1904).
Arnold, Ray M. (1905).
Arnold, S. G. (1845).
Arnold, Wilfred. (1896).
Arter, Chas. K. (1901).
Ashe, Gaston M. (1887).
Ashmead, J. E. (1903).
Aspinwall, Wm. (1840).
Aston, Eugene N. (1877).
Astor, John J. (1842).
Atchison, D. D. (1844).
Atherton, F. W. 1887).
Atherton, P. A. (1903).
Atkins, H. F. (1894).
Atkins, Thos. A. (1860).
Atkinson, H. M. (1864).
Atkinson, J. C. (1843).
Atwood, H. H. (1905).
Atwood, John H. (1884).
Atwood, Luther. (1886).
Atwood, W. H. (1875).
Auchincloss, C. C. (1906).
Auerbach, F. S. (1907).
Auerbach, J. T. (1893).
Aulick, Rich'd. O. (1892).
Austin, Henry. (1878).
Austin, Henry D. (1841).
Austin, Ivers J. (1830).
Austins, Jas. A. (1898).
Austin, Jas. W. (1851).
Austin, Jas. W. (1890).
Austin, John D. (1848).
Austin, Walter. (1890).
Austin, Wm. R. (1881).
Auten, Edward. (1867).
Averill, Jas. R. (1831).
Avery, Albert E. (1880).
Avery, Edward. (1848).
Avery, John E. (1872).
Avery, John W. (1851).
Avery, Russ. (1897).
Ayars, Henry M. (1888).
Ayer, Benj. F. (1848).
Ayer, Chas. F. (1889).
Ayer, Fred'k F. (1875).
Ayer, Joseph C. (1860).
Ayer, Lewis M. (1842).
Ayer, Phineas. (1854).
Ayer, Walter. (1896).
Ayers, Geo. D. (1882).
Ayers, Wm. B. (1898).
Aylett, P. H. (1847).
Aylward, Jas. F. (1886).
Aylwin, Henry. (1842).
Ayres, C. H., Jr. (1905).
Ayres, R. W. (1870).

B

Babcock, L. H. (1874).
Babcock, W. E. (1895).
Babson, Thos. M. (1868).
Bache, F. M. (1861).
Bachelder, John. (1824).
Bachelder, John. (1825).
Bachelder, T. C. (1886).
Bacigalupi, T. J. (1905).
Backus, F. M. (1885).
Bacon, Edward. (1890).
Bacon, Easton S. (1904).
Bacon, F. W. (1893).
Bacon, F. W. (1908).
Bacon, Henry. (1859).
Bacon, Henry S. (1896).
Bacon, Henry W. (1838).
Bacon, James. F. (1901).
Bacon, John W. (1845).
Bacon, L. B. (1899).
Bacon, Leslie M. (1907).
Bacon, Rogers H. (1899).
Bacon, Wm. F. (1889).
Badger, A. F. (1864).
Badger, S. E. (1897).
Badger, Wm. K. (1871).
Badger, Wm. W. (1856).
Badt, William. (1906).
Bagg, Egbert. (1843).
Bagg, Matthew D. (1842).
Bailey, B. B. (1883).
Bailey, Chas. J. (1894).
Bailey, Harrison. (1874).
Bailey, H. R., page 353.
Bailey, J. A., Jr. (1891).
Bailey, John A. (1855).
Bailey, John F. (1856).
Bailey, Jos. W. (1889).
Bailey, S. A. (1889).
Bailey, Wm. G. (1847).
Baily, Harry C. (1898).
Bain, Kenneth A. (1883).
Baird, Alex. W. (1868).
Baird, Alvin V. (1907).
Baird, Chambers. (1883).
Baker, Benj. S. (1899).
Baker, Dorsey F. (1905).
Baker, Edw. L. (1850).
Baker, E. W. (1907).
Baker, Fred W. (1908).
Baker, Harvey A. (1906).
Baker, Harvey H. (1894).
Baker, Horace F. (1903).
Baker, Hugh B. (1906).
Baker, Jacob M. (1867).
Baker, John A. (1853).
Baker, John F. (1863).
Baker, Leslie T. (1900).
Baker, O. D. (1872).
Baker, Wakefield. (1888).
Baker, William. (1844).
Baker, Wm. L. (1897).
Bal, Bern'no D. (1860).
Balch, F. N. (1900).
Balch, F. V. (1861).
Baldwin, A. C. (1844).
Baldwin, A. D. (1901).
Baldwin, Chas. C. (1857).
Baldwin, Frederic A. R. (1864).
Baldwin, Henry. (1856).
Baldwin, Lloyd. (1901).
Baldwin, M. T. (1896).
Baldwin, M. M. (1843).
Baldwin, S. E. (1850)
Baldwin, S. E. (1863).
Baldwin, Thos T. (1888).
Baldwin, Wm. H. (1868).
Baldwin, Wm. H. (1886).
Balen, James D. (1855).
Balkam, Geo. H. (1883).
Ball, Charles B. (1851).
Ball, Clarence L. (1889).
Ball, Eugene J. (1870).
Ball, Eugene J. (1871).
Ball, George H. (1871).
Ball, James E. (1889).
Ball, Luther T. (1854).
Ballantine, H. W. (1904).
Ballard, Sam'l T. (1856).
Ballentine, A. A. (1907).
Ballentine, J. A. (1899).
Ballentine, J. G. (1848).
Ballou, H. M. (1901).
Ballou, H. M. (1902).
Ballou, John M. (1866).
Ballou, Martin. (1839).
Ballou, Sidney M. (1895).
Ballou, Wm. S. (1874).
Bals, H. C. G. (1874).
Bamber, Samuel, (1903).
Bancroft, E. W. (1898).
Bancroft, George. (1841).
Bancroft, Hugh. (1901).
Bancroft, Jacob. (1888).
Bancroft, John C. (1855).
Bancroft, Philip. (1904).
Bancroft, Philip. (1905).
Bancroft, R. G. (1858).
Bancroft, R. H. (1866).
Bancroft, Solon. (1866).
Bancroft, Wm. (1881).
Bancroft, Wm. A. (1879).
Bane, Moses M. (1866).
Bane, Moses M. (1871).
Bangs, Allen. (1844).
Bangs, Edward. (1849).
Bangs, Edw. A. (1886).
Bangs, F. R. (1894).
Bangs, Wm. S. (1894).
Banigan, Louis. (1908).
Banister, Jas. C. (1839).
Banks, Albert. (1854).
Banks, G. Y. (1851).
Banks, James. (1871).
Banks, John N. (1864).
Banks, Joseph F. (1875).
Bannan, Thos. R. (1851).
Bannard, A. U. (1879).
Bannister, L. W. (1895).
Bar, William C. (1892).
Barber, H. B. (1890).
Barber, H. C. (1902).
Barbour, A. M. (1853).
Barbour, Geo. T. (1893).
Barbour, H. B. (1832).
Bard, Albert S. (1889).
Bard, Albert S. (1892).
Barge, Chas. R. (1898).
Barger, Benj. F. (1860).
Bargy, Ludim A. (1854).
Barker, B. D. (1903).
Barker, Burt B. (1901).
Barker, Chas. S. (1874).
Barker, Fred D. (1886).
Barker, Jas. M. (1863).
Barker, John. (1902).
Barker, Ralph A. (1900).
Barker, Rich. H. (1837).
Barlow, Chas. L. (1896).
Barlow, Robt. S. (1894).
Barnard, Chas A. (1901).
Barnard, C. A. (1904).
Barnard, Chas. I. (1874).
Barnard, F. J. (1866).
Barnard, Horace. (1853).
Barnard, L. W. (1907).
Barnard, P. G. (1904).
Barnefield, R. T. (1903).
Barnes, C. B., Jr. (1893).
Barnes, Chas. M. (1880).
Barnes, Earl B. (1902).
Barnes, Earl B. (1904).
Barnes, Edw. A. (1885).

Barnes, Henry G. (1904).
Barnes, J. H., Jr. (1894).
Barnes, Rich. W. (1860).
Barnes, Wm. W. (1860).
Barnett, Andrew. (1847).
Barnett, Jas. F. (1891).
Barney, William. (1860).
Barnum, H. W. (1903).
Barnum, Samuel. (1896).
Barr, William G. (1904).
Barraud, O. B. (1822).
Barrell, W. F. (1865).
Barret, Alex. G. (1893).
Barrett, Harry H. (1879).
Barrett, J. F. (1838).
Barrett, William. (1861).
Barrick, E. S. (1875).
Barron, Alex. J. (1904).
Barron, Alex. J. (1905).
Barrow, Alex. (1848).
Barrows, C. H. (1878).
Barrows. C. W. (1898).
Barrows, Geo. B. (1866).
Barry, George M. (1870).
Barry, James W. (1906).
Barry, John D. (1889).
Barry, John D. (1890).
Barry, Thos. A. (1906).
Barry, T. E. (1874).
Barry, Thos. J. (1879).
Barry, Wm. H. (1901).
Barss, Wm. S. (1876).
Barstow, Benj. (1844).
Barstow, S. F. (1841).
Barth, Irvin V. (1902).
Bartholomay, H. (1893).
Bartholomew, Andrew J. (1858).
Bartholomew, N. (1858).
Barties, Charles. (1867).
Bartlett, A. L. (1864).
Bartlett, Chas H. (1883).
Bartlett, Francis. (1859).
Bartlett, Fred'k. (1838).
Bartlett, F. C. S. (1877).
Bartlett, John H. (1848).
Bartlett, J. (1864).
Bartlett, Jos. W. (1901).
Bartlett, J. C. (1903).
Bartlett, Sidney. (1851).
Bartlett, S. S. (1889).
Bartlett, W. L. (1893).
Bartlett, W. T. (1898).
Barton, Asher H. (1884).
Barton, Ira M. (1820).
Barton, Ira M. (1822).
Barton, Milton H. (1878).
Barton, Samuel. (1859).
Barton, Wm. H. (1864).
Barton, Wm. S. (1846).
Baskin, Robt. N. (1857).
Bass, George. (1872).
Bass, John F. (1891).
Bass, John F. (1894).
Bass, Lewis. (1895).
Bass, Lyman M. (1900).
Bass, Robert P. (1897).
Bassett, Geo. K. (1903).
Bassett, Geo. K. (1905).
Bassett, J. C. (1900).
Bassett, N. L. (1898).
Bassford, Wm. S. (1869).
Bassity, J. F. (1903).
Bastian, F. G. (1907).
Batchelder, C. E. (1874).
Batchelder, C. H. (1900).
Batchelder, E. (1845).
Batchelder, F. L. (1848).
Batchelder, J. T. (1900).
Batchelder, N. H. (1904).
Batchelder, S. (1854).
Batchelder, S. F. (1898).
Batchelder, S. H. (1902).
Batcheller, G. S. (1857).
Batcheller, H. G. (1863).
Batchelor, E. P. (1862).
Bateman, T. R. (1903).
Bates, Andrew T. (1865).
Bates, Benj. E. (1887).
Bates, Clement. (1869).
Bates, George H. (1868).
Bates, George S. (1874).
Bates, James E. (1865).
Bates, Joshua H. (1842).
Bates, Samuel W. (1851).
Bauer, Fred. G. (1903).
Baum, James M. (1875).
Baumer, H. E. (1897).
Bausman, Fred'k. (1883).
Baxter, Carlos. (1831).
Baxter, John N. (1844).
Baxter, P. P. (1901).
Baxter, Wm. J. (1904).
Bayley, Frank S. (1900).
Bayley, James. (1870).
Bayley, Rich. B. (1837).
Baylies, E. L. (1881).
Baylies, Henry. (1870).
Baylor, R. V. (1903).
Beach, Frank C. (1908).
Beach, M. W. (1878).
Beadle, Delos W. (1847).
Beal, Boylston A. (1892).
Beal, Boylston A. (1889).
Beal, John V. (1872).
Beale, Arthur M. (1898).
Beale, Arthur M. (1900).
Beale, Joseph H. (1887).
Beale, Truxton. (1876).
Beals, Elton H. (1906).
Beals, Gardner. (1897).
Beals, Joshua G. (1859).
Beals, Sidney L. (1904).
Beaman, Chas. C. (1865).
Beaman, M. G. (1902).
Beaman, Wm. S. (1874).
Bean, Henry W. (1890).
Beane, Arthur E. (1905).
Beane, Emery O. (1908).
Beary, Mahlon H. (1863).
Beattie, Jas. A. (1852).
Beatty, Wm. H. (1899).
Bechtel, Ed. D. (1908).
Beck, Call. (1871).
Beck, George F. (1844).
Beck, George F. (1897).
Becker, C. F. (1860).
Becker, C. F. (1861).
Beckett, Jas. M. (1891).
Beckett, Jas. M. (1893).
Beckett, John G. (1870).
Beckwith, C. H. (1895).
Beckwith, C. W. (1867).
Bedal, Wm. S. (1905).
Bedford, B. W. (1851).
Bedford, G. S. (1859).
Bedlow, Henry. (1842).
Beecher, N. B. (1901).
Beene, Wm. A. (1853).
Beer, Scott E. (1901).
Beeson, C. H. (1845).
Beeson, William. (1845).
Belcher, Clifford. (1839).
Belcher, Nathan. (1836).
Beldon, C. F. D. (1898).
Bell, Charles U. (1865).
Bell, George. (1852).
Bell, George. (1854).
Bell, Gordon K. (1896).
Bell, James D. (1865).
Bell, James H. (1846).
Bell, John J. (1846).
Bell, John J. (1847).
Bell, Joseph P. (1903).
Bell, Rufus J. (1854).
Bell, Stoughton. (1899).
Bell, Victor B. (1877).
Bell, Winston. (1896).
Bellatti, Walter. (1908).
Bellows, Abel H. (1845).
Bellows, Edw. S. (1835).
Bellows, J. G. (1865).
Belmore, B. W. (1897).
Belton, W. S. (1842).
Bement, Gerard. (1882).
Bemis, Chas. F. (1890).
Bemis, Fred'k G. (1887).
Bemis, George. (1839).
Bendelari, Giorgio A. C. (1875).
Benedict, S. T. (1862).
Benesch, A. A. (1903).
Benham, Geo. A. (1886).
Benjamin, Park. (1831).
Benjamin, R. M. (1855).
Benner, A. L. (1890).
Bennet, Ludovic. (1855).
Bennett, C. M. (1869).
Bennett, Ed. H. (1851)
Bennett, Edw. M. (1894).
Bennett, E. M., page 353.
Bennett, Holland. (1906).
Bennett, J. K. (1855).
Bennett, J. K. (1856).
Bennett, Wm. F. (1870).
Benson, Geo. W. (1843).
Bent, Samuel A. (1865).
Bentley, Cyrus. (1846).
Berg, Chas. O. (1895).
Bergen, Abram. (1857).
Bergen, Jas. C. (1853).
Bergen, Jas. C. (1873).
Berghoff, A. C. (1904).
Bergson, Harry. (1906).
Bergstrom, F. (1890).
Bernard, Jas. P. (1904).
Bernheimer, L. A. (1890).
Berrick, F. H. (1861).
Berry, Edw. S. (1892).
Berry, Edw. S. (1894).
Berry, Henry N. (1896).
Berry, John W. (1866).
Berry, Jos. E. (1853).
Berry, Jos. F. (1904).
Berry, Stanley A. (1906).
Berryhill, James G. Jr. (1906).
Bertolet, W. M. (1904).
Best, John A. (1904).
Best, Louis A. (1899).
Best, Wm. H. (1906).
Best, Wm. H. (1906).
Bethune, J. McL. (1834).
Bettens, Edw. D. (1876).
Bettman, Alfred. (1898).
Bettman, Gilbert. (1907).
Betts, George F. (1846).
Betts, L. F. H. (1893).
Beury, Chas. E. (1906).
Beveridge, James. (1867).
Beyer, Harold L. (1902).
Bickford, J. W. (1866).
Bickford, Robt. S. (1886).
Bicknell, A. I. (1908).
Bicknell, Edw. (1879).
Biddle, Edw. J. (1857).
Biddle, Horace C. (1863).
Biddle, Wm. S. (1854).
Bidwell, R. A. (1901).
Bidwell, R. A. (1903).
Bigelow, A. F. (1906).
Bigelow, C. (1907).
Bigelow, Dan'l R. (1849).
Bigelow, Edw. I. (1850).
Bigelow, E. A. (1892).
Bigelow, F. W. (1845).
Bigelow, F. H. (1898).
Bigelow, F. W. (1857).
Bigelow, Geo. B. (1858).
Bigelow, H. A. (1899).
Bigelow, H. (1834).
Bigelow, L. M. (1898).
Bigelow, S. C. (1846).
Bigelow, W. R. (1892).
Bigger, Robt. H. (1860).
Bigler, John A. (1859).
Bill, Fred. L. (1897).
Bill, Fred. L. (1899).
Billings, A. D. (1897).
Billings, Edw. C. (1855).
Billings, O. P. C. (1859).

Billups, Joseph P. (1846).
Bindley, Edw. H. (1900).
Bingham, C. A. (1907).
Bingham, Geo. H. (1891).
Bingham, N. W. (1898).
Binney, Horace. (1883).
Binney, Horace. (1884).
Binney, Wm. C. (1844).
Binney, Wm. C. (1845).
Birch, Daniel M. (1869).
Birch, Frank H. (1907).
Birch, Hugh T. (1901).
Birchett, Robert. (1826).
Bird, Francis W. (1906).
Bird, Levi C. (1863).
Bird, Theo. R. (1895).
Birdseye, G. W. (1866).
Birnie, Chas. A. (1867).
Bishop, Charles. (1845).
Bishop, Edw. G. (1867).
Bishop, Elias B. (1897).
Bishop, Henry W. (1853).
Bishop, Richard. (1904).
Bishop, Robt. R. (1857).
Bishop, W. A. (1908).
Bissell, Edward. (1845).
Bissell, Edward. (1846).
Bittenger, J. W. (1857).
Bixby, Geo. S. (1884).
Black, Arthur. (1906).
Black, James L. (1869).
Black, John D. (1896).
Black, Morris L. (1894).
Black, Robt. L. (1906).
Black, T. LaF. (1844).
Blackhurst, E. W. (1897).
Blackinton, F. L. (1900).
Blackman, C. E. (1895).
Blackmar, W. W. (1868).
Blackshere, E. A. (1870).
Blackwood, J. W. (1868).
Blagden, George. (1857).
Blagden, Linzee. (1899).
Blaikie, Stuart. (1904).
Blaikie, William. (1868).
Blaine, Emmons. (1880).
Blair, Albert. (1866).
Blair, Carl M. (1902).
Blair, Chas. B. (1883).
Blair, Chas. F. (1905).
Blair, John E. (1899).
Blair, DeW. C. (1858).
Blair, Woodbury. (1875).
Blaisdell, M. A. (1867).
Blaisdell, N. (1861).
Blake, Chas. F. (1857).
Blake, Cecil L. (1900).
Blake, Eli W. (1891).
Blake, Francis S. (1895).
Blake, Francis S. (1905).
Blake, F. N. (1852).
Blake, F. N. (1854).
Blake, George B. (1861).
Blake, Harry W. (1901).
Blake, Henry F. (1896).
Blake, Henry N. (1858).
Blake, Louis J. (1869).
Blake, Wm. P. (1868).
Blakemore, A. W. (1900).
Blakewood, B. W. (1854).
Blakney, Geo. M. (1896).
Blakney, Geo. M. (1901).
Blanc, Edw. H. (1891).
Blanchard, A. (1869).
Blanchard, H. L. (1898).
Blanchard, J. A. (1895).
Bland, Rich. H. (1905).
Blandy, F. A. (1878).
Blaney, Chas. C. (1891).
Blaney, Chas. C. (1895).
Blaney, Chas. P. (1892).
Blaney, Chas. P. (1893).
Blaney, Geo. A. (1877).
Blayney, J. M., Jr. (1904).
Bliss, George. (1855).
Bliss, John H. (1844).
Bliss, Lee H. (1862).
Bliss, Richard. (1834).
Bliss, Wm. D. (1848).
Blodgett, Edw. E. (1889).
Blodgett, W. K. (1881).
Blodgette, G. B. (1869).
Blood, Chas. W. (1902).
Bloss, Edw. B. (1895).
Blume, Andreas. (1865).
Blymyer, W. H. (1887).
Blythe, Hugh. (1903).
Boal, Walter A. (1901).
Boardman, E. J. (1893).
Boardman, W. D. (1894).
Boardman, W. J. (1856).
Boatner, Jas. W. (1839).
Bobb, D. St. J. (1904).
Bock, Charles. (1903).
Bodine, Jos. L. (1908).
Bodley, Edwin B. (1889).
Bodwell, Jos. C. (1864).
Boemler, Charles. (1872).
Boesel, Frank T. (1899).
Boggs, G. R. J. (1908).
Boise, Edw. B. (1902).
Boit, Edw. D. (1845).
Boit, Edw. D. (1864).
Boit, John. (1880).
Boke, George H. (1899).
Boke, George H. (1904).
Boke, George. H. (1905).
Bolles, Frank. (1882).
Bolling, Jas. C. (1845).
Bolling, Jas. C. (1846).
Bolling, Jas. C. (1847).
Bolling, R. C. (1902).
Bolster, Percy G. (1890).
Bolster, S. A. (1859).
Bolster, S. M. (1900).
Bolster, W., page 353.
Bolster, Wm. W. (1847).
Bolton, Jas. H. (1869).
Bolton, R. H. (1899).
Boltwood, Edw. (1862).
Boltwood, T. K. (1865).
Bonaparte, C. J. (1874).
Bond, Charles W. (1898).
Bond, Elmer M. (1862).
Bond, E. W. (1845).
Bond, F. E. (1831).
Bond, Henry H. (1906).
Bond, Hiram G. (1863).
Bond, Lawrence. (1882).
Bond, Lewis. (1861).
Bond, William. (1850).
Bonestell, C. K. (1877).
Bonnell, John F. (1872).
Bonner, Allen. (1840).
Bonner, M. L. (1899).
Bonner, M. L. (1902).
Bonner, William. (1860).
Bonnett, J. V. (1887).
Bonney, Benj. W. (1873).
Bonney, Chas. T. (1854).
Bonney, Geo. B. (1863).
Bonsall, Ward. (1903).
Booraem, H. T. (1847).
Booth, Chas. D. (1898).
Booth, Percy N. (1899).
Boothby, O. C. (1899).
Boott, Francis. (1833).
Borden, John. (1847).
Borden, Rich. P. (1891).
Borden, Simeon (1852).
Bordman, John. (1897).
Boreman, G. F. (1891).
Boright, S. R. (1902).
Borland, C. B. (1902).
Bostick, John L. (1848).
Bostick, Wm. M. (1842).
Bostick, Edward. (1850).
Bostwick, J. F. (1862).
Bosworth, Neil. (1901).
Botts, B. B. (1852).
Botume, John F. (1877).
Bounds, Irvin J. (1908).
Bourn, A. O. (1888).
Bourne, Ralph W. (1907).
Bourne, Thos. R. (1836).
Bousley, F. W. (1876).
Bousley, Geo. E. (1861).
Boutell, Lewis H. (1846).
Boutell, Lewis H. (1847).
Boutelle, Geo. K. (1879).
Boutelle, Geo. K. (1881).
Bouve, C. L. (1902).
Bouve, Walter L. (1879).
Bowditch, Alfred. (1877).
Bowditch, Edw. (1904).
Bowditch, E., Jr. (1907).
Bowditch, F. C. (1875).
Bowditch, Jas. H. (1871).
Bowditch, Wm. I. (1841).
Bowen, Wm. J. (1888).
Bowers, H. A. (1893).
Bowers, John A. (1898).
Bowersock, J. D. (1896).
Bowie, C. K. (1907).
Bowie, John T. (1831).
Bowker, H. W. (1904).
Bowker, Horace. (1899).
Bowler, Robt. P. (1896).
Bowles, Henry I. (1898).
Bowman, E. H. (1883).
Bowman, F. B. (1877).
Bowman, John O. (1871).
Bowman, J. S. (1852).
Bowman, S. Z. (1863).
Bowman, Wm. L. (1907).
Bowser, Eden K. (1899).
Boyce, Jas. L. (1904).
Boyd, Francis R. (1908).
Boyd, James H. (1903).
Boyd, Wallace J. (1874).
Boyd, Wm. E. (1854).
Boyden, Albert. (1898).
Boyden, Jas. W. (1846).
Boyden, R. W. (1888).
Boyden, Wm. C. (1889).
Boyle, Peter A. (1872).
Boyle, St. John. (1868).
Brackenridge, George W. (1861).
Brackett, Edw. E. (1860).
Brackett, J. G. (1904).
Brackett, J. Q. A. (1868).
Brackett, S. L. (1905).
Brackett, Wm. (1844).
Brackett, Wm. S. (1873).
Bradbury, F. E. (1901).
Brade, Wm. A. (1904).
Braden, Fred B. (1901).
Bradford, E. A. (1835).
Bradford, E. A. (1836).
Bradford, E. A. (1874).
Bradford, Geo. H. (1879).
Bradford, Jas. M. (1842).
Bradford, Jas. M. (1844).
Bradford, John. (1840).
Bradford, J. L. (1848).
Bradford, Russell. (1882).
Bradford, Russell, (1884).
Bradish, F. E. (1881).
Bradish, R. C. (1879).
Bradlee, Edw. C. (1900).
Bradley, A. C. (1867).
Bradley, Charles. (1833).
Bradley, Chas. B. (1907).
Bradley, Chas. L. (1858).
Bradley, Chas. S. (1841).
Bradley, Dan'l H. (1899).
Bradley, Dan'l H. (1901).
Bradley, Floyd H. (1907).
Bradley, Jas. C. (1904).
Bradley, J. D. (1890).
Bradley, Jos. G. (1904).
Bradley, Jos. H. (1846).
Bradley, O. L. (1861).
Bradley, R. M. (1884).
Bradley, V. A. (1907).
Bradley, Wm. M. (1878).
Bradshaw, Henry. (1907).
Bradstreet, A. G. (1879).
Bradway, John V. (1856).
Brady, Henry J. (1907).

Brady, Philip E. (1882).
Bragow, Allen C. (1904).
Bragg, Herman. (1872).
Bragg, W. L. (1856).
Brainerd, N. L. (1844).
Brainerd, Geo. C. (1871).
Brakely, Jonah T. (1872).
Braman, G. D. (1884).
Braman, Jos. B. (1868).
Branch, Joseph. (1838).
Branch, O. W. (1904).
Branch, S. H. (1836).
Brand, W. C. H. (1904).
Brandau, Chas. (1878).
Brandels, L. D. (1878).
Brandenstein, Henry U. (1893).
Brandmiller, Herman, Jr. (1905).
Brannan, Jos. D. (1873).
Brannin, H. C. G. (1873).
Branscombe, Charles H. (1846).
Bratton, Wm. M. (1848).
Bray, John T. (1861).
Brayton, E. M. (1866).
Brayton, Israel. (1899).
Brayton, John S. (1853).
Brayton, John S. (1890).
Brearley, Samuel. (1877).
Brearley, Sam'l. (1880).
Breaux, G. R. (1850).
Brechbill, G. W. (1888).
Breckenridge, John C. (1895).
Bremer, C. L. (1898).
Breneman, C. K. (1869).
Brennan, John F. (1875).
Brennan, John H. (1907).
Brennan, Thomas F., Jr., (1906).
Brent, George. (1837).
Brent, H. K. (1901).
Brewer, A. F. (1901).
Brewer, Cyrus. (1907).
Brewer, James. (1904).
Brewer, John A. (1907).
Brewer, Robt D. (1907).
Brewer, Wm. D. (1883).
Brewer, Wm. D. (1889).
Brewster, Frank. (1883).
Brewster, Robt B. (1902).
Brice, John F. (1902).
Brice, Wilson B. (1888).
Brickett, Benjamin F. (1869).
Bridenbaugh, John H. (1900).
Bridge, Benj. G. (1836).
Bridges, F. W. (1903).
Bridgham, S. W. (1896).
Briesen, E von. (1903).
Briggs, C. H. (1888).
Briggs, F. (1901).
Briggs, G. P. (1848).
Briggs, Henry S. (1847).
Briggs, J. C. (1904).
Briggs, Wm. H. (1875).
Brigham, Clifford. (1882).
Brigham, H. R. (1901).
Brigham, H. R. (1905).
Brigham, L. F. (1844).
Bright, Louis V. (1884).
Bright, Osborn E. (1855).
Bristol, Leland E. (1901).
Bristol, Sidney G. (1901).
Brittan, N. J. (1872).
Broadhurst, E. T. (1904).
Brockhouse, E. P. (1907).
Broder, Edw. W. (1908).
Brodeur, Edw. A. (1906).
Brodhead, T. F. (1846).
Brogan, F. A. (1885).
Brogan, Hugh H. (1895).
Broggs, Fred E. (1900).
Brokaw, J. H. (1895).
Bromberg, Ernest. (1865).
Bronk, Edwin E. (1852).
Bronk, Leonard. (1852).
Bronson, Arthur. (1849).
Bronson, Ira H. (1885).
Bronson, Ira H. (1889).
Bronson, Oliver. (1861).
Brooke, John B. (1847).
Brookes, W. I. (1850).
Brookings, W. D. (1898).
Brooks, A. H. (1894).
Brooks, Bartlett. (1902).
Brooks, Benj. F. (1839).
Brooks, Chas. G. (1879).
Brooks, Chas. J. (1868).
Brooks, C. T. (1894).
Brooks, D. L. C. (1856).
Brooks, Edgar G. (1888).
Brooks, Edw. M. (1880).
Brooks, Edwin M. (1903).
Brooks, Francis. (1846).
Brooks, F. A. (1843).
Brooks, F. H. (1893).
Brooks, Geo. M. (1847).
Brooks, James C. (1901).
Brooks, Jas. W. (1858).
Brooks, Jos. J. (1869).
Brooks, L. (1892).
Brooks, L. G. (1905).
Brooks, L. R. (1893).
Brooks, M. F. (1888).
Broome, Geo. C. (1885).
Broward, C. (1853).
Brown, Addison. (1855).
Brown, Ammi. (1898).
Brown, Ammi. (1902).
Brown Arthur H. (1879).
Brown, Benjamin H. I. (1904).
Brown, C. S. (1878).
Brown, David W. (1869).
Brown, Earle. (1902).
Brown, E. VanD. (1900).
Brown, Edw. B. (1899).
Brown, Edw. E. (1908).
Brown, Edw. I. (1857).
Brown, E. O. (1869).
Brown, Edw. P. (1867).
Brown, Fred'k J. (1869).
Brown, Fred. W. (1893).
Brown, George A. (1878).
Brown, George C. (1865).
Brown, Geo. E. (1895).
Brown, Geo. W. (1847).
Brown, Geo. W. (1887).
Brown, G. R. (1868).
Brown, Harry L. (1897).
Brown, H. W. (1902).
Brown, Henry A. (1871).
Brown, Henry B. (1849).
Brown, Henry B. (1859).
Brown, Henry P. (1897).
Brown, H. L. (1906).
Brown, Horace. (1874).
Brown, H. E. (1906).
Brown, H. K. (1881).
Brown, H. W. (1898).
Brown, H. S. (1863).
Brown, Jas. F. (1890).
Brown, Jas. H. (1865).
Brown, Jas. J. (1896).
Brown, Jas. P. (1864).
Brown, John D. (1887).
Brown, John F. (1874).
Brown, John F. (1879).
Brown, John S. (1893).
Brown, Jos. F. (1907).
Brown, Jos. M. (1874).
Brown, J. L. (1870).
Brown, Lathrop, (1903).
Brown, L. A. (1901).
Brown, L. L. (1906).
Brown, L. W. (1850).
Brown, L. D. (1844).
Brown, Louis M. (1881).
Brown, Louis P. (1902).
Brown, Merle S. (1908).
Brown, Nelson P. (1901).
Brown, Nelson P. (1904).
Brown, N. (1840).
Brown, N. (1841).
Brown, N. (1847).
Brown, Oliver J. (1871).
Brown, Paul M. (1902).
Brown, S. B. (1887).
Brown, Thos. (1851).
Brown, T. M. (1862).
Brown, Walter F. (1894).
Brown, Willard. (1879).
Brown, William. (1863).
Brown, Wm. A. (1908).
Brown, W. B. C. (1887).
Brown, Wm. R. (1871).
Brown, W. T. (1847).
Browne, A. G. (1854).
Browne, Alex. P. (1876).
Browne, A. T. (1893).
Browne, John M. (1868).
Browne, John M. (1870).
Browne, John W. (1832).
Browne, M. H. (1900).
Brownell, E. I. (1895).
Brownell, M. R. (1905).
Brownell, T. F. (1868).
Brownell, W. D. (1898).
Brownfield, John. (1872).
Brownlee, G. B. (1900).
Brownlow, W. A. (1878).
Bruce, Charles. (1846).
Bruce, Jas. C. (1826).
Bruce, Jas. L. (1907).
Bruce, Philip A. (1876).
Bruce, Philip A. (1878).
Bruere, Henry J. (1902).
Bruff, Harold. (1908).
Brune, E. L. (1904).
Brune, F. W. (1832).
Brune, F. W. (1875).
Brush, A. S. (1885).
Bruun, Axel. (1868).
Bryan, Henry M. (1853).
Bryan, H. M. (1854).
Bryan, John S. (1897).
Bryan, Thos B. (1849).
Bryant, E. L. (1898).
Bryant, Frederick E. C. (1870).
Bryant, Geo. B. (1889).
Bryant, Geo. P. (1902).
Bryant, John D. (1855).
Bryant, Moses. (1860).
Bryant, N. F. (1833).
Bryant, N. B. (1848).
Bryant, O. P. V. (1872).
Bryant, Oliver S. (1902).
Bryant, W. L. (1905).
Bubier, Thos. S. (1904).
Buchanan, J. M. (1858).
Buchanan, M. G. (1903).
Buck, George F. (1890).
Buck, Henry H. (1878).
Buck, Seaver B. (1899).
Buck, Walter D. (1890).
Buckingham, C. A. (1836).
Buckingham, Francis W. (1843).
Buckingham. Francis W. (1845).
Buckingham, Frederick S. (1875).
Buckingham, J. (1844).
Buckingham, Scoville McL. (1902).
Buckland, H. S. (1875).
Buckland, James. (1855).
Buckley, Dan'l B. (1844).
Buckley, Monroe. (1901).
Buckminster, William R. (1896).
Buckner, E. R. (1907).
Buell, Henry D. (1900).
Buell, John L. (1863).
Buffum, Edw. W. (1851).
Buffum, W. N. (1883).
Buford, Henry M. (1866).

Buford, N. B. (1831).
Bugbee, L. H. (1867).
Bulkley, Geo. R. (1833).
Bull, Daniel P. (1871).
Bullard, John P. (1834).
Bullard, John P. (1835).
Bullard, John R. (1866).
Bullard, S. L. (1867).
Bullard, Stephen. (1880).
Bullitt, Scott. (1900).
Bullitt, Wm. A. (1866).
Bullock, A. H. (1840).
Bullock, A. H. (1897).
Bullock, C. (1897).
Bullock, M. W. (1907).
Bullock, R. A. (1876).
Bumpus, E. C. (1900).
Bundy, Jonas M. (1855).
Bunker, Chas. C. (1904).
Bunker, C. A. (1892).
Bunker, Jas. M. (1834).
Bunstein, H. L. (1866).
Burbank, H. H. (1864).
Burbank, R. A. (1892).
Burbank, R. I. (1843).
Burchard, H. M. (1848).
Burchard, R. B. (1904).
Burchenal, C. E. (1905).
Burckmyer, Cornelius L. (1843).
Burden, Isaiah T. (1900).
Burden, Jas. A. (1894).
Burdett, Cyrill H. (1889).
Burdett, Jos. O. (1873).
Burdick, Clark. (1894).
Burgess, Chas. E. (1891).
Burgess, Edw. P. (1854).
Burgess, Edw. P. (1893)
Burgess, S. W. (1876).
Burgin, Chas. F. (1848).
Burgoyne, John. (1853).
Burgwyn, William H. S. (1869).
Burke, F. E. (1891).
Burke, Frank. (1882).
Burke, Jas. W. (1903).
Burke, W. E. (1895).
Burke, Wm. E. (1898).
Burleigh, J. M. (1882).
Burleigh, L. A. (1894).
Burleigh, P. P. (1892).
Burleigh, P. N. (1895).
Burleigh, Wm. R. (1874).
Burling, Edw. B. (1894).
Burlingame, A. (1844).
Burlingame, A. (1846).
Burlingham, C. (1908).
Burlingham, Frederick W. (1894).
Burnes, Calvin F. (1853).
Burnes, D. B. (1874).
Burnes, Jas. N. (1853).
Burnet, Jacob B. (1901).
Burnett, W. C. (1852).
Burnett, William. (1857).
Burnham, A. C. (1893).
Burnham, A. F. (1862).
Burnham, F. G. (1854).
Burnham, G. E. (1894).
Burnham, J. A. (1834).
Burnham, H. L. (1902).
Burnham, T. (1864).
Burnham, W. A. (1875).
Burns, Chas. H. (1858).
Burns, Jas. Z. (1858).
Burns, Pat'k H. (1870).
Burns, Robt. D. (1855).
Burns, William. (1843).
Burns, Wm. A. (1900).
Burr, Arthur E. (1894).
Burr, Calvin. (1896).
Burr, David A. (1862).
Burr, Heman M. (1879).
Burr, Heman M. (1880).
Burr, Isaac T. (1880).
Burr, Nelson B. (1895).
Burrage, A. C. (1884).
Burrage, Geo. D. (1885).
Burrage, Wm. W. (1858).
Burrall, S. E. (1850).
Burrill, Wm. H. (1832).
Burrows, F. E. (1867).
Burrows, Geo. T. (1890).
Burrows, Joseph. (1842).
Burt, Henry F. (1872).
Burt, Wm. L. (1853).
Burton, R. O. (1901).
Burton-Smith, Robert H. (1902).
Bush, Andrew L. (1866).
Bush, Harry P. (1873).
Bush, Stanley T. (1907).
Bushnell, Buel. (1850).
Bushnell, N. (1836).
Buss, E. T. (1872).
Busteed, R. G. (1872).
Buswell, H. F. (1870).
Butler, Chas. S. (1901).
Butler, E. G. W. (1854).
Butler, F. J. (1846).
Butler, F. J. (1847).
Butler, George B. (1860).
Butler, Harry. (1881).
Butler, Henry P. (1869).
Butler, Henry S. (1878).
Butler, H. F. (1893).
Butler, Morris B. (1905).
Butler, N. (1847).
Butler, S. (1880).
Butler, Wm. A. (1895).
Butler, Wm. J. (1892).
Butterfield, Jonathan W. (1858).
Butterworth, L. H. (1901).
Butterworth, Samuel F. (1866).
Buttrick, Ewd. K. (1854).
Buxton, F. W. (1901).
Buxton, Gonzala E., Jr. (1906).
Buzell, A. C. (1868).
Bygrave, H. R. (1900).
Bynner, E. L. (1865).
Byrd, Alfred R. (1854).
Byrd, William. (1900).
Byrne, James. (1882).

C

Cabell, Clarence. (1886).
Cabell, N. F. (1827).
Cabot, Edw. T. (1886).
Cabot, Fred'k P. (1893).
Cabot, Henry B. (1887).
Cabot, Jas. E. (1845).
Cadwalader, J. L. (1859).
Cadwalader, R. M. (1863).
Cadwallader, J. A. (1864).
Cady, Stillman. (1849).
Caffey, F. G. (1894).
Cage, Rufus K. (1842).
Cahill, John. (1874).
Cahn, Louis M. (1897).
Cahn, Wm. L. (1898).
Caldwell, Alfred. (1838).
Caldwell, A. B. (1836).
Caldwell, R. R. (1901).
Caldwell, R. C. (1836).
Caleff, Geo. W. (1867).
Calhoun, A. J. (1858).
Calkins, Chas. R. (1876).
Calkins, G. (1899).
Calkins, L. (1895).
Callahan, C. M. (1901).
Callan, Lester L. (1906).
Callender, E. B. (1874).
Came, Sam'l M. (1864).
Came, W. L. (1902).
Cameron, W. H. (1898).
Camfield, W. H. (1908).
Camp, Jacob A. (1848).
Campau, F. D. (1905).
Campbell, A. R. (1902).
Campbell, B. M. (1884).
Campbell, C. M. (1878).
Campbell, D. (1865).
Campbell, D. (1896).
Campbell, F. A. (1888).
Campbell, F. A. (1896).
Campbell, F. B. (1894).
Campbell, G. H. (1872).
Campbell, J. A. (1888).
Campbell, J. G. (1833).
Campbell, J. H. (1849).
Campbell, J. M. (1900).
Campbell, J. S. (1897).
Campbell, J. L. (1878).
Campbell, J. A. (1888).
Campbell, J. A. (1890).
Campbell, M. O. (1908).
Campbell, M. C. (1900).
Campbell, Ross. (1892).
Campbell, S. A. (1890).
Campbell, T. C. (1843).
Campbell, W. L. (1869).
Campbell, W. S. (1894).
Campbell, W. L. (1846).
Campbell, W. A. (1890).
Campbell, W. E. (1899).
Canaday, Walter. (1891).
Canavan, M. J. (1876).
Canavan, Wm. F. (1872).
Canby, Harry B. (1899).
Canfield, G. F. (1880).
Cannon, W. C. (1900).
Cantwell, Edward P. C. (1846).
Capen, Elmer H. (1862).
Capen, S. D. (1887).
Capotosto, A. A. (1899).
Capotosto, A. A. (1904).
Capwell, A. B. (1845).
Carey, James R. (1876).
Carleton, P. G. (1902).
Carleton, P. G. (1905).
Carleton, W. D. (1905).
Carlisle, Jas. M. (1904).
Carmalt, Jas. E. (1864).
Carman, A. B. (1900).
Carnes, F. G. (1848).
Carney, F. J. (1901).
Carney, L. T. (1908).
Carney, M. F. (1897).
Carney, T. F. (1893).
Caro, Maurice. (1904).
Carpenter, Benjamin W. (1875).
Carpenter, C. E. (1908).
Carpenter, D. F. (1903).
Carpenter, E. N. (1900).
Carpenter, G. A. (1891), page 353.
Carpenter, J. W. (1906).
Carpenter, L. D. (1856).
Carpenter, S. E. (1890).
Carr, Charles L. (1902).
Carr, Edward G. (1900).
Carr, Julian S. (1900).
Carr, L. P. (1904).
Carrier, C. F. (1888).
Carrigan, M. T. (1902).
Carrington, Edw. (1835).
Carroll, Charles. (1901).
Carroll, John L. (1849).
Carroll, Philip A. (1905).
Carroll, W. C. (1901).
Carrott, Jas. F. (1872).
Carruth, W. W. (1869).
Carson, J. B. (1876).
Carson, P. W. (1900).
Carson, Thos B. (1840).
Carson, W. H. (1893).
Carson, W. H. (1894).
Carter, Albert P. (1897).
Carter, Benj. F. (1881).
Carter, Bernard. (1855).
Carter, B. F. (1830).
Carter, Chas. M. (1856).
Carter, Chas. S. (1820).
Carter, Jas. C. (1853).
Carter, John R. (1888).

Cartland, Sam'l. (1820).
Carton, Alfred T. (1908).
Carter, Geo. S. (1883).
Carter, Ira O. (1864).
Cary, George B. (1846).
Cary, Guy F. (1904).
Cary, J. G. (1869).
Cary, Robert J. (1892).
Cary, Thomas. (1876).
Casas, William B. DeL. (1884).
Case, Charles L. (1887).
Case, David B. (1870).
Case, Fred'k T. (1901).
Case, James. A. (1892).
Case, James A. (1893).
Case, James A. (1894).
Case, Marvin L. (1893).
Case, Wm. W. (1883).
Caseaux, L. P. (1844).
Casey, Albert W. (1878).
Casey, Chas. D. (1907).
Casey, Peter J. (1883).
Casey, W. T. (1902).
Cashman, W. T. (1895).
Cass, Edward S. (1896).
Cassell, H. O. (1866).
Cassels, E. H. (1900).
Cassidy, Hugh E. (1849).
Castle, Alfred L. (1908).
Castle, H. N. (1888).
Castle, K. B. (1892).
Castle, Lewis H. (1903).
Castle, Wm. R. (1872).
Caswell, John. (1896).
Catchings, W. (1904).
Cate, Edward W. (1875).
Cathcart, A. M. (1897).
Catheron, A. G. (1905).
Catlett, Fred W. (1907).
Catlin, Dan'l K. (1902).
Catlin, D. C. (1896).
Catlin, N. E. (1901).
Catlin, Theron E. (1902).
Caulkins, F. J. (1885).
Cavanagh, C. T. (1894).
Cavanagh, T. T. (1899).
Cavender, J. S. (1844).
Cavenee, C. M. (1907).
Caverly, C. F. (1888).
Caverly, R. B. (1837).
Caverly, Z. B. (1850).
Chace, Elmer S. (1904).
Chadbourne, William M. (1903).
Chadburne, Waldemar A. (1906).
Chadwick, W. P. (1890).
Chaffee, A. G. (1905).
Chaffee, E. St. J. (1904).
Chamberlain, Albert H. (1899).
Chamberlain, Daniel H. (1864).
Chamberlain, Frank C. (1893).
Chamberlain, Fred'k H. (1886).
Chamberlain, George W. (1856).
Chamberlain, George W. (1871).
Chamberlain, Jeremiah E. (1853).
Chamberlain, M. (1849).
Chamberlain, William S. (1856).
Chamberlayne, Chas. F. (1881).
Chamberlin, E. M. (1856).
Chamberlin, F. (1844).
Chamberlin, F. C. (1894).
Chamberlin, G. E. (1862).
Chamberlin, J. (1859).
Chamberlin, L. R. (1908).
Chamberlin, L. W. (1893).
Chamberlin, McKendree H. (1861).
Chambers, B. L. (1822).
Chambers, P. S. (1902).
Chambers, P. S. (1903).
Chambers, W. H. (1847).
Chambliss, F. J. (1844).
Chambliss, F. J. (1846).
Chamecin, L. F. (1882).
Champlain, W. A. (1868).
Champlin, E. R. (1880).
Champneys, C. (1857).
Chancellor, W. E. (1894).
Chandler, A. M. (1903).
Chandler, A. D. (1870).
Chandler, C. P. (1858).
Chandler, E. S. (1884).
Chandler, G. H. (1867).
Chandler, J. R. (1901).
Chandler, L. C. (1871).
Chandler, P. C. (1875).
Chandler, P. W. (1836).
Chandler, T. H. (1853).
Chandler, W. B. (1876).
Chandler, W. E. (1855).
Chandler, W. H. (1840).
Chandler, W. M. (1899).
Chandor, J. A. (1869).
Chaney, Geo. C. (1895).
Channing, H. M. (1904).
Chapin, A. C. (1871).
Chapin. E. W. (1866).
Chapin, Henry. (1838).
Chapin, H. D. (1875).
Chapin, John F. (1846).
Chapin, Sam'l A. (1881).
Chaplin, W. R. T. (1833).
Chapman, C. E. (1905).
Chapman, H. B. (1890).
Chapman, H. G. (1884).
Chapman, J. A. (1886).
Chapman, J. E. (1881).
Chapman, J. J. (1887).
Chapman, J. L. (1898).
Chapman, L. R. (1900).
Chapman, R. (1862).
Chapman, R. M. (1834).
Chard, Thos. C. (1892).
Charniey, D. (1897).
Chase, Arthur. (1859).
Chase, Chas. F. (1903).
Chase, Chas. F. (1905).
Chase, Chas. W. (1901).
Chase, D. T. (1847).
Chase, Edw. N. (1899).
Chase, Fred'k H. (1894).
Chase, Geo. S. (1873).
Chase, Geo. W. (1858).
Chase, Henry. (1852).
Chase, H. M. (1902).
Chase, Jas. M. (1855).
Chase, P. P. (1903).
Chase, M. S. (1843).
Chase, R. H. (1854).
Chase, S. H. (1835).
Chase, W. G. (1882).
Chauncey, Henry. (1845).
Chenault, Wm. (1858).
Chenery, W. L. (1869).
Cheney, Edw. M. (1860).
Cheney, Geo. L. (1879).
Cheney, Geo. L. (1881).
Cheney, H. R. (1868).
Chesbrough, E. S. (1873).
Cheshire, R. M. (1881).
Chever, Geo. F. (1843).
Chew, Oswald. (1904).
Chiapella, H. (1869).
Chick, Chas. G. (1871).
Chickering, A. L. (1900).
Child, Calvin G. (1858).
Child, Frank L. (1872).
Child, Linus M. (1859).
Child, Rich'd W. (1906).
Child, Sam'l M. (1889).
Child, Sam'l M. (1890).
Childs, Edw. H. (1894).
Childs, Edwin O. (1899).
Childs, Robt. W. (1902).
Childs, S. W. (1893).
Chipman, John P. (1869).
Chisholm, F. G. (1901).
Chisolm, F. M. (1903).
Chittenden, R. P. (1891).
Chitty, Wm. L. (1886).
Choate, Chas. F. (1854).
Choate, Chas. F. (1890).
Choate, C. F., Jr. (1900).
Choate, Jos. H. (1854).
Choate, Jos. H. (1899).
Choate, Rufus. (1820).
Choate, Rufus. (1856).
Choate, Wm. G. (1854).
Choate, W. S. (1872).
Chotard, R. DeM. (1846).
Christian, B. (1849).
Christian, J. S. (1849).
Christie, C. (1858).
Christy, B. H. (1896).
Christy, Geo. D. (1898).
Christy, Geo. D. (1900).
Christy, M. A. (1895).
Chubb, Harry C. (1904).
Chubb, Harry C. (1908).
Church, E. B. (1898).
Church, Jos. M. (1833).
Church, T. B. (1834).
Churchill, A. D. (1853).
Churchill, Asaph. (1833).
Churchill, Charles M. S. (1847).
Churchill, Charles M. S. (1848).
Churchill, F. H. (1845).
Churchill, F. H. (1874).
Churchill, J. C. (1847).
Churchill, J. M. B. (1881).
Churchill, J. M. B. (1884).
Churchill, J. M. (1845).
Churchill, J. R. (1869).
Chrystie, Wm. F. (1843).
Cilley, Harry B. (1882).
Cilley, J. P. (1893).
Clabaugh, U. (1869).
Clapham, Wm. E. (1903).
Clapp, Clift R. (1887).
Clapp, Henry A. (1862).
Clapp, Robt. P. (1882).
Clapp, Roger. (1902).
Clapp, Wm. E. (1903).
Clark, Albe C. (1851).
Clark, Alex. R. (1897).
Clark, Alfred P. (1895).
Clark, Chas. W. (1880).
Clark, Chas. W. (1903).
Clark, E. H. (1899).
Clark, Edw. E. (1896).
Clark, Edw. N. (1906).
Clark, Frank W. (1896).
Clark, F. H. (1895).
Clark, G. D. (1857).
Clark, Grenville, page 353.
Clark, Geo. G. (1902).
Clark, Geo. L. (1902).
Clark, Greenleaf. (1857).
Clark, Harold T. (1906).
Clark, Harry W. (1896).
Clark, Henry A. (1877).
Clark, James B. (1860).
Clark, James D. (1850).
Clark, James F. (1842).
Clark, James N. (1907).
Clark, Jay, Jr. (1905).
Clark, John B. (1853).
Clark, J. K. (1902), page 353.
Clark, John L. (1901).
Clark, John W. (1869).
Clark, Jos. F. (1843).
Clark, Jos. H. (1861).
Clark, Judson M. (1893).
Clark, K. V. (1882).
Clark, Lyman K. (1905).

Clark, Philip M. (1907).
Clark, Ralph A. (1891).
Clark, Thos. F. (1862).
Clark, Wm. A. (1855).
Clark, Wm. B. (1879).
Clark, Wm. H. (1825).
Clark, Wm. P. (1833).
Clark, Wright. (1908).
Clarke, Daniel. (1853).
Clarke, Edward. (1830).
Clarke, G. H. (1855).
Clarke, Henry M. (1893).
Clarke, James. (1842).
Clarke, James G. (1846).
Clarke, James M. (1840).
Clarke, James W. (1864).
Clarke, James W. (1866).
Clarke, M. S. (1838).
Clarke, M. S. (1840).
Clarke, M. B. (1890).
Clarke M. D. (1878).
Clarke, M. H. (1885).
Clarke, Sam'l B. (1876).
Clarke, S. G. (1855).
Clarke, Thos. W. (1858).
Clarke, W. B. (1903).
Clarke, Wm. C. (1834).
Clarke, Wm. W. (1893).
Clarkson, C. F. (1896).
Clarkson, R. P. (1898).
Clay, Green. (1861).
Clay, Thomas S. (1822).
Clayton, H. G. (1863).
Cleaves, C. H. (1902).
Clement, George N. H. (1908).
Clements, L. H. (1847).
Clements, N. N. (1859).
Cleveland, C. D. (1895).
Cleveland, G. K. (1854).
Clifford, A. G. (1896).
Clifford, C. W. (1868).
Clifford, J. H. (1903).
Clifford, Walter. (1873).
Clifford, Walter. (1875).
Clinton, Lynne F. (1908).
Closs, C. T. (1866).
Clough, A. J. (1857).
Clough, J. M. (1844).
Clough, John A. (1902).
Clough, John B. (1871).
Clough, W. McN. (1854).
Cloyes, Wm. E. (1893).
Cluskey, Henry. (1862).
Clymer, Edw. M. (1845).
Coad, William J. (1903).
Coale, Geo. O. G. (1876).
Cobb, A. G. (1872).
Cobb, Chas. K. (1879).
Cobb, John D. (1862).
Cobb, John D. (1866).
Cobb, Moses G. (1846).
Cobb, Wm. T. (1880).
Cobeney, J. A. (1899).
Coburn, Alonzo. (1845).
Coburn, Jas. W. (1866).
Coburn, Lewis L. (1861).
Coburn, Paul N. (1906).
Coburn, Stephen. (1844).
Coburn, Stephen. (1845).
Cochems, H. F. (1900).
Cochran, A. M. J. (1877).
Cochran, B. F. (1846).
Cochran, B. F. (1847).
Cochran, N. P. (1865).
Cochrane, Fred'k. (1858).
Cocke, John J. (1838).
Cocke, John J. (1840).
Cocke, Wm. J. (1894).
Cockerill, H. C. (1853).
Codman, Chas. R. (1852).
Codman, E. D. (1887).
Codman, James M., Jr. (1886).
Codman, John. (1830).
Codman, Julian. (1895).
Codman, Ogden. (1860).
Codman, Robert. (1845).
Codman, Robert. (1846).
Codman, Robert. (1847).
Codman, Robert. (1885).
Cody, M. J. (1892).
Coffey, John A. (1871).
Coffin, Edw. R. (1896).
Coffin, F. B. (1898).
Coffin, Wm. B. (1899).
Cogswell, E. J. (1868).
Cogswell, J. B. D. (1852).
Cogswell, L. (1901).
Cogswell, Thos. (1866).
Cogswell, W. G. (1904).
Cogswell, Wm. (1860).
Cohen, Alfred H. (1879).
Cohen, L. M. (1907).
Coit, Alfred. (1858).
Coit, George, (1846).
Colburn, C. R. (1897).
Colburn, C. R. (1899).
Colburn, C. S. (1862).
Colburn, W. (1849).
Colburn, W. G. (1862).
Colby, B. F. (1846).
Colby, C. C. (1903).
Colby, C. C. (1905).
Colby, C. C. (1908).
Colby, K. G. (1896).
Colclough, B. (1843).
Coldeway, W. G. (1881).
Cole, Arthur W. (1879).
Cole, Charles C. (1867).
Cole, Charles J. (1863).
Cole, Charles L. (1904).
Cole, Chester C. (1848).
Cole, Francis W. (1907).
Cole, George E. (1906).
Cole, Gordon E. (1854).
Cole, John H. (1871).
Cole, John H. (1873).
Cole, Jos. K. (1904).
Cole, Stephen W. (1861).
Cole, Ulysses D. (1865).
Cole, W. G. G. (1902).
Cole, W. G. G. (1906).
Coleman, Evan J. (1864).
Coleman, J. H. (1893).
Coleman, L. G. (1906).
Coleman, Robt. (1844).
Coleman, Wm. (1897).
Colerick, J. (1857).
Colesworthy, W. G. (1873).
Colgate, John H. (1853).
Colleary, P. W. (1869).
Colles, Geo. W. (1860).
Collier, Chas. F. (1848).
Collier, F. F. (1902).
Collins, D. J. (1868).
Collins, H. O. (1867).
Collins, Jas. C. (1855).
Collins, Jas. C. (1856).
Collins, J. C., Jr. (1894).
Collins, J. A. (1881).
Collins, Josiah. (1854).
Collins, N. B. (1880).
Collins, Pat'k A. (1871).
Collins, Paul R. (1908).
Collins, S. W. (1901).
Collins, T. C. (1898).
Collins, W. L. (1902).
Collins, W. S. (1878).
Collins, Wm. E. (1899).
Collins, Wm. J. (1894).
Collison, F. C. (1898).
Collison, H. N. (1882).
Colony, John J. (1886).
Colt, James D. (1841).
Colt, James D. (1886).
Colton, Henry S. (1898).
Colvin, Grattan. (1900).
Colwell, J. S. (1841).
Colwell, M. B. (1879).
Combs, Robt. C. (1858).
Comins, D. W. (1906).
Commons, F. C. (1893).
Comstock, J. C. (1840).
Conant, E. C. (1865).
Conant, Edwin. (1831).
Conant, E. B. (1898).
Conant, E. L. (1889).
Conant, H. W. (1899).
Conant, Rich. K. (1908).
Condit, Jay S. (1905).
Condit, John S. (1862).
Cone, Julius B. (1907).
Congdon, I. E. (1878).
Conger, Frank H. (1892).
Conger, J. N. (1896).
Conill, E. J. (1901).
Conlan, John. (1878).
Conley, M. R. (1900).
Conlin, W. E. (1904).
Connell, A. J. (1891).
Connell, A. B. (1873).
Connell, A. M. (1861).
Connell, W. M. (1863).
Connelly, John E. (1898), page 353.
Connelly, W. M. (1867).
Conner, Chas. H. (1901).
Conners, H. M. (1895).
Connolly, J. T. (1898).
Conover, Wm. H. (1860).
Conrad, Henry C. (1873).
Conrad, Wm. D. (1906).
Constant, Wm. S. (1855)
Convers, Chas. C. (1831).
Conway, H. A. (1903).
Cooch, Edw. W. (1898).
Coogan, T. C. (1872).
Cook, Benj., Jr. (1895).
Cook, Carlton S. (1899).
Cook, Chester A. (1894).
Cook, Daniel F. (1835).
Cook, Edw. G. (1867).
Cook, Frank G. (1885).
Cook, Fred M. (1903).
Cook, Lewis A. (1901).
Cook, Otis S. (1893).
Cook, Otis S. (1896).
Cook, Wm. H. (1883).
Cooke, Benj. F. (1843).
Cooke, Geo. L. (1872).
Cooke, S. A. (1863).
Cooley, R. C. (1893).
Coolidge, A. W. (1906).
Coolidge, A. J. (1851).
Coolidge, D. H. (1855).
Coolidge, E. E. (1903).
Coolidge, H. J. (1893).
Coolidge, H. J. (1896).
Coolidge, H. H. (1852).
Coolidge, H. H. (1856).
Coolidge, J. R. (1855).
Coolidge, O. W. (1865).
Coolidge, Rich. B. (1906).
Coolidge, T. J. (1887).
Coolidge, W. H. (1884).
Coombs, John C. (1871).
Coombs, John J. (1833).
Cooper, C. A. (1899).
Cooper, C. H. (1874).
Cooper, Dahl B. (1907).
Cooper, Edmund. (1842).
Cooper, G. D. (1900).
Cooper, Geo. S. (1903).
Cooper, Henry E. (1896).
Cooper, Jas. A. (1900).
Cooper, Jas. E. (1897).
Cooper, Oscar F. (1904).
Cooper, Paul F. (1845).
Cooper, T. W. (1861).
Cope, DeW. T. (1907).
Copeland, C. T. (1884).
Copp, Arthur B. (1892).
Corbett, John. (1896).
Corbett, N. D. (1899).
Corbin, Austin. (1849).
Corbin, Rich. B. (1907).
Cordova, J. D. De. (1899).
Cordova, J. D. De. (1900).
Corey, Guy E. (1900).
Corkhill, G. B. (1860).

Corliss, Wm. F. (1897).
Cormac, T. E. K. (1875).
Cornett, G. (1902).
Corning, C. R. (1882).
Cornish, A. J. (1880).
Cornish, Leslie C. (1880).
Corwin, A. W. (1898).
Corwine, Q. (1866).
Corwith, J. W. (1891).
Cosby, A. F. (1894).
Coster, G. C. (1876).
Coster, J. G. (1852).
Costigan, George P., Jr., (1894).
Costin, R. S. (1852).
Cotter, Jas. A. (1895).
Cotter, John J. (1890).
Cotter, R. J. (1905).
Cotton, Chas. T. (1853).
Cotton, Jos. P. (1900).
Cotton, William D., Jr. (1900).
Cottrell, C. T. (1894).
Cottrell, Wm. N. (1896).
Couch, Benj. W. (1898).
Coughlan, D. J. (1891).
Coughlan, D. J. (1894).
Coughlan, G. R. (1900).
Counihan, Edward A., Jr. (1906).
Countryman, Willis A. (1908).
Couper, H. (1851).
Courtney, H. S. (1894).
Courtney, W. F. (1878).
Coutant, R. S. (1906).
Covert, D'E. S. (1853).
Covington, G. W. (1859).
Cowan, Wm. B. (1840).
Cowart, Chas. (1869).
Cowing, R. B. (1863).
Cowles, H. W. (1852).
Cowles, W. H. (1888).
Cowling, John V. (1857).
Cox, A. B. (1897).
Cox, Archibald. (1899).
Cox, Channing H. (1904).
Cox, John J. (1892).
Cox, Sherman L. (1902).
Cox, Walter S. (1847).
Coxe, John R. (1851).
Coyle, P. E. (1904).
Coyne, B. B. (1901).
Crabe, Arba N. (1856).
Crafts, Wm. A. (1841).
Cragin, L. S. (1850).
Craig, Edw. C. (1895).
Craig, Sam'l B. (1863).
Craighead, J. B. (1847).
Crain, Joseph A. (1856).
Cram, Harry S. (1876).
Cram, Henry A. (1838).
Cram, Jacob A. (1861).
Cram, John S. (1875).
Cram, Robt. J. (1904).
Cramer, M. C. (1907).
Crane, Albert. (1843).
Crane, Alfred. (1867).
Crane, Gerard W. (1846).
Crane, James L. (1902).
Crane, M. W. (1902).
Crapo, Henry H. (1885).
Crapo, P. A. (1894).
Crapo, Wm. W. (1854).
Crawford, C. P. (1854).
Crawford, F. E. (1882).
Crawford, Henry. (1856).
Crawford, L. R. (1896).
Crawford, W. R. (1888).
Crawley, H. T. (1855).
Creamer, Jos. G. (1871).
Cressy, Frank L. (1884).
Cresap, E. B. (1900).
Cressy, M. S. (1903).
Creswell, S. L. (1842).
Creveling, W. (1865).
Crichton, R. P. (1907).
Crihfield, R. H. (1905).
Crilly, O. D. (1901).
Crittenden, E. W. (1858).
Crocker, C. (1905).
Crocker, Geo. G. (1866).
Crocker, George G., Jr. (1902).
Crocker, Geo. U. (1886).
Crocker, S. L. (1859).
Crocker, T. D. (1848).
Crocker, U. H. (1855).
Crocker, W. B. (1857).
Crockett, G. K. (1841).
Crockett, G. K. (1842).
Cromwell, J. M. (1893).
Cromwell, W. K. (1886).
Cronin, Chas. H. (1900).
Cronin, John F. (1897).
Cronin, John W. (1907).
Cronin, P. D. (1901).
Crosby, A. H. (1850).
Crosby, A. P. (1904).
Crosby, C. S. (1848).
Crosby, John, (1893).
Crosby John F. (1897).
Crosby, S. M. (1851).
Crosby, Sumner. (1902).
Crosby, W. G. (1889).
Cross, A. H. (1845).
Cross, C. R., Jr. (1906).
Cross, David. (1843).
Cross, Edw. W. (1899).
Cross, Harry P. (1900).
Cross, Henry H. (1841).
Cross, John G. (1908).
Cross, Robert. (1821).
Cross, W. B. B. (1844).
Crosswell, S. G. (1878).
Crow, Will H. (1901).
Crowell, R. H. (1901).
Crowley, J. L. (1901).
Crowley, J. A. C. (1855).
Crowley, T. F. (1896).
Crowninshield, Francis B. (1830).
Croxall, Carroll. (1847).
Culbertson, F. (1876).
Cullen, Wm. E. (1894).
Culp, James W. (1849).
Culver, C. M. (1899).
Cummin, Wm. E. (1872).
Cumming, Alex. (1899).
Cumming, Alex. (1902).
Cumming, A. P. (1878).
Cumming, G. M. (1877).
Cumming, Jos. B. (1859).
Cumming, M. G. (1904).
Cummings, A. B. (1871).
Cummings, A. I. (1858).
Cummings, A. M. (1891).
Cummings, B. C. (1841).
Cummings, C. R., page 353.
Cummings, Edw. (1883).
Cummings, E. J. (1907).
Cummings, H. I. (1895).
Cummings, John H., Jr. (1907).
Cummings, P. (1866).
Cummings, P. (1871).
Cummings, S. W. (1878).
Cummins, F. (1838).
Cummins, T. K. (1885).
Cunningham, A. (1889).
Cunningham, Atkins. B. (1899).
Cunningham, Charles A. (1861).
Cunningham, F. (1877).
Cunningham, Frank H. (1883).
Cunningham, G. (1891).
Cunningham, J. J. (1899).
Curley, Chas. F. (1900).
Currey, L. A. (1881).
Currie, Geo. H. (1895).
Currier, H. H. (1869).
Currier, John. (1855).
Curry, J. L. M. (1845).
Curry, William. (1844).
Curry, William. (1877).
Curtis, A. W. (1873).
Curtis, B. R. (1830).
Curtis, B. R. (1877).
Curtis, C. M. (1881).
Curtis, C. P. (1847).
Curtis, C. P. (1885).
Curtis, D. S. (1848).
Curtis, G. T. (1834).
Curtis, H. P. (1856).
Curtis, Jas. F. (1903).
Curtiss, Geo. G. (1844).
Cushing, Arthur. (1890).
Cushing, A. P. (1882).
Cushing, Caleb. (1818).
Cushing, E. L. (1833).
Cushing, G. A. (1836).
Cushing, G. A. (1841).
Cushing, G. M. (1897).
Cushing, G. D. (1888).
Cushing, J. N. (1890).
Cushing, L. (1881).
Cushing, L. S. (1825).
Cushing, M. H. (1884).
Cushing, M. G. 1851).
Cushing, W. E. (1878).
Cushman, A. S. (1852).
Cushman, C. A. (1889).
Cushman, C. A. (1892).
Cushman, E. G. (1905).
Cushman, Joseph. (1855).
Cushman, M. B. (1864).
Cushman, Robt. (1896).
Cutler, Geo. C. (1880).
Cutler, Geo. C. (1881).
Cutler, John L. (1839).
Cutler, Joseph. (1843).
Cutler, M. (1881).
Cutler, Nathan. (1873).
Cutler, W. S. (1877).
Cutler, Wm. W. (1897).
Cutter, Chas. L. (1867).
Cutter, Chas. W. (1820).
Cutter, Chas. W. (1901).
Cutter, Guy H. (1908).
Cutter, S. L. (1854).
Cutter, S. L. (1859).
Cutting, B. (1854).
Cutting, R. L. (1859).
Cutting, William. (1851).
Cutts, James M. (1860).
Cutts, John H. (1857).
Cutts, O. F. (1903).

D

Dabney, Chas. (1853).
Dabney, F. L. (1892).
Dabney, G. B. (1905).
Dacey, T. J. (1871).
Dacy, Albert E. (1893).
Dacy, Albert E. (1896).
Daggett, F. J. (1893).
Dahlgren, Eric B. (1891).
Dakin, A. H. (1886).
Dakin, F. J. V. (1894).
Daland, Tucker. (1876).
Daland, Tucker. (1878).
Dall, C. G. (1904).
Dallinger, F. W. (1897).
Dalton, Samuel. (1838).
Daly, Wm. H. (1907).
Dalzell, Wm. S. (1892).
Dame, John T. (1842).
Damon, A. H. (1907).
Damon, E. S. (1887).
Damon, E. F. (1896).
Dana, Chas. F. (1860).
Dana, Chas. S. (1840).
Dana, E. T. (1842).
Dana, Edw. A. (1841).
Dana, Francis. (1878).
Dana, Francis. (1889).
Dana, Harold F. (1902).

Dana, James. (1831).
Dana, Jesse D. (1902).
Dana, John F. (1901).
Dana, Payson, (1907).
Dana, Rich. H. (1840).
Dana, Rich. H. (1875).
Dana, Ripley L. (1904).
Dana, Sylvester. (1842).
Dana, Wm. F. (1886), page 353.
Danforth, H. C. (1879).
Danforth, H. G. (1880).
Daniel, J. P. (1845).
Daniels, F. A. (1864).
Daniels, G. E. (1901).
Daniels, R. E. (1908).
Daniells, J. E. (1908).
Darling, C. R. (1877).
Darling, F. H. (1888).
Darling, H. M. (1907).
Darling, H. H. (1891).
Darling, P. G. (1902).
Darling, S. B. (1899).
Darst, John C. (1871).
Dart, H. P., Jr. (1904).
Daveis, E. H. (1841).
Davenport, C. M. (1904).
Davenport, H. J. (1901).
Davenport, H. J. (1882).
Davenport, H. J. (1884).
Davenport, J. A. (1866).
Davenport, J. S. (1869).
Davenport, S. A. (1855).
Daves, Edw. G. (1856).
David, Edw. C. (1852).
Davidson, E. C. (1843).
Davidson, Geo. F. (1886).
Davidson, T. J. (1846).
Davie, Preston. (1907).
Davies, J. M. (1850).
Davies, J. T. (1893).
Davis, Alfred V. (1847).
Davis, A. M. (1858).
Davis, A. B. (1846).
Davis, B. G. (1888).
Davis, Benj. (1897).
Davis, Benj. W. (1877).
Davis, Benj. W. (1878).
Davis, Chas. A. (1871).
Davis, Chas. G. (1842).
Davis, Chas. T. (1886).
Davis, C. F. (1866).
Davis, Daniel H. (1869).
Davis, Dudley. (1907).
Davis, Eben H. (1863).
Davis, Edw. L. (1856).
Davis, Edwin A. (1860).
Davis, E. L. (1845).
Davis, E. M. (1903).
Davis, Geo. A. (1877).
Davis, Geo. G. (1906).
Davis, Geo. N. (1903).
Davis, Geo. N. (1905).
Davis, Geo. P. (1868).
Davis, Geo. T. (1831).
Davis, G. F. (1904).
Davis, Harold S. (1904).
Davis, Harry B. (1901).
Davis, Harry E. (1877).
Davis, Henry C. (1868).
Davis, Henry T. (1846).
Davis, Horace. (1851).
Davis, H. A. (1894).
Davis, James C. (1860).
Davis, Jerome. (1848).
Davis, Jerome. (1849).
Davis, Jesse H. (1907).
Davis, John. (1836).
Davis, John. (1872).
Davis, John L. (1901).
Davis, Jos. M. (1896).
Davis, M. B. (1898).
Davis, M. B. (1900).
Davis, Oliver H. (1862).
Davis, Nathan H. (1842).
Davis, N. H. (1880), page 353.
Davis, Percy B. (1900).
Davis, Pierpont. (1902).
Davis, Robt. C. (1900).
Davis, Robt. H. (1892).
Davis, Robt. J. (1842).
Davis. R. T. (1894).
Davis, Samuel B. (1899).
Davis, Samuel C. (1865).
Davis, Samuel C. (1866).
Davis, Samuel P. (1842).
Davis, Simon, (1880).
Davis, Thos. G. (1847).
Davis, Thos. G. (1848).
Davis, Wallace. (1895).
Davis, Wendell. (1859).
Davis, Wendell T. (1840).
Davis, Wilbur F. (1870).
Davis, William. (1839).
Davis, Wm. B. (1902).
Davis, Wm. B. (1904).
Davis, Wm. N. (1853).
Davis, Wm. S. (1855).
Davis, Wm. T. (1848).
Davis, W. W. H. (1847).
Dawes, James K. (1864).
Dawley, Wm. J. (1908).
Dawson, Daniel. (1904).
Day, Henry. (1848).
Day, Melville C. (1864).
Day, Nathan B. (1901).
Day, Stanton. (1886).
Day, William A. (1872).
Deacon, Harleston A. (1868).
Dean, Benjamin. (1845).
Dean, Frank L. (1889).
Dean, George C. (1889).
Dean, Joseph S. (1884).
Dean, Paul D. (1903).
Dean, Robert A. (1905).
Dean, Walter P. (1873).
Deane, Henry P. (1847).
Deane, Joseph P. (1839).
Deane, Llewellyn. (1852).
Deans, Geo. W. (1847).
Deans, Geo W. (1848).
Dearborn, Jos. F. (1841).
Dearborn, Luther M. (1880).
Dearborn, Luther M. (1882).
Dearing, Wm. G. (1883).
Dearth, Wm. G. (1857).
Deavitt, Ed. H. (1896).
DeBlanc, Charles. (1849).
DeBruler, Curran A. (1864).
DeBruler, Geo. R. (1902).
DeCharms, Wm. (1861).
Decrow, John W. (1904).
Deering, Alex. (1854).
DeForest, Frederick L. (1846).
DeFrance, Westley H. (1883).
Defrees, Donald. (1908).
Defrees, Jas. M. (1857).
Deitrick, Fred S. (1897).
Delafield, John R. (1899).
Delafield, Lewis L. (1883).
Delamater, George W. (1870).
DeLancey, Ed. F. (1846).
Delano, Francis R. (1867).
DeLeuw, Oscar A. (1868).
Delger, Ed. F. (1880).
Delger, Ed. F. (1882).
Delone, Chas. J. (1890).
DeLong, Frank L. (1892).
Deming, Chas. F. (1830).
Deming, Harold S. (1908).
Deming, Henry C. (1838).
Deming, H. E. (1876).
Deming, R. T. (1853).
Demond, Charles. (1848).
Demoss, Earl C. (1907).
Demouy, L. P. (1860).
Denison, A. W. (1904).
Denison, F. (1866).
Denison, George. (1850).
Denison, G. H. (1902).
Denison, J. A. (1901).
Denison, J. H. (1880).
Denison, W. T. (1900).
Denman, William. (1897).
Dennett, J. R. (1865).
Denney, C. H. (1865).
Dennis, J. S. (1864).
Dennis, J. C. (1902).
Dennis, S. S. (1904).
Dennis, W. C. (1901).
Dennison, J. A. (1890).
Denniston, A. C. (1886).
Denny, A. F. (1850).
Denny, A. F. (1868).
Denny, H. G. (1854).
DeNormandie, Charles L. (1895).
DeNormandie, Charles L. (1897).
Densmore, J. H. (1904).
Dent, Louis L. (1897).
Denton, W. P. (1845).
Derby, A. S. (1899).
Derby, A. (1906).
Derby, G. S. (1861).
Derby, Roger. (1894).
Derby, S. H. (1902).
Derrickson, C. A. (1844).
Desmond, W. J. (1901).
Desobry, C. A. (1854).
DeTreville, R. (1860).
Deutsch, G. V. (1851).
Deutsch, G. V. (1853).
DeVault, W. D. (1906).
Devens, A. L. (1843).
Devens, C. (1840).
Devereux, N. (1832).
Devlin, J. H., Jr. (1900).
Dewey, C. A. (1853).
Dewey, Daniel. (1857).
Dewey, F. H. (1842).
Dewey, F. H. (1878).
Dewey, G. C. (1889).
Dewey, G. T. (1882).
DeWolfe, J. M. (1906).
Dexter, A. W. (1890).
Dexter, George. (1860).
Dexter, L. L. (1901).
Dexter, Philip. (1892).
Dexter, R. M. (1902).
Dexter, Samuel. (1892).
Dexter, W. E. (1900).
Dexter, W. E. (1902).
Dexter, W. S. (1848).
De Yo, Burt E. (1881).
Diamond, L. C. (1901).
Dibblee, A. J. (1896).
Dickerman, A. (1864).
Dickerman, E. L. (1904).
Dickerman, F. E. (1888).
Dickerman, R. K. (1895).
Dickey, J. M. C. (1864).
Dickey, Robert. (1876).
Dickinson, A. (1896).
Dickinson, Chas. (1899).
Dickinson, D. T. (1891).
Dickinson, F. W. (1842).
Dickinson, F. W. (1844).
Dickinson, H. F. (1898).
Dickinson, M. F. (1867).
Dickinson, W. A. (1853).
Dickinson, W. A. (1864).
Dickinson, W. H. (1857).
Dickson, H. E. (1881).
Dickson, Joseph. (1867).
Dickson, J., Jr. (1898).
Dickson, J. M. (1882).
Dickson, Levi T. (1870).
Dickson, M. T. (1873).
Dickson, W. M. (1849).
Dier, John Q. (1904).

Dieter, F. J. (1883).
Dietzman, R. P. (1907).
Dike, G. P. (1902).
Dilkes, G. R. (1904).
Dill, G. H. (1861).
Dill, W. F. (1898).
Dillaway, G. L. (1901).
Dillaway, G. W. (1868).
Dillaway, William E. L. (1871).
Dillaye, S. D. (1845).
Dillingham, J. P. (1846).
Dillingham, J. P. (1847).
Dimmock, W. R. (1861).
Dimock, H. F. (1864).
Dimon, Oliver. (1843).
Dimpfel, F. P. (1871).
Dinehart, C. C. (1905).
Dismukes, R. E. (1900).
Dismukes, R. E. (1903).
Dix, W. G. (1843).
Dix, W. G. (1846).
Dixey, Arthur S. (1905).
Dixon, N. F. (1836).
Dixon, W. W. (1903).
Doane, Henry. (1859).
Dodd, Albert. (1840).
Dodd, H. S. (1863).
Dodd, W. H. (1897).
Dodge, E. S. (1874).
Dodge, E. S. (1877).
Dodge, Frederic. (1869).
Dodge, George. (1878).
Dodge, H. P. (1895).
Dodge, J. G. (1843).
Dodge, J. F. (1871).
Dodge, J. L. (1893).
Dodge, J. C. (1876).
Dodge, N. P. (1897).
Dodge, R. G. (1897).
Dodge, W. W. (1873).
Dodson, D. W. (1882).
Dodson, D. W. (1888).
Doe, Charles. (1854).
Doe, Robert. (1898).
Doggett, W. P. (1832).
Doggett, W. P. (1835).
Doherty, J. E. (1889).
Dolan, Arthur W. (1900).
Dolan, H. F. R. (1902).
Dolan, W. J. (1889).
Donahue, C. L., page 353.
Donald, Malcolm. (1902).
Donaldson, W. R. (1866).
Donavan, F. J. (1867).
Donavan, Joseph. (1895).
Donham, H. G. (1899).
Donham, W. B. (1901).
Donnan, J. H. (1903).
Donnell, J. M. (1861).
Donnellan, J. T. (1891).
Donnellan, T. (1891).
Donnelly, C. F. (1859).
Donworth, E. C. (1897).
Doolittle, Charles A., Jr. (1908).
Doolittle, H. J. (1901).
Doolittle, J. R. (1865).
Doordon, M. F. (1899).
Doran, J. P. (1899).
Dorety, F. G. (1903).
Dorman, W. E. (1901).
Dorn, Winfield, (1905).
Dorr, Frank B. (1892).
Dorr, G. H. (1898).
Dorr, Henry C. (1841).
Dorr, Samuel. (1859).
Dorr, W. H. (1866).
Dorr, W. E. (1822).
Dorrance, J. K. (1866).
Dorsey, Caleb. (1847).
Doster, W. E. (1859).
Doucette, A. E. (1898).
Dougherty, E. (1844).
Dougherty, R. L. (1902).
Douglas, Albert. (1874).
Douglas, W. B., page 353.
Douglas, W. C. (1894).
Douglass, J. C. (1857).
Douglass, Luke. (1841).
Dow, C. H. (1894).
Dow, C. H. (1896).
Dow, C. M., Jr. (1903).
Dow, G. L. (1903).
Dow, G. L. (1905).
Dow, Harry R. (1885).
Dow, J. E. (1866).
Dow, R. S. (1890).
Dow, R. S. (1897).
Dow, Rogers. (1899).
Dow, Samuel K. (1854).
Dowden, S. H. (1902).
Dowie, A. J. G. (1902).
Dowling, H. M. (1896).
Downer, C. (1892).
Downes, G. E. (1855).
Downes, H. H. (1854).
Downes, H. R. (1855).
Downey, S. W. C. (1898).
Downey, S. W. C. (1899).
Downing, C. W. (1844).
Downing, F. H. (1879).
Downs, J. W. (1903).
Downs, J. W. (1907).
Dows, Tracy. (1895).
Dowse, W. B. H. (1875).
Dowsett, Edward. (1892).
Doyle, G. B. (1902).
Doyle, J. T. (1906).
Doyle, L. C. (1907).
Doyle, W. B. (1895).
Drake, Earl F. (1903).
Drake, John. (1846).
Draper, A. J. (1900).
Draper, C. M. (1893).
Draper, E. B. (1902).
Draper, F. E. (1898).
Draper, J. P. (1903).
Dresel, Ellis L. (1888).
Dresel, Ellis L. (1892).
Dresser, F. F. (1897).
Dresser, R. B. (1906).
Drew, B. L. (1893).
Drew, Charles A. (1871).
Drew, Elijah. (1828).
Drew, Ira T. (1841).
Drew, Pitt F. (1902).
Drew, W. L. (1893).
Driggs, Henry P. (1898).
Drinker, H. S., Jr. (1903).
Drinkwater, A. (1903).
Drinkwater, H. R. (1894).
Drummond, H. (1852).
Drury, George P. (1900).
Drury, R. B. (1865).
Drury, W. H. (1872).
Dubignon, C. (1830).
Dubois, Arthur. (1901).
Dubois, L. G. (1878).
Dubreuil, E. A. (1850).
Dudley, E. G. (1841).
Dudley, E. L. (1836).
Dudley, Howland. (1898).
Dudley, J. G. (1893).
Dudley, S. H. (1871).
Dudley, W. P. (1877).
Dudley, W. L. (1846).
Duff, John. (1894).
Duff, William F. (1878).
Duffield, D. B. (1894).
Duffin, Simon E. (1903).
Duffy, Charles F. (1900).
Duffy, J. P. B. (1904).
Dugas, Louis A. (1870).
Duggan, R. A. (1869).
Duley, Weldon A. (1893).
Dummer, H. E. (1830).
Dumont, J. T. P. (1825).
Dunbar, C. F. (1858).
Dunbar, J. R. (1874).
Dunbar, P. R. (1903).
Dunbar, R. W. (1901).
Dunbar, W. H. (1886).
Dunbaugh, H. J. (1903).
Duncan, H. T. (1898).
Duncan, H. T. (1900).
Duncan, J. W. (1847).
Duncan, John F. (1879).
Duncan, John F. (1883).
Duncan, John S. (1867).
Duncklee, C. T. (1863).
Duncklee, G. W. (1895).
Dunkin, A. H. (1843).
Dunlap, R. H. (1845).
Dunlap, S. F. (1846).
Dunlap, S. F. (1848).
Dunlop, A. E. (1897).
Dunn, Frank K. (1875).
Dunn, Fred J. (1906).
Dunn, Henry W. (1902).
Dunn, James C. (1850).
Dunn, James C. (1852).
Dunn, John C. (1878).
Dunn, J. E. F. (1838).
Dunn, J. E. F. (1839).
Dunwoody, H. M. (1848).
Dupee, C. A. (1861).
DuPont, L. C. (1891).
DuPont, Louis C. (1891).
Dupuy, James R. (1857).
Durant, John M. (1898).
Durant, W. B. (1869).
Durbin, E. A. (1861).
Durell, E. H. (1832).
Durfee, E. B. (1884).
Dustin, C. M. (1817).
Dutton, F. L. (1834).
Dutton, George. (1842).
Dutton, G. P. (1868).
Dutton, O. H. (1855).
Dutton, W. P. (1898).
Dutch, Charles F. (1905).
Dwight, Francis. (1830).
Dwight, F. (1836).
Dwight, J. F. (1851).
Dwight, Thomas. (1832).
Dwight, Wilder. (1855).
Dwinell, E. H. (1899).
Dwinell, J. F. (1902).
Dwinell, J. F. (1905).
D'Wolfe, Mark A. (1844).
Dwyer, A. F. (1889).
Dwyer, R. J. (1878).
Dwyer, V. R. (1894).
Dyar, Fred K. (1901).
Dyer, Frank B. (1867).
Dyer, Henry C. (1896).
Dyer, Henry E. (1843).
Dyer, Isaac W. (1881).
Dyer, John L. (1900).
Dyer, Micah. (1850).
Dyer, R. S. H. (1904).
Dysart, A. K. (1904).

E

Eager, George. (1866).
Eames, B. E. (1903), page 354.
Eames, Charles. (1832).
Eames, I. B. (1846).
Earl, Ralph S. (1905).
Eastman, Chase. (1899).
Eastman, J. (1850).
Eastman, S. C. (1859).
Easton, J. H. B. (1887).
Eaton, Abijah H. (1877).
Eaton, Amasa M., page 354.
Eaton, B. S. (1846).
Eaton, C. S. (1903).
Eaton, C. W. (1864).
Eaton, D. B. (1850).
Eaton, Eugene E. (1867).
Eaton, Eugene E. (1868).
Eaton, F. G. (1892).
Eaton, F. W. (1901).
Eaton, George H. (1884).
Eaton, Harrison. (1864).
Eaton, Harvey D. (1891).
Eaton, James W. (1861).

Eaton, John E. (1896).
Eaton, Lucien. (1857).
Eaton, Solon. (1864).
Eaton, Theodore. (1899).
Eaton, W. D. (1902).
Eaton, W. P. (1844).
Eaton, W. S. (1846).
Eby, Walter M. (1906).
Echols, John. (1843).
Eckhart, P. B. (1902).
Eckhart, Samuel. (1860).
Eckert, Nimson. (1903).
Eddy, Arthur J. (1878).
Eddy, F. A. (1836).
Eder, James M. (1859).
Eder, Phanor J. (1903).
Edes, A. W. (1895).
Edes, A. W. (1897).
Edes, Richard S. (1831).
Edgar, F. W. (1873).
Edmands, T. S. (1868).
Edmonston, P. M. (1842).
Edmunds, G. (1898).
Edson, Earl M. (1905).
Edson, Loren H. (1875).
Edwards, A. (1820).
Edwards, A. L. (1861).
Edwards, A. F. (1857).
Edwards, B. W. (1853).
Edwards, J. L. (1892).
Edwards, M. C. (1845).
Edwards, Seeber. (1893), page 354.
Edwards, V. B. (1859).
Edwards, V. B. (1861).
Egan, James. (1846).
Egan, M. F. (1880).
Eginton, T. M. (1867).
Ehlermann, C., Jr. (1908).
Ehrlich, E. M. (1883).
Eichelberger, P. A. (1854).
Eichenauer, J. B. (1901).
Ela, John W. (1858).
Ela, Richard. (1860).
Ela, Richard. (1873).
Elam, Harvey J. (1904).
Elder, Edward E. (1902).
Elder, George W. (1849).
Elder, W. S. (1897).
Eldred, A. G. (1905).
Eldred, George. (1889).
Eldred, George. (1891).
Eldredge, B. B. (1846).
Eldredge, Edgar. (1889).
Eldredge, F. P. (1887).
Eldredge, J. T. (1850).
Eldridge, G. R. (1881).
Eldridge, John L. (1866).
Eldridge, John S. (1842).
Eldridge, Samuel. (1848).
Eldridge, W. T. (1876).
Elgee, C. LeD. (1858).
Eliot, Amory. (1879).
Eliot, Henry W. (1903).
Eliot, Henry W. (1905).
Elkus, C. DeY. (1905).
Ellenbogen, A. (1908).
Elliott, A. D. (1883).
Elliott, E. T. (1859).
Elliott, E. T. (1860).
Elliott, F. S. (1897).
Elliott, G. B. (1896).
Elliott, Henry. (1878).
Elliott, W. H. (1877).
Elliott, W. P. (1873).
Elliott, W. S. (1903).
Ellis, A. B. (1877).
Ellis, Bertram. (1887).
Ellis, C. B. (1900).
Ellis, C. M. (1841).
Ellis, David A. (1896).
Ellis, E. C. (1895).
Ellis, F. H. (1881).
Ellis, James M. (1858).
Ellis, John H. (1864).
Ellis, Ralph N. (1882).
Ellis, Ralph W. (1881).
Ellis, Walter. (1897).
Ellis, W. T. (1869).
Elmore, S. D. (1896).
Elsas, Benjamin. (1892).
Elston, W. F. (1867).
Elting, Irving. (1881).
Elwood, John B. (1848).
Elwood, F. W. (1876).
Ely, Albert. (1850).
Ely, Alfred, Jr. (1908).
Ely, Alfred B. (1844).
Ely, James T. (1855).
Ely, Joseph B. (1905).
Ely, Joseph C. (1872).
Ely, Moses. (1900).
Embick, J. B. (1891).
Emerson, A. L. (1821).
Emerson, B. F. (1834).
Emerson, C. C. (1831).
Emerson, C. J. (1894).
Emerson, C. N. (1842).
Emerson, G. A. (1875).
Emerson, G. H. (1860).
Emerson, G. S. (1848).
Emerson, J. W. (1849).
Emerson, Roswell D. H. (1907).
Emerson, W. (1826).
Emerson, W. (1856).
Emery, Henry B. (1865).
Emery, John R. (1864).
Emery, Lewis. (1901).
Emery, R. M., Jr. (1905).
Emery, S. H. (1881).
Emery, Sheldon. (1886).
Emery, William. (1846).
Emery, W. (1866).
Emmons, A. B. (1878).
Emmons, William H. H. (1866).
Emmons, W. T. (1877).
Endicott, H., Jr. (1900).
Endicott, W. C. (1850).
Endicott, W. C. (1885).
Engelhard, J. A. (1855).
Englar, David R. (1906).
Englehart, Ira P. (1893).
Englehart, I. C. (1868).
Englesby, L. B. (1847).
Engley, W. F. (1869).
Enouye, Y. (1874).
Ensign, C. S. (1863).
Ensign, C. S. (1899).
Ensign, E. E. (1865).
Ernst, G. A. O. (1874).
Ernst, Roger. (1906).
Erving, John. (1855).
Erving, Langdon. (1857).
Eskridge, R. S. (1895).
Essig, Erskine B. (1900).
Estabrook, G. W. (1864).
Estabrook, J. E. (1853).
Estes, Ralph C. (1902).
Esty, C. C. (1847).
Esty, Edward T. (1901).
Esty, Robert P. (1900).
Eustis, J. B. (1854).
Eustis, William. (1831).
Eustis, W. C. (1887).
Evans, A. F. (1885).
Evans, A. O. (1872).
Evans, E. E. (1847).
Evans, Ellicott. (1842).
Evans, Glendower, (1881).
Evans, John D. (1901).
Evans, Pierce. (1874).
Evans, T. C. (1834).
Evans, T. C. (1835).
Evarts, Maxwell. (1886).
Evarts, W. M. (1839).
Eveleth, J. G. (1854).
Everett, A. L. (1895).
Everett, John. (1821).
Everett, William. (1865).
Everett, W. A. (1850).
Everett, W. A. (1852).
Everhart, J. B. (1844).
Everts, W. P. (1901).
Everts, W. P. (1904).
Evins, Samuel H. (1892).
Evins, Samuel N. (1893).
Ewell, R. H. (1906).
Ewing, Henry Q. (1847).
Ewing, Thomas. (1892).
Eyre, Alfred S. (1900).
Eyre, Severn. (1852).

F

Fabens, F. A. (1838).
Fabens, W. C. (1867).
Fabyan, M. (1900).
Fackler, John D. (1901).
Fagin, David L. (1873).
Fagnant, A. J. (1900).
Fagnant, J. A. (1906).
Fairbank, K. (1893).
Fairbanks, H. L. (1900).
Fairbanks, J. (1906).
Fairchild, C. (1866).
Fairchild, C. S. (1865).
Fairchild, G. (1907).
Fairweather, J. A. (1872).
Fairweather, J. H. A. L. (1901).
Fales, Edward G. (1839).
Falk, C. R. (1894).
Fall, Charles G. (1871).
Falvey, F. W. (1902).
Farber, Max J. (1903).
Fariss, Fleming. (1862).
Farley, E. W. (1837).
Farley, E. W. (1839).
Farley, J. F. (1868).
Farley, J. P. (1870).
Farley, John H. (1893).
Farley, John W. (1903).
Farlow, J. S. (1905), page 354.
Farnam, Henry. (1896).
Farnham, H. P. (1846).
Farnham, J. D. (1893).
Farnsworth, A. H. (1846).
Farnsworth, C. (1892).
Farnsworth, C. B. (1842).
Farnum, C. E. (1889).
Farr, Walter B. (1893).
Farrar, Calvin. (1836).
Farrar, Edward. (1847).
Farrar, George. (1844).
Farrar, G. D. (1859).
Farrell, A. L. (1902).
Farrington, F. G. (1902).
Farwell, Erle W. (1901).
Farwell, H. A. (1864).
Faulkner, P. H. (1907).
Fauntleroy, H. (1840).
Favour, Louis. (1865).
Fay, Edward P. (1899).
Fay, F. F. (1859).
Fay, F. B. (1887), page 354.
Fay, James E. (1859).
Fay, John P. (1884).
Fay, Joseph S. (1869).
Fay, Peter A. (1886).
Fay, Richard S. (1826).
Fearing, G. R., Jr. (1896).
Fearn, G. R. (1853).
Feary, Morton L. (1902).
Feder, Julius C. (1903).
Feiss, Richard A. (1903).
Felch, Daniel H. (1880).
Felder, Jesse Y. (1842).
Felton, A. C. (1852).
Felton, F. E. (1853).
Felton, John B. (1850).
Felton, John B. (1853).
Fenety, Harris G. (1890).
Fenley, E. T. (1904).
Fenly, Abraham. (1851).
Fenn. A. H. (1868).
Fennessy, J. H. (1893).
Fennessy, J. H. (1894).

Fenton, John L. (1859).
Fentress, David. (1899).
Ferguson, John. (1841).
Ferguson, J. G. (1839).
Ferguson, J. G. (1840).
Ferguson, W. (1906).
Fernald, G. H. (1905).
Fernald, R. G. (1907).
Ferrier, Auguste. (1841).
Ferris, C., Jr. (1892).
Ferris, Emery L. (1901).
Ferris, Francis. (1851).
Ferry, Mansfield. (1904).
Ferry, Mansfield. (1907).
Fessenden, A. F. (1880).
Fessenden, Charles B. H. (1836).
Fessenden, F. (1860).
Fessenden, F. G. (1873).
Fessenden, H. P. (1841).
Fessenden, J. D. (1854).
Fessenden, O. G. (1841).
Fessenden, O. G. (1878).
Fessenden, S. (1870).
Fessenden, W. H. (1860).
Fichtenkam, G. W. (1867).
Fickett, P. C. (1857).
Fiebach, A. H. (1902).
Field, Curtis. (1844).
Field, Elias. (1906).
Field, Fred T. (1903).
Field, G. W. (1851).
Field, Marcus H. (1873).
Field, Marcus H. (1875).
Field, W. A. (1860).
Field, Whitcomb. (1908).
Field, Wm. G. (1865).
Field, W. P. (1855).
Fields, M. S. (1853).
Fife, Joseph P. (1900).
Fife, Seth W. (1869).
Fillmore, J. S. (1886).
Fillmore, M. P. (1849).
Finlay, John H. (1872).
Finn, John F. (1862).
Finney, Hammersley L. C. (1843).
Fiquet, D. D. (1861).
Fischacher, Max. (1868).
Fischer, F. L. (1906).
Fischer, H. A. (1908).
Fish, Alfred L. (1901).
Fish, Alfred L. (1906).
Fish, Asa I. (1845).
Fish, Erasmus D. (1839).
Fish, Erland F. (1908).
Fish, F. P. (1876).
Fish, Nicholas. (1869).
Fisher, Aaron E. (1861).
Fisher, C. C. (1878).
Fisher, D. S. (1860).
Fisher, George. (1854).
Fisher, G. A. (1867).
Fisher, G. H. (1854).
Fisher, Hiram R. (1892).
Fisher, H. N. (1859).
Fisher, J. H. (1898).
Fisher, John C. (1892).
Fisher, Paul B. (1904).
Fisher, S. H. (1889).
Fisher, Sidney G. (1882).
Fisher, W. (1878).
Fisher, W. (1879).
Fisk, Arthur G. (1892).
Fisk, Arthur G. (1894).
Fisk, Irving L. (1899).
Fisk, Robert F. (1846).
Fisk, Stuart W. (1842).
Fiske, Andrew. (1878).
Fiske, A. H. (1826).
Fiske, C. H. (1896).
Fiske, C. S. (1891).
Fiske, Edward. (1890).
Fiske, F. S. (1845).
Fiske, F. S. (1846).
Fiske, F. A. P. (1884).
Fiske, George S. (1895).
Fiske, John. (1865).
Fiske, John M. (1858).
Fiske, John W. (1881).
Fisse, W. E. (1880).
Fitch, Grove S. (1859).
Fitch, J. G. (1831).
Fitz, Austin H. (1906).
Fitz, Arthur H. (1902).
Fitz, Frank E. (1882).
Fitzgerald, C. G. (1901).
Fitzgerald, E. O. (1854).
Fitzgerald, McC. (1897).
Fitzgerald, R. (1851).
Fitzgerald, R. Y. (1898).
Fitzgerald, S. S. (1903).
Fitzgerald, T. F. (1899).
Fitzpatrick, J. E. (1901).
Fitzpatrick, T. C. (1890).
Flagg, C. J. (1901).
Flagg, Elisha. (1887).
Flagg, G. A. (1868).
Flaherty, M. T. (1896).
Flaherty, T. G. (1902).
Flanagan, J. H. (1894).
Flattery, M. D. (1901).
Fleming, G. E. (1901).
Fleming, S. L. (1845).
Fletcher, Henry. (1901).
Fletcher, H. G. (1901).
Fletcher, J. B. (1888).
Fletcher, J. W. (1840).
Fletcher, J. W. (1841).
Fletcher, Josiah. (1860).
Fletcher, R. S. (1904).
Flint, Charles L. (1852).
Flint, Ephraim. (1842).
Flint, J. T. (1839).
Flint, T. B. (1870).
Flint, W. B. (1907).
Flint, Wyman K., page 354.
Flood, John A. (1866).
Flourney, John. (1856).
Flourney, John. (1883).
Flowers, U. G. (1839).
Flynn, E. J. (1882).
Flynn, E. J. (1898).
Fogarty, F. W. (1900).
Fogg, Edward. (1906).
Fogg, F. B. (1846).
Fogg, Fred S. (1899).
Fogg, George G. (1842).
Fogg, George W. (1867).
Fogg, J. H. B. (1904).
Foley, Dennis. (1856).
Foley, J. W. (1904).
Folkins, Lewis J. (1904).
Follansbee, G. A. (1867).
Follens, A. J. (1902).
Follett, E. B. (1901).
Folsom, Richard. (1859).
Folsom, Robert S. (1902).
Foos, Lamar. (1864).
Foote, Thaddeus. (1846).
Forbes, C. H. (1886).
Forbes, C. J. (1902).
Forbes, James G. (1865).
Forbes, James G. (1904).
Forbes, J. D. (1899).
Forbes, Jeremiah D. M. (1892).
Forbes, Ralph E. (1892).
Forbush, E. W. (1856).
Ford, C. W. (1900), page 354.
Ford, Daniel. (1899).
Ford, E. J. (1907).
Ford, F. J. W. (1906).
Ford, George C. (1888).
Ford, James A. (1894).
Ford, John B. (1887).
Ford, L. A. (1898).
Ford, Philip. (1859).
Forsalth, W. J. (1860).
Fortney, R. L. (1892).
Fortney, R. L. (1896).
Fortney, R. L. (1897).
Fosdick, F. W. (1901).
Fosdick, Wood. (1861).
Fosdick, Wood. (1868).
Foss, Charles A. (1890).
Foss, Charles A. (1891).
Foss, Charles A. (1896).
Foster, Arthur. (1895).
Foster, Arthur F. (1889).
Foster, C. A. (1853).
Foster, C. M. (1865).
Foster, C. M. (1867).
Foster, Dwight. (1850).
Foster, F. C. (1858).
Foster, Henry H. (1908).
Foster, Israel M. (1896).
Foster, J. P. G. (1846).
Foster, J. P. G. (1847).
Foster, James C. (1841).
Foster, John W. (1856).
Foster, John W. (1898).
Foster, K. (1902).
Foster, L. K. (1902).
Foster, Moses. (1845).
Foster, N. L. (1898).
Foster, R. C. (1905).
Foster, Russel B. (1877).
Foster, S. A. (1891).
Foster, S. H. (1895).
Foster, W. A. (1897).
Foster, W. L. (1844).
Foucher, A. D. (1844).
Foulke, R. R. (1898).
Foulkes, F. P. (1877).
Fowler, G. R. (1866).
Fowler, Henry W. (1901).
Fowler, Samuel. (1841).
Fowler, W. H. (1845).
Fox, Alan. (1906).
Fox, Austen G. (1871).
Fox, Austen H. (1904).
Fox, Charles J. (1846).
Fox, Edward. (1836).
Fox, Edward W. (1870).
Fox, Edward W. (1899).
Fox, Francis B. (1899).
Fox, Jabez. (1875).
Fox, James A. (1861).
Fox, Oliver E. (1891).
Fox, Thomas B. (1862).
Fox, Thomas W. (1859).
Fox, Warren W. (1907).
Fox, William H. (1877).
Frahm, Hans. (1894).
Frame, John M. (1900).
Franchot, E. E. (1904).
Francis, G. B., Jr. (1907).
Francis, N. A. (1881).
Frank, George W. (1876).
Frank, Henry P. (1898).
Frank, Jesse. (1901).
Frank, Nathan. (1872).
Frankfurter, F. (1906).
Franklin, G. S. (1905).
Franklin, R. M. (1894).
Frantz, O. G. (1904).
Fraser, A. (1852).
Fraser, A. P. (1898).
Fraser, John S. (1838).
Frayser, D. A. (1880).
Frazier, Herbert. (1898).
Frederick, K. T. (1908).
Freedly, E. T. (1847).
Freedly, E. T. (1855).
Freedly, Louis E. (1890).
Freeman, C. M. (1854).
Freeman, F. A. (1845).
Freeman, F. A. (1855).
Freeman, H. B. (1864).
Freeman, J. E. (1902).
Freeman, T. M. (1860).
Freeman, W. H. (1821).
Freeman, W. H. (1822).
Freeman, W. H. (1823).
Freese, John H. (1898).
Freiberg, A. J. (1896).
Freidenrich, D. (1860).
Frelman, M. (1904).

French, Asa. (1852).
French, Asa. (1853).
French, C. H. (1902).
French, C. S. (1899).
French, C. F. (1889).
French, E. F. (1839).
French, E. R. (1869).
French, E. R. (1870).
French, F. O. (1860).
French, G. A. (1843).
French, H. F. (1834).
French, J. J. (1843).
French, Jeremiah. (1856).
French, John H. (1857).
French, N. (1876).
French, R. A. (1898).
French, Scott. (1862).
French, Theodore. (1854).
Frenkel, Jonas B. (1884).
Freund, S. H. E. (1904).
Friedman, Lee M. (1895).
Friedman, H. A. (1894).
Friedman, H. J. (1900).
Friedman, S. P. (1908).
Friend, Arthur S. (1902).
Friend, Charles. (1892).
Friend, C. A. (1889).
Frink, Josiah C. (1839).
Frink, Leonard A. (1895).
Frith, John H. (1868).
Froelich, E. C. (1906).
Frost, C. H. (1907).
Frost, D. McK. (1902).
Frost, Edward H. (1885).
Frost, George D. (1907).
Frost, George L. (1852).
Frost, George S. (1868).
Frost, Henry G. (1887).
Frost, Henry W. (1860).
Frost, Hildreth. (1904).
Frost, Howard. (1859).
Frost, L. P. (1889).
Frost, Robert W. (1890).
Frost, Robert W. (1900).
Frost, Samuel T. (1900).
Frost, Walter L. (1904).
Frothingham, Edgar V. (1898).
Frothingham, Louis A. (1896).
Frothingham, Nathaniel L. (1880).
Frothingham, R. (1908).
Frothingham, Theodore L. (1886).
Frye, Alex E. (1888).
Frye, Alex E. (1889).
Frye, Alex E. (1890).
Frye, James A. (1889).
Frye, Prosser H. (1889).
Fuller, B. A. G. (1841).
Fuller, Edward. (1888).
Fuller, Eugene. (1838).
Fuller, F. A. (1827).
Fuller, George C. (1884).
Fuller, Henry H. (1899).
Fuller, Henry W. (1830).
Fuller, Henry W. (1859).
Fuller, Henry W. (1861).
Fuller, L. S. (1904).
Fuller, M. W. (1855).
Fuller, R. F. (1846).
Fuller, S. L. (1899).
Fuller, Thomas. (1835).
Fuller, W. E., Jr. (1895).
Fullerton, E. D. (1901).
Fullerton, L. (1857).
Fulton, G. W. (1876)
Fulton, Maj. Charles E. (1860).
Furber, G. P. (1890).
Furbish, S. B. (1899).
Furness, W. E. (1863).
Furniss, William. (1841).
Fyffe, C. C. H. (1886).

G

Gade, F. H. J. (1894).
Gage, T. H. (1889).
Gaillard, T. B. (1844).
Gaither, H. H. (1820).
Galbraith, W. A. (1845).
Gale, Abner G. (1849).
Gale, Allan M. (1877).
Gale, E. C. (1887).
Gale, F. W. (1838).
Gale, John B. (1843).
Gale, Samuel C. (1855).
Galey, John L. (1908).
Gallagher, F. W. (1887).
Gallagher, F. W. (1888).
Gallagher, G. A. (1845).
Gallaher, F. M. (1885).
Gallatin, Albert. (1843).
Gallatin, Albert. (1844).
Gallert, David J. (1897).
Galligan, B. A. (1863).
Gallison, H. H. (1875).
Galvin, John E. (1879).
Gamble, H. (1871).
Gamble, T. A. (1889).
Gamble, T. A. (1890).
Gambrill, R. A. (1875).
Gammans, G. G. (1877).
Gammell, A. A. (1887).
Gammons, J. A. (1899).
Gammell, R. I. (1873).
Ganahl, Francis. (1854).
Ganey, J. F. (1902).
Gano, George W. (1894).
Gano, William B. (1877).
Gansevoort, H. S. (1858).
Garceau, Albert. (1898).
Garcelon, A. H. (1907).
Garcelon, D. D. F. (1907).
Garcelon, W. F. (1895).
Gardiner, E. P. (1905).
Gardiner, H. W. (1907).
Gardiner, J. H. (1887).
Gardiner, P. W. (1850).
Gardiner, R. H. (1877).
Gardiner, R. H. (1880).
Gardiner, Robert H., Jr. (1907).
Gardner, A. P. (1888).
Gardner, H. A. (1870).
Gardner, H. A., Jr. (1908).
Gardner, S. A. (1867).
Garfield, I. M. (1896).
Garland, F. P. (1900).
Garland, W. H. (1897).
Garnsey, T. H. (1855).
Garrard, I. L. (1847).
Garrard, L. F. (1868).
Garretson, A. Q. (1864).
Garrison, L. M. (1891).
Garrison, W. H. (1886).
Garrison, William L., Jr. (1898).
Garver, Roy C. (1896).
Gaskill, F. A. (1868).
Gaskill, G. A. (1900).
Gaskill, N. B. (1898).
Gaskins, P. L. (1908).
Gasser, Roy C. (1900).
Gaston, W. A. (1882).
Gates, Elias. (1897).
Gates, V. B. (1867).
Gates, William R. (1847).
Gatling, B. M. (1896).
Gatling, John. (1876).
Gatling, John. (1894).
Gaulin, Alphonse. (1896).
Gay, Ernest L. (1898).
Gay, Robert H. (1900).
Gaylord, Arthur S.
Gaylord, W. H. (1867).
Gebhart, F. W. (1885).
Geldert, John M. (1877).
George, E. H. (1903).
George, James A. (1906).
George, John P. (1879).
Gentry, W. H. H. (1895).
Gerald, A. K. (1896).
Gerard, F. S. (1867).
Gerard, S. K. (1898).
Gerber, F. B. (1906).
Gerrish, G. A. (1855).
Gerrish, James. (1842).
Gerry, Elbridge. (1877).
Gersdorff, Carl A. De. (1889).
Gerstle, M. L. (1892).
Gholson, J. Y. (1854).
Gibbs, Alphonso. (1834).
Gibbs, Amory T. (1855).
Gibbs, George. (1835).
Gibbs, W. P. (1837).
Gibbons, William. (1854).
Gibbons, W. H. (1850).
Gibson, Hart. (1855).
Gibson, J. C. (1876).
Giddings, C. I. (1890).
Gifford, Edmund. (1841).
Gifford, Perl V. (1900).
Gifford, R. W. (1901).
Gilbert, G. G. (1848).
Gilbert, J. S. (1838).
Gilbert, L. F. (1908).
Gilbert, Miles F. (1869).
Gilbert, Miles S. (1893).
Gilbert, S. C. (1883).
Gilbert, S. H. (1849).
Gilbert, W. B. (1860).
Gilbert, W. C. (1893).
Gilchrist, A. J. (1878).
Gilchrist, A. J. (1880).
Gilchrist, A. J. (1883).
Gilchrist, J. J. (1830).
Gilchrist, J. J. (1831).
Gile, William A. (1869).
Giles, Alfred E. (1846).
Giles, Branch H. (1890).
Giles, Joel. (1836).
Giles, Solomon. (1843).
Giles, Solomon. (1843).
Giles, Solomon (1844).
Giles, T. T. (1826).
Gill, F. A. (1898).
Gill, Martin E. (1894).
Gill, N. R. (1859).
Gilles, J. W. (1905).
Gillespie, J. M. (1854).
Gillespie, L. L. (1899).
Gillespie, R. M. (1894).
Gillespie, T. L. (1845).
Gillett, E. B. (1841).
Gillett, F. H. (1877).
Gillette, G. R. (1892).
Gillette, G. R. (1894).
Gillette, W. F. (1876).
Gillis, James A. (1850).
Gillis, James A. (1852).
Gillrain, J. M. (1893).
Gilman, C. F. (1886).
Gilman, C. J. (1845).
Gilman, C. S. (1901).
Gilman, J. E., Jr. (1898).
Gilman, N. G. (1848).
Gilman, O. T. (1863).
Gilman, R. P. (1897).
Gilman, W. H. (1849).
Gilmore, C. H. (1904).
Gilmore, E. A. (1899).
Gilsey, Henry. (1896).
Gilsey, H., Jr. (1899).
Ginsburg, E. B. (1908).
Gist, States R. (1852).
Gittings, R. J. (1852).
Gladding, R. H. (1893).
Glasgow, W. J. (1903).
Gleason, A. A. (1889).
Gleason, C. J. (1899).
Gleason, C. B. (1897).
Gleason, D. A. (1860).
Glennon, John F. (1898).
Glezen, E. K. (1873).

Glidden, J. W. (1897).
Gloag, R. W. (1893).
Glover, E. W. (1866).
Glover, H. N. (1887).
Glover, John H. (1848).
Gluckler, R. J. (1884).
Goddard, A. M. (1884).
Goddard, A. E. (1905).
Goddard, C. C. (1861).
Goddard, C. W. (1846).
Goddard, D. C. (1845).
Goddard, G. A. (1875).
Goddard, John C. (1835).
Goddard, Levi H. (1832).
Goddard, M. (1866).
Goddard, W. D. (1895).
Godfrey, B. W. (1840).
Godfrey, E. R. (1901).
Goding, E. N. (1893).
Goehring, J. M. (1876).
Goettinger, J. S. (1876).
Goff, Guy D. (1891).
Golding, E. R. (1908).
Goldsborough, Richard F. (1893).
Goldsbury, C. (1869).
Goldsbury, John. (1842).
Goldsmith, A. W. (1905).
Goldsmith, O. M. (1902).
Goldsmith, W. G. (1858).
Goldstein, M. M. (1897).
Gonterman, M. G. (1896).
Gonterman, M. G. (1899).
Gooch, W. W. (1881).
Good, Peter P. (1856).
Goodale, F. G. (1907).
Goodale, J. M. (1887).
Goodale, Lewis. (1841).
Goode, Samuel. (1845).
Goodell, R. T. (1894).
Goodell, R. T. (1896).
Goodhue, I. N. (1841).
Gooding, C. F. (1891).
Gooding, J. F. (1889).
Goodman, R. (1871).
Goodrich, C. S. (1907).
Goodrich, C. B. (1899).
Goodrich, D. M. (1900).
Goodrich, F. B. (1846).
Goodrich, F. C. (1859).
Goodrich, H. L. (1894).
Goodrich, H. A. (1848).
Goodrich, M. H. (1847).
Goodrich, R. S. (1901).
Goodridge, F. A. (1902).
Goodwin, Almon. (1867).
Goodwin, C. A. (1901).
Goodwin, C. H. (1889).
Goodwin, C. N. (1897).
Goodwin, Frank. (1865).
Goodwin, F. S. (1893).
Goodwin, H. R. (1888).
Goodwin, J. W. (1880).
Goodwin, J. W., Jr. (1899).
Goodwin, W. F. (1854).
Gordon, Adam. (1820).
Gordon, A. G. (1842).
Gordon, Donald. (1902).
Gordon, George. (1900).
Gordon, G. H. (1856).
Gordon, G. W. (1904).
Gordon, John. (1895).
Gordon, John M. (1830).
Gordon, S. J. (1849).
Gordon, W. A. (1848).
Goreth, F. W. (1896).
Gorham, J. M. (1853).
Gorham, R. S. (1888).
Gorham, W. J. (1856).
Gorman, W. R. (1845).
Gorrill, W. H. (1899).
Goss, Charles L. (1880).
Goss, Warren L. (1860).
Gotthold, A. F. (1902).
Gould, Albert. (1852).
Gould, A. P. (1845).
Gould, A. C. (1903).
Gould, B. A. (1894).
Gould, C. H. (1894).
Gould, H. C. (1900).
Gould, John M. (1874).
Gould, Stephen. (1867).
Goulding, F. P. (1866).
Gourdin, J. G. K. (1821).
Gove, Charles F. (1820).
Gove, William H. (1877).
Gower, Henry R. (1903).
Grace, Pierce J. (1892).
Grafton, C. C. (1854).
Graham, A. M. (1897).
Graham, A. M. (1898).
Graham, John D. (1893).
Graham, W. M. (1868).
Gram, Jesse P. (1897).
Grammer, G. C. (1857).
Granger, M. M. (1851).
Grant, George F. (1875).
Grant, Robert. (1879).
Grant, R. C. (1885).
Grant, W. C. (1857).
Grant, W. W. (1904).
Gratwick, F. C. (1899).
Graustein, A. R. (1907).
Graven, John E. (1899).
Graver, Albert B. (1900).
Graves, Frank H. (1870).
Graves, Horace. (1867).
Gravill, E. V. (1899).
Gray, Andrew C. (1895).
Gray, Andrew J. (1839).
Gray, Andrew J. (1840).
Gray, George. (1847).
Gray, George, page 354.
Gray, George A. (1895).
Gray, Gerald H. (1892).
Gray, Gordon L. (1903).
Gray, Henry G. (1900).
Gray, Henry W. (1840).
Gray, Horace. (1849).
Gray, John C. (1862).
Gray, John C. (1866).
Gray, John C. (1898).
Gray, John P. (1902).
Gray, John P. (1905).
Gray, John T. (1839).
Gray, Levi. (1853).
Gray, Levi. (1854).
Gray, Morris. (1879).
Gray, Reginald. (1878).
Gray, R. T. (1884).
Gray, Roland. (1898).
Gray, Russell. (1872).
Gray, Thomas J. (1870).
Gray, W. A. (1878).
Gray, W. C. (1905).
Graydon, J. S. (1902).
Greeley, H. D. (1905).
Greeley, Louis M. (1884).
Green, Arnold. (1866).
Green, Charles E. (1862).
Green, C. R. (1850).
Green, E. H. (1908).
Green. E. J. (1900).
Green, E. T. (1857).
Green, F. M. (1863).
Green, F. M. (1864).
Green, Frederick. (1893).
Green, F. W. (1898).
Green, George. (1903).
Green, Herbert. (1878).
Green, James. (1864).
Green, James W. (1839).
Green, James W. (1840).
Green, Louis L. (1905).
Green, M. (1867).
Green, Melvin. (1899).
Green, N. St. J. (1853).
Green, O. H. P. (1848).
Green, T. F. (1892).
Greene, F. B. (1869).
Greene, F. L. (1880).
Greene, Gardiner. (1845).
Greene, James L. (1848).
Greene, J. D. (1899).
Greene, J. W. (1901).
Greene, Oscar P. (1868).
Greene, W. B. (1876).
Greenfield, A. D. (1896).
Greenhalgh, G. P. (1903).
Greenhalge, F. B. (1899).
Greenough, A. (1866).
Greenough, C. P. (1869).
Greenough, D. S. (1835).
Greenough, J. B. (1857).
Greenough, M. S. (1902).
Greenough, W. (1899).
Greenwood, A. G. (1854).
Greer, Paul E. (1908).
Gregg, Robert E. (1896).
Gregg, Robert E. (1903).
Gregg, W. W. (1895).
Gregory, C. A. (1856).
Gregory, E. R. (1868).
Gregory, E. M. (1898).
Gregory, F. B. (1884).
Gregory, T. M. (1858).
Gress, John H. (1899).
Grier, James. (1868).
Grier, T. J. (1867).
Griesemer, George W. K. (1870).
Griffin, C. L. (1890).
Griffin, C. E. (1882).
Griffin, G. J. (1857).
Griffin, G. W. (1903).
Griffin, L. (1889).
Griffin, W. F. (1869).
Griffing, D. C. (1874).
Griffith, E. S. (1866).
Griggs, George. (1840).
Grilk, Charles. (1899).
Grilk, Charles. (1902).
Grillo, Charles. (1906).
Grime, George. (1890).
Grimes, R. H. (1902).
Grimke, A. H. (1874).
Grinnell, C. E. (1876).
Grinnell, F. W. (1898).
Grinnell, J. S. (1846).
Grinnell, W. H. (1856).
Grinstead, W. W. (1888).
Griswold, A. M. (1890).
Griswold, A. W. (1846).
Griswold, F. C. (1884).
Griswold, L. E. (1886).
Griswold, William E. S. (1900).
Groesbeck, T. (1877).
Gross, C. W. (1901).
Gross, Daniel I. (1904).
Gross. Daniel I. (1905).
Grossman, E. M. (1897).
Grossman, Isador. (1904).
Grover, D. A. N. (1854).
Grout, Alfred. (1861).
Grunsky, H. W. (1903).
Gruwell, R. L. (1895).
Guernsey, L. B. (1845).
Guffin, Ross. (1861).
Guggenheimer, Clarence M. (1901).
Guild, C. F. M. (1888).
Guild, George D. (1848).
Guild, H. E. (1883).
Guild, S. E. (1841).
Guiler, H. A. (1901).
Guiler, H. A. (1904).
Guillow, L. E. (1901).
Gunnell, R. W. (1904).
Gunnison, Frank. (1870).
Gunnison, W. T. (1895).
Gusdorf, Samson. (1877).
Guthrie, C. S. (1908).
Guthrie, Samuel. (1857).
Gwathmey, I. B. (1847).

H

Haber, F. I. (1905).
Hack, Oliver F. (1842).

Hackett, F. W. (1866).
Hackett, Wallace. (1879).
Hackett, W. S. (1857).
Hadlock, A. E. (1893).
Hadley, W. N. (1907).
Hagadorn, D. A. (1903).
Hagans, G. M. (1838).
Hagans, John M. (1859).
Hagar, Eugene B. (1873).
Hagerman, G. F. (1898).
Hagerman, L. W. (1899).
Haggin, Louis T. (1872).
Haigh, John E. (1906).
Haight, C. S. (1895).
Haines, Alfred. (1874).
Haines, C. H. (1904).
Haines, C. H. (1905).
Haines, T. R. (1859).
Hains, James B. (1877).
Haisley, W. P. (1861).
Hale, A. G. R. (1871).
Hale, Cyrus K. (1860).
Hale, Eben T. (1865).
Hale, Edwin B. (1875).
Hale, Eugene. (1899).
Hale, George S. (1846).
Hale, Matthew. (1904).
Hale, Matthew. (1907).
Hale, Nathan. (1840).
Hale, Richard W. (1895).
Hale, Swinburne. (1908).
Hale, William B. (1898).
Hale, William B. (1902).
Hale, William G. (1906).
Hales, Earl C. (1903).
Haley, Fred. (1895).
Hall, Abram O. (1845).
Hall, Alfred. (1832).
Hall, Bradley. (1862).
Hall, Charles W. (1865).
Hall, Edward K. (1896).
Hall, E. M., Jr. (1907).
Hall, Francis M. (1906).
Hall, Franklin. (1844).
Hall, George G. (1888).
Hall, Gordon. (1895).
Hall, Henry S. (1863).
Hall, James M. (1885).
Hall, James P. (1897).
Hall, Lucius H. (1855).
Hall, Martin T. (1903).
Hall, Prescott F. (1892).
Hall, Robert E. (1908).
Hall, Thomas B. (1846).
Hall, Walter P. (1890).
Hall, William. (1854).
Hall, William E. (1903).
Hall, William M. (1906).
Hall, William S. (1871).
Halle, Arthur J. (1901).
Halle, Eugene S. (1898).
Hallett, B. F. (1819).
Hallett, H. L. (1849).
Hallett, Isaac H. (1882).
Hallett, Ralph H. (1906).
Halliday, John. (1901).
Halloran, J. A. (1897).
Hallowell, J. M. (1889).
Hallowell, J. M. (1892).
Halm, George M. (1878).
Halstead, T. (1859).
Halyburton, J. D. (1823).
Ham, Guy A. (1903).
Ham, L. (1898).
Hamblin, H. M. (1862).
Hamburger, D. A. (1878).
Hamer, C. F. (1838).
Hamill, Harry C. (1887).
Hamilton, A. S. (1898).
Hamilton, A. F. (1904).
Hamilton, A. F. (1905).
Hamilton, A. H. (1859).
Hamilton, A. W. (1844).
Hamilton, B. F. (1859).
Hamilton, C. A. (1899).
Hamilton, F. P. (1904).
Hamilton, G. O. (1874).
Hamilton, J. F. (1848).
Hamilton, M. (1865).
Hamilton, R. B. (1906).
Hamilton, W. (1908).
Hamlin, C. S. (1886).
Hamlin, E. L. (1867).
Hammill, F. H. (1904).
Hammond, C. F. (1891).
Hammond, C. M. (1883).
Hammond, F. T. (1894).
Hammond, H. H. (1887).
Hammond, H. B. (1861).
Hammond, J. W. (1866).
Hammond, O. D. (1899).
Hammond, T. J. (1903).
Hammond, U. J. (1860).
Hamserley, W. (1859).
Hanavan, G. B. (1895).
Hanavan, G. B. (1898).
Hancock, Henry. (1848).
Hancock, Lewis. (1881).
Hand, A. N. (1894).
Hand, B. L. (1896).
Hanify, E. F. (1907).
Hanna, James R. (1877).
Hanna, John T. (1868).
Hannah, J. A. (1878).
Hannon, W. S. (1902).
Hansen, F. L. (1901).
Hansen, Otto R. (1888).
Hanson, G. A. (1853).
Hanson, H. F. (1881).
Hapgood, C. H. (1859).
Hapgood, M. J. (1873).
Hapgood, N. (1893).
Hapgood, W. F. (1880).
Haradon, A. F. (1866).
Harbaugh, L. D. (1862).
Harbaugh, L. D. (1866).
Harbour, E. D. (1839).
Hardie, Robert. (1873).
Hardin, C. H. E. (1879).
Hardin, Neil C. (1867).
Hardin, W. R. (1864).
Harding, Chester. (1849).
Harding, Edward. (1898).
Harding, E. H. (1879).
Harding, G. F. (1852).
Harding, G. F. (1891).
Harding, H. A. (1898).
Harding, H. A. (1864).
Harding, H. L. (1877).
Harding, H. A. (1896).
Harding, J. N. (1839).
Harding, J. P. (1856).
Harding, V. M. (1889).
Harding, W. P. (1856).
Hardon, H. W. (1885).
Hardy, H. D. (1902).
Hardy, J. H. (1871).
Hardy, L. J. (1868).
Hargrove, A. C. (1859).
Harkness, F. E. (1900).
Harkness, J. C. (1864).
Harkness, J. C. (1882).
Harlow, E. D. (1900).
Harlow, F. B. (1887).
Harlow, R. P. (1868).
Harman, H. A. (1871).
Harman, T. L. (1845).
Harnden, C. A. (1865).
Harnden, C. A. (1866).
Harper, C. S. (1876).
Harper, J. F. (1890).
Harper, W. R. (1883).
Harris, A. P. (1904).
Harris, B. G. (1830).
Harris, B. W. (1848).
Harris, B. W. (1849).
Harris, C. N. (1881).
Harris, C. N. (1882).
Harris, D. M. (1876).
Harris, F. W. (1904).
Harris, Gwinn. (1838).
Harris, H. F. (1872).
Harris, J. A. (1875).
Harris, Norfleet. (1868).
Harris, R. H. (1904).
Harris, R. H. (1908).
Harris, R. B. (1901).
Harris, R. M. (1883).
Harris, T. W. (1846).
Harris, W. T. (1848).
Harrison, C. E. (1890).
Harrison, J. B. (1823).
Harrison, P. J. (1894).
Harrison, R. C. (1893).
Harrison, R. W. (1898).
Harrison, W. H. (1903).
Harrington, A. (1899).
Harrington, C. N. (1873).
Harrington, M. G. (1837).
Harrington, William W. (1898).
Hart, B. N. (1860).
Hart, Henry C. (1907).
Hart, Richard H. (1901).
Hart, William A. (1899).
Hartly, Rufus K. (1846).
Hartridge, Julian. (1852).
Harts, David H. (1905).
Hartshorn, Benjamin M. (1863).
Hartshorn, Charles W. (1836).
Hartshorne, Charles R. (1877).
Hartt, Dudley N. (1903).
Hartwell, A. S. (1862).
Hartwell, A. S. (1867).
Hartwell, C. A. (1904).
Hartwell, S. (1846).
Hartwell, S. (1847).
Hartwell, S. (1849).
Hartzell, W. T. (1898).
Harvey, A. W. (1848).
Harvey, G. W. (1892).
Harvey, N. (1885).
Harvey, W. R. (1904).
Harvie, L. E. (1846).
Harwood, Albert L., Jr. (1908).
Harwood, J. H., page 354.
Haskell, B. (1843).
Haskell, B. (1845).
Haskell, C. T. (1901).
Haskell, J. D. (1879).
Haskell, L. W. (1893).
Haskins, D. G. (1869).
Haslam, C. R. (1906).
Haslett, John. (1850).
Hastings, E. E. (1867).
Hastings, G. B. (1899).
Hastings, G. C. (1854).
Hastings, G. R. (1850).
Hastings, R. A. (1900).
Hastings, R. J. (1906).
Hatch, Albert R. (1905).
Hatch, Albert R. (1907).
Hatch, Arthur G. (1888).
Hatch, Frank L. (1895).
Hatch, George B. (1899).
Hatch, Henry L. (1886).
Hatch, Pascal E. (1892).
Hatch, W. S. (1904).
Hathaway, G. C. (1860).
Hathaway, G. C. (1902).
Hathaway, J. G. (1878).
Hathaway, J. W. (1901).
Hatheway, A. N. (1860).
Hatheway, A. L. (1881).
Hathorn, R. L. (1897).
Hauptman, G. D. (1899).
Hausburg, E. (1904).
Hauxhurst, H. A. (1905).
Hauxhurst, S. C. (1906).
Haven, G. W. (1835).
Haven, S. F. (1828).
Hawes, James W. (1868).
Hawker, C. S. (1899).
Hawkins, D. A. (1852).
Hawkins, Don P. (1901).
Hawkins, W. H. (1901).
Hawley, T. C. (1879).

Hawley, T. R. (1905).
Hay, George W. (1842).
Hay, George W. (1843).
Hay, Gustavus. (1889).
Hay, Gustavus. (1891).
Hay, Logan, (1897).
Haycock, G. B. (1859).
Haycock, Judson. (1858).
Haycock, Ralph. (1906).
Hayden, Aaron. (1836).
Hayden, Aaron. (1838).
Hayden, A. B. (1904).
Hayden, C. S. (1856).
Hayden, C. S. (1871).
Hayden, Clyde. (1904).
Hayden, E. D. (1856).
Hayden, J. J. (1841).
Hayes, Alfred. (1858).
Hayes, Alfred S. (1894).
Hayes, B. F. (1861).
Hayes, B. A. (1877).
Hayes, F. B. (1841).
Hayes, J. E. R. (1899).
Hayes, John L. (1834).
Hayes, R. H. (1835).
Hayes, R. B. (1845).
Hayes, W. A. (1868).
Hayes, W. A. (1887).
Haynes, C. H. (1852).
Haynes, H. W. (1854).
Hays, David P. (1852).
Hayward, C. (1838).
Hayward, C. C. (1846).
Hayward, F. M. (1882).
Hayward, G. B. (1904).
Hayward, H. W. (1900).
Hayward, L. A. (1839).
Hayward, L. A. (1840)
Hayward, R. S. (1842).
Haywood, J. B. (1902).
Hazard, J. A. (1831).
Hazard, P. R. (1899).
Hazelrigg, D. L. (1903).
Hazeltine, H. D. (1898).
Hazen, William. (1879).
Head, Edward F. (1842).
Head, Frazier D. (1881).
Head, Hugh L. (1908).
Head, James M. (1876).
Heald, Charles P. (1882).
Healey, Arthur E. (1893).
Healey, G. W. (1857).
Healy, Joseph. (1873).
Healy, M. F. (1884).
Healy, W. E. (1866).
Heath, A. J. (1845).
Heath, R. C. (1902).
Heath, R. B. (1848).
Hebard, A P. (1896).
Hecker, John, (1893).
Hecksher, S. (1898).
Hedge, E. H. (1829).
Hedge, William. (1866).
Hedge, W. K. (1821).
Hedges, C. (1856).
Hedges, W. C. (1845).
Heffernan, J. G. (1861).
Heidingsfeld, B. L. (1890).
Heilborn, W. S. (1903).
Heilig, Frederick. (1901).
Heisler, H. E. (1878).
Heizer, C. W. (1873).
Heller, I. S. (1898).
Helm, Ben H. (1854).
Helm, George. (1854).
Hemenway, A. (1863).
Hemenway, C. M. (1883).
Heminway, T. (1879).
Hemphill, Joseph. (1864).
Hempstead, C. (1904).
Hempstead, D. B. (1893).
Henderson, T. A. (1861).
Henderson, T. F. (1854).
Henderson, W. F. (1892).
Hendrick, Frank. (1899).
Hendry, John B. (1877).
Hennershotz, Augustus L. (1848).
Hennessy, J. J. (1896).
Hennessy, M. V. (1866).
Henny, J. B. (1901).
Henry, Alden E. (1903).
Henry, Hugh M. (1873).
Henry, John H. (1871).
Henry, M. B. (1871).
Henry, M. J. (1891).
Henry, W. C. (1904).
Henry, W. A. (1884).
Henshaw, Arthur. (1891).
Henshaw, J. A. (1848).
Hepburn, C. H. (1859).
Heppenheimer, William C. (1882).
Herald, Ernest B. (1897).
Herbert, B. W. (1841).
Herbert, Carl G. (1901).
Hereford, J. T. (1854).
Hereford, W. R. (1893).
Herndon, E. W. (1861).
Herndon, T. H. (1848).
Herrick, F. R. (1890).
Herrick, Justus. (1861).
Herrick, W. D. (1902).
Herrick, W. A. (1856).
Herriott, Thomas. (1872).
Herrmann, J. (1878).
Herron, J. B. (1875).
Hersey, A. U. (1904).
Hersey, C. B. (1893).
Hertwig, H. S. (1907).
Hervey, E. P. (1897).
Hervey, H. W. (1891).
Hertzog, Henry. (1839).
Hess, C. E. (1866).
Hester, Oran T. (1900).
Hetherington, J. (1861).
Heverin, J. H. (1865).
Hewes, T. H. (1845).
Hewins, James. (1868).
Hewitt, Gurdon. (1846).
Hewlett, E. E. (1902).
Heywood, J. C. (1858).
Heywood, W. C. (1894).
Hibbard, C. L. (1894).
Hibbard, E. A. (1886).
Hibbard, H. N. (1853).
Hibbard, O. F. (1886).
Hickenlooper, S. (1904).
Hickey, J. H. (1896).
Hickman, C. S. (1893).
Hickman, J. L. (1854).
Hickok, J. W. (1842).
Hickox, C. R. (1896).
Hicks, F. C. (1893).
Hicks, Louis. (1891).
Hiester, W. M. (1839).
Higbee, K. E. (1905).
Higby, Robert M. (1897).
Higgins, A. (1863).
Higgins, C. (1859).
Higgins, H. B. (1866).
Higgins, J. J. (1890).
Higgins, L. L. (1863).
Higgins, W. P. (1904).
Higgs, T. J. (1902).
Highlands, A. A. (1898).
Hight, C. A. (1892).
Hildebrand, I. P. (1902).
Hildreth, A. H. (1899).
Hildreth, Arthur. (1873).
Hildreth, C. L. (1904).
Hildreth, L. T. (1896).
Hildreth, S. D. (1892).
Hiler, Ernest O. (1896).
Hill, A. S. (1855).
Hill, Arthur D. (1893).
Hill, Arthur D. (1894).
Hill, Benjamin T. (1889).
Hill, Charles S. (1897).
Hill, David H. (1864).
Hill, Donald M. (1901).
Hill, Egbert O. (1856).
Hill, E. B. (1877), page 354.
Hill, Francis T. (1861).
Hill, George. (1870).
Hill, George A. (1869).
Hill, George W. (1860).
Hill, Hamilton A. (1855).
Hill, Hiram W. (1881).
Hill, James D. (1892).
Hill, James G. (1898).
Hill, James K. (1856).
Hill, James M. (1854).
Hill, John B. (1826).
Hill, John P., page 354.
Hill, John W. (1852).
Hill, Lester S., Jr. (1906).
Hill, Philip C. (1879).
Hill, William. (1847).
Hill, William C. (1847).
Hilliard, Francis. (1826).
Hilliard, G. S. (1832).
Hilliard, J. H. (1906).
Hilliard, J. J. B. (1852).
Hilliard, L. E. (1902).
Hilliard, William. (1823).
Hillis, John. (1869).
Hills, Alfred F. (1870).
Hills, Alfred F. (1872).
Hills, Arthur S. (1902).
Hills, Arthur S. (1905).
Hills, Frank H. (1870).
Hills, Frank P. (1879).
Hills, George E. (1900).
Hills, James H. (1857).
Hills, William S. (1860).
Hillyard, M. B. (1865).
Hilyard, Henry. (1870).
Hinckle, C. F. (1870).
Hinckley, E. B. (1892).
Hinckley, F. L. (1894).
Hinckley, H. R. (1864).
Hinckley, J. A. (1868).
Hinckley, S. L. (1833).
Hinckley, S. P. (1875).
Hines, James K. (1873).
Hinkley, G. W. (1906).
Hinkley, T. T. (1903).
Hinkley, W. B. (1901).
Hinsdale, S. C. (1865).
Hirsch, David C. (1903).
Hirsch, M. M. (1902).
Hirsch, Samuel. (1855).
Hirschman, J. (1904).
Hitchings, B. G. (1834).
Hitchings, B. G. (1835).
Hitchcock, C. (1854).
Hitchcock, G. (1874).
Hitchcock, G. C. (1893).
Hitchcock, G. N. (1867).
Hitchcock, R. (1900).
Hitchcock, T. (1851).
Hitchcock, W. H. (1901).
Hitt, Robert. (1856).
Hitt, R. S. R. (1901).
Hoadly, George. (1845).
Hoadly, George. (1882).
Hoague, Isaac T. (1870).
Hoague, T. (1901).
Hoar, David B. (1879).
Hoar, E. R. (1839).
Hoar, Edward S. (1845).
Hoar, George F. (1849).
Hoar, Rockwood. (1879).
Hoar, Samuel. (1870).
Hoar, Sherman. (1884).
Hobart, E. E. (1876).
Hobart, G. B. (1877).
Hobbs, C. W. (1904).
Hobbs, G. M. (1857).
Hobbs, M. C. (1888).
Hobbs, Nathaniel. (1859).
Hobbs, N. W. (1904).
Hobbs, N. W. (1905).
Hobson, John D. (1848).
Hodder, James R. (1893).
Hodge, W. F. (1896).

Hodges, C. H. (1868).
Hodges, G. C. (1882).
Hodges, G. F. (1860).
Hodges, T. D. (1858).
Hodgkins, A. P. (1882).
Hoen, Ernest, Jr. (1888).
Hoff, Heber, (1884).
Hoffman, Ogden. (1842).
Hoffman, W. (1847).
Hoffman, W. W. (1905).
Hoge, A. B. (1865).
Hogg, Charles H. (1894).
Hogg, George. (1898).
Hoguet, R. L. (1902).
Hohfeld, W. N. (1904).
Hohfield, Edward. (1907).
Holbrook, D. J. (1867).
Holbrook, L. (1847).
Holbrook, M. S. (1901).
Holbrook, W. C. (1866).
Holcomb, T. (1864).
Holden, A. R. (1869).
Holden, A. J. (1891).
Holden, Charles. (1835).
Holden, Hale. (1892).
Holden, J. B. (1871).
Holland, F. J. (1887).
Holland, F. J. (1890).
Holland, H. W. (1867).
Holland, J. F. (1865).
Holland, J. F. (1866).
Holland, John F. (1888).
Holland, John M. (1867).
Holland, Leo. (1900).
Holland, R. S. (1900).
Hollen, Richard. (1906).
Holliday, G. J. (1899).
Holliday, G. H. (1892).
Holliday, J. H. (1903).
Holliday, W. T. (1908).
Hollingsworth, A. (1904).
Hollingsworth, A. (1905).
Hollis, Abijah. (1861).
Hollis, Allen. (1893).
Hollis, S. H. (1901).
Hollister, Stanley. (1898).
Holloway, W. E. (1882).
Holme, Peter H. (1903).
Holmes, A. H. (1871).
Holmes, C. N. (1896).
Holmes, D. B. (1872).
Holmes, Edgar. (1857).
Holmes, E. J. (1869).
Holmes, E. J. (1899).
Holmes, Jabez S. (1867).
Holmes, John. (1834).
Holmes, John. (1836).
Holmes, John. (1838).
Holmes, John R. (1880).
Holmes, J. A. (1856).
Holmes, M. B. (1902).
Holmes, N. (1839).
Holmes, O. W. (1830).
Holmes, O. W. (1866).
Holsinger, W. H. (1902).
Holstein, C. L. (1866).
Holt, Charles S. (1878).
Holt, Francis D. (1857).
Holt, Francis D. (1859).
Holt, F. H. F. (1901).
Holt, Hermon, Jr. (1901).
Holt, Roscoe T. (1907).
Holt, W. T. (1867).
Holterhoff, C. R. (1891).
Holtzclaw, J. T. (1895).
Holway, M. S. (1884).
Holwell, E. T. G. (1867).
Homans, Robert. (1897).
Homer, S. J. (1895).
Homer, T. J. (1882).
Homes, F. B. (1844).
Hone, Joseph B. (1898).
Honore, L. (1891).
Hooker, C. E. (1846).
Hooker, T., Jr. (1906).
Hooper, A. W. (1879).
Hooper, E. W. (1861).
Hooper, N. L. (1849).
Hooper, R. C. (1871).
Hooper, R. C. (1872).
Hooper, S. H. (1879).
Hooper, S. K. (1891).
Hooper, W. S. (1853).
Hooton, W. E. (1880).
Hooven, P. M. (1905).
Hopkins, E. H. (1891).
Hopkins, H. J. (1907).
Hopkins, L. L. (1893).
Hopkins, W. H. (1893).
Hopkins, W. S. B. (1858).
Hopkins, W. S. B. (1896).
Hopkinson, F. C. (1862).
Hopkinson, T. (1831).
Hoppe, Louis J. (1898).
Hoppin, A. (1850).
Hoppin, F. E. (1842).
Hoppin, H. P. (1862).
Hoppin, J. M. (1842).
Hoppin, Tracy. (1894).
Hoppin, W. J. (1835).
Horack, H. C. (1904).
Horan, C. T. (1904).
Horblit, M. M. (1907).
Hord, Elliott P. (1887).
Horgan, S. J. (1906).
Horkhelmer, B. S. (1907).
Horlbeck, F. H. (1906).
Horn, Everett. (1905).
Hornbrook, H. H. (1894).
Horr, George W. (1851).
Horton, B. J. (1854).
Horton, S. D. (1868).
Horton, W. G. (1893).
Hosmer, Henry J. (1901).
Hosmer, Henry J. (1905).
Hosmer, James T. (1846).
Hosmer, Rufus. (1836).
Houghton, A. S. (1905).
Houlden, R. T. (1900), page 355.
Houston, F. A. (1882).
Houston, J. W. (1886).
Hovey, F. H. (1893).
How, Jared S, (1883).
How, Louis. (1898).
Howard, A. S. (1898).
Howard, B. D. (1842).
Howard, B. F. (1841).
Howard, C. DeW. 1857.
Howard, E. W. (1841).
Howard, H. C. (1882).
Howard, J. B. (1881).
Howard, J. M. F. (1863).
Howard, J. H. P. (1891).
Howard, N. W. (1895).
Howard, R. R. (1901).
Howe, A. M. (1871).
Howe, F. S. (1854).
Howe, George. (1846).
Howe, George. (1847).
Howe, George E. (1885).
Howe, Gurdon S. (1892).
Howe, John D. (1859).
Howe, John R. (1894).
Howe, Josiah. (1834).
Howe, Uriah T. (1832).
Howe, Walter B. (1904).
Howe, William D. (1896).
Howe, Willlam E. (1853).
Howe, Wirt. (1899).
Howell, James A. (1899).
Howell, Morris G. (1870).
Howells, H. B. (1904).
Howes, Edwin A. (1896).
Howes, W. B. (1840).
Howland, C. P. (1894).
Howland, F. (1853).
Howland, H. (1878).
Howland, H. E. (1857).
Howland, L. P. (1890).
Howland, S. W. (1907).
Howland, W. R. (1885).
Hoy, James M. (1908).
Hoye, H. W. (1903).
Hoynes, E. F. (1881).
Hoyt, J. H. (1877).
Hoyt, James O. (1868).
Hubbard, A. L. (1898).
Hubbard, C. E. (1865).
Hubbard, C. H. (1857).
Hubbard, C. J. (1886).
Hubbard, D. L. (1866).
Hubbard, D. G. (1854).
Hubbard, G. G. (1843).
Hubbard, G. G. (1900).
Hubbard, G. (1888).
Hubbard, Harry, (1884).
Hubbard, Harry. (1885).
Hubbard, Henry. (1840).
Hubbard, H. B. (1856).
Hubbard, J. W. (1852).
Hubbard, J. W. (1849).
Hubbard, L. K. (1871).
Hubbard, N. D. (1843).
Hubbard, N. C. (1895).
Hubbard, Paul M. (1901).
Hubbard, R. B. (1853).
Hubbard, W. W. (1892).
Hubbard, W. W. (1893).
Hubbell, John D. (1896).
Hubbell, W. S. (1898).
Huck, Lewis N. (1854).
Hudson, Charles, (1890).
Hudson, C. H. (1847).
Hudson, C. H. (1848).
Hudson, G. K. (1901).
Hudson, Henry. (1893).
Hudson, J. E. (1865).
Hudson, J. H. (1903).
Hudson, J. P. (1866).
Hudson, J. W. (1860).
Hudson, W. W. (1842).
Hudson, W. (1882).
Huffman, E. B. (1904).
Huffman, E. B. (1905).
Hughes, Berrien. (1908).
Hughes, G. R. (1885).
Hughes, G. T. (1894).
Hughes, J. T. (1895).
Hughes, T. B. (1897).
Hughes, W. J. (1883).
Huldekoper, A. C. (1867).
Hull, Charles J. (1853).
Hull, George H. (1906).
Hull, George W. (1859).
Hull, Harry T. (1868).
Hull, Henry. (1843).
Hull, Morton D. (1892).
Hull, Norman C. (1906).
Hull, Robert B. (1856).
Hull, Walter C. (1877).
Hulse, S. V. (1872).
Hume, Arthur C. (1893).
Hume, G. E. (1893), page 355.
Humes, A. R. (1870).
Humes, A. L. (1899).
Humphrey, Edward W. C. (1866).
Humphrey, F. J. (1835).
Humphreys, Howard D. (1882).
Humphreys, H. (1870).
Humphreys, Llewellyn G. (1885).
Humphreys, Llewellyn G. (1887).
Humphreys, R. (1846).
Humphreys, T. (1861).
Humstone, M. C. (1905).
Hun, Thomas. (1908).
Hundley, D. R. (1853).
Hungerford, F. L. (1865).
Hunneman, C. (1892).
Hunnewell, F. W. (1864).
Hunnewell, F. W. (1905).
Hunnewell, H. (1861).
Hunnewell, J. M. (1904).

Hunt, Anthony. (1904).
Hunt, Clyde DuV. (1882).
Hunt, Freeman. (1881).
Hunt, George B. (1847).
Hunt, H. W. (1862).
Hunt, Irving O. (1902).
Hunt, James D. (1859).
Hunt, James W. (1892).
Hunt, Leavitt. (1856).
Hunt, Leavitt J. (1893).
Hunt, Leavitt J. (1895).
Hunt, Robert. (1901).
Hunt, Robert. (1906).
Hunt, Rollo F. (1908).
Hunt, Thomas. (1890).
Hunter, R. W. (1895).
Hunter, Samuel. (1853).
Hunter, William. (1874).
Huntington, A. L. (1874).
Huntington, Charles W. (1856).
Huntington, Charles W. (1877).
Huntington, F. C. (1888).
Huntington, F. C. (1891).
Huntington, J. M. (1849).
Huntington, J. P. (1899).
Huntress, G. L. (1871).
Hurd, C. H. (1855).
Hurd, F. W. (1854).
Hurd, G. A. (1893).
Hurd, G. E. (1897).
Hurd, H. N. (1897).
Hurd, Lyman E. (1901).
Hurd, T. C. (1859).
Hurlbert, W. H. (1853).
Hurlburt, Henry F., Jr. (1901).
Hurlburt, Henry F., Jr. (1905).
Hurley, Edwin M. (1898).
Hurley, Frank E. (1887).
Hurley, John H. (1894).
Hurt, Holden H. (1897).
Huselton, N. R. (1903).
Huston, G. W. (1843).
Huston, Renick. (1859).
Hutchings, R. M. (1882).
Hutchins, A. E. (1860).
Hutchins, B. T. (1859).
Hutchins, E. W. (1875).
Hutchins, E. P. (1821).
Hutchins, H. C. (1843).
Hutchins, H. G. (1839).
Hutchins, Lee. (1883).
Hutchins, T. T. (1851).
Hutchins, W. E. (1879).
Hutchins, W. W. (1847).
Hutchinson, A. S. (1899).
Hutchinson, A. H. (1900).
Hutchinson, E. B. (1864).
Hutchinson, E. (1872).
Hutchinson, G. S. (1858).
Hutchinson, H. (1898).
Hutchinson, H. D. (1853).
Hutshinson, J. S. (1897).
Hutchinson, R. C. (1879).
Hutchinson, T. L. (1832).
Hutchinson, Winfield S. (1873).
Hutton, A. J. W. (1902).
Hutton, W. E. (1898).
Huxford, F. W. (1901).
Hyams, C. H. (1892).
Hyatt, R. U. (1840).
Hyde, Alvin W. (1905).
Hyde, B. D. (1897).
Hyde, Charles C. (1898).
Hyde, Henry D. (1862).
Hyde, John J. (1841).
Hyde, Louis F. (1890).
Hyman, David M. (1870).
Hyman, Mark. (1901).
Hyman, Silas I. (1902).
Hyndman, W. (1871).

I

Iglehart, H. (1852).
Iglehart, J. H. (1908).
Iglehart, W. T. (1856).
Ilsley, J. K. (1877).
Inches, C. F. (1905).
Ingalls, Fay. (1907).
Ingalls, M. E. (1863).
Ingalls, M. E., Jr. (1895).
Ingalsbee, G. M. (1872).
Inge, Samuel, (1835).
Ingersoll, A. P. (1848).
Ingersoll, C. (1842).
Ingersoll, C. E. (1895).
Ingham, L. W. (1905).
Ingle, John (1896).
Inglis, Richard. (1906).
Ingraham, W. M. (1896).
Inslee, S. D. (1902).
Ireland, Gordon. (1905).
Irvine, W. M'C. (1844).
Irving, A. D., Jr. (1896).
Irwin, L. H. (1858).
Isham, E. S. (1858).
Isler, S. W. (1860).
Ives, Fred'k M. (1903).
Ives, Howard R. (1902).
Ivy, Jesse C. (1877).
Ivy, Malcolm H. (1904).
Ivy, Malcolm H. (1908).

J

Jack, Philip C. (1901).
Jackman, R. W. (1900).
Jacks, Wills. (1894).
Jackson, A. (1843).
Jackson, A. H. (1856).
Jackson, C. C. (1864).
Jackson, D. W. (1857).
Jackson, E. B. (1905).
Jackson, G. W. (1880).
Jackson, H. W. (1865).
Jackson, J. F. (1847).
Jackson, J. D. (1892).
Jackson, J. M. (1859).
Jackson, J. P. (1859).
Jackson, J. C. (1860).
Jackson, O. (1860).
Jackson, Robert. (1902).
Jackson, R. A. (1902).
Jackson, W. P. (1901).
Jacobs, Bela F. (1844).
Jacobs, Bela F. (1845).
Jacobs, E. C. (1858).
Jacobs, F. W. (1861).
Jacobs, F. B. (1892).
Jacobs, J. B. (1907).
Jacobs, J. A. (1849).
Jacobson, M. A. (1903).
Jacoby, L. C. (1842).
Jaeckel, T. (1904).
James, Clifford. (1876).
James, David E. (1851).
James, David E. (1852).
James, Ellerton. (1898).
James, George A. (1863).
James, Henry. (1863).
James, Henry, Jr. (1904).
James, Jacob D. (1867).
James, John H. (1874).
James, Rolin R. (1903).
Jameson, I. L. (1901).
Jameson, J. A. (1853).
Jameson, John H. (1860).
Jameson, T. H. (1860).
Jamison, N. W. (1854).
Janes, R. F. (1904).
Janvier, F. D. (1898).
Jaques, David R. (1844).
Jaques, Eden S. (1842).
Jaques, W. H. C. (1867).
Jarvis, Charles. (1842).
Jarvis, S. F. (1892).
Jastram, E. P. (1898).
Jeffery, James C. (1903).
Jeffries, R. S. (1871).
Jeffries, W. L. (1876).
Jeffries, W. A. (1876).
Jenkins, A. G. (1850).
Jenkins, C. C. (1901).
Jenkins, G. R. (1896).
Jenkins, Horatio. (1859).
Jenkins, John B. (1883).
Jenkins, J. B. (1852).
Jenkins, M. E. (1900).
Jenkins, M. B. (1867).
Jenkins, T. C. (1894).
Jenks, L. (1894).
Jenner, J. W. (1870).
Jenness, John S. (1848).
Jenney, L. W. (1897).
Jennings, F. E. (1874).
Jennings, F. E. (1903).
Jennings, H. R. (1904).
Jennings, J. A. (1849).
Jennings, J. F. (1906).
Jennings, L. D. (1902).
Jennings, W. C. (1886).
Jennison, S. (1846).
Jennison, W. (1849).
Jennison, W. (1851).
Jepherson, G. A. (1890).
Jerome, R. H. (1869).
Jerome, T. S. (1887).
Jerome, W. M. (1906).
Jerris, F. L. (1895).
Jessup, J. S. (1867).
Jewell, Edward C. (1894).
Jewett, A. F. (1855).
Jewett, D. T. (1833).
Jewett, H. J. (1835).
Jewett, J. B. (1843).
Joab, M. M. (1868).
Johns, H. VanD. (1853).
Johns, John. (1853).
Johnson, B. T. (1851).
Johnson, C. E. (1892).
Johnson, D. D. (1901).
Johnson, E. C. (1843).
Johnson, E. C. (1904).
Johnson, E. F. (1866).
Johnson, E. F. (1881).
Johnson, Elihu. (1849).
Johnson, Eric H. (1882).
Johnson, F. A. (1896).
Johnson, H. P. (1907).
Johnson, H. (1846).
Johnson, H. (1847).
Johnson, H. A. (1849).
Johnson, H. W. (1871).
Johnson, H. H. (1888).
Johnson, J. S. (1893).
Johnson, J. V. (1906).
Johnson, J. W. (1874).
Johnson, J. A. S. (1907).
Johnson, J. B. (1861).
Johnson, J. W. (1866).
Johnson, Joshua. (1859).
Johnson, L. H. H. (1882).
Johnson, M. A. (1872).
Johnson, Rev. Myron A. (1857).
Johnson, N. L. (1855).
Johnson, Okey. (1858).
Johnson, Ralph C. (1866).
Johnson, R. H. (1898).
Johnson, R. M. (1901).
Johnson, S. W. (1851).
Johnson, S. E. (1903).
Johnson, Treby. (1874).
Johnson, Virgil L. (1894).
Johnson, W. C. (1843).
Johnston, A. (1844).
Johnston, Charles H. L. (1899).
Johnston, E. R. (1907).
Johnston, Frank. (1837).
Johnston, Frank. (1838).
Johnston, J. B. (1878).
Johnston, J. C. (1897).

Johnston, J. C. (1899).
Johnstone, H. R. (1895).
Johnstone, L. M. (1893).
Jones, A. G. (1842).
Jones, Arthur E. (1869).
Jones, A. M. (1898).
Jones, Augustine. (1864).
Jones, Charles C. (1854).
Jones, C. S. D. (1854).
Jones, C. S. D. (1856).
Jones, Cyrus. (1841).
Jones, Edward P. (1903).
Jones, Eliot N. (1898).
Jones, F. R. (1890).
Jones, Frank J. (1861).
Jones, F. M. (1897).
Jones, George W. (1892).
Jones, Henry C. (1906).
Jones, H. M. (1854).
Jones, James T. (1846).
Jones, Joel J. (1844).
Jones, John H. (1898).
Jones, John R. (1879).
Jones, Joseph A. (1900).
Jones, Joseph F. (1846).
Jones, Joseph S. (1830).
Jones, Joseph S. (1831).
Jones, Joseph S. (1832).
Jones, Leonard A. (1858).
Jones, Matt B. (1897).
Jones, M. T. (1863).
Jones, N. R. (1906).
Jones, R. K. (1865).
Jones, Roland. (1840).
Jones, Seaborn. (1846).
Jones, T. L. (1843).
Jones, W. C. (1848).
Jones, W. C. (1854).
Jones, W. H. (1881).
Jones, W. M. (1901).
Jones, W. P. (1892).
Jordan, Ivory C. (1893).
Jordan, Macon. (1860).
Jose, Edwin H. (1873).
Jose, Ernest P. (1893).
Joseph, Leonard. (1893).
Josephs, L. C. (1876).
Joshua, S. C. (1907).
Joslyn, M. L. (1897).
Joy, A. K. P. (1848).
Joy, Charles A. (1847).
Joy, James F. (1834).
Joy, James F. (1836).
Joyce, M. V. (1896).
Joyes, Patrick. (1848).
Judd, Albert F. (1864).
Judge, Hilliard M. (1839).
Judkins, H. B. (1850).
Judkins, W. T. (1877).
Judson, J. R. (1901).
Judson, W. H. (1849).
Jungbluth, Karl. (1900).

K

Kaan, Frank W. (1888).
Kafer, Lester S. (1905).
Kahn, Herbert C. (1901).
Kain, George H. (1899).
Kain, George H. (1902).
Kales, A. M. (1899).
Kampmann, I. S. (1908).
Kanaley, B. V. (1907).
Kane, A. J. (1871).
Kane, James J. (1870).
Kaneko, Kentaro. (1878).
Kangisser, Harry. (1906).
Kappes, W. P. (1880).
Karnes, J. VanC. (1863).
Kasper, F. J. (1907).
Kauffman, C. C. (1906).
Kaufman, H. P. (1883).
Kaufman, W. (1892).
Kaulbach, Henry A. N. (1857).
Kaulbach, Rupert J. C. S. (1894).
Kaven, G. A. (1897).
Kaye, E. G. (1878).
Kearns, John. (1878).
Keasbey, E. Q. (1872).
Keating, P. M. (1884).
Keating, T. (1823).
Kebler, John. (1843).
Keedy, Edwin R. (1903).
Keedy, Edwin R. (1906).
Keeler, Lynn H. (1904).
Keenan, G. C. (1887).
Keenan, G. E. (1889).
Keene, Foxhall P. (1890).
Keene, John H. (1856).
Keener, W. A. 1878.
Keeney, J. A. (1902).
Keep, Charles H. (1884).
Keep, Roger W. (1892).
Keesey, V. K. (1906).
Keighler, W. H. (1861).
Keim, Isaac H. (1843).
Keith, B. L. (1895).
Keith, George C. (1889).
Keith, Ira B. (1871).
Keith, Jesse E. (1848).
Keith, Jesse E. (1849).
Keith, Jesse E. (1850).
Keith, John W. (1874).
Keith, Owen S. (1831).
Keith, Owen S. (1832).
Keith, Victor W. (1888).
Kelleher, G. E. (1904).
Keller, D. K. (1907).
Kelley, H. A. (1881).
Kelley, M. E. (1891).
Kelley, Webster. (1885).
Kellogg, H. T. (1892).
Kellogg, J. C. (1902).
Kellogg, L. DeW. (1900).
Kellogg, R. A. (1891).
Kellogg, W. C. (1902).
Kellogg, W. S. (1866).
Kelly, George R. (1880).
Kelly, Joseph A. (1865).
Kelly, Nathan S. (1900).
Kelly, Samuel E. (1905).
Kelman, W. W. (1874).
Kelso, R. W. (1907).
Kemmerer, J. L. (1896).
Kemp, W. P. (1860).
Kempton, Ezra. (1841).
Kendall, A. (1906).
Kendall, J. B. (1858).
Kendall, R. B. (1867).
Kendricken, J. M. (1896).
Kenefick, T. W. (1878).
Keniston, Davis B., Jr. (1905).
Kennard, W. W. (1900).
Kennedy, A. (1847).
Kennedy, F. V. B. (1852).
Kennedy, M. H. (1897).
Kennedy, R. L. (1898).
Kennedy, S. (1902).
Kennedy, S. (1903).
Kennedy, S. (1906).
Kennedy, W. T. (1846).
Kenneson, T. D. (1883).
Kenny, J. B. (1894).
Kent, A. R. G. (1902).
Kent, C. N. (1866).
Kent, Edward. (1886).
Kent, Everett E. (1896).
Kent, F. S. (1906).
Kenty, C. B. (1899).
Keogh, J. L. (1901).
Keppelman, J. A. (1904).
Kerl, T. T. (1899).
Kernan, R. P. (1907).
Kernochan, W. S. (1843).
Kernochan, W. S. (1844).
Kerper, G. B., Jr. (1903).
Kerr, Charles G. (1853).
Kerr, John W. (1858).
Kerr, W. C. (1855).
Kershow, Max H. (1897).
Kerwin, J. J. (1895).
Kestner, C. (1891).
Ketcham, W. M. (1891).
Ketchum, P. (1908).
Kettenhorn, G. H. (1889).
Kewen, A. L. (1846).
Keyes, C. G. (1858).
Keyes, G. T. (1890).
Keyes, John S. (1843).
Keyes, M. S. (1865).
Keyes, Prescott. (1881).
Keyworth, H. Q. (1866).
Kidd, A. M. (1903).
Widd, W. T. (1898).
Kidder, C. G. (1875).
Kieffer, Paul. (1904).
Kielty, J. F. (1891).
Kielty, J. F. (1895).
Kies, Ahira Z. (1857).
Kilbourne, James. (1868).
Kilbreth, J. T. (1865).
Kilgour, John M. (1844).
Kimball, B. (1874).
Kimball, C. A. (1856).
Kimball, C. N. (1900).
Kimball, David. (1898).
Kimball, E. G. (1880).
Kimball, E. B. (1895).
Kimball, E. F. (1872).
Kimball, G. E. (1907).
Kimball, H. H. (1902).
Kimball, J. S. (1839).
Kimball, M. M. (1887).
Kimball, M. R. (1896).
Kimball, M. D. (1892).
Kimball, R. H. (1907).
Kimball, S. T. (1893).
Kimball, W. K. (1841).
Kimberley, S. C. (1898).
Kimbley, F. R. (1900).
Kimmel, A. Z. (1857).
King, Archibald. (1906).
King, Charles C. (1888).
King, Cyrus W. (1840).
King, David J. (1848).
King, Emmett O. (1904).
King, G. F. J. (1894).
King, George G. (1897).
King, H. L. P. (1855).
King, Henry W. (1879).
King, Henry W. (1903).
King, Henry W. (1905).
King, James G. (1840).
King, James G., page 355.
King, John C. (1850).
King, John G. (1839).
King, John L. (1875).
King, Joshua H. (1852).
King, Mitchell. (1904).
King, Rufus. (1841).
King, Walter C. (1906).
King, William D. (1848).
King, William I. (1904).
King, William V. (1860).
Kingman, E. A. (1906).
Kingsbury, A. (1857).
Kingsbury, B. B. (1862).
Kingsbury, E. M. (1877).
Kingsbury, F. A. (1826).
Kingsbury, W. A. (1878).
Kingsley, W. A. (1869).
Kinney, G. W. (1877).
Kinney, J. K. (1875).
Kinnicutt, F. H. (1900).
Kinnicutt, T. (1860).
Kinoshita, T. (1894).
Kinsler, J. C. (1898).
Kinsley, C. S. (1860).
Kinsman, J. B. (1854).
Kip, W. F. (1878).
Kirby, J. P. (1897).
Kirk, D. B. (1871).
Kirk, Walter R. (1900).
Kirkland, C. P. (1864).

Kirkpatrick, J. D. (1848).
Kirkpatrick, J. B. (1897).
Kirtland, H. B., page 355.
Kitchel, W. C. (1907).
Kitching, T. E. (1881).
Kittle, A. I. (1900).
Kittredge, E. W. (1856).
Kittredge, F. W. (1867).
Kittredge, S. D. (1879).
Kittredge, W. (1904).
Kittridge, W. (1907).
Klein, Jacob. (1871).
Kling, C. P. (1889).
Kling, C. P. (1891).
Kling, M. J. (1904).
Kloman, C. H. (1876).
Knapp, A. T. (1892).
Knapp, G. W. (1901).
Knapp, John H. (1889).
Knapp, John H. (1891).
Knapp, Oren S. (1865).
Kneeland, R. S. (1908).
Knickerbacker, Joseph F. (1844).
Knight, Fred T. (1883).
Knight, Henry F. (1899).
Knight, Jesse. (1904).
Knight, J. H. (1899).
Knight, R. A. (1885).
Knowles, A. J. (1885).
Knowles, H. S. (1905).
Knowles, Hiram. (1860).
Knowles, J. P. (1838).
Knowlton, F. W. (1902).
Knowlton, H. M. (1870).
Knowlton, T. O. (1871).
Knox, James L. (1899).
Knox, Reuben. (1870).
Knox, Reuben. (1876).
Knox, Samuel. (1838).
Knox, Samuel. (1870).
Knudsen, E. A. (1897).
Kohlman, F. L. (1902).
Kohlmann, Hugo. (1901).
Kohn, Edward L. (1869).
Kollmyer, William H. S. (1897).
Komura, Jutaro. (1878).
Kornhauser, S. J. (1902).
Kovach, F. J. (1899).
Krause, H. G. (1908).
Krebs, F. H. (1892).
Kretzinger, G. W. (1904).
Krey, John H. (1882).
Krum, Chester H. (1865).
Kubli, Kasper K. (1896).
Kuhn, Arthur. (1897).
Kuhn, August. (1890).
Kuhn, Hamilton. (1890).
Kuhn, Hartman. (1852).
Kumer, Preston. (1903).
Kunhardt, W. W. (1838).
Kurino, S. (1881).

L

Laata, James M. (1857).
Lacey, E. N. (1896).
Lacey, H. VanD. (1907).
Lacy, B. D. (1842).
Lacy, Frank R. (1904).
Lacy, Frank R. (1905).
Ladd, Babson S. (1874).
Ladd, Fletcher. (1887).
Ladd, Fletcher. (1890).
Ladd, Harry. (1900).
Ladd, Joseph H. (1871).
Ladd, Samuel J. (1853).
Lafferty, James. (1862).
Laird, James H. (1864).
Lake, Albert E. (1902).
Lake, Everett J. (1893).
Lakin, Herbert C. (1896).
Lakin, Herbert C. (1898).
Lamar, John. (1830).
Lamarc, H. J. (1892).
Lamb, Charles E. (1887).
Lamb, George W. (1839).
Lamb, W. E. (1862).
Lamberson, F. (1905).
Lambert, D. M. (1857).
Lamfrom, L. B. (1908).
Lamson, Ansel. (1859).
Lamson, A. W. (1852).
Lamson, Caleb. (1851).
Lamson, C. R. (1901).
Lamson, D. S. (1853).
Lamson, J. S. (1906).
Lancaster, W. W. (1899).
Land, G. C. (1872).
Lander, Edward. (1837).
Lander, Edward, (1838).
Landry, H. L. (1901).
Landsberg, S. W. (1883).
Lane, Albert F. (1884).
Lane, F. W. (1901).
Lane, Herbert T. (1898).
Lane, John F. (1836).
Lane, Lorenzo. (1861).
Lane, R. J. (1897).
Lane, W. G. (1845).
Langdell, C. C., page 355.
Lanman, J. H. (1833).
Lapeyre, G. F. (1888).
Larned, W. C. (1872).
LaRochelle, Joseph C. P. (1896).
Larrabee, C. W. (1847).
Larrabee, S. B. (1906).
Latham, A. H. (1878).
Latham, B. F. (1845).
Latham, L. C. (1860).
Lathrop, B. T. (1869).
Lathrop, C. H. (1875).
Lathrop, E. P. (1884).
Lathrop, F. M. (1844).
Lathrop, G. (1873).
Lathrop, John. (1855).
Lathrop, John H. (1908).
Lathrop, R. C. (1904).
Lathrop, W. G. (1864).
Lathrope, W. W. (1864).
Latimer, J. C. (1866).
Latimer, J. G. (1898).
Lauder, W. (1899).
Laughton, F. M. (1866).
Law, William F. (1840).
Lawrence, A. (1852).
Lawrence, A. (1853).
Lawrence, A. (1863).
Lawrence, A. (1877).
Lawrence, A. G. (1858).
Lawrence, A. H. (1862).
Lawrence, E. (1847).
Lawrence, G. (1858).
Lawrence, G. P. (1860).
Lawrence, G. P. (1880).
Lawrence, Isaac. (1848).
Lawrence, James. (1841).
Lawrence, James. (1876).
Lawrence, John. (1889).
Lawrence, P. V. (1906).
Lawrence, R. B. (1881).
Lawrence, T. T. (1858).
Lawrence, T. B. (1847).
Lawrence, Van C. (1896).
Lawrence, W. B. (1882).
Lawrence, W. P. (1879).
Lawson, Albert. (1869).
Lawson, John H. (1886).
Lawton, A. R. (1842).
Lawton, A. R. (1880).
Lawton, H. W. (1867).
Lawton, John W. (1853).
Lazear, T. C. (1855).
Lea, Harry R. (1904).
Lea, James M. (1849).
Lea, John B. (1845).
Leach, Clement. (1847).
Leach, Edwin H. (1871).
Leach, E. W. (1902).
Leach, John H. (1871).
Leahy, F. T. (1901).
Leahy, F. T. (1903).
Leake, W. W. (1855).
Leakin, Phil M. (1887).
Leary, Leo H. (1907).
Leathe, Francis. (1850).
Leavitt, W. H. (1879).
Leaycraft, E. C. (1902).
Leaycraft, E. C. (1904).
Le Baron, J. A. (1858).
Lebowich, J. (1904).
Le Conte, L. (1843).
Lederer, E. B. (1902).
Ledyard, Henry. (1900).
Ledyard, L. C. (1875).
Ledyard, L. C., Jr. (1903).
Ledyard, L. W. (1861).
Lee, Alfred. (1828).
Lee, Blewett H. (1888).
Lee, Edward T. (1886).
Lee, Elliot C. (1879).
Lee, George W. (1891).
Lee, Ivy L. (1899).
Lee, James F. (1863).
Lee, James P. (1893).
Lee, Jay M. (1904).
Lee, Jay M. (1905).
Lee, John R. (1866).
Lee, Joseph. (1887).
Lee, Ralph R. (1904).
Lee, Richard C. (1879).
Lee, Thomas. (1881).
Lee, William L. (1844).
Leeds, R. A. (1892).
Leeka, C. O. (1902).
Leen, M. E. (1901).
Lefurgey, A. A. (1893).
Lefurgey, A. A. (1893).
Lefurgey, A. A. (1894).
Legare, John B. (1844).
Legg, Chester A. (1907).
Leighton, F. E. (1895).
Leimer, C. F. (1866).
Leiper, J. G., Jr. (1900).
Leiter, M. M. (1896).
Leland, C. F. (1893).
Leland, R. H. (1893).
Lemann, M. M. (1906).
Lemann, Walter. (1901).
Lemberger, A. F. (1908).
Lemen, J. G. (1870).
Leonard, Burt H. (1900).
Leonard, H. B. (1896).
Leonard, J. E. (1870).
Leonard, L. (1860).
Leopold, L. S. (1895).
Lesieur, J. B. M. (1860).
Lester, A. G. H. (1902).
Lester, Frankin. (1854).
Lester, John E. (1863).
Letchworth, E. H. (1905).
Letton, H. W. (1900).
Leva, Leo. (1903).
Levensaler, A. W. (1902).
Leventall, A. (1906).
Leverett, G. V., page 355.
Leveroni, Frank. (1900).
Levy, Harry M. (1882).
Levy, R. L. (1897).
Lewers, C. R. (1898).
Lewin, Ezra S. (1854).
Lewin, W. M. (1885).
Lewin, W. M. (1887).
Lewis, A. G. (1900).
Lewis, Barbour. (1857).
Lewis, C. A. (1892).
Lewis, F. D. (1871).
Lewis, F. C. (1905).
Lewis, H. W. (1896).
Lewis, Howard. (1903).
Lewis, James J. (1903).
Lewis, John H. (1900).
Lewis, L. L. (1901).
Lewis, Louis C. (1869).
Lewis, R. F. (1893).
Lewis, R. S. (1844).

Lewis, S. K. (1881).
Lewis, S. P. (1845).
Lewis, T. G. (1886).
Lewis, W. S. (1898).
Lewis, W. H. (1842).
Lewis, W. H. (1895).
Libbey, H. H. (1864).
Liddle, William. (1845).
Lieber, Guido N. (1859).
Lilienthal, J. W. (1876).
Lilly, W. H. (1859).
Lincoln, A. L. (1875).
Lincoln, A. (1902).
Lincoln, Arthur. (1865).
Lincoln, C. P. (1889).
Lincoln, D. W. (1833).
Lincoln, D. W. (1907).
Lincoln, F. D. (1841).
Lincoln, G. T. (1882).
Lincoln, John L. (1884).
Lincoln, R. T. (1865).
Lincoln, R. C. (1870).
Lincoln, R. C. (1872).
Lincoln, S., page 355.
Lincoln, William. (1861).
Lindenbower, Harrison J. (1858).
Lindley, M. A. (1888).
Linehan, W. T. (1901).
Linehan, W. T. (1902).
Linn, William F. (1887).
Linn, William W. (1890).
Linnell, I. N. (1907).
Lippincott, J. H. (1865).
Lippitt, John. (1848).
Litchfield, E. H. (1899).
Litchfield, F. E. (1890).
Littig, V. L. (1898).
Little, A. R. (1906).
Little, C. B. (1880).
Little, George C. (1857).
Little, Robbins. (1870).
Little, W. W. (1902).
Littlefield, C. W. (1906).
Littlefield, G. S. (1872).
Littlefield, J. B. (1905).
Livermore, E. E. (1877).
Livermore, H. (1904).
Livermore, H. (1905).
Livingood, W. H. (1860).
Lloyd, A. T. (1903).
Lloyd, John J. (1821).
Lloyd, W. B. (1899).
Lloyd, W. B. (1902).
Locke, Aubin G. (1875).
Locke, George R. (1852).
Locke, Jackson. (1862).
Locke, John R. (1905).
Lockwood, G. W. (1857).
Lockwood, H. N. (1881).
Lockwood, H. N. (1882).
Lockwood, J. B. (1852).
Lodge, Henry C. (1874).
Loeb, Joseph. (1903).
Loewenstein, Daniel W. (1890).
Loewenthal, W. (1908).
Logan, E. L. (1900).
Logan, Hollister. (1901).
Logan, John M. (1866).
Logan, W. S. (1871).
Loines, R. H. (1898).
Lombard, J. L. (1864).
Long, A. B. (1860).
Long, B. H. (1856).
Long, Charles L. (1872).
Long, F. G. (1893).
Long, Henry C. (1897).
Long, John D. (1861).
Long, Joseph D. (1858).
Long, Martin H. (1905).
Long, Victor H. (1877).
Long, W. L. (1904).
Longfellow, C. A. (1866).
Longfellow, Frederick W. (1891).
Longley, S. H. (1887).
Longuemare, E. (1855).
Longworth, N. (1893).
Lonney, A. J. (1902).
Loomis, H. B. (1879).
Lorbach, D., Jr. (1908).
Lord, E. W. (1854).
Lord, F. B. (1892).
Lord, G. DeF. (1858).
Lord, G. H. (1848).
Lord, H. V. (1845).
Lord, H. D. (1855).
Lord, J. B. (1860).
Lord, John W. (1898).
Lord, Otis P. (1835).
Lord, T. F. (1864).
Loring, Alden P. (1871).
Loring, A. P. (1881).
Loring, Caleb W. (1841).
Loring, F. C. (1830).
Loring, John A. 1845).
Loring, John G. (1850).
Loring, J. Q. (1830).
Loring, S. G. (1863).
Loring, W. C. (1875).
Lothrop, A. P. (1885).
Lothrop, George VanN. (1839).
Lothrop, T. A. (1906).
Lothrop, T. K. (1853).
Lothrop, T. K. (1898).
Louderback, H. (1908).
Loughran, James. (1852).
Lounsbury, E. H. (1892).
Lovatt, B. K. (1861).
Love, J. A. (1904).
Love, Roger W. (1876).
Lovejoy, C. F. (1907).
Lovejoy, Joseph. (1902).
Lovell, Aldis W. (1904).
Lovering, C. T. (1870).
Lovering, R. F. (1843).
Lovering, R. F. (1849).
Lovett, C. W. (1867).
Low, Asa. (1845).
Low, B. R. C. (1905).
Low, C. A. (1867).
Low, Gilman S. (1892).
Low, Ched B. (1845).
Low, William. (1861).
Lowe, Joseph A. (1904).
Lowell, A. L. (1879).
Lowell, A. L. (1880).
Lowell, E. J. (1823).
Lowell, E. J. (1824).
Lowell, E. J. (1871).
Lowell, F. C. (1879).
Lowell, J. A. (1894).
Lowell, J. J. (1861).
Jowell, J. R. (1840).
Lowell, John. (1845).
Lowell, John. (1879).
Lowenthal, S. B. (1904).
Lowman, Jesse. (1887).
Lown, J. M., Jr. (1908).
Lowrey, F. P. (1884).
Lowry, Samuel J. (1865).
Lowthrop, Francis C., Jr. (1874).
Luce, Charles L. (1906).
Ludden, C. M. (1889).
Ludlow, James B. (1883).
Luhman, Hugo F. (1904).
Lull, Edgar N. (1865).
Lund, Joseph W. (1893).
Lunt, Alfred E. (1905).
Lunt, Dwight S. (1904).
Luques, S. W. (1842).
Luther, W. B. (1905).
Lyle, Hilliard G. (1900).
Lyles, J. B. S. (1908).
Lyman, Aaron J. (1904).
Lyman, Arthur. (1886).
Lyman, David B. (1865).
Lyman, David B. (1866).
Lyman, David H. (1842).
Lyman, F. O. (1874).
Lyman, G. H. (1877).
Lyman, H. F. (1904).
Lyman, Henry G. (1906).
Lyman, James F. (1853).
Lyman, John C. (1839).
Lyman, Joseph. (1831).
Lyman, Wyllys. (1818).
Lyman, Wyllys. (1820).
Lyman, Wyllys. (1853).
Lymer, W. B. (1907).
Lynch, M. B. (1906).
Lynch, T. A. (1900).
Lynde, Alonzo V. (1847).
Lynde, Charles R. (1845).
Lynde, Rollin H. (1878).
Lynde, Samuel A. (1878).
Lynde, Watts S. (1840).
Lynde, W. P. (1840).
Lynn, John W. (1871).
Lynn, Ross W. (1906).
Lyon, Amasa U. (1836).
Lyon, Amasa U. (1837).
Lyon, A. C., page 355.
Lyon, George A. (1903).
Lyon, George A. (1904).
Lyon, Harold S. (1908).
Lyon, Roger H. (1862)
Lyon, Samuel S. (1846).
Lyon, Walter H. (1905).
Lyons, Joseph H. (1899).
Lyons, Irving L. (1903).
Lyons, L. W. (1904).

M

McAleer, J. A. (1904).
McAllister, C. C. (1856).
McAllister, Hall. (1888).
McAllister, Ward. (1880).
McAvoy, F. J. (1868).
McAvoy, T. A. (1905).
McBreen, H. A. (1903).
McBride, H. E. (1870).
McCaffrey, J. J. (1900).
McCall, S. T. (1906).
McCallum, A. F. (1860).
McCarthy, C. P. (1904).
McCarthy, E. D. (1865).
McCarthy, Jere J. (1897).
McCarthy, J. F. (1848).
McCarthy, P. J. (1876).
McCarty, D. G. (1904).
McCauley, T. (1882).
McCeney, J. C. (1855).
McClaughry, Harry H. (1896).
McClean, James. (1820).
McClean, W. (1854).
McCleary, S. F. (1843).
McClennen, E. F. (1895).
McCleve, Dwight. (1873).
McClintock, H. C. (1906).
McClintock, W. H. (1893).
McCloskey, Thomas M. D. (1899).
McClung, R. G. (1894).
McClure, E. W. (1881).
McClure, R. S. (1901).
MCobb, J. T. (1833).
McCombs, W. F. (1901).
McConnell, G. M. (1854).
McCook, A. T. (1906).
McCook, John J. (1869).
McCook, Philip J. (1899), page 355.
McCord, G. R. (1901).
McCordic, A. E., page 355.
McCormick, A. (1850).
McCoy, Walter I. (1886).
McCracken, A. (1885).
McCredy, T. (1844).
McCright, Robert. (1849).
McCue, James R. (1902).
McCulloh, A. (1855).
McCully, L. (1876).
McCurdy, A. W. (1880).
McCurdy, R. A. (1856).

McCurdy, T. F. (1848).
McCutcheon, J. L. (1879).
McDaniel, A. C. (1868).
McDaniel, S. W. (1878).
McDermott, E. J. (1876), page 355.
McDermott, G. H. (1905).
McDivitt, T. C. (1877).
McDonald, A. R. (1848).
McDonald, F. V. (1881).
McDonald, G. M. (1888).
McDonald, J. A. (1897).
McDonald, J. T. (1905).
McDonald, J. B. (1856).
McDonald, W. M. (1883).
McDonald, Z. (1833).
McDowell, H. B. (1880).
McDuffee, F. E. (1886).
McDugald, J. G. (1847).
McEnlry, W. P. (1904).
McFadden, A. J. (1904).
McFadon, R. D. (1881).
McFadon, W. (1869).
McFarlan, W. S. (1865).
McGavock, J. H. (1847).
McGavock, R. W. (1849).
McGawley, J. E. (1903).
McGehee, M. (1842).
McGeoch, A. N. (1893).
McGeoch, A. N. (1894).
McGetrick, E. B. (1867).
McGinness, G. W. (1877).
McGouch, John H., Jr. (1908).
McGrath, John F. (1898).
McGrath, T. (1865).
McGregor, LeRoy (1899).
McGrew, G. H. (1873).
McGuire, Peter J. (1878).
McGurk, W. J. (1899).
McHenry, J. G. (1901).
McHenry, J. H. (1841).
McInerney, G. V. (1877).
McIlroy, Daniel. (1842).
McIlwain, Robert. (1844).
McInnes, E. G. (1885).
McInnes, W. M. (1888).
McIntire, C. J. (1860).
McIntire, Fred. (1884).
McIntire, J. E. (1854).
McIntire, S. A. (1900).
McIntosh, A. W. (1845).
McIntyre, C. H. (1893).
McIntyre, Eugene LaV. (1907).
McIntyre, M. D. (1899).
McIntyre, W. J. (1890).
McIvor, N. W. (1885).
McKean, F. G. (1897).
McKean, H. S. (1830).
McKean, John G. (1833).
McKechnie, W. G. (1893).
McKee, F. W. (1883).
McKee, Samuel. (1866).
McKeever, H. F. (1871).
McKeever, H. (1847).
McKelleget, G. F. (1895).
McKelleget, R. J. (1877).
McKelvey, J. J. (1887).
McKenna, J. J. (1907).
McKenna, T. L. (1882).
McKeon, T. J. (1892).
McKillip, P. E. (1896).
McKillop, A. C. (1908).
McKittrick, W. (1896).
McKnight, E. T. (1896).
McKnight, W. G. (1897).
McKnight, W. S. (1905).
McKown, W. P. (1903).
McLanahan, George X. (1898).
McLanahan, George X. (1899).
McLarren, I. G. (1874).
McLaughlin, Frederick C. (1898).
McLaughlin, George A. (1901).
McLaughlin, T. (1838).
McLean, A. A. (1876).
McLean, Hugh. (1904).
McLean, J. B. (1867).
McLean, N. C. (1837).
McLellan, S. D. (1876).
McLellan, W. H. (1889).
McLeod, A. J. (1870).
McLeod, C. U. (1892).
McLeod, D. A. (1906).
McLeod, Ezekiel. (1867).
McLeod, Robert. (1878).
McLeod, R. A. (1871).
McLeod, S. B. (1904).
McMahon, C. E. (1907).
McMahon, John. (1861).
McMahon, T. J. (1889).
McMahon, T. J. (1892).
McManus, F. P. (1892).
McMartin, D. (1841).
McMillan, P. H. (1897).
McMillan, W. G. (1877).
McMonagle, J. R. (1874).
McMurray, Aaron. (1869).
McMurry, J. G. (1892).
McNally, J. J. (1875).
McNamara, John P., Jr. (1904).
McNaught, John. (1869).
McNear, F. W. (1894).
McNeill, W. S. (1905).
McNitt, W. C. (1907).
McNutt, E. B. (1903).
McNutt, F. A. (1882).
McPherson, D. P. (1895).
McQuaid, P. J. (1901).
McQueen, J. W. (1903).
McRae, C. S. (1845).
McRae, Richard. (1859).
McSorley, George. (1865).
McVay, Perry T. (1894).
McVeany, R. B. (1871).
McVey, E. D. (1878).
McVey, John R. (1901).
McWilliams, Donald S. (1904).
McWilliams, Roy. (1900).
MacArthur, J. R. (1889).
Macbeth, H. E. (1908).
MacCloskey, J. E., page 355.
MacDonald, A. E. (1895).
MacDonald, C. A. (1871).
MacDonald, C. A. (1903).
MacDonald, H. J. (1871).
MacDonald, T. A. (1891).
MacDonough, Augustus R. (1842).
Mace, B. H. (1850).
Mace, W. H. (1865).
MacFarland, Grenville S. (1900).
MacFarland, James E.. (1849).
MacFarlane, William S. (1871).
MacFeeters, William R. (1908).
MacGlauflin, C. E. (1903).
Mach, Henry L. (1904).
Mach, Henry L. (1905).
Mach, Henry L. (1908).
Machen, A. W. (1852).
Machen, A. W. (1899).
Mack, Alfred. (1883).
Mack, Edwin S. (1893).
Mack, H. W. (1884).
Mack, J. W. (1887).
Mackall, L. L. (1902).
Mackay, A. K. K. (1887).
Mackay, G. C. (1904).
Mackinnon, A. P. (1905).
MacKintosh, William D. (1876).
MacKusick, Albert R. (1902).
Macleod, F. J. (1898).
Macleod, J. F. (1899).
MacLeod, W. (1907).
MacMillan, F. J. (1864).
MacNichol, F. P. (1893).
MacPherson, Henry S. (1893).
Macpherson, L. U. (1843).
Macrae, A. W. (1890).
MacRae, W. G. (1861).
Madigan, E. (1860).
Maddox, James. (1847).
Maddux, L. J. (1878).
Maddux, William. (1894).
Magehan, D. A. (1855).
Magenis, A. J. (1856).
Magness, E. E. (1888).
Magney, C. R. (1908).
Magrath, A. G. (1834).
Magulre, T. F. (1866).
Mahin, F. W. (1877).
Mahon, H. E. (1899).
Mahoney, C. J. (1903).
Mahoney, J. F. (1908).
Mahoney, J. J. (1890).
Mahoney, J. C. (1908).
Mahoney, R. M. (1902).
Mahoney, W. H. (1907).
Mahony, F. J. (1900).
Mahorner, M. (1897).
Mairs, G. H. (1892).
Malley, C. F. M. (1894).
Malloy, J. F. (1900).
Malone, Dana. (1886).
Malone, J. T. (1885).
Malone, L. J. (1896).
Malone, R. J. (1878).
Malott, C. G. (1903).
Maltzberger, H. (1864).
Man, William. (1860).
Man, William. (1860). (1880).
Manley, J. R. (1860).
Mann, C. H. (1869).
Mann, G. C. (1871).
Manning, D. C. (1906).
Manning, David. (1870).
Manning, R. C. (1902).
Manning, R. A. (1895).
Manning, R. L. (1898).
Mansfield, E. C. (1902).
Mansfield, E. S. (1870).
Mansfield, J. W. (1902).
Mansfield, W. D. (1882).
Mansur, F. W. (1898).
Mansur, J. W. (1833).
Marble, T. L. (1904).
Marbury, J. C. (1858).
March, Walter. (1838).
March, Walter. (1839).
Marcy, Robert. (1898).
Marden, F. A. (1865).
Marden, P. S. (1898).
Markham, H. S. (1901).
Markle, Minor M. (1895).
Markwell, J. F. (1891).
Marlow, E. W. (1899).
Maroney, E. J. (1901).
Marr, W. H. J. (1841).
Marr, W. H. J. (1842).
Marrett, Lorenzo. (1842).
Marschutz, J. H. (1902).
Marsh, A. M. (1896).
Marsh, G. O. (1857).
Marsh, G. T. (1900).
Marsh, Henry. (1818).
Marsh, J. J. (1843).
Marsh, W. E. (1860).
Marshall, A. M. (1871).
Marshall, A. (1904).
Marshall, E. S. (1836).
Marshall, F. D. (1894).
Marshall, F. D. (1896).
Marshall, H. C. (1902).

Marshall, John. (1841).
Marshall, John. (1879).
Marshall, J. M. (1883).
Marshall, L. E. (1902).
Marshall, N. B. (1896).
Marshall, N. B. (1898).
Marshall, T. M. (1879).
Marsters, J. M. (1850).
Marston, George. (1843).
Marston, George. (1844).
Marston, Gilman. (1841).
Marston, H. T. (1866).
Marston, W. A. (1846).
Martin, A. (1858).
Martin, Bradley. (1897).
Martin, G. A. (1896).
Martin, H. H. (1880).
Martin, J. W. (1856).
Martin, J. H. (1894).
Martin. J. (1847).
Martin. J. H. T. (1897).
Martin, Orville H. (1901).
Martin, P. L. (1905).
Martin, P. K. (1900).
Martin, T. J. (1852).
Martin, W. R. (1891).
Martin, W. H. (1873).
Marvel, D. T. (1879).
Marvin, E. R. (1901).
Marvin, E. C. (1846).
Marvin, George. (1903).
Marvin, J. M. (1891).
Marvin, J. G. (1846).
Marvin, L. P., page 356.
Marvin, W. E. (1893).
Mason, Amos L. (1864).
Mason, Charles. (1839).
Mason, David H. (1844).
Mason, E. C. (1891).
Mason, E. K. (1904).
Mason, Frank. (1893).
Mason, F. A. (1885).
Mason, G. M. (1822).
Mason, H. W. (1904).
Mason, H. W. (1881).
Mason, Henry. (1838).
Mason, H. C. (1899).
Mason, John R. (1872).
Mason, Joseph. (1836).
Mason, W. P. (1861).
Massen, John. (1908).
Mastick, J. W. (1870).
Matchett, W. P. (1825).
Mather, H. H. (1871).
Mather, L. K. (1872).
Mathers, F. F. (1893).
Mathes, E. N. (1856).
Mathews, Albert. (1843).
Mathews, G. W. (1901).
Mathews, W. (1839).
Matteson, A. C. (1896).
Matteson, C. (1863).
Matthaei, W. A. (1893).
Matthews, C. L. (1844).
Matthews, Nathan, page 356.
Matthews, S. (1851).
Matthews, T. E. (1842).
Matthews, W. (1837).
Mattingly, J. N. (1859).
Mattocks, C. P., page 356.
Mattocks, George. (1843).
Mauran, P. B. (1845).
Maurer, W. F. (1895).
Maury, R. H. (1861).
Maury, W. A. (1853).
Maxwell, Arthur. (1848).
Maxwell, D. B. (1875).
Maxwell, Robert D. M. (1874).
Maxwell, W. G. (1877).
May, Caesar R. (1866).
May, George. (1877).
May, John L. (1845).
May, Max B. (1890).
Mayer, C. G. (1907).
Mayer, H. J. (1893).
Maynard, L. C. (1898).
Maynard, R. W. (1905).
Mayo, Charles. (1842).
Mayo, H. R. (1902).
Mead, B. C. (1901).
Mead, Carl A. (1898).
Mead, C. F. (1875).
Mead, G. F. (1904).
Mead, J. R. (1888).
Mead, Stephen P. (1842).
Mead, Warren H. (1876).
Mead, W. W. (1893).
Meader, James A. (1854).
Meagher, J. B. (1892).
Mealey, E. W. (1869).
Means, B. W. (1853).
Meconkey, E. (1861).
Mee, John H. (1900).
Meehan, T. F. B. (1889).
Meehan, W. P. (1896).
Meek, Almon R. (1858).
Meeker, Guy A. (1902).
Meeks, Joseph. (1858).
Megata, T. (1874).
Megerle, Louis J. (1872).
Mehlinger, A. (1900).
Mehner, E. L. (1873).
Meigs, C. E. (1899).
Meisenhelder, Samuel B. (1908).
Melcher, H. K. (1900).
Mellen, G. (1820).
Mellish, A. J. B. (1893).
Mellon, T., Jr. (1901).
Melton, Preston. (1877).
Melville, Henry. (1884).
Mendell, W. S. (1908).
Meredith, F. L. (1896).
Meredith, G. A. (1830).
Meredith, W. W. (1834).
Meriam, H. C. (1829).
Meriam, H. C. (1831).
Merrell, S. W. (1901).
Merriam, E. G. (1875).
Merriam, J. M. (1887).
Merriam, J. E. (1899).
Merrick, B. P. (1903).
Merrick, F. W. (1864).
Merrick, G. C. (1860).
Merrick, John H. (1908).
Merrifield, J. B. (1896).
Merrill, Abel. (1842).
Merrill, Albert. (1840).
Merrill, Amos B. (1841).
Merrill, C. A. (1869).
Merrill, C. B. (1849).
Merrill, E. B. (1860).
Merrill, E. F. (1906).
Merrill, E. H. (1882).
Merrill, Fred B. (1905).
Merrill, G. F. (1901).
Merrill, James. (1846).
Merrill, James C. (1844).
Merrill, James C. (1845).
Merrill, John D. (1893).
Merrill, J. F. A. (1892).
Merrill, L. C. (1860).
Merrill, L. J. (1908).
Merrill, W. S. (1904).
Merrill, W. M. (1881).
Merritt, L. L. (1908).
Merritt, W. H. (1907).
Merritt, W. H. (1908).
Merriwether, G. (1866).
Merwin, Elias G. (1843).
Merwin, H. C. (1875).
Meserole, A. (1881).
Metcalf, Edwin. (1843).
Metcalf, G. P. (1901).
Metcalfe, L. S. (1875).
Meyer, Harold A. (1904).
Meyer, Henry. (1875).
Meyer, T. G. (1890).
Meyer, Walter E. (1904).
Meyers, Cyrus. (1854).
Michael, Francis. (1888).
Miles, Frank P. (1904).
Mifflin, S. W. (1903).
Milburn, D. (1906).
Miles, Oscar. (1844).
Millan, A. L. (1896).
Millar, W. R. (1907).
Millard, E. W. (1880).
Millard, E. L. (1898).
Millard, S. C. (1867).
Miller, F. P. (1899).
Miller, George H. (1868).
Miller, G. M., page 356.
Miller, Henry A. (1902).
Miller, Hobart. (1859).
Miller, Jackson, (1836).
Miller, James L. (1859).
Miller, Jarvis H. (1888).
Miller, Jesse G. (1894).
Miller, John B. (1844).
Miller, John C. (1903).
Miller, Philip L. (1906).
Miller, Ralph G. (1894).
Miller, R. N. (1906).
Miller, R. T. (1894).
Miller, R. T. (1895).
Miller, R. T. (1896).
Miller, Sidney D. (1851).
Miller, Sidney T. (1887).
Miller, Stanley R. (1906).
Miller, Stephen J. (1859).
Miller, T. S. (1875).
Miller, W. C. (1865).
Miller, W. F. (1848).
Miller, W. H. (1889).
Miller, W. H. (1907).
Millidge, T. (1868).
Milligan, G. B. (1847).
Milliken, A. W. (1907).
Milliken, F. A. (1874).
Millikin, Lewis C. (1898).
Millikin, L. C. (1900).
Millikin, Miner. (1855).
Milne, W. E. (1897).
Mills, Ballinger. (1900).
Mills, Calvin H. (1889).
Mills, John B. (1875).
Mills, Mountfort. (1899).
Mills, Ogden L. (1907).
Millsaps, R. W. (1858).
Miltimore, J. W. (1845).
Minis, Abram. (1882).
Minns, George W. (1838).
Minor, John S. (1844).
Minor, Stephen. (1855).
Minot, C. H. (1887).
Minot, Francis. (1877).
Minot, George. (1838).
Minot, J. G. (1879).
Minot, Laurence. (1893).
Minot, L. (1884).
Minot, Robert S. (1882).
Minot, William. (1838).
Minot, William. (1868).
Minton, J. M. (1896).
Mitchell, C. C. (1852).
Mitchell, C. C. (1853).
Mitchell, C. W. (1849).
Mitchell, D. E. (1899).
Mitchell, G. A. (1905).
Mitchell, Guy H. (1892).
Mitchell, J. R. (1864).
Mitchell, J. G. (1866).
Mitchell, John G. (1897).
Mitchell, L. E. (1885).
Mitchell, M. D. (1861).
Mitchell, N. B. (1844).
Mitchell, O. R., page 356.
Mitchell, R. L. (1860).
Mitchell, Walter. (1848).
Mitchell, W. (1889).
Mitchell, W. C. (1903).
Mitton, Arthur G. (1907).
Mix, Henry A. (1841).
Moe, Alfred K. (1897).
Moffat, D. M. (1907).
Mole, G. A. (1899).
Monahan, Frank. (1899).
Monette, Joseph. (1896).

Monk, Wesley E. (1899).
Monnet, Julien C. (1908).
Monro, George N. (1899).
Monroe, Arthur. (1899).
Monroe, John A. (1843).
Monsarrat, J. M. (1878).
Montague, G. H. (1904).
Montague, H. B. (1894).
Montague, W. P. (1870).
Monten, W. A. (1907).
Montgomery, Clark B. (1868).
Montgomery, John C. (1871).
Montgomery, Morton L. (1870).
Montrose, H. W. (1874).
Moody, George T. (1859).
Moody, G. V. (1842).
Moody, W. H. (1877).
Mook, DeLo E. (1903).
Mooney, G. T. (1875).
Moore, A. E. (1886).
Moore, B. P. (1870).
Moore, D. M. (1898).
Moore, E. M. (1894).
Moore, Frank. (1853).
Moore, Fred W. (1894).
Moore, F. W. (1896).
Moore, George. (1836).
Moore, Henry. (1830).
Moore, Henry. (1831).
Moore, Henry. 1832).
Moore, Hobart. (1901).
Moore, H. B. (1902).
Moore, Hoyt A. (1904).
Moore, Jacob A. (1865).
Moore, James A. (1843).
Moore, James B. (1858).
Moore, James G. (1866).
Moore, James H. (1860).
Moore, James Z. (1868).
Moore, John B. (1851).
Moore, John E. (1901).
Moore, John O. (1872).
Moore, John T. (1900).
Moore, John W. (1861).
Moore, Joseph J. (1867).
Moore, Luther S. (1843).
Moore, S. H. (1902).
Moore, W. B. S. (1834).
Moorehead, John. (1846).
Moorman, F. J. (1883).
Morawetz, Victor. (1878).
Morgan, C. G. (1893).
Morgan, D. E. (1901).
Morgan, E. M. (1905).
Morgan, E. B. (1888).
Morgan, F. E. (1872).
Morgan, F. E. (1874).
Morgan, G. C. (1892).
Morgan, G. C. (1894).
Morgan, G. W. (1908).
Morgan, H. H. (1895).
Morgan, J. H. (1896).
Morgan, John L. (1871).
Morgan, S. H. (1889).
Morgan, T. A. (1907).
Morgan, W. H. (1826).
Morgan, W. R. (1844).
Morgrage, W. (1895).
Morison, G. S. (1866).
Morley, J. E. (1896).
Morong, Thomas. (1850).
Morrell, E. (1843).
Morrell, E. (1845).
Morrill, A. P. (1899).
Morrill, A. P. (1900).
Morril, A. C. (1855).
Morrill, F. F. (1869).
Morrill, F. N. (1900).
Morrill, Joseph. (1901).
Morris, Alvin A. (1895).
Morris, C. H. (1903).
Morris, E. W. (1844).
Morris, G. B. (1840).
Morris, G. G. (1867).
Morris, G. W. (1854).
Morris, Henry. (1834).
Morris, Homer. (1892).
Morris, Homer. (1894).
Morris, James. (1854).
Morris, Noah H. (1868).
Morris, O. H. (1856).
Morris, Robert. (1872).
Morris, T. H. (1839).
Morris, W. G. (1855).
Morrison, C. J. (1897).
Morrison, Frank. (1893).
Morrison, J. H. (1878).
Morrison, J. H. (1880).
Morrison, R. F. (1850).
Morrison, T. (1868).
Morrison, W. H. (1881).
Morrison, W. I. (1905).
Morse, A. G. (1879).
Morse, A. H. (1904).
Morse, G. A. (1896).
Morse, Godfrey. (1872).
Morse, H. R. (1898).
Morse, H. L. (1878).
Morse, I. S. (1840).
Morse, J. H. (1891).
Morse, J. H. (1892).
Morse, L. K. (1892).
Morse, L. K. (1895).
Morse, Moses L. (1863).
Morse, Nathan. (1845).
Morse, Nathan. (1846).
Morse, Robert C. (1893).
Morse, R. G. (1897).
Morse, R. M. (1860).
Morse, S. V. (1900).
Morse, Tyler. (1901).
Morse, Wilbur. (1899).
Morss, J. W. (1887).
Morton, A. M. (1893).
Morton, Edwin (1862).
Morton, E. W. (1861).
Morton, G. (1894).
Morton, J. H. (1846).
Morton, J. M. (1861).
Morton, J. M., Jr. (1894).
Morton, J. W. (1905).
Morton, J. W. (1861).
Morton, Marcus. (1840).
Morton, Marcus. (1885).
Morton, N. (1843).
Moseley, Douglas. (1881).
Moseley, Ovid C. (1896).
Moseley, W. O. (1838).
Moses, Paul A. (1902).
Mosle, A. H. (1892).
Mosnat, Hugo R. (1901).
Moss, C. E. (1857).
Moss, E. A. D. (1896).
Moss, W. W. (1899).
Mothershead, Alvin M. (1860).
Motley, John L. (1837).
Motley, John L. (1904).
Motley, Warren. (1906).
Mott, Henry A. (1845).
Mott, Judd M. (1860).
Mott, Russell. (1904).
Motte, Ellis L. (1862).
Mottley, C. P. (1896).
Moulton, B. C. (1857).
Moulton, D. S. (1858).
Moulton, John R. (1906).
Moulton, J. T. (1832).
Moulton, O. C. (1870).
Moulton, S. R. (1901).
Moulton, W. B. (1896).
Mower, Penfield. (1907).
Mowry, Lyman I. (1871).
Mowry, Oscar. (1865).
Moyer, Aaron J. (1897).
Mudge, Alfred G. (1848).
Mudge, James W. (1907).
Muenscher, J. W. (1847).
Muir, Charles S. (1869).
Mulberger, A. (1899).
Mulford, R. J. (1893).
Mulford, R. J. (1896).
Mulkern, M. B. (1894).
Mullen, T. A. (1895).
Mulligan, H. C. (1881).
Mullin, George H. (1869).
Mullin, W. C. (1893).
Mullins, T. P. (1898).
Mulqueeney, D. J. (1894).
Mulqueeney, D. J. (1896).
Mulvey, A. B. (1891).
Mulvey, A. B. (1892).
Mulvey, A. B. (1893).
Mulvey, Junius. (1854).
Mumford, G. D. (1892).
Mumford, G. H. (1864).
Mumford, W. W. (1886).
Mundy, G. M. (1842).
Munger, G. G. (1850).
Munro, F. S. (1899).
Munro, Willis. (1899).
Munroe, Seaton. (1862).
Munroe, W. A. (1867).
Munson, F. G. (1906).
Munson, S. L., Jr. (1903).
Murchie, Guy. (1899).
Murdoch, C. T. (1831).
Murdoch, J. R. (1865).
Murdock, J. M. (1904).
Murdock, John S. (1898).
Murphey, J. D. (1862).
Murphy, C. G. (1902).
Murphy, D. F. (1899).
Murphy, D. J. (1903).
Murphy, D. A. (1900).
Murphy, Foye M. (1904).
Murphy, F. W. (1887).
Murphy, F. W. (1904).
Murphy, John. (1876).
Murphy, W. B. (1872).
Murray, J. K. (1862).
Murray, W. (1851).
Murray, W. F. (1905).
Mussey, John B. (1838).
Mussey, J. F. H. (1836).
Mussey, J. F. H. (1837).
Muzzey, A. B. (1825).
Muzzey, H. W. (1854).
Myer, Albert J. (1885).
Myers, E. F. (1907).
Myers, J. J. (1870).
Myers, J. J. (1873).
Myers, J. A. (1853).
Mylander, W. C. (1903).
Myler, John T. (1877).
Myrick, John D. (1861).
Myrick, L. (1879).

N

Nagle, G. E. (1884).
Nakayama, K. (1880).
Naphen, H. F. (1878).
Nash, D. H. (1898).
Nash, F. P. (1857).
Nash, F. P. (1859).
Nash, H. P. (1893).
Nash, Joseph. (1872).
Nash, W. G. (1896).
Nason, Daniel. (1883).
Nason, James B. (1863).
Nason, R. W. (1874).
Nason, Rufus W. (1874).
Navarro, Angel. (1850).
Neagle, F. E. (1907).
Neal, C. R. (1904).
Neal, E. H. (1854).
Neal, G. B. (1847).
Neal, John F. (1900).
Neal, L. T. (1865).
Neave, Charles. (1893).
Needham, H. M. (1854).
Needles, W. N. (1879).
Neeley, T. W. (1851).
Neeley, T. W. (1852).
Neilson, R. H. (1906).
Nelligan, Peter J. (1906).
Nelson, Albert H. (1834).

Nelson, A. H. (1836).
Nelson, H. L. (1883).
Nelson, Hugh. (1897).
Nelson, Isaac D. (1867).
Nelson, I. H. (1852).
Nelson, J. A. (1905).
Nelson, T. W. (1886).
Nelson, W. B. (1882).
Nesbit, E. D. (1842).
Nesmith, F. H. (1879).
Nesmith, J. E. (1879).
Nesmith, T. (1874).
Nettleton, E. P. (1867).
Neville, Roy. (1904).
Nevins, W. R. (1848).
New, J. H. (1854).
Newald, A. M. (1908).
Newcomb, L. (1867).
Newel, S. (1864).
Newell, C. S. (1836).
Newell, G. S. T. (1897).
Newell, J. M. (1890).
Newell, J. M. (1893).
Newell, R. R. (1868).
Newell, Samuel. (1859).
Newhall, A. E. (1902).
Newhall, B. (1849).
Newhall, Guy. (1901).
Newhall, John B. (1888).
Newhall, T. B. (1837).
Newlin, G. L. (1905).
Newman, A. K. (1894).
Newman, G. A. (1905).
Newman, Omar. (1857).
Newman, Samuel. (1841).
Newman, T. J. (1900).
Newmark, N. (1875).
Newton, F. B. (1898).
Newton, John T. (1849).
Newton, W. H. (1863).
Nichols, B. W. (1845).
Nichols, C. A. (1849).
Nichols, C. A. (1850).
Nichols, C. C. (1885).
Nichols, C. C. (1887).
Nichols, F. (1885).
Nichols, G. M. G. (1903).
Nichols, H. G. (1878).
Nichols, H. G. (1880).
Nichols, J. K. (1908).
Nichols, J. O. (1893).
Nichols, John L. (1879).
Nichols, John T. (1892).
Nichols, Philip. (1898).
Nickerson, G. A. (1879).
Nickerson, H. F. (1900).
Nickerson, J. A. (1869).
Nickerson, S. D. (1847).
Nields, John P. (1890).
Nields, John P. (1892).
Niles, Alfred J. (1890).
Niles, Edward C., page 356.
Niles, George C. (1896).
Niles, George C. (1899).
Nims, Charles S. (1863).
Nims, Charles S. (1864).
Nisbet, C. E. (1846).
Nixdorff, C. E. (1904).
Noble, Fred B. (1907).
Noble, G. W. C. (1861).
Noble, Guy C. (1861).
Noble, John. (1858).
Noble, John H. (1890).
Noble, John, Jr. (1900).
Noble, L. H. (1847).
Noble, W. M. (1885).
Nock, Robert F. (1866).
Noel, Dix W. (1903).
Nolen, W. W. (1893).
Noone, E. W. (1896).
Norcom, H. T. (1855).
Norcross, F. F. (1890).
Norcross, G. H. (1877).
Norcross, Otis. (1873).
Norman, E. G. (1905).
Norris, George. (1867).
Norris, Paul G. (1902).
Norris, Samuel. (1885).
Norris, W. H. (1856).
North, Allen A. (1895).
North, Frank A. (1893).
North, Jabez F. (1865).
North, James W. (1830).
Norton, Alfred. (1839).
Norton, C. A. (1853).
Norton, Eliot. (1888).
Norton, John P. (1843).
Norton, L. S. (1867).
Norton, L. S. (1868).
Norton, P. H. (1903).
Norwood, C. A. (1905).
Notman, Howard. (1904).
Nott, Charles C. (1892).
Nott, Richard H. (1872).
Nottage, W. I. (1906).
Nourse, G. A. (1854).
Nourse, John C. (1842).
Nourse, John C. (1843).
Nowell, G. M. (1901).
Nowell, G. M. (1904).
Noyes, B. (1882).
Noyes, Edwin. (1840).
Noyes, F. G. (1856).
Noyes, G. D. (1855).
Noyes, G. F. (1847).
Noyes, John B. (1860).
Noyes, J. R. (1897).
Noyes, J. R. (1898).
Noyes, W. S. G. (1893).
Nuckolls, T. J. (1851).
Nunn, L. L. (1879).
Nuss, Henry. (1891).
Nutter, G. R. (1889).
Nye, W. F. (1847).

O

Oakes, Charles. (1890).
Oakes, William. (1822).
O'Brian, Carolan. (1853).
O'Brien, C. J. F. (1905).
O'Brien, E. J. (1869).
O'Brien, J. B. (1891).
O'Brien, J. E. (1897).
O'Brien, Joseph. (1849).
O'Brien, L. O. (1900).
O'Brien, L. M. (1860).
O'Brion, W. L. (1900).
O'Callaghan, J. S. (1878).
O'Callaghan, Robert E. (1886).
O'Callaghan, William F. (1881).
O'Connell, F. W. (1907).
O'Connell, J. E. (1903).
O'Connell, J. E. (1905).
O'Connell, J. F. (1896).
O'Connell, M. (1854).
O'Connor, C. A. (1869).
O'Connor, C. J. (1896).
O'Connor, E. B. (1872).
O'Connor, E. D. (1893).
O'Connor, T. H. (1894).
O'Connor, T. (1863).
Odell, W. R. (1891).
Odlin, John W. (1861).
Odlin, William. (1891).
Oettinger, H. C. (1884).
Ogden, H. W. (1896).
Ogden, J. M. (1899).
O'Kane, Oscar J. (1881).
Oldham, R. P. (1901).
Olds, Joseph. (1856).
Olds, R. E. (1900).
Oliphant, S. D. (1845).
Oliphant, S. D. (1846).
Oliphant, S. D. (1886).
Oliver, A. L. (1847).
Oliver, E. S. (1849).
Oliver, M. W. (1850).
Oliver, Peter. (1843).
Olney, G. H., page 356.
Olney, G. W. (1855).
Olney, Peter B. (1866).
Olney, P. B., Jr. (1906).
Olney, Richard. (1858).
Olson, C. H. (1904).
O'Mailey, W. J. (1896).
O'Malley, W. J. (1904).
Ong, E. W. (1903).
Onorato, J. L. (1890).
Opdycke, L. E. (1883).
Oppenheim, H. (1893).
Orcutt, W. H. (1874).
Ordronaux, J., page 356.
Ordway, A. L. (1852).
Ordway, David L. (1868).
Ordway, E. W. (1889).
Ordway, E. W. (1891).
Ordway, G. T. (1899).
Ordway, S. H. (1883).
Orrick, Allen C. (1894).
Orrick, John C. (1861).
Osborn, C. F. (1902).
Osborn, G. W. (1880).
Osborn, T. G. (1842).
Osborn, W. C. (1888).
Osborn, W. E. (1862).
Osborne, J. D. (1846).
Osgood, C. L. (1840).
Osgood, H. B. (1836).
O'Sullivan, J. P. (1857).
O'Sullivan, T. (1878).
Otis, Albert B. (1866).
Otis, Elwell S. (1861).
Otis, Fred A. (1906).
Otis, George E. (1869).
Otis, Harold. (1908).
Otis, Harrison G. (1842).
Otis, James. (1882).
Otis, John G. (1858).
Otis, Waldemer. (1871).
Otis, William S. (1881).
Otterson, J. F. J. (1878).
Ottis, Frank J. (1896).
Otto, Carl. (1878).
Overall, John H. (1867).
Overholt, Karl F. (1900).
Oveson, R. H. (1908).
Owen, Allen F. (1838).
Owen, Allen F. (1839).
Owen, Carl M. (1905).
Owen, Charles H. (1863).
Owen, E. F. (1888).
Owen, F. D. (1853).
Owens, Jesse V. (1892).
Owings, F. C. (1893).
Oxley, James M. (1877).
Oxnard, Henry E. (1889).

P

Paca, John P. (1855).
Packard, F. (1850).
Packard, S. T. (1898).
Packard, W. M. (1886).
Packer, James C. (1885).
Paddock, G. L. (1859).
Paddock, H. R. (1862).
Page, Benjamin. (1855).
Page, Edward S. (1896).
Page, Elwin L. (1904).
Page, Elwin L. (1905).
Page, Henry F. (1845).
Page, John A. (1855).
Page, J. H. W. (1832).
Page, John O. (1845).
Page, Nelson. (1823).
Page, Ralph W. (1904).
Page, Ralph W. (1906).
Page, Samuel D. (1861).
Page, W. E. (1883).
Page, W. R. (1866).
Paige, E. W. (1866).
Paige, Reid D. (1865).
Paine, Charles C. (1893).
Paine, Charles C. (1895).
Paine, Charles F. (1867).
Paine, Henry W. (1832).
Paine, John. (1895).

Paine, John B. (1892).
Paine, Randolph, (1901).
Paine, Rene E. (1895).
Paine, Robert T. (1856).
Paine, Robert T. (1884).
Paine, Robert T. (1890).
Paine, Sumner, (1891).
Paine, William H. (1886).
Paine, William L. (1871).
Palfray, C. W. (1836).
Palfray, C. W. (1838).
Palfrey, Francis W. W. (1853).
Palfrey, John G. (1899).
Palmer, Aulick. (1863).
Palmer, B. W. (1889).
Palmer, C. A. (1876).
Palmer, C. H. (1887).
Palmer, E. H. (1894).
Palmer, F. S. (1888).
Palmer, George. (1846).
Palmer, G. O. (1902).
Palmer, H. W. (1904).
Palmer, Howard. (1908).
Palmer, Jackson. (1908).
Palmer, James T. (1821).
Palmer, John M. (1868).
Palmer, J. N. (1889).
Palmer, Luke. (1874).
Palmer, T. L. E. (1906).
Palms, Charles L. (1890).
Pancoast, D. J. (1866).
Parcells, F. M. (1895).
Parish, C. O. (1899).
Parish, John H. (1844).
Park John C. (1826).
Park, Nathan R. (1890).
Park, Willis F. (1878).
Parke, R. T. (1901).
Parker, C. H. (1897).
Parker, C. G. (1888).
Parker, E. M. (1882).
Parker, E. G. (1848).
Parker, E. G. (1898).
Parker, F. E. (1846).
Parker, F. E. (1889).
Parker, F. (1841).
Parker, George. (1864).
Parker, G. A. (1855).
Parker, G. (1831).
Parker, Henry F. (1895).
Parker, Henry M. (1841).
Parker, Henry T. (1845).
Parker, H. E. (1896).
Parker, H. F. (1849).
Parker, Isaac B. (1860).
Parker, James. (1878).
Parker, James. (1879).
Parker, John E. (1847).
Parker, J. M. (1848).
Parker, J. W. (1850).
Parker, Lewis C. (1905).
Parker, Oscar F. (1851).
Parker, Philip S. (1895).
Parker, S. H. (1873).
Parker, Torrance. (1895).
Parker, Wilbur. (1882).
Parker, W. A. (1905).
Parker, W. F. (1874).
Parker, W. F. (1884).
Parker, W. T. (1900).
Parkhurst, Otis. (1837).
Parkman, F. (1846).
Parkman, G. F. (1846).
Parkman, Henry. (1874).
Parks, Milton H. (1865).
Parlin, Frank H. (1878).
Parlin, Frank H. (1879).
Parmelee, H. P. (1865).
Parmelee, H. F. (1897).
Parmenter, F. S. (1898).
Parmenter, J. P. (1884).
Parmenter, W. E. (1841).
Parmenter, W. H. (1878).
Parris, E. L. (1866).
Parrott, E. A. (1850).
Parrott, M. J. (1851).
Parry, G. G. (1896).
Parsons, C. C. (1862).
Parsons, Herbert. (1893).
Parsons, L. B. (1843).
Parsons, M. C. (1853).
Parsons, P. G. (1894).
Parsons, P. G. (1897).
Parsons, Samuel. (1849).
Parsons, W. H. (1871).
Partridge, J. R. (1843).
Partridge, L. E. (1892).
Partridge, N. S. (1842).
Partridge, O. O. (1898).
Paschall, G. M. (1869).
Pasfield, G. L. (1892).
Patch, Isaac. (1900).
Patch, John, (1834).
Patrick, H. B. (1900).
Pattee, W. G. A. (1876).
Patten, C. M. (1900).
Patten, Henry L. (1861).
Patten, J. H. (1905).
Patten, Robert G. (1893).
Patterson, A. T. (1906).
Patterson, C. Y. (1846).
Patterson, G. H. (1863).
Patterson, G. L. (1899).
Patterson, G. W. (1889).
Patterson, R. W. (1877).
Patton, Jacob C. (1886).
Patton, John S. (1877).
Patton, John W. (1867).
Patton, W. L. (1893).
Paul, G. H. (1848).
Paul, John J. (1892).
Paul, Wesley, (1892).
Paxton, Elijah T. (1865).
Paxton, James G. (1843).
Paxton, T. R. (1874).
Payne, C. T., page 357.
Payne, R. H. (1882).
Payson. E. P. (1871).
Peabody, C. A. (1839).
Peabody, C. L. (1904).
Peabody, C. W. (1896).
Peabody, D. W. (1862).
Peabody, Francis. (1879).
Peabody, G. A. (1855).
Peabody, H. A. (1906).
Peabody, Oliver W. B. (1820).
Peabody, O. G. (1844).
Peabody, R. S. (1864).
Peabody, W. E. (1886).
Peabody, W. R. (1898).
Peacock, W. J. (1896).
Peaks, Francis C. (1899).
Peale, F. D. (1891).
Pear, W. H. (1887).
Pearce, W. C. (1893).
Pearl, J. H. (1890).
Pearre, A., Jr. (1905).
Pearson, G. W. (1889).
Pearson, J. M. (1847).
Pearson, T. (1841).
Pearson, W. R. (1871).
Pearsons, William B. C. (1847).
Pearsons, William B. C. (1849).
Pease, M. C. (1872).
Peck, C. F. (1892).
Peck, Hiram D. (1865), page 357.
Peck, John H. (1897).
Peck, J. H. (1897).
Peck, J. H. (1898).
Peck, W. W. (1844).
Peckham, W. H. (1906).
Peckham, W. T. (1898).
Peek, B. F. (1894).
Peeples, D. G. (1844).
Peers, P. E. (1855).
Peet, G. W. (1846).
Peet, Henry J. (1872).
Peevey, H. H. (1898).
Peevey, H. H. (1899).
Pegram, J. C. (1868).
Peirce, A. B. (1892).
Peirce, C. H. (1836).
Peirce, George, (1871).
Peirce, J. M. (1854).
Peirce, John, (1874).
Peirce, T. M. (1835).
Peirce, T. N. (1836).
Peirce, William. (1860).
Peirce, W. H. (1861).
Peirpont, F. P. (1867).
Pell, Alfred W. (1855).
Pellew, George. (1883).
Pelton, F. W. (1855).
Pender, H. G. (1900).
Pendleton, F. K. (1875).
Penington, R. (1896).
Peniston, A. A. (1845).
Pennell, D. R. (1902).
Pennington, C. H. (1888).
Pennington, S. H. (1866).
Pennoyer, S. (1854).
Penrose, John J. (1896).
Penrose, John J. (1901).
Percival, D. C. (1892).
Percival, F. C. (1897).
Percy, W. A. (1908).
Pereles, N., Jr. (1907).
Perkins, A. T. (1853).
Perkins, B. C. (1850).
Perkins, B. F. (1855).
Perkins, C. N. (1907).
Perkins, C. C. (1858).
Perkins, C. E. (1862).
Perkins, C. F. (1871).
Perkins, E. W. (1903).
Perkins, E. C. (1870).
Perkins, E. C. (1881).
Perkins, F. C. (1896).
Perkins, F. W. (1901).
Perkins, H. E. (1831).
Perkins, H. E. (1898).
Perkins, H. N. (1831).
Perkins, J. M. (1895).
Perkins, John. (1842).
Perkins, John F. (1903).
Perkins, John P. (1858).
Perkins, J. C. (1835).
Perkins, Niles L. (1906).
Perkins, S. G. (1859).
Perkins, T. N. (1894).
Perkins, W. (1843).
Perkins, W. E. (1862).
Perrin, W. M. (1878).
Perrine, W. V. (1863).
Perry, Charles M. (1876).
Perry, Chester M. (1876).
Perry, C. G. (1833).
Perry, Drake T. (1900).
Perry, Edwin R. (1903).
Perry, Gardner. (1893).
Perry, George B. (1861).
Perry, George B. (1901).
Perry, Horatio J. (1847).
Perry, Josiah B. (1839).
Perry, N. G. (1848).
Perry, Nehemiah. (1864).
Perry, S. B. (1845).
Perry, William. (1879).
Perry, William B. (1897).
Perry, W. I. (1905).
Persons, W. F. (1905).
Peters, A. J. (1898).
Peters, B. F. (1852).
Peters, F. A. (1859).
Peters, Guy M. (1906).
Peters, John A. (1844).
Peters, Richard. (1871).
Peters, T. W. (1869).
Petersen, W. H. (1902).
Petit, Amedee. (1850).
Petrican, J. M. (1845).
Pettigrew, B. L. (1900).
Pettingell, C. I. (1904).
Pettus, W. G. (1894).
Pettus, W. G. (1895).
Pevear, Jesse S. (1900).

Pew, John A. (1897).
Pew, W. A. (1884).
Peyser, H. W. (1908).
Phelan, Michael. (1900).
Phelps, Ansel. (1839).
Phelps, C. E. (1853).
Phelps, C. H. (1874).
Phelps, D. F. (1867).
Phelps, D. F. (1897).
Phelps, W. G. (1860).
Phillips, C. A. (1906).
Phillips, F. F., Jr. (1907).
Phillips, H. F. (1906).
Phillips, J. D. (1901).
Phillips, L. M. (1861).
Phillips, Samuel. (1823).
Phillips, Samuel. (1824).
Phillips, S. H. (1845).
Phillips, S. W. (1898).
Phillips, Wendell. (1833).
Phillips, W. Q. (1858).
Phillips, W. (1903).
Phillips, W. P. (1907).
Philoon, Byron S. (1900).
Phinizy, Bowdre. (1895).
Phipps, G. E. (1862).
Phipps, J. S. (1899).
Phoenix, P. (1854).
Pickering, C. W. (1861).
Pickering, H. (1863).
Pickering, H. G. (1871).
Pickering, J. W. (1871).
Pickering, John. (1879).
Picket, E. B. (1842).
Pickman, D. L. (1876).
Pickman, John J. (1869).
Pieper, Louis P. (1906).
Pierce, Arthur M. (1874).
Pierce, C. S. (1900).
Pierce, E. H. (1864).
Pierce, E. L. (1852).
Pierce, E. P. (1877).
Pierce, Frank H. (1871).
Pierce, G. B. (1902).
Pierce, G. T. (1844).
Pierce, G. W. (1865).
Pierce, Hiram M. (1875).
Pierce, H. (1865).
Pierce, John H. (1895).
Pierce, John M. (1854).
Pierce, L. A. (1908).
Pierce, Leslie D. (1902).
Pierce, Lewis. (1855).
Pierce, M. E. (1898).
Pierce, Orestes. (1876).
Pierson, Ellis L. (1906).
Pike, Bert L. (1893).
Pike, C. B. (1896).
Pike, C. E. (1841).
Pilcher, W. B. C. (1904).
Pillsbury, S. H. (1897).
Pillsbury, W. F. (1891).
Pillsbury, Albert. (1834).
Pindell, C. E. (1872).
Pingree, R. C. (1908).
Pinkerton, J. M. (1845).
Pinkham, W. S. (1890).
Pinkney, C. W. (1849).
Pinney, G. M. (1880).
Pinney, G. M., Jr. (1882).
Piper, E. K. (1895).
Piper, E. K. (1897).
Piper, G. F. (1868).
Pirce, James A. (1897).
Pistole, W. B. (1898).
Pitkin, W. H. (1904).
Pitkin, W. H., Jr. (1905).
Pitkin, W. H., Jr. (1906).
Pitkin, Walter S. (1860).
Pitman, E. F. (1898).
Pitman, Isaac. (1867).
Pitman, John T. (1838).
Pitman, Joseph S. (1843).
Pitt, William. (1852).
Pitts, Samuel. (1831).
Plaisted, A. A. (1854).
Plaisted, John W. (1908).
Platner, G. W. (1846).
Platt, J. T. (1865).
Player, J. P. (1868).
Player, T. T. (1870).
Plimpton, G. A. (1877), page 357.
Plimpton, S. F. (1839).
Plowman, G. H. (1872).
Plumb, Glenn E. (1892).
Plumer, Henry B. (1863).
Plumer, William. (1846).
Plumer, William. (1848).
Plummer, A. J. (1901).
Plummer, S. L. (1843).
Plummer, S. L. (1844).
Plummer, Seney. (1907).
Plunkett, W. R. (1855).
Plympton, H. A. (1891).
Poe, W. (1824).
Poehler, Louis C. (1892).
Poindexter, J. W. (1851).
Poland, G. M. (1902).
Poland, W. N. (1899).
Pollard, A. W. (1883).
Pollock, John. (1904).
Pollock, R. H. (1867).
Pomeroy, R. W. (1895).
Ponce, John H. (1880).
Pond, G. E. (1860).
Ponder, J. W. (1892).
Poole, B. (1868).
Poor, Albert. (1881).
Poor, Henry V. (1904).
Pope, Bolling A. (1851).
Pope, C. D. (1868).
Pope, Herbert. (1898).
Pope, T. B. (1834).
Porter, C. W. (1846).
Porter, F. S. (1893).
Porter, F. S. (1897).
Porter, George D. (1853).
Porter, George T. (1872).
Porter, Gould A. (1893).
Porter, Irving S. (1870).
Porter, Josiah. (1853).
Porter, Oliver. (1839).
Porter, Peter A. (1855).
Porter, Pierre R. (1901).
Porter, Robert B. (1903).
Porter, Robert B. (1905).
Porter, Robert C. (1898).
Porter, Robert M. (1838).
Post, Augustus T. (1896).
Post, Frank T. (1886).
Post, Thomas. (1860).
Post, Wright E. (1849).
Poth, Charles A. (1897).
Potter, Austin. (1898).
Potter, B. W. (1868).
Potter, C. A. (1891).
Potter, Daniel M. (1904).
Potter, J. B. M. (1841).
Potter, O. B. (1846).
Potter, W. E. (1861).
Potter, W. H. (1838).
Potter, Z. W. (1838).
Potts, Joseph. (1900).
Pound, Roscoe. (1890).
Powell, Albert E. (1900).
Powell, John D. (1843).
Powell, Nathan. (1889).
Powell, T. R. (1904).
Powell, W. M. (1898).
Power, David F. (1861).
Power, L. G. (1866).
Powers, C. E. (1858).
Powers, Cyrus M. (1864).
Powers, E. B. (1867).
Powers, H. J. (1881).
Powers, T. W. (1898).
Poyntell, William. (1839).
Poyntell, William. (1841).
Pratt, C. M. (1903).
Pratt, E. E. (1853).
Pratt, E. E. (1854).
Pratt, H. H. (1883).
Pratt, Henry C. (1860).
Pratt, Henry O. (1862).
Pratt, John T. (1900).
Pratt, Horatio. (1827).
Pratt, Peter L. (1906).
Pray, Thomas M. (1880).
Preble, W. P. (1843).
Preble, W. P. (1877).
Prentice, E. A. (1893).
Prentice, Ezra P. (1886).
Prentice, Sartell. (1861).
Prentiss, John. (1886).
Prentiss, S. R. (1871).
Presbrey, P. E. (1887).
Prescott, A. A. (1844).
Prescott, B. F. (1904).
Prescott, C. R. (1853).
Prescott, H. L. (1902).
Prescott, Oliver. (1830).
Prescott, Oliver. (1892).
Prescott, W. G. (1847).
Presley, A. M. (1844).
Presstman, G. R. (1860).
Preston, G. H. (1848).
Preston, G. R. (1889).
Preston, John. (1828).
Preston, Walter. (1842).
Preston, W. (1838).
Preston, W. A. (1856).
Price, T. H. (1853).
Price, W. J. (1846).
Price, W. M. (1860).
Price, Wilson C. (1900).
Prichard, A. P. (1850).
Prime, Temple. (1853).
Prince, Ezra M. (1856).
Pringle, B. G. (1838).
Pringle, J. St. J. (1842).
Pringle, W. A. (1843).
Prior, E. A. (1877).
Pritchard, R. A. (1905).
Procter, J. O., Jr. (1904).
Proctor, C. A. (1896).
Proctor, D. W. (1862).
Proctor, David C. (1856).
Proctor, John W. (1818).
Proctor, John W. (1819).
Proctor, John W. (1820).
Proctor, T. P. (1856).
Proudfit, R. R. (1859).
Prouty, H. L. (1892).
Provost, T. C. (1872).
Provosty, A. (1840).
Pugh, A. F. (1842).
Pugh, J. T. (1901).
Pugh, J. A. (1839).
Pugsley, G. R. (1866).
Pullman, G. H. (1873).
Pulsifer, G. R. (1893).
Pulsifer, J. D. (1844).
Purdy, A. H. (1867).
Putnam, A. A. (1856).
Putnam, George. (1858).
Putnam, H. W. (1872).
Putnam, Herbert. (1892).
Putnam, J. L. (1895).
Putnam, J. P. (1839).
Putnam, J. E. (1847).
Putnam, W. L. (1861).
Putnam, W. L. (1885).

Q

Qua, Stanley E. (1904).
Quigley, R. F. (1874).
Quigley, R. W. (1905).
Quigley, W. A. (1896).
Quimby, G. T. (1891).
Quinby, H. C. (1895).
Quincy, Joseph, 1882).
Quincy, Josiah. (1884).
Quincy, Josiah P. (1851).
Quincy, Walter G. (1901).
Quinlan, J. F. (1899).
Quinn, James E. (1906).
Quinn, John. (1895).
Quinn, John C. (1892).
Quisenberry, Roger T. (1853).

R

Rabenold, E. M. (1907).
Rackemann, C. S. (1881).
Rackemann, F. (1883).
Radley, A. DeS. (1908).
Radovsky, D. R. (1905).
Rafferty, J. C. (1838).
Ragland, E. B. (1855).
Ragland, F. W. (1855).
Rahily, James T. (1893).
Rainholt, W. M. (1902).
Ralston, T. E. (1867).
Rand, Benjamin. (1866).
Rand, Charles W. (1845).
Rand, Edward L. (1884).
Rand, Edward S. (1829).
Rand, Edward S. (1830).
Rand, Edward S. (1857).
Rand, F. C. (1882).
Rand, John. (1832).
Rand, John. (1833).
Rand, John H. (1864).
Rand, W., Jr. (1891).
Rand, Woodbury. (1905).
Randall, S. H. (1859).
Randall, W. A. (1899).
Randolph, C. F. (1879).
Randolph, Evan. (1903).
Randolph, Evan. (1905).
Randolph, J. R. (1831).
Randolph, W. H. (1899).
Randolph, W. H. (1900).
Rankin, A. E. (1861).
Rankin, S. F. (1908).
Ranlet, Charles. (1903).
Ranlett, D. D. (1860).
Ranlett, F. J. (1883).
Ranney, T. N. (1860).
Ransom, C. T. (1854).
Ransom, F. H. (1866).
Ransom, Paul C. (1888).
Rantoul, Charles W., Jr. (1888).
Rantoul, R. S. (1856).
Rapley, E. E. (1887).
Ratcliffe, C. (1899).
Rathbone, R. C. (1901).
Rathbun, S. G. (1835).
Ratliff, Raymond. (1896).
Rawle, Francis. (1871).
Rawle, F. W. (1897).
Rawson, C. T. (1898).
Ray, Charles A. (1854).
Ray, Ossian. (1902).
Ray, Richard. (1819).
Raymond, E. F. (1903).
Raymond, E. (1903).
Raymond, H. B. (1904).
Raymond, H. H. (1844).
Raymond, J. S. (1854).
Raymond, R. F. (1883).
Raymond, R. F., page 357.
Raymond, R. L. (1898).
Rayner, C. L. (1882).
Rea, Edwin M. (1898).
Read, B. H. (1846).
Read, Burton S. (1877).
Read, Charles C. (1867).
Read, Charles S. (1903).
Read, F. P. (1872).
Read, Isaac. (1827).
Read, John B. (1896).
Read, John H. (1888).
Reade, C. M. (1896).
Reade, Robert. (1842).
Reade, Robert. (1843).
Reardon, E. E. (1897).
Reardon, J. J. (1880).
Redding, J. D. (1879).
Reddy, A. W. (1892).
Redman, A. P. (1904).
Reed, Charles. (1839).
Reed, Charles M. (1870).
Reed, Chester A. (1882).
Reed, Edward. (1843).
Reed, E. P. (1880).
Reed, Elias S. (1858).
Reed, E. A. (1894).
Reed, F. C. (1876).
Reed, F. (1886).
Reed, George H. (1880).
Reed, George M. (1865).
Reed, James R. (1875).
Reed, Jesse. (1859).
Reed, Joseph W. (1869).
Reed, Lansing P. (1908).
Reed, Milton. (1872).
Reed, M. (1903).
Reed, T. H. (1904).
Reed, T. H. (1905).
Reed, W. A. (1877).
Reeder, H. J. (1863).
Reeder, H. J. (1865).
Reese, W. M. (1841).
Reeves, J. J. (1861).
Rehn, V. L. (1902).
Reilly, J. H. (1902).
Reinhart, P. C. (1904).
Reitzell, W. R. (1898).
Rembold, G. A. (1895).
Remick, C. F. (1855).
Remington, A. G. (1846).
Remington, C. C. (1902).
Remy, Victor A. (1903).
Reno, Conrad. (1882).
Reppy, Roy V. (1905).
Revere, Paul. (1879).
Reynolds, A. J. (1908).
Reynolds, Dexter. (1851).
Reynolds, D. (1905).
Reynolds, E. A. (1878).
Reynolds, F. J. (1888).
Reynolds, G. E. (1898).
Reynolds, G. G. (1908).
Reynolds, Henry. (1864).
Rham, F. F., de (1907).
Rheinfrank, F. E. (1900).
Rhett, W. H. (1883).
Rhetts, C. A. (1895).
Rhinelander, Philip M. (1892).
Rhinelander, Thomas N. (1889).
Rhodes, W. H. (1846).
Rice, A. W. (1908).
Rice, A. G. (1847).
Rice, A. N. (1904).
Rice, C. D. (1868).
Rice, C. M. (1884).
Rice, E. T. (1847).
Rice, F. B. (1858).
Rice, G. E. (1845).
Rice, H. H. (1907)
Rice, H. A., page 357.
Rice, Henry N. (1893).
Rice, Horace J. (1908).
Rice, Hugh B. (1877).
Rice, James L. (1855).
Rice, John C. (1901).
Rice, Julian A. (1907).
Rice, Robert. (1897).
Rice, W. C. (1908).
Rich, A. W. (1850).
Rich, Edgar J. (1891).
Rich, Giles H. (1859).
Rich, Irving L. (1905).
Richard, J. C. (1894).
Richards, A. L. (1903).
Richards, A. L. (1906).
Richards, F. G. (1856).
Richards, F. H. (1898).
Richards, G. H. (1865).
Richards, H. S. (1895).
Richards, M. P. (1897).
Richards, W. R. (1878).
Richardson, A. S. (1852).
Richardson, C. F. (1889).
Richardson, C. F. (1893).
Richardson, Charles F. P. (1897).
Richardson, C. B. (1866).
Richardson, D. E. (1870).
Richardson, D. S. (1838).
Richardson, D. S. (1839).
Richardson, E. B. (1864).
Richardson, E. L. (1895).
Richardson, E. H. (1871).
Richardson, F. D. (1838).
Richardson, F. H. (1881).
Richardson, G. F. (1853).
Richardson, G. R. (1880).
Richardson, H. L. (1842).
Richardson, H. B. (1877).
Richardson, J. P. (1855).
Richardson, J. S. (1884).
Richardson, Otis W. (1902).
Richardson, R. R. (1888).
Richardson, S. C. (1899).
Richardson, T. F. (1854).
Richardson, W. A. (1846).
Richardson, William K. (1886).
Richardson, William M. (1882).
Richardson, William T. (1856).
Richardson, Willis B., page 357.
Richberg, D. R. (1904).
Richey, Isaac F. (1874).
Richmond, H. M. (1904).
Rickard, James H., Jr. (1898).
Ricker, E. (1846).
Ricketson, E. T. (1877).
Ricks, R. H. (1842).
Riddle, W. Q. (1858).
Rideout, E. R. (1890).
Rider, T. B. (1849).
Ridgley, Charles. (1848).
Riegel, C. H. (1899).
Rieman, P. E. (1903).
Rieman, P. L. (1889).
Riggins, J. R. (1873).
Riggs, Pliny S. (1903).
Riggs, Pliny S. (1905).
Riggs, Thomas. (1850).
Riker, Henry I. (1893).
Riley, Frank B. (1901).
Riley, Thomas. (1866).
Rinehart, J. B. G. (1903).
Ringwalt, R. C. (1901).
Ripley, A. H. (1882).
Ripley, C. G. (1843).
Ripley, Ezra (1849).
Rippey, T. A. (1894).
Risinger, A. C. (1881).
Ritchie, George. (1879).
Ritchie, Harrison. (1846).
Ritchie, Jesse J. (1877).
Ritchie, John. (1854).
Ritchie, R. R. (1883).
Ritchie, Thomas. (1865).
Ritchie, W. T. (1880).
Ritchie, W. B. A. (1882).
Ritchie, W. P. (1865).
Rives, Arthur L. (1876).
Rives, Arthur L. (1878).
Rives, W. C. (1847).
Rivers, George. (1836).
Rivers, G. R. R. (1877).
Rivers, G. R. R. (1879).
Robb, James M. (1847).
Robbins, C. (1900).
Robbins, R. W. (1905).
Robbins, R. L. (1900).
Robbins, W. B. (1900).
Roberts, C. E. (1893).
Roberts, E. (1875).
Roberts, Frank S. (1875).
Roberts, F. W. (1878).
Roberts, Fred M. (1903).
Roberts, George. (1908).
Roberts, G. L. (1862).
Roberts, John B. (1907).
Roberts, Lewis. (1900).
Roberts, Lewis N. (1900).
Roberts, Odin B. (1891).
Roberts, Owen F. (1893).

Roberts, Percival. (1905).
Roberts, Percy. (1854).
Roberts, W. H. (1878).
Roberts, W. W. (1899).
Roberts, W. C. (1876).
Robertson, A. (1857).
Robertson, J. C. (1844).
Robertson, L. W. (1866).
Robertson, W. A. (1876).
Robeson, W. B. (1868).
Robin, T. S. (1851).
Robinson, C. (1832).
Robinson, C. E. (1890).
Robinson, C. K. (1901).
Robinson, C. P. (1865).
Robinson, C. P. (1887).
Robinson, C. P. (1888).
Robinson, C. F. (1906).
Robinson, D. C. (1872).
Robinson, D. L. (1901).
Robinson, E. R. (1861).
Robinson, E. (1880).
Robinson, E. A. (1877).
Robinson, F. (1836).
Robinson, F. W. (1875).
Robinson, F. W. (1852).
Robinson, G. H. (1840).
Robinson, G. M. (1846).
Robinson, H. W. (1883).
Robinson, J. R. (1904).
Robinson, J. W. (1867).
Robinson, J. H. (1852).
Robinson, J. D. (1854).
Robinson, M. W. (1861).
Robinson, N. L. (1880).
Robinson, P. B. (1904).
Robinson, R. W. (1865).
Robinson, S., page 357.
Robinson, S. (1891).
Robinson, T. H. (1898).
Robinson, W. B. (1905).
Robinson, W. B. (1904).
Robinson, W. L. (1906).
Roche, E. C. (1897).
Rochefort, W. T. (1906).
Rockwell, C. C. (1846).
Rockwell, F. W. (1871).
Roddy, M. F. (1835).
Rodes, C. H. (1869).
Rodgers, J. O. (1900).
Rodney, J. H. (1862).
Roelker, Bernard. (1841).
Roelker, F. G. (1882).
Roelker, W. G. (1875).
Roess, L. J. (1897).
Rogan, Charles. (1883).
Rogers, A. G. (1869).
Rogers, Arthur. (1886).
Rogers, A. D. (1845).
Rogers, C. (1906).
Rogers, C. (1907).
Rogers, Derby. (1895).
Rogers, E. (1845).
Rogers, E. H. (1896).
Rogers, F. L. (1904).
Rogers, G. J. (1901).
Rogers, Harry H. (1897).
Rogers, Henry M. (1867).
Rogers, H. (1857).
Rogers, James T. (1873).
Rogers, John H. (1852).
Rogers, John J. (1907).
Rogers, Leo A. (1904).
Rogers, R. C. (1886).
Rogers, R. L. (1848).
Rogers, R. H. (1907).
Rogers, R. H. (1908).
Rogers, S. B. (1886).
Rogers, W. B. (1898).
Rogers, W. C. (1898).
Rogers, W. K. (1851).
Rogers, W. L. (1843).
Rolfe, C. J. (1891).
Rollins, A. M. (1905).
Rollins, Daniel. (1880).
Rollins, Daniel A. (1904).
Rollins, Daniel G. (1863).
Rollins, E. A. (1854).
Rollins, F. W. (1881).
Rollins, J. J. (1893).
Rollins, Weld A. (1900).
Rollins, W. H. (1842).
Roman, J. P. (1892).
Rombauer, R. E. (1858).
Romigh, J. V. (1906).
Roosevelt, James. (1851).
Roosevelt, R. B. (1848).
Root, Azariah S. (1887).
Root, Edward C. (1902).
Root, Elihu, Jr. (1906).
Root, Henry D. (1855).
Ropes, Henry S. (1850).
Ropes, John C. (1861).
Rose, Alexander. (1906).
Rose, A. C. (1857).
Rose, Henry A. (1848).
Rosenberg, J. G. (1903).
Rosenfield, A. H. (1903).
Rosensohn, S. J. (1905).
Rosenthal, M. (1871).
Rosenthal, S. B. (1901).
Ross, G. W. C. (1904).
Ross, John S. (1905).
Ross, John W. (1865).
Ross, Robert E. (1895).
Ross, Robert E. (1899).
Ross, T. L. (1895).
Ross, Walter W. (1890).
Ross, W. B. (1854).
Ross, W. McA. (1877).
Rost, Emile. (1859).
Roszell, C. A. L. (1857).
Rothenburg, Harry L. (1902).
Rothwell, T. H. (1896).
Roubieu, Lucian. (1840).
Rounds, A. C. (1890).
Roush, A. J. (1858).
Rousmaniere, John E. (1903).
Rousse, P. W. (1852).
Routh, H. S. (1856).
Rowe, R. E. (1901).
Rowean, T. (1842).
Rowell, W. E. (1888).
Rowland, W. (1868).
Rowley, C. F. (1907).
Roy, W. H. (1820).
Royall, O. V. (1895).
Rubenstein, P. (1900).
Rublee, G. (1895).
Rublee, W. A. (1885).
Ruby, Edward H. (1906).
Ruby, Harry O. (1907).
Rucker, A. R. (1854).
Rucker, E. M. (1850).
Rudd, Frank. (1864).
Ruddell, T. C. (1870).
Ruddell, T. C. (1874).
Ruel, Gerard G. (1889).
Rueter, Conrad J. (1885).
Ruffin, G. L. (1869).
Ruggles, C. A. (1903).
Ruggles, C. M. (1858).
Ruggles, Edwin. (1875).
Ruggles, J. F. (1848).
Ruggles, John R. (1845).
Rumery, C. B. (1906).
Rumrill, J. A. (1861).
Rumsey, W. L. (1899).
Rundlett, W. (1835).
Rundlett, W. (1836).
Runk, Charles M. (1848).
Runkle, C. A. (1854).
Rupp, D. H. (1892).
Rusk, Frank T. (1879).
Rusk, L. J. (1872).
Russel, G. B. (1897).
Russel, W. C. (1834).
Russell, Alfred. (1852).
Russell, C. T. (1839).
Russell, Fred A. (1900).
Russell, G. P. (1858).
Russell, G. T. (1861).
Russell, Horace. (1866).
Russell, James D. (1831).
Russell, James M. (1854).
Russell, James P. (1901).
Russell, John J. (1847).
Russell, John S. (1820).
Russell, John S. (1898).
Russell, N. P. (1851).
Russell, Thomas. (1849).
Russell, Thomas. (1882).
Russell, T. H. (1845).
Russell, W. D. (1861).
Russell, W. E. (1888).
Russell, W. (1868).
Russell, W. G. (1845).
Rust, Edgar C. (1904).
Rust, Philip S. (1890).
Ryan, Charles P. (1900).
Ryan, John McN. (1896).
Ryan, T. P. (1849).
Ryder, F. M. (1900).
Ryerson, M. A. (1878).
Ryman, W. P. (1872).
Ryner, Ira. (1907).
Ryther, G. H. (1879).

S

Saben, Israel M. (1893).
Sabine, Hylas. (1864).
Sabine, William. (1908).
Sackett, F. M., Jr. (1893).
Saeger, W. C. (1907).
Safford, D. E. (1851).
Safford, N. M. (1870).
Safford, N. M. (1872).
Safford, N. B. (1843).
Safford, W. O. (1886).
Sage, A. G. C. (1898).
Sage, Dean. (1900).
Sage, Herbert A. (1905).
Sale, John S. (1854).
Salinger, A. D. (1895).
Salisbury, S. (1861).
Saltonstall, E. P. (1897).
Saltonstall, L. (1847).
Saltonstall, R. M. (1882).
Saltonstall, S. (1890).
Sams, Marion W. (1843).
Sampson, Alden. (1880).
Sampson, H. L. (1904).
Sampson, Robert DeW. (1890).
Samuels, B. (1903).
Sanborn, C. B. (1899).
Sanborn, C. K. (1849).
Sanborn, E. E. (1900).
Sanborn, G. G. (1879).
Sanborn, S. S. (1897).
Sanborn, Solon S. (1868).
Sand, H. A. L. (1898).
Sanders, A. D. (1903).
Sanders, Albert D., Jr. (1905).
Sanders, B. W. (1860).
Sanders, C. E. (1896).
Sanders, E. R. B. (1870).
Sanderson, C. C. (1863).
Sanderson, E. (1863).
Sanderson, E. J. (1902).
Sanderson, G. (1870).
Sanderson, G. R. (1869).
Sandford, E. (1897).
Sands, A. H. (1853).
Sanford, A. T. (1895).
Sanford, E. T. (1889).
Sanford, H. S. (1854).
Sanford, J. W. A. (1851).
Sanford, Linus. (1860).
Sanger, G. P. (1845).
Sanger, W. T. (1872).
Sargeant, Cyrus. (1902).
Sargeant, E. E. (1903).
Sargent, G. H. (1853).
Sargent, George McC. (1899).
Sargent, George McC. (1902).

Sargent, Henry. (1849).
Sargent, H. B. (1845).
Sargent, H. B. (1872).
Sargent, I. W. (1903).
Sargent, J., Jr. (1898).
Sargent, L. M. (1876).
Sargent, W. A. (1880).
Sargent, W. G. (1848).
Sargent, W. G. (1849).
Sargent, W. (1847).
Sargent, W. (1864).
Satterlee, Hugh. (1907).
Sargent, W. G. (1849).
Sattler, A. (1880).
Saunders, A. L. (1903).
Saunders, A. L. (1905).
Saunders, C. G. (1870).
Saunders, C. R. (1888).
Saunders, D. (1844).
Saunders, F. H. (1884).
Sausser, D. A. (1904).
Savage, E. L. (1897).
Savage, James. (1857).
Savary, E. H. (1890).
Savery, John. (1866).
Savidge, W. (1887).
Savier, William. (1838).
Saville, H. (1896).
Sawin, Fred D. (1896).
Sawin, Fred D. (1900).
Sawin, George L. (1860).
Sawin, George W. (1862).
Sawtell, F. M. (1905).
Sawyer, Edward. (1819).
Sawyer, Franklin. (1831).
Sawyer, Fred L. (1884).
Sawyer, H. M. (1907).
Sawyer, N. L. (1841).
Sawyer, Robert W., Jr. 1905).
Sawyer, S. W. (1902).
Sawyer, W. M. (1898).
Sawyer, W. P. (1904).
Saxe, James A. (1892).
Saxe, John W. (1892).
Sayler, J. A., Jr. (1905).
Sayles, Leroy A. (1872).
Sayward, H. M. (1904).
Scaife, Moses G. (1857).
Scaife, Roger L. (1871).
Scaife, Roger R. (1898).
Scales, Otto C. (1894).
Scales, Robert L. (1907).
Scarborough, Robert G. (1879).
Scarlett, H. L. (1904).
Scarritt, E. L. (1873).
Sceva, Lewis C. (1882).
Schaefer, W. H. (1881).
Schaffner, A. B. (1898).
Schaub, L. F. (1906).
Schauffler, H. A. (1862).
Schenk, Casper. (1906).
Scheuer, L. M. (1892).
Schick, Robert P. (1895).
Schlesinger, E. (1903).
Schmidt, O. F. (1896).
Schoellkopf, H. (1905).
Schofield, Henry. (1890).
Schofield, W. (1883).
Schoyer, S. B. (1885).
Schoyer, W. E. (1903).
Schroeder, C. F. (1833).
Schroll, C. E. (1889).
Schulte, G. B. (1889).
Schultz, A. B. (1906).
Schultz, T. S. (1903).
Schurz, Carl L. (1893).
Schuyler, G. H. (1900).
Schwarz, G. F. (1895).
Scofield, W. B. (1886).
Scott, Arnold. (1899).
Scott, Arnold. (1901).
Scott, B. F. (1866).
Scott, Clement. (1906).
Scott, G. H. (1891).
Scott, Henry B. (1862).
Scott, Henry R. (1900).
Scott, Ira. (1845).
Scott, John J. (1891).
Scott, J. W. (1881).
Scott, J. M. (1866).
Scott, L. (1866).
Scott, Robert W. (1858).
Scott, W. A. (1900).
Scott, W. A. (1859).
Scott, W. D. C. (1844).
Scott, W. S. (1861).
Scoville, H. (1904).
Scoville, N. C. (1866).
Scoville, W. L. (1900).
Scranton, W. (1901).
Scribner, F. K. (1892).
Scrivener, T. (1859).
Scudder, Colgate, (1900).
Scudder, H. A. (1843).
Scudder, W. McI. (1876).
Scudder, Zeno. (1836).
Scull, Max L. (1896).
Sears, C. B. (1895).
Sears, F. P. (1895).
Sears, F. B. (1865).
Sears, Henry F. (1884).
Sears, Joshua M. (1904).
Sears, Loring P. (1901).
Sears, Phillip H. (1849).
Sears, Phillip S. (1892)
Sears, Samuel T. (1898).
Sears, W. H. (1855).
Sears, W. R. (1894).
Seasongood, C. (1897).
Seasongood, E. A. (1900).
Seasongood, M. (1903).
Seaver, E. P. (1866).
Seaver, E. P. (1870).
Seaver, H. N. (1874).
Seaver, Norman, (1825).
Seavey, W. A. (1904).
Seavey, W. M. (1892).
Sedgwick, A. G. (1867).
Sedgwick, H. D. (1885).
Sedgwick, H. W. (1845).
Sedgwick, J. B. (1884).
Sedgwick, T. (1830).
Sedgwick, W. D. (1855).
Sedgwick, W. E. (1847).
Sedley, Henry. (1853).
Sedman, J. E. (1904).
Sedman, J. E. (1906).
See, A. H. (1846).
Seeley, F. L. (1847).
Seeligsohn, A. (1876).
Seelye, T. T. (1891).
Segal, J. A. (1907).
Seinsheime, F. (1884).
Selby, A. P. (1865).
Selden, S. L. (1885).
Selfridge, G. S. (1892).
Seligman, D. T. (1878).
Sellers, M. B. (1892).
Sellers, S. C. (1902).
Seltzer, J. G. (1861).
Semmes, T. J. (1844).
Semple, H. C. (1845).
Semple, J. McK. (1874).
Senter, O. S. (1851).
Sercomb, R. C. (1901).
Sessler, David. (1901).
Sewall, H. M. (1885).
Sewall, J. S. (1837).
Sewall, S. E. (1819).
Sewall, T. L. (1876).
Sewall, W. G. (1897).
Sexton, J. L. (1894).
Sexton, L. E. (1885).
Seymour, H. C. (1884).
Seymour, Roy V. (1904).
Seymour, W. I. (1898).
Shackford, C. B. (1865).
Shackford, C. C. (1836).
Shackford, S. (1898).
Shackford, S. B. (1896).
Shaffer, F. J. (1846).
Shaffer, G. VanC. (1859).
Shaffer, H. S. (1906).
Shaffer, Lyman, 1856).
Shafter, J. J. (1868).
Shafter, O. L. (1837).
Shannon, J. N. (1879).
Sharon, A. H. (1908).
Sharp, I. S. (1865).
Shartenberg, Henry M. (1900).
Sharts, J. W. (1897).
Shattuck, A. B. (1880).
Shattuck, C. E. (1890).
Shattuck, G. C. (1832).
Shattuck, G. O. (1854).
Shattuck, H. L. (1904).
Shaughnessy, John J. (1887).
Shaver, Edwin. (1861).
Shaw, H. B. (1900).
Shaw, H. C. (1904).
Shaw, J. E. N. (1901).
Shaw, J. E. F. (1856).
Shaw, J. C. (1844).
Shaw, Lemuel. (1852).
Shaw, S. C. (1898).
Shaw, S. P. (1834).
Shaw, S. S. (1855).
Shaw, T. P. (1868).
Shaw, W. J. (1842).
Shaw, W. L. (1900).
Shea, D. J. (1878).
Shea, D. J. (1882).
Shea, D. J. J. (1899).
Shea, J. A. (1901).
Shea, W. H. (1895).
Sheafe, C. M. (1901).
Sheafe, W. (1880).
Sheafer, H. C. (1868).
Shearer, L. (1855).
Shearon, T. R. (1854).
Shearon, T. R. (1855).
Shedd, W. H. (1899).
Sheehan, J. M. (1887).
Sheehan, J. M. (1890).
Sheehan, J. M. (1891).
Sheets, G. S. (1840).
Sheffield, G. (1876).
Sheffield, J. R. (1888).
Sheffield, J. P. (1898).
Sheffield, J. P. (1893).
Sheffield, W. P. (1844).
Sheffield, W. P., page 357.
Shelby, John C. (1907).
Shelby, Sidney R. (1903).
Sheldon, H. T. (1893).
Shelton, J. T. (1850).
Shepard, H. N. (1872).
Shepard, S., Jr. (1908).
Shepherd, L. H. (1900).
Shepley, F. B. (1875).
Shepley, G. F. (1839).
Shepley, John R. (1839).
Sheppard, John S., Jr. (1895).
Sheppard, W. T. (1901).
Sherburne, F. S. (1872).
Sherburne, J. H. (1901).
Sherfy, C. W. (1856).
Sheridan, P. P. (1882).
Sheriff, Andrew R., page 357.
Sherman, D. G. (1849).
Sherman, O. T. (1892).
Sherrerd, J. B. (1841).
Sherwin, A. H. (1890).
Sherwood, H. H. (1883).
Sherwood, H. C. (1896).
Sherwood, J. D. (1841).
Shick, Robert P. (1894).
Shields, M. L. (1904).
Shiels, W. L. (1883).
Shiels, W. L. (1885).
Shimmin, C. F. (1847).
Shipley, Henry. (1850).
Shippen, Henry. (1843).
Shissler, Louis. (1855).
Shohl, W. M. (1908).

Shonk, H. B. (1906).
Shorey, D. L. (1854).
Shorey, G. N. (1903).
Shorey, L. M. (1864).
Shreve, E. M. (1859).
Shreve, L. M. (1838).
Shreve, S. H. (1850).
Shroder, Jacob. (1869).
Shroder, W. J. (1901).
Shuebruk, W. (1904).
Shuey, Webster. (1868).
Shurtleff, F., Jr. (1906).
Shurtleff, G. A. (1906).
Shurtleff, W. S. (1855).
Sibley, A. H. (1896).
Sibley, Edwin D. (1881).
Sides, Walter H. (1897).
Sidley, W. P. (1892).
Siegenthaler, G. (1865).
Siegling, John. (1846).
Silberberg, W. G. (1899).
Silsbee, F. H. (1833).
Silsbee, W. E. (1870).
Silver, Alfred E. (1885).
Silver, Thomas H. (1878).
Silverman, A. (1898).
Silvius, R. A. (1905).
Sim, Arthur W. (1887).
Simes, Robert F. (1888).
Simmons, C. LaF. (1884).
Simmons, C. LaF. (1888).
Simmons, J. F. (1875).
Simms, Henry C. (1869).
Simms, Henry C. (1872).
Simon. Edward. (1846).
Simon, Edward. (1847).
Simon. Isaac. (1862).
Simon, I. M. (1871), page 357.
Simonds, L. E. (1843).
Simpson, B. N. (1895).
Simpson, F. E. (1880).
Simpson, J. D. (1867).
Simpson, John K. (1897).
Simpson, John W. (1846).
Simpson, W. D. (1845).
Sims, Henry U. (1897).
Sims, William H. (1857).
Sinclair, A. T. (1866).
Sinclair, A. J. (1876).
Sinclair, W. J. (1842).
Skeels, Lynn C. (1898).
Skeels, Lynn C. (1899).
Skidmore, L. (1862).
Skiles, H. H. (1855).
Skinner, C. St. C. (1892).
Skinner, H. W. (1891).
Skinner, R. C. (1868).
Skinner, S. A. M. (1892).
Skinner, V. V. (1897).
Skinner, Volney. (1885).
Skrable, J. M. (1906).
Skrable, J. M. (1907).
Slack, George T. (1861).
Slack, John L. (1860).
Slater, H. N. (1855).
Slattery, C. H. (1893).
Slattery, F. E. (1899).
Slattery, F. J. (1902).
Slattery, John H. (1904).
Slattery, William. (1870).
Slease, Clyde H. (1908).
Slee, F. C. (1895).
Sleeper, Alvah G. (1900).
Sleeper, Herbert. (1865).
Sloan, John V. (1889).
Slocomb, Ella. (1844).
Sloss, Marcus C. (1893).
Sloss, Stanley E. (1895).
Slusser, Lewis D. (1901).
Small, Charles A. (1907).
Small, Harlan P. (1898).
Small, Jay C. (1861).
Small, Simeon N. (1846).
Smalley, G. W. (1855).
Smalley, Phillips. (1889).
Smart, John H. (1898).
Smead, C. B. (1870).
Smith, A. J. (1901).
Smith, A. J. (1903).
Smith, Albert P. (1898).
Smith, Allard J. (1901).
Smith, Arthur G. (1908).
Smith, Arthur T. (1904).
Smith, Baxter P. (1866).
Smith, B. (1835).
Smith, Carl W. (1906).
Smith, Cecil H. (1897).
Smith, Charles E. (1866).
Smith, Charles F. (1840).
Smith, Charles F. (1894).
Smith, C. F. A. (1893).
Smith, C. G. (1891).
Smith, C. H. (1861).
Smith, C. H. (1870).
Smith, C. M. (1860).
Smith, C. T. (1904).
Smith, C. B. (1897).
Smith, D. L. (1892).
Smith, D. L. (1894).
Smith, Delano E. (1884).
Smith, E. I. (1889).
Smith, E. P. (1833).
Smith, E. E. (1906).
Smith, E. W. (1904).
Smith, F. (1846).
Smith, Fitz-Henry, Jr. (1899).
Smith, Ford. (1869).
Smith, F. V. (1904).
Smith, F. V. (1905).
Smith, F. J. (1901).
Smith, F. B. (1888).
Smith, F. C. (1902).
Smith, F. E. (1879).
Smith, F. T. (1887).
Smith, F. T. (1890).
Smith, G. A. (1842).
Smith, G. L. (1893).
Smith, G. T. (1866).
Smith, G. V. (1899).
Smith, Harry H. (1867).
Smith, Harry T. (1895).
Smith, Henry A. (1872).
Smith, Henry F. (1851).
Smith, Henry F. (1857).
Smith, Henry H. (1860).
Smith, Henry O. (1865).
Smith, H. St. J. (1878).
Smith, H. B. (1905).
Smith, H. M. (1851).
Smith, Jacob G. (1906).
Smith, James. (1843).
Smith, James M. (1854).
Smith, Jeremiah (1861).
Smith, J., Jr. (1895).
Smith, Jerome C. (1895).
Smith, Jerome C. (1898).
Smith, John B. (1838).
Smith. John D. (1900).
Smith, John H. (1887).
Smith, John L. (1845).
Smith, John W. (1857).
Smith, Joseph A. (1870).
Smith, Justus. (1851).
Smith, Lee K. (1895).
Smith. Levin. (1884).
Smith, Levi W. (1842).
Smith, Lewis E. (1845).
Smith, Lloyd W. (1898).
Smith, Louis G. (1871).
Smith, M. C. (1870).
Smith, M. T. (1899).
Smith, N. J. (1847).
Smith, Nicholas. (1859).
Smith. Osgood. (1888).
Smith, Osgood. (1889).
Smith, Perley D. (1896).
Smith, P. B. (1860).
Smith, Reuel W. (1901).
Smith. Robert D. (1860).
Smith, Robert M. (1901).
Smith, Robert N. (1851).
Smith, Robert S. (1858).
Smith, Ruel P. (1892).
Smith, Samuel E. (1842).
Smith, Samuel H. (1888).
Smith, Sidney A. (1905).
Smith, St. J. (1901).
Smith, T. H. (1827).
Smith, T. C. H. (1842).
Smith, T. C. H. (1844).
Smith, Uzziel P. (1858).
Smith, Vine H. (1903).
Smith, William. (1846).
Smith, W. B. (1891).
Smith, W. C. (1887).
Smith, W. H. (1848).
Smith, W. H. (1886).
Smith, W. S. (1860).
Smith, Y. A. (1849).
Smitham, James. (1898).
Snaith, G. V. (1834).
Sneathen, F. F. (1879).
Snelling, G. H. (1821).
Snively, C. S. (1903).
Snow, Alpheus H. (1882).
Snow, Alpheus F. (1840).
Snow, Alva E. (1889).
Snow, Augustine. (1845).
Snow, C. A. (1884).
Snow, C. H. B. (1846).
Snow, David W. (1879).
Snow, Freeman. (1891).
Snow, Samuel. (1858).
Snyder, A. T. (1904).
Snyder, Baird. (1862).
Snyder, Eugene. (1860).
Snyder, H. R. (1908).
Sohier, W. D. (1879).
Soles, Frank E. (1885).
Solloway, F. M. (1894).
Solloway, H. (1886).
Solomon, S. H. (1905).
Soren, George W. (1858).
Sorenson, A. (1870).
Soto, R. M. F. (1878).
Soulard, H. G. (1861).
Soule, August. L. (1848).
Soule, Charles E. (1846).
Solue, Frank E. (1892).
Soule, M. G. (1900).
Southard, C. B. (1871).
Southard, F. S. (1890).
Southern, W. S. (1846).
Southern, W. S. (1847).
Southgate, W. W. (1856).
Southwick, F. W. (1866).
Southwick, R. A. (1847).
Southwick, W. H. (1890).
Southworth, George C. S. (1865).
Southworth, S. B. (1903).
Sowden, W. H. (1865).
Sowdon, A. J. C. (1860).
Sowdon, A. J. C. (1861).
Spady, Edgar J. (1850).
Spalding, A. C. (1902).
Spalding, B. (1875).
Spalding, E. (1839).
Spalding, E. F. (1860).
Spalding, Eliot (1901).
Spalding, F. M. (1859).
Spalding, R. A. (1901).
Spalding, R. A. (1904).
Spalding, T. (1897).
Spalter, Frank B. (1870).
Sparhawk, G. (1836).
Spark, Mucius S. (1819).
Sparrow, F. M. (1884).
Spaulding, Asa. (1845).
Spaulding, H. G. (1903).
Spaulding, John. (1850).
Spaulding, J. T. (1891).
Spaulding, W. H. (1901).
Spear. W. T. (1859).
Speed, Henry P. (1868).
Spellman, C. C. (1868).
Spellman, F. P. (1907).
Spelman, H. M. (1886).
Spencer, C. H. (1867).

Spencer, C. W. (1892).
Spencer, O. M. (1874).
Spencer, R. E. (1859).
Sperry, E. C. (1907).
Spicer, W. A. (1908).
Spiller, A. E. M. (1897).
Spingarn, S. (1866).
Spinny, T. S. (1907).
Splaine, H. J. (1898).
Spooner, C. W. (1868).
Spooner, H. C. (1897).
Spragins, T. M. (1843).
Sprague, C. F. (1880).
Sprague, C. F. (1882).
Sprague, E. B. (1879).
Sprague, H. H. (1866).
Sprague, R. B. (1899).
Sprague, R. W. (1897).
Sprague, Rufus W., Jr. (1900), page 357.
Sprague, S. E. (1843).
Sprague, W. L. (1872).
Spratt, D. M. (1901).
Spratt, O. W. (1867).
Sprigg, James N. (1876).
Spring, George. (1857).
Spring, J. W. (1897).
Spring, S. R. (1897).
Sproat, James G. (1859).
Spruance, A. W. (1894).
Spruance, W. C. (1854).
Spurr, T. J. (1861).
Staab, Julius. (1896).
Stackhouse, Walter F. (1896).
Stackpole, J. L. (1828).
Stackpole, J. L. (1859).
Stackpole, J. L. (1898).
Stackpole, P. L. (1900).
Stacy, John E. (1835).
Stacy, Melville. (1869).
Stafford, W. H. (1893).
Stafford, W. M. (1838).
Stahl, George E. (1861).
Stairs, G. S. (1904).
Stambaugh, H. F. (1906).
Stanford, P. W. (1891).
Stanley, Fred D. (1892).
Stanley, H. R. (1901).
Stanley, R. B. (1900).
Stanly, W. J. (1860).
Stanton, B. I. (1880).
Stanton, C. S. (1907).
Stanton, H. B. (1903).
Stanton, William. (1845).
Stanwood, E. B. (1900).
Stanwood, E. (1901).
Stanwood, P. C. (1906).
Staples, F. H. (1896).
Stapleton, J. F. (1892).
Stapleton, J. F. (1894).
Starbuck, H. P. (1877).
Stark, Charles H. (1866).
Stark, John. (1833).
Starkey, W. E. (1890).
Starr, B. C. (1878).
Starr, Merritt. (1880).
Starr, R. H. E. (1896).
Starr, William J. (1885).
Staring, F. A. (1866).
Start, Romeo H. (1859).
Staton, M. C. (1907).
Stauffer, I. H. (1877).
Stavert, R. D. (1884).
Stead, Charles M. (1863).
Stearns, A. A. (1881).
Stearns, A. K. (1893).
Stearns, A. K. (1895).
Stearns, C. E. (1892).
Stearns, C. F. (1893), page 358.
Stearns, C. O. (1868).
Stearns, Frederick St. J. (1897).
Stearns, G. M. (1851).
Stearns, H. N. (1901).
Stearns, H. A. (1908).
Stearns, John M. (1879).
Stearns, J. T. (1899).
Stearns, L. C., Jr. (1906).
Stearns, V. A. (1898).
Stearns, W. G. (1827).
Stearns, William St. A. (1843).
Stebbins, F. S. (1893).
Stebbins, F. H. (1883).
Stedman, L. B. (1888).
Stedman, L. B. (1890).
Steele, George H. (1846).
Steele, Richard. (1905).
Steele, T. McB. (1905).
Steere, Lloyd R. (1905).
Steger, T. M. (1867).
Stein, Leo D. (1895).
Steiner, R. E. (1884).
Stensland, T. (1901).
Stephens, A. W. (1901).
Stephens, Charles G. H. (1888).
Stephens, C. H. (1902).
Stephens, George. (1895).
Stephens, John. (1840).
Stephens, Linton. (1846).
Stephens, T. P. (1865).
Stephenson, DeK. (1856).
Stephenson, J. W. (1863).
Stephenson, K. B. (1854).
Stephenson, Nathaniel W. (1890).
Stern, Erich C. (1904).
Stern, George. (1895).
Stern, George. (1897).
Stern, H. W. B. (1905).
Stern, M. L. (1896).
Sternbergh, L. (1889).
Sternfeld, Julius. (1895).
Stetson, Charles. (1903).
Stetson, C. P. (1857).
Stetson, Edward. (1878).
Stetson, E. G. (1868).
Stetson, Eliot D. (1885).
Stetson, F. D. (1891).
Stetson, Henry C. (1896).
Stetson, Henry C. (1897).
Stetson, John G. (1860).
Stetson, J. A. (1894).
Stetson, T. M. (1854).
Stetson, W. S. (1858).
Stettinius, J. L. (1907).
Steuare, W. J. (1853).
Stevens, A. J. (1842).
Stevens, C. F. (1877).
Stevens, C. G. (1842).
Stevens, E. J. (1897).
Stevens, E. M. (1890).
Stevens, F. P. (1862).
Stevens, F. H. (1900).
Stevens, F. W. (1871).
Stevens, G. T. (1861).
Stevens, H. F. (1895).
Stevens, Henry. (1844).
Stevens, H. B. (1868).
Stevens, H. J. (1859).
Stevens, Monroe. (1858).
Stevens, Oliver. (1850).
Stevens, R. B. (1899).
Stevens, W. B. (1867).
Stevens, W. L. (1906).
Stevenson, C. H. (1893).
Stevenson, M. R. (1891).
Stevenson, M. R. (1894).
Stevenson, R. D. (1904).
Stevenson, R. P. (1905).
Stevenson, T. F. (1879).
Stevenson, T. G. (1899).
Steward, F. R. (1898).
Steward, G. A. (1839).
Stewart, Andrew. (1853).
Stewart, C. C. (1853).
Stewart, G. H. (1867).
Stewart, J. D. (1843).
Stewart, John L. (1902).
Stewart, Levi M. (1855).
Stewart, Paul C. (1891).
Stewart, R. A. (1896), page 358.
Stewart, Samuel. (1860).
Stewart, T. McI. (1851).
Stewart, W. C. (1854).
Stewart, W. G. (1879).
Stickney, Albert. (1862).
Stickney, Albert. (1899).
Stickney, Austin. (1855).
Stickney, H. O. (1891).
Stickney, Weston. (1894).
Stiles, Arthur G. (1904).
Stiles, Benjamin. (1840).
Stiles, Harry G. (1878).
Stiles, S. B. (1881), page 358.
Stiles, W. H. (1830).
Stillman, W. S. (1889).
Stillwagen, Frederick H. (1898).
Stilwell, W. E. (1903).
Stimson, C. M. (1827).
Stimson, F. J. (1878).
Stimson, H. L. (1890).
Stimson, M. (1899).
Stimson, M. (1900).
Stinchfield, Frederick H. (1905).
Stiness, E. C. B. (1893).
Stipp, Harley H. (1901).
Stobbs, G. R. (1902).
Stockbridge, J. (1832).
Stockbridge, S. L. (1866).
Stockton, C. A. (1869).
Stockton, D. M. (1848).
Stockton, H. K. (1905).
Stockton, H., Jr. (1907).
Stockton, L. M. (1894).
Stockton, R. O. (1870).
Stockwell, A. W. (1836).
Stockwell, E. A. (1902).
Stoddard, E. B. (1849).
Stoddard, H. B. (1904).
Stoddard, H. B. (1905).
Stoddard, S. (1901).
Stoiber, Edwin L. (1908).
Stokely, Jehu T. (1902).
Stollenwerck, Frank, Jr. (1907).
Stone, A. P. (1895).
Stone, C. J. F. (1855).
Stone, Daniel. (1827).
Stone, Eben F. (1847).
Stone, Elliot D. (1863).
Stone, F. M. (1885).
Stone, George R. (1871).
Stone, James S. (1908).
Stone, John H. (1907).
Stone, Joshua C. (1845).
Stone, K. (1897).
Stone, Lewis M. (1841).
Stone, Philip S. (1874).
Stone, Richard (1865).
Stone, Robert B. (1901).
Stone, Robert R. (1839).
Stone, Walter C. (1896).
Stone, W. G. (1860).
Stone, W. L. (1854).
Storer, H. R. (1864).
Storer, John H. (1884).
Storey, C. W. (1838).
Storey, C. W. (1839).
Storey, J. DeR. (1907).
Storey, Moorfield. (1867).
Storey, R. C. (1898).
Storrow, J. J. (1859).
Storrow, J. J. (1888).
Storrs, Henry R. (1860).
Story, Augustus. (1886).
Story, C. McC. (1907).
Story, Isaac F. (1904).
Story, Jacob. (1846).
Story, Marion W. (1881).
Story, Oliver H. (1895).
Story, W. W. (1841).
Stothers, E. M. (1896).

Stout, Gen. Alexander M. (1841).
Stout, Elmer W. (1901).
Stover, Bates E. (1904).
Stow, George L. (1875).
Stowell, H. L. (1908).
Strader, D. J. (1889).
Stranahan, F. S. (1892).
Stratton, C. E. (1868).
Straw, Harry E. (1907).
Strawn, Gates. (1865).
Strean, R. F. (1854).
Street, G. H. (1895).
Streeter, T. W. (1907).
Stricker, A. K. (1902).
Stricker, S. G. (1892).
Strickland, A. H. (1904).
Strickland, August. S. C. (1834).
Strickland, D. W. (1897).
Striebinger, Edwin L. (1901).
Strobel, E. H. (1878).
Strobel, E. H. (1880).
Strobel, E. H. (1882).
Strong, Alonzo P. (1866).
Strong, C. H. (1890).
Strong, Henry A. (1871).
Strong, Henry A. (1872).
Strong, H. C. (1879).
Strong, M. H. (1899).
Strong, Sidney. (1867).
Strong, W. C. (1847).
Strout, Henry F. (1894).
Stuart, T. P. (1892).
Stubbs, Philip H. (1863).
Studley, J. B. (1902).
Stults, Francis I. (1901).
Sturgeon, J. C. (1867).
Sturgeon, R. S. (1903).
Sturges, C. M. (1862).
Sturges, C. R. (1896).
Sturges, Franklin. (1846).
Sturgis, Robert. (1882).
Sturgis, R. F. (1886).
Sturtevant, E. (1861).
Sturtevant, M. E. (1905).
Sturtevant, T. L. (1865).
Stuyvesant, M. S. (1870).
Sublett, T. F. (1890).
Suddoth, W. L. (1905).
Sullivan, C. J. (1895).
Sullivan, C. P. (1885).
Sullivan, Edward. (1865).
Sullivan, E. M. (1902).
Sullivan, H. C. (1904).
Sullivan, J. A. (1897).
Sullivan, J. P. (1853).
Sullivan, J. H. (1872).
Sullivan, J. J. (1874).
Sullivan, J. S. (1895).
Sullivan, John B. (1900).
Sullivan, John C. (1873).
Sullivan, John C. (1875).
Sullivan, John C. (1899).
Sullivan, John H. (1844).
Sullivan, John H. (1856).
Sullivan, Lynde. (1891).
Sullivan, Mark F. (1903).
Sullivan, M. A. (1903).
Sullivan, P. L. (1902).
Sullivan, Richard. (1880).
Sullivan, William. (1880).
Sulloway, F. J. (1907).
Summers, R. J. (1908).
Sumner, Charles. (1834).
Sumner, Graham. (1900).
Sumner, James. (1861).
Sumner, K. E. (1834).
Sumrall, W. L. (1889).
Surbridge, R. C. (1893).
Suter, Hales W. (1852).
Sutherland, John McC. (1863).
Sutherland, T. (1870).
Sutton, Albert N. (1873).
Swain, Chester O. (1900).
Swain, Chester O. (1904).
Swain, Roger D. (1903).
Swain, W. N. (1878).
Swan, Charles H. (1895).
Swan, Charles H. (1896).
Swan, Charles L. (1862).
Swan, Edward H. (1846).
Swan, F. H. (1861).
Swan, Henry T. (1893).
Swan, James G. (1905).
Swan, Joseph R. (1898).
Swan, Otis D. (1850).
Swan, Thomas. (1831).
Swan, T. W. (1903).
Swan, W. W. (1861).
Swanson, J. E. (1847).
Swanson, N. G. (1845).
Swarts, S. L. (1891).
Swarts, John N. (1890).
Swartzlander, A. (1866).
Swayze, F. J. (1881).
Sweat, L. DeM. (1839).
Sweeny, Arthur. (1893).
Sweeny, Robert. (1904).
Sweeny, Robert. (1907).
Sweetser, F. K. (1889).
Sweetser, I. H. (1870).
Sweetster, F. E. (1905).
Swett, George T. (1907).
Swett, J. A., Jr. (1907).
Swezey, R. E. (1897).
Swift, Edward Y. (1853).
Swift, F. R. (1902).
Swift, Henry W. (1874).
Swift, James M. (1897).
Swift, John L. (1854).
Swift, W. H. (1865).
Swindell, W. B. (1904).
Swinington, Frederick G. (1877).
Swoope, W. I. (1886).
Swope, Frank D. (1889).
Sylvester, A. G. (1839).
Symonds, Joseph H. A. (1903).

T

Tabb, Philip. (1851).
Taber, F. H. (1907).
Taber, Samuel T. (1843).
Taff, John H. (1881).
Taft, Edward A. (1907).
Taft, Stephen S. (1872).
Taggart, Alfred. (1858).
Taintor, Giles. (1899).
Tait, James M. (1847).
Talbot, Henry. (1876).
Talbot, John E. (1905).
Talbot, T. H. (1848).
Talbot, T. L. (1877).
Talcott, W. A. (1897).
Taliaferro, W. B. (1843).
Talley, H. B. (1900).
Tallman, Henry. (1833).
Tallman, J. H. (1869).
Tallman, Peleg. (1856).
Tanner, J. M. (1893).
Taplin, C. F. (1904).
Tappan, L. W. (1862).
Tapper, E. J. (1898).
Tapper, W. R. (1898).
Tappin, Harold. (1904).
Tarbell, J. P. (1829).
Tarbell, W. C. (1882).
Tarpey, W. J. (1904).
Tarr, F. H. (1896).
Tasheira, A. G. (1903).
Tate, Dale S. (1899).
Tate, James C. (1861).
Tate, James C. (1863).
Tatem, J. F. (1893).
Tatman, C. T. (1894), page 358.
Tatum, Seth. (1845).
Taussig, C. A. (1905).
Taussig, C. S. (1879).
Taussig, F. W. (1886).
Taylor, Arthur. (1883).
Taylor, Arthur. (1885).
Taylor, Charles. (1865).
Taylor, C. A. (1905).
Taylor, C. L. (1900).
Taylor, Ewing. (1897).
Taylor, Franklin. (1843).
Taylor, F. B. (1902).
Taylor, F. P. (1862).
Taylor, F. R. (1901).
Taylor, G. B. (1901).
Taylor, G. C. (1885).
Taylor, G. H. (1863).
Taylor, G. H. (1865).
Taylor, G. L. (1860).
Taylor, Henry C. (1867).
Taylor, H. H. (1887).
Taylor, James B. (1869).
Taylor, John D. (1853).
Taylor, Lewis. (1851).
Taylor, Nelson. (1860).
Taylor, Ralph H. (1905).
Taylor, T., Jr. (1885), page 358.
Taylor, Valentine. (1901).
Taylor, W. V. (1903).
Taylor W. A. (1845).
Taylor, W. G. L. (1883).
Taylor, W. J. (1838).
Tebbets, Noah. (1864).
Teevens, John J. (1900).
Temple, F. H. (1881).
Temple, R. E. (1831).
Temple, William. (1874).
Templeton, E. G. (1906).
Tennant, M. E. (1906).
Tennille, M. H. (1828).
Tenny, John F. (1905).
Terrell, Edwin H. (1873).
Terrien, A. B. (1908).
Terry, Edmund. (1839).
Terry, Seth S. (1886).
Teschemacher, Hubert E. (1878).
Tetlow, Edwin J. (1908).
Tevis, John. (1856).
Thacher, A. G. (1900).
Thacher, John H. (1899).
Thacher, Stephen. (1871).
Thacher, W. H. (1905).
Thatcher, H. (1907).
Thaxter, A. W. (1845).
Thaxter, David. (1846).
Thaxter, Levi L. (1845).
Thaxter, S. St. F. (1907).
Thayer, Aaron C. (1890).
Thayer, A. S. (1878).
Thayer, A. W. (1845).
Thayer, A. W. (1848).
Thayer, A E. (1845).
Thayer, C. M. (1891).
Thayer, C. C. (1851).
Thayer, Eugene Van R. (1878).
Thayer, Ezra R. (1891).
Thayer, F. W. (1891).
Thayer, H. W. (1897).
Thayer, H. H. (1897).
Thayer, H. H. (1899).
Thayer, Hollis. (1878).
Thayer, J. B. (1856).
Thayer, John A. (1893).
Thayer, John M. (1902).
Thayer, Shepherd. (1852).
Thierry, L. S. (1903).
Thomas, Addison. (1867).
Thomas, A. A. (1904).
Thomas, A. F. S. (1899).
Thomas, B. F. (1831).
Thomas, B. F. (1874).
Thomas, C. G. (1838).
Thomas, C. G. (1841).
Thomas, E. S. (1891).
Thomas, F. C. (1890).
Thomas, F. W. (1895).
Thomas, G. A. (1844).

Thomas, G. W. (1899).
Thomas, J. B. F. (1862).
Thomas, J. C. (1892).
Thomas, John M. (1862).
Thomas, L. S. (1843).
Thomas, S. S. (1860).
Thomas, S. M. (1872).
Thomas, V. S. (1900).
Thomas, W. S. (1862).
Thomas, W. B. (1859).
Thomas, William. (1876).
Thomas, W. W. (1866).
Thompson, B. J. (1904).
Thompson, C. (1870).
Thompson, C. (1862).
Thompson, C. (1864).
Thompson, E. P. (1907).
Thompson, E. F. (1893).
Thompson, F. B. (1903).
Thompson, F. B. (1905).
Thompson, F. S. (1843).
Thompson, F. G. (1899).
Thompson, Gale. (1893).
Thompson, H. W. (1890).
Thompson, H. W. (1902).
Thompson, H. W. (1892).
Thompson, J. L. (1858).
Thompson, J. P. (1848).
Thompson, J. A. (1877).
Thompson, L. S. (1895).
Thompson, L. B. (1867).
Thompson, M. P. (1896).
Thompson, R. S. (1861).
Thompson, R. M. (1874).
Thompson, T. M. (1853).
Thompson, W. A. (1860).
Thompson, W. C. (1856).
Thompson, W. G. (1891).
Thompson, W. H. (1889).
Thompson, W. P. (1897).
Thoms, M. H. (1865).
Thomson, A. B. (1866).
Thomson, Bernard W. St. D. (1895).
Thomson, James. (1847).
Thomson, R. G. (1895).
Thorndike, A. (1882).
Thorndike, C. (1857).
Thorndike, H. C. (1904).
Thorndike, J. S. (1849).
Thorndike, J. S. (1850).
Thorndike, J. L. (1868).
Thorndike, S. L. (1854).
Thorne, C. M. (1903).
Thorne, S., Jr. (1899).
Thornley, W. H. (1900).
Thornton, F. A. (1852).
Thornton, J. W. (1840).
Thorp, J. G. (1882).
Thresher, B. B. (1893).
Thrift, R. G. (1856).
Throckmorton, Barberie W. (1865).
Thurman, I. N. (1904).
Thurman, I. N. (1908).
Thurman, S. (1904).
Thurston, B. F. (1850).
Thurston, C. S. (1898).
Thurston, E. A. (1895).
Thurston, E. S. (1901).
Thurston, F. N. (1906).
Thurston, J. H. (1898).
Thurston, J. D. (1864).
Thwaits, F. C. (1896).
Tibbetts, R. E. (1908).
Tier, F. E. (1905).
Tiffany, Dexter. (1897).
Tiffany, F. B. (1880).
Tiffany, John K. (1867).
Tiffany, P. D. (1836).
Tiffany, P. D. (1837).
Tiffany, W. C. (1882).
Tilden, B. B. (1880).
Tilden, Calvin S. (1901).
Tilden, W. D. (1876).
Tileston, E. G. (1863).
Tillinghast, Christopher S. (1844).
Tillinghast, Frederick W. (1905).
Tillingbast, J. A. (1898).
Tillinghast, W. R. (1892).
Tillotson, T. (1878).
Tillotson, O. H. (1855).
Tilton, H. H. (1907).
Tilton, Warren. (1847).
Timmins, G. H. (1849).
Tingley, J. H. (1861).
Tinkham, G. H. (1896).
Tirrell, James A. (1899).
Tirrell, Prince H. (1901).
Tisdale, A. R. (1893).
Tison, Alexander. (1886).
Titcomb, Lendall. (1873).
Titcomb, Samuel. (1843).
Titcomb, Samuel. (1908).
Tittman, C. T. (1908).
Tittman, E. W. (1867).
Titus, John W. (1859).
Tobey, George O. (1900).
Tobey, George O. (1902).
Tobey. Gerard C. (1860).
Tobey, Jesse W. (1903).
Tobey, John F. (1857)
Tobey, T. F. (1861).
Todd, E. M. (1851).
Todd, Frank M. (1895).
Todd, George R. (1859).
Todd, John. (1842).
Todd, John. (1845).
Todd, Samuel. (1842).
Todd, William B. (1866).
Todd, William F. (1877).
Todhunter, John. (1870).
Tompkins, D. F. (1849).
Tompkins, N. (1907).
Tompkins, P. B. (1846).
Tompson, Edward W. E. (1870).
Tooker, John S. (1889).
Tootle, John J. (1893).
Torborn, Washington E. (1830).
Torrey, G. A. (1861).
Torrey, James H. (1904).
Tout, James R. (1869).
Tower, Benjamin L. M. (1870).
Tower, C. B. (1869).
Tower, G. H. (1904).
Towle, Amos. (1859).
Towle, George M. (1863).
Towle, Joseph W. (1853).
Towle, N. C. (1851).
Towne, C. E. (1867).
Towne, Frank E. (1904).
Towne, T. B. (1869).
Towne, W. H. (1864).
Towner, T. H. (1843).
Townsend, E. S. (1895).
Townsend, F. (1833)
Townsend, G. E. (1893).
Townsend, H. (1882).
Townsend, J. D. (1859).
Townsend, R. M. (1898).
Townsend, R. N. (1833).
Townsend, S. (1850).
Tracy, C. T. K. (1871).
Tracy, E. W. (1844).
Trafford, P. D. (1891).
Train, A. C. (1899).
Train, C. R. (1841).
Trask, Samuel. (1843).
Trask, W. R. (1888).
Travis, Fred L. (1902).
Travis, J. C. (1866).
Trawick, W. H. (1900).
Treadwell J. P. (1860).
Treadwell, J. P. (1862).
Treat, Henry W. (1887).
Treat, R. B. (1859).
Trefethen, D. B. (1901).
Tremain, H. B. (1899).
Trevino, C. F. (1890).
Tribie, John. (1855).
Trimble, Walter. (1880).
Tripp, George H. (1869).
Tripp, Philip E. (1895).
Troutt, James M. (1874).
Trowbridge, H. Q. (1899).
Troy, George F. (1901).
Troy, W. G. (1907).
True, C. A. (1885).
Trumbull, Joseph. (1847).
Trumbull, Joseph. (1848).
Trumbull, Lieut.-Col. T. S. (1859).
Trusdell, W. C. (1894).
Tryon, Joseph W. (1862).
Tucke, Eben F. (1845).
Tucker, Alanson. (1834).
Tucker, D. G. (1822).
Tucker, John R. (1903).
Tucker, John R. (1905).
Tucker, Joseph. (1854).
Tucker, L. (1875).
Tucker, P. E. (1858).
Tuckerman, E. (1840).
Tuckerman, Eliot. (1897).
Tuckerman, Frederick G. (1843).
Tuckerman, L. (1871).
Tufts, Francis. (1851).
Tufts, George A. (1819).
Tufts, George A. (1820).
Tufts, T. A. (1900).
Tukey, Francis. (1843).
Tulin, Abraham. (1906).
Tunnicliffe, G. D. (1898).
Tupper, C. H. (1876).
Tupper, F. S. (1877).
Tupper, W. J. (1884).
Turcke, F. H. (1845).
Turell, C. M. (1906).
Turnbull, J. L. G. (1857).
Turner, Aaron. (1902).
Turner, E. P. (1860).
Turner, E. W. (1880).
Turner, F. A. (1902).
Turner, George. (1894).
Turner, G. McL. (1861).
Turner, M. H. (1871).
Turner, R. A. (1907).
Turner, W. D. (1886).
Turner, W. D. (1907).
Turtle, Owen I. (1875).
Turtle, W. H. (1878).
Tuthill, C. H. (1840).
Tuttle, C. W. (1855).
Tuttle, J. F. (1874).
Tuttle, Moses H. (1864).
Tuttle, W. H. H. (1877).
Tuxbury, F. (1848).
Tuxbury, G. W. (1848).
Tweed, C. H. (1868).
Twiss, S. P. (1851).
Twitchell, A. J. (1874).
Twohey, J. A. (1898).
Twombly, H. B. (1886).
Twombly, H. (1900).
Twombly, J. F. (1896).
Tworoger, P. (1892).
Tyler, B. V. (1883).
Tyler, George F. (1904).
Tyler, George W. (1857).
Tyler, Harry D. (1897).
Tyler, John F. (1880).
Tyler, Joseph C. (1872).
Tyler, Rollin U. (1894).
Tyler. W. B. (1882).
Tyndale, T. H. (1868).
Tyng, James A. (1878).
Tyng, James A. (1879).
Tyson, A. L. (1898).

U

Ufford, Frank P. (1898).
Ufford, Frank P. (1901).

Underhill, R. H. (1852).
Underhill, S. A. (1862).
Underhill, W. M. (1849).
Underwood, A. B. (1852).
Underwood, R. (1867).
Underwood, W. O. (1885).
Upham, C. W. (1854).
Upham, G. B. (1876).
Upham, T. E. (1872).
Upton, F. H. (1834).
Upton, J. D. (1896).
Upton, W. S. (1832).
Usher, E. P. (1879).
Utley, A. G. (1859).
Utley, Samuel. (1867).

V

Vail, Davis R. (1896).
Vail, T. G. (1894).
Vaile, W. N. (1901).
Valentine, B. E. (1868).
Van Brunt, Robert W. (1881).
Vance, W. J. (1867).
Vandegrift, L. C. (1880).
Vandenbark, Charles M. (1871).
Vanderpool, B. (1863).
Vanderpool, W. (1859).
Vanderpool, W. D. (1901).
Vander Voort, Carl F. (1902).
Vandervoort, W. (1872).
Van Deventer, H., page 358.
Vandeventer, Thomas L. (1905).
Vandor, Joseph. (1857).
Van Duzee, I. D. (1857).
Van Dyck, V. (1867).
Van Dyke, D. (1906).
Vangeloff, N. (1897).
Van Hamm, W. (1836).
Van Kleeck, Walter L. (1903).
Vanmeter, J. (1854).
Vanmeter, J. H. (1854).
Vanmeter, J. M. (1857).
Vann, Irving D. (1900).
Van Nest, G. W. (1876).
Van Nuys, M. H. (1902).
Van Rensselaer, James T. (1867).
Van Rensselaer, Philip S. (1867).
Van Rensselaer, William B. (1880).
Van Sant, Grant. (1896).
Van Shaick, J. B. (1889).
Van Syck, C. M., page 358.
Van Vranken, Edward W. (1867).
Van Winkle, Albert W. (1867).
Van Winkle, Albert W. (1869).
Van Wyck, C. H. (1845).
Varner, W. D. (1854).
Varney, John. (1859).
Varney, John. (1862).
Varnum, A. (1859).
Varnum, H. A. (1906).
Vaughan, B. B. (1840).
Vaughan, F. W. (1854).
Vaughn, H. G. (1893).
Vaughn, John. (1887).
Vaughn, Michael. (1849).
Vaughn, W. L. (1901).
Vaughn, W. W. (1874).
Veazey, I. P. (1906).
Veazie, Jesse C. (1896).
Veazle, John A. (1860).
Veazie, W. P. W. (1891).
Verdenal, D. F. (1862).
Verdenal, J. M. (1862).
Vernon, S. B. (1850).
Vernon, Thomas. (1856).
Verry, H. B. (1864).
Vianna, J. A. (1842).
Viaux, Frederic. (1907).
Vila, Joseph. (1888).
Vincent, W. H. (1900).
Vingut, G. F. (1888).
Vingut, H. K. (1890).
Vinton, A. C. (1870).
Vinton, C. H. (1881).
Vinton, Francis. (1833).
Voight, C. B. F. (1856).
Vollmer, Ralston. (1893).
Vollmer, Ralston. (1895).
Voorhies, Alfred. (1848).
Vorhes, A. W. (1867).
Voris, A. C. (1858).
Voris, Edwin F. (1877).
Voris, Joseph R. (1890).
Vredenburgh, James B. (1864).
Vredenburgh, William H. (1862).

W

Wade, G. K. B. (1898).
Wade, Henry A. (1849).
Wade, John. (1832).
Wade, John T. S., Jr. (1907).
Wade, L. W. C. (1861).
Wade, R. B. (1895).
Wade, W. H. (1884).
Wadham, J. E. (1888).
Wadhams, W. H. (1898).
Wadhams, W. H. (1899).
Wadleigh, H. A. (1901).
Wadsworth, A. F. (1863).
Wadsworth, Clarence S. (1898).
Wadsworth, Clarence S. (1900).
Wadsworth, O. F. (1889).
Wadsworth, W. (1907).
Wadsworth, William W. (1832).
Wagener, D. (1842).
Wagener, H. F. (1886).
Wait, Augustine. (1861).
Wait, Augustine. (1862).
Wait, John C. (1891).
Wait, W. C. (1885).
Wakefield, A. G. (1834).
Wakefield, G. L. (1901).
Wakefield, J. L. (1881).
Waumbaugh, E. (1880).
Walbach, G. G. (1875).
Walcott, A. S. (1894).
Walcott, Charles. (1895).
Walcott, C. F. (1860).
Walcott, C. H. (1871).
Walcott, P. K. (1899).
Walcott, Robert. (1899).
Walcott, S. B. (1820).
Wald, G. H. (1875).
Waldron, Henry. (1832).
Wales, Hon. Arvine C. (1849).
Wales, G. W. (1880).
Walker, B. A. (1891).
Walker, Brooks. (1898).
Walker, C. C. (1897).
Walker, C. H. (1851).
Walker, C. H. (1906).
Walker, E. C. (1844).
Walker, George. (1845).
Walker, G. A. (1899).
Walker, G. R. (1869).
Walker, G. R. (1905).
Walker, H. W. (1894).
Walker, H. W. (1895).
Walker, H. A. (1872).
Walker, J. B. (1861).
Walker, J. S. (1849).
Walker, J. S. (1860).
Walker, Joseph. (1890).
Walker, J. B. (1846).
Walker, L. V. (1906).
Walker, N. U. (1879).
Walker, P. E. (1902).
Walker, R. J. (1858).
Walker, S. P. (1866).
Walker, J. M. (1834).
Walker, Timothy. (1830).
Walker, W. H. (1895).
Walker, W. S. (1842).
Walkley, J. C. (1840).
Wall, James F. (1894).
Wall, Samuel C. (1864).
Wallace, E. A. (1867).
Wallace, G. Y. (1901).
Wallace, H. F. (1876).
Wallace, W. E. (1876).
Wallach, Leopold. (1873).
Walley, W. P. (1866).
Walling, E. L. (1899).
Walling, W. E. (1898).
Walling, W. G. (1900).
Walsh, C. A. (1902).
Walsh, E. M. (1889).
Walsh, H. W. (1906).
Walsh, James L. (1872).
Walsh, Joseph P. (1900).
Walsh, M. J. (1902).
Walsh, R. McC. (1903).
Walsh, V. J. (1898).
Walsworth, R. (1905).
Walter, H. A. (1850).
Walthall, J. N. (1842).
Walton, D. D. Jr. (1906).
Walton, W. H. (1864).
Walworth, J. J. (1896).
Walworth, Mansfield T. (1852).
Walz, William E. (1899).
Ward, Andrew H. (1892).
Ward, C. L. (1893).
Ward, E. A. (1863).
Ward, F. M. (1840).
Ward, G. C. (1900).
Ward, H. D. A. (1843).
Ward, H. D. A. (1844).
Ward, J. C. B. (1849).
Ward, John E. (1835).
Ward, Joshua H. (1832).
Warden, H. P. (1886).
Wardner, George. (1839).
Wardner, G. P. (1893).
Wardner, H. S. (1891).
Wardwell, Allen. (1898).
Wardwell, G. S. (1855).
Wardwell, H. P. (1899).
Wardwell, S. E. (1907).
Ware, Charles E. (1879).
Ware, Charles P. (1867).
Ware, Darwin E. (1856).
Ware, E. K. (1857).
Ware, George F. (1838).
Ware, George W. (1861).
Ware, Henry. (1845).
Ware, Henry. (1896).
Ware, Horace E. (1868).
Ware, John A. (1879).
Ware, Richard D. (1893).
Ware, T. K. (1843).
Ware, T. K. (1845).
Warner, A. E. (1864).
Warner, E. M. (1872).
Warner, F. F. (1863).
Warner, H. E. (1885).
Warner, H. J. (1852).
Warner, J. B. (1874).
Warner, Levi. (1859).
Warner, M. B. (1891).
Warner, R. C. (1904).
Warner, R. S. (1902).
Warner, S. L. (1853).
Warner, V. (1868).
Warren, Charles. (1892).
Warren, C. W. (1867).
Warren, C. P. (1906).
Warren, E. H. (1900).

Warren, G. W. (1835).
Warren, H. L. (1897).
Warren, J. W. (1848).
Warren, Joseph. (1900).
Warren, L. H. (1862).
Warren, P. B. (1892).
Warren, S. D. (1878).
Warren, S. M. (1848).
Warren, T. B. (1875).
Warren, W. F. (1866).
Warren, W. M. (1902).
Warren, W. W. (1856).
Warren, W. (1861).
Washburn, A. C. (1844).
Washburn, A. F. (1875).
Washburn, A. F. (1879).
Washburn, B. D. (1870).
Washburn, E. (1820).
Washburn, E. (1862).
Washburn, F. L. (1847).
Washburn, G. M. (1884).
Washburn, J. D. (1856).
Washburn, J. S. (1855).
Washburn, P. T. (1838).
Washburn, R. M. (1892).
Washburn, William R. P. (1819).
Washburn, W. T. (1864).
Washburne, E. B. (1840).
Washington, George A. (1906).
Wason, Milton. (1844).
Wasserman, S. (1893).
Wasson, A. S. (1846).
Wasson, Hiram. (1846).
Waterhouse, F. S. (1876).
Waterhouse, S. (1856).
Waterhouse, William E. (1901).
Waterman, A. A. (1884).
Waterman, C. N. (1848).
Waterman, C. H. (1901).
Waterman, J. A. (1888).
Waterman, R. (1867).
Waters, Asa H. (1835).
Waters, B. G. (1896).
Waters, Charles. (1851).
Waters, C. C. (1866).
Waters, E. A. (1902).
Waters, J. Von S. (1866).
Waters, W. L. (1901).
Watkins, I. R. (1841).
Watkins, J. N. (1861).
Watres, L. H. (1907).
Watriss, F. N. (1895).
Watrous, M. W. (1893).
Watson, Beniah. (1866).
Watson, D. T. (1866).
Watson, E. H. (1897).
Watson, F. L. (1903).
Watson, F. L. (1908).
Watson, James. (1877).
Watson, J. H., Jr. (1907).
Watson, Paul B. (1884).
Watson, R. J. (1895).
Watson, Samuel. (1870).
Watson, T. A. (1848).
Watson, T. S. (1841).
Watson, W. M. (1878).
Watt, Robert P. (1899).
Watts, Homer I. (1907).
Way, Charles A. (1895).
Way, Charles A. (1898).
Way, Charles A. (1900).
Wayland, F. (1850).
Weaver, A. J. (1869).
Weaver, W. E. (1901).
Webb, John S. (1885).
Webb, S. F. (1869).
Webb, Seth. (1845).
Webb, W. L. (1896).
Weber, E. P. (1867).
Weber, Harry. (1896).
Webster, B. (1871).
Webster, C. C. (1831).
Webster, F. (1854).
Webster, F. D. (1908).
Webster, H. S. (1877).
Webster, Horace. (1851).
Webster, I. W. (1846).
Webster, I. W. (1847).
Webster, I. W. (1848).
Webster, J. R. (1881).
Webster, J. W. (1901).
Webster, Sidney. (1851).
Weddell, F. A. (1894).
Weed, Arthur H. (1905).
Weed, C. F. (1898).
Weed, Smith M. (1857).
Weeks, H. T. (1902).
Weeks, J. D. (1863).
Weeks, W. B. P. (1882).
Weeks, W. B. (1863).
Wehle, Louis B. (1904).
Weidle, J. B. (1862).
Weidle, J. B. (1863).
Weil, Arthur. (1903).
Weil, Arthur W. (1904).
Weil, E. L. (1893).
Weil, Lee H. (1894).
Weiler, A. B. (1904).
Weill, Alfred S. (1897).
Weinig, John W. (1906).
Weis, F. S. (1902).
Weisberg, A. F. (1907).
Weitzel, A. P. (1908).
Weitzel, G. T. (1897).
Welch, C. A. (1835).
Welch, E. H. (1846).
Welch, E. M. (1889).
Welch, Francis C. (1872).
Welch, F. H. (1897).
Welch, George A. (1904).
Welch, John H. (1836).
Welch, John H. (1850).
Welch, J. A. (1855).
Welch, Pierce N. (1900).
Welch, R. L. (1902).
Welch, Wilson J. (1840).
Welch, Wilson J. (1842).
Weld, Alfred R. (1892).
Weld, Daniel. (1824).
Weld, Daniel. (1825).
Weld, Franklin. (1862).
Weld, Stephen M. (1861).
Weld, William F. (1879).
Weldon, C. W. (1849).
Weldon, R. A. (1864).
Weldon, S. A. (1908).
Weldy, M. E. (1904).
Weller, G. J. A. (1897).
Welles, H. C. (1859).
Welling, Richard W. G. (1882).
Wellington, A. (1857).
Wellington, A. J. (1896).
Wellington, H. (1838).
Wellington, S. G. (1903).
Wellington, S. G. (1904).
Wellman, A. G. (1908).
Wellman, A. H. (1879).
Wellman, J. R. (1902).
Wellman, R. (1906).
Wells, Edgar H. (1899).
Wells, Edgar H. (1902).
Wells, Frank P. (1899).
Wells, G. D. (1847).
Wells, G. D. (1849).
Wells, Harry L. (1905).
Wells, Henry G. (1905).
Wells, John. (1841).
Wells, John D. (1854).
Wells, Lucius B. (1863).
Wells, Ralph G. (1904).
Wells, Ralph O. (1904).
Wells, Stiles G. (1889).
Wells, W. (1893).
Wells, William P. (1854).
Wells, William S. (1846).
Wemple, C. F. (1897).
Wemple, Paul W. (1907).
Wemple, W. L. (1903).
Wendell, Barrett. (1878).
Wendell, Barrett, (1904).
Wenner, G. U. (1904).
Wentworth, A. B. (1864).
Wentworth, C. E. (1893).
Wentworth, J. (1865).
Wentworth, John. (1841).
Wentworth, J. (1903).
Wentworth, S. H. (1861).
Wentworth, S. H. (1907).
Wenzell, H. (1856).
Wenzell, H. B. (1882).
West, Albert B. (1907).
West, Benjamin. (1835).
West, Henry N. (1876).
West, Lewis W. (1861).
West, Richard. (1838).
West, Samuel C. (1848).
Westengard, J. I. (1898).
Westerfield, J. F. (1870).
Western, W. W. (1855).
Westfeldt, Gustaf R., Jr. (1907).
Weston, B. A. (1873).
Weston, Ezra. (1831).
Weston, George. (1862).
Weston, John A. (1847).
Weston, M. M. (1872).
Weston, Nathan. (1836).
Weston, R. D. (1888).
Weston, Thomas. (1859).
Weston, T., Jr. (1899).
Westover, L. (1843).
Weter, James P. (1902).
Wetherbee, J. E. (1879).
Wetherell, C. K. (1847).
Wetherell, J. W. (1846).
Wetmore, A. L. (1895).
Wetmore, C. D. (1892).
Wetmore, C. W. (1878).
Wetmore, F. S. (1886).
Wetmore, W. S. (1848).
Weyburn, Lyon. (1908).
Weyl, Carl H. (1904).
Weyse, Henry G. (1887).
Weyse, Henry G. (1888).
Whalen, John H. (1874).
Whalen, S. M. (1904).
Whaley, A. W. (1898).
Whaley, B. J. (1845).
Whaley, E. M. (1847).
Wharfield, W. M. (1907).
Wharton, W. F., page 358.
Wharton, W. P. (1904).
Whately, B. J. (1848).
Wheatland, G. (1860).
Wheaton, H. S. (1842).
Wheaton, Robert. (1848).
Wheaton, Robert. (1850).
Whedon, Burt D. (1903).
Wheeler, A. S. (1843).
Wheeler, Charles. (1862).
Wheeler, D. E. (1828).
Wheeler, E. O. (1878).
Wheeler, E. P. (1859), page 358.
Wheeler, Fred'k. (1857).
Wheeler, G. C. (1904).
Wheeler, H. (1880).
Wheeler, Henry. (1881).
Wheeler, Jesse F. (1871).
Wheeler, John H. (1873).
Wheeler, John J. (1853).
Wheeler, William. (1860).
Wheeler, W. M. (1902).
Wheeler, W. P. (1842).
Wheelock, E. M. (1853).
Wheelwright, Andrew C. (1848).
Wheelwright, E. (1847).
Wheelwright, John T. (1878).
Wheelwright, J. (1845).
Whidden, C. R. (1847).
Whidden, G. F. (1866).
Whipple, E. L. (1873).
Whipple, G. H. (1900).
Whipple, John. (1831).
Whipple, L. A. (1901).

Whipple, TenB. (1903).
Whipple, TenB. (1905).
Whitaker, Spier. (1905).
Whitcomb, Adolphus C. (1849).
Whitcomb, C. A. (1847).
Whitcomb, C. A. (1850).
Whitcomb, David. (1904).
Whitcomb, David. (1905).
White, Adam P. (1879).
White, Albert S. (1877).
White, Alfred B. (1901).
White, C. J. (1905).
White, Daniel A. (1884).
White, E. P. (1884).
White, F. O. (1901).
White, F. C. (1851).
White, George. (1850).
White, George L. (1901).
White, Henry A. (1861).
White, Henry K. (1904).
White, John S. (1860).
White, Jonathan. (1845).
White, L. A. (1872).
White, M. P. (1874).
White, M. P. (1875).
White, Paul M. (1898).
White, S. F. (1888).
White, S. P. (1898).
White, Thomas. (1828).
White, T. W. (1846).
White, W. A. (1840).
White, W. A. (1859).
White, W. G. (1875).
White, W. H. (1883).
Whitehouse. Edward L. (1876).
Whitehouse, Robert T. (1893).
Whitelaw, E. A. (1888).
Whiteley, R. H. (1884).
Whiteside, A. (1898).
Whitford, E. D. (1896).
Whitney, Asa H. (1841).
Whitney, B. W. (1843).
Whitney, C. B. (1851).
Whitney, C. L. B. (1876).
Whitney, E. S. (1893).
Whitney, G. H. (1842).
Whitney, Payne. (1901).
Whitney, Salmon. (1860).
Whitney, T. H. (1903).
Whitney, W. B. (1890).
Whitney, W. C. (1864).
Whiting, I. S. (1884).
Whiting, John N. (1842).
Whiting, Julius. (1878).
Whiting, W. (1838).
Whiting, W. H. (1904).
Whitman, A. H. (1905).
Whitman, C. C. (1886).
Whitman, E. A. (1885).
Whitman, G. L. (1861).
Whitman, H. G. (1897).
Whitman, M. D. (1902).
Whitmore, C. E. (1894).
Whitmore, C. E. (1896).
Whitmore, C. E. (1898).
Whitmore, H. (1898).
Whitmore, W. D. (1899).
Whittemore, A. (1870).
Whittemore, Arthur G. (1878).
Whittemore, Bernard B. (1841).
Whittemore, Charles A. (1887).
Whittemore, Ebenezer S. (1855).
Whittemore, Frank B. (1896).
Whittier, C. B. (1895).
Whittier, J. A. L. (1870).
Whittle, D. F. (1848).
Whittlesey, C. W. (1908).
Whittlesey, F. A. (1850).
Whitton, J. S. (1858).
Whitwell, F. S. (1887).
Whyte, Oliver. (1893).
Whyte, W. P. (1845).
Wiborn, G. V. (1904).
Wickham, John. (1848).
Wickham, J. H. (1823).
Wickham, T. Y. (1900).
Wickliffe, R. (1836).
Wiel, Samuel C. (1903).
Wiers, Edgar S. (1896).
Wieting, J. H. (1867).
Wiggin, B. (1833).
Wiggin, H. D. (1902).
Wiggin, Joseph. (1896).
Wiggin, J. F. (1860).
Wiggin, P. L. (1859).
Wigglesworth, E. (1824).
Wigglesworth, G. (1878).
Wight, C. LaF. (1844).
Wight, Delano. (1904).
Wight, Edwin B. (1859).
Wight, R. F. (1906).
Wight, Wasland. (1902).
Wight, Wilder. (1907).
Wigmore, J. H. (1887).
Wike, Scott. (1859).
Wilbour, W. F. (1899).
Wilbur, R. A. (1902).
Wilbur, W. B. (1906).
Wilby, Joseph. (1876).
Wilby, Mitchell. (1905).
Wilcox, R. B. (1884).
Wilsox, R. M. H. (1908).
Wilcox, S. H. (1860).
Wilcox, W. W. (1869).
Wilder, D. W. (1858).
Wilder, D. P. (1855).
Wilder, J. A. (1894).
Wilder, John. (1858).
Wilds, Percival. (1905).
Wildy, Samuel H. (1873).
Wiley, John E. (1871).
Wilkeson, J. W. (1859).
Wilkie, John L., page 358.
Wilkins, C. T. (1885).
Wilkins, W. A. (1856).
Wilkinson, G. (1893).
Wilkinson, R. (1898).
Willard, A. R. (1882).
Willard, Joseph. (1819).
Willard, Joseph. (1859).
Willard, Paul (1846).
Willard, Sidney. (1853).
Willard, W. W. (1890).
Willes, C. L. (1847).
Willett, Edward. (1854).
Willett, W. M. (1891).
Willey, Walter T. (1872).
Williams, A. R. (1902).
Williams, A. J. (1857).
Williams, A. M. (1902).
Williams, B. (1898).
Williams, B. P. (1851).
Williams, C. F. (1868).
Williams, C. F. (1899).
Williams, C. K. (1879).
Williams, C. F. (1902).
Williams, C. H. (1902).
Willlams, E. P. (1899).
Williams, E. P. (1901).
Williams, E. S. (1901).
Williams, E. C. (1867).
Williams, Evans. (1908).
Williams, Ezra. (1869).
Williams, F. H. (1821).
Williams, F. B. (1891).
Williams, F. B. (1895).
Williams, G. E. (1852).
Williams, G. G. (1851).
Williams, G. M. (1854).
Willlams, H., Jr. (1902).
Williams, H. P. (1906).
Williams, H. S. (1906).
Williams, H. T. (1885).
Willlams, Henry. (1840).
Williams, H. H. (1876).
Williams, H. M. (1888).
Williams, H. P. (1893).
Williams, J. R. (1898).
Williams, J. H. (1836).
Williams, J. O. (1843).
Williams, L. (1852).
Williams, L. S. (1835).
Williams, Moses. (1891).
Williams, O. W. (1875).
Williams, S. W. (1861).
Williams, T. H. (1843).
Williams, T. S. (1840).
Williams, W. L. (1895).
Williams, W. F. (1902).
Williams, W. F. (1905).
Williams, W. (1846).
Williams, W. (1847).
Williams, W. (1888).
Williams, W. A., page 358.
Williams, W. H. (1853).
Williams, W. J. (1889).
Williams, W. M. (1901).
Williams, W. M. (1903).
Williams, W. M. (1905).
Williamson, D. B. (1858).
Williamson, G. (1860).
Williamson, G. H. (1866).
Williamson, G. R. (1860).
Williamson, J. T. (1854).
Williamson, R. B. (1905).
Williamson, S. E. (1867).
Williamson, W. C. (1855).
Willis, E. G. (1894).
Willis, Henry. (1854).
Williston, S. (1888).
Willock, C. M. (1899).
Wills, John A. (1840).
Wills, William X. (1854).
Willson, A. E. (1874).
Willson, A. E. (1870).
Willson, S. S. (1865).
Wilmer, W. N. (1876).
Wilmerding, L. (1901).
Wilmot, G. D. (1843).
Wilson, A. B. (1900).
Wilson, A. (1853).
Wilson, A. (1845).
Wilson, C. A. (1857).
Wilson, C. A. (1887).
Wilson, C. G. (1871).
Wilson, C. H. (1905).
Wilson, David S. (1849).
Wilson, Eliel S. (1848).
Wilson, Eliel S. (1849).
Wilson, Frank. (1877).
Wilson, G. H. (1907).
Wilson, Harry R. (1906).
Wilson, Isaac G. (1841).
Wilson, John. (1903).
Wilson, J. McC. (1900).
Wilson, John P. (1903).
Wilson, John T. (1868).
Wilson, Lewis I. (1885).
Wilson, L C. (1874).
Wilson, R. E. (1874).
Wilson, T. S. (1867).
Wilson, W. C. (1854).
Wilson, W. G. (1864).
Wilson, W. P. (1877).
Wilson, Worrall. (1900).
Wiltbank, W. M. (1893).
Winbray, C. W. (1872).
Winch, W. P. (1902).
Wing, C. S. (1895).
Wing, George C. (1903).
Wing, Henry M. (1895).
Wing, Henry M. (1901).
Wing, Henry T. (1867).
Wing, John E. (1905).
Wingate, H. C. (1894).
Wingate, W. W. (1894).
Winkler, A. (1887).
Winkler, S. N. (1858).
Winn, Henry. (1861).
Winship, L. T. (1907).
Winslow, C. G. (1895).
Winslow, E. D. (1833).

Winslow, H. H. (1872).
Winslow, H. J. (1904).
Winslow, John, (1852).
Winslow, John F. (1877).
Winslow, John N. (1882).
Winslow, W. C. (1881).
Winslow, W. W. (1887).
Winsor, W. P. (1904).
Winston, C. A. (1893).
Winston, C. A. (1898).
Winston, F. H. (1853).
Winter, C. A. (1890).
Winter, C. A. (1892).
Winter, William. (1857).
Winters, C. H. (1859).
Winters, W. H. (1868).
Winthrop, B. (1900).
Winthrop, F. B. (1892).
Winthrop, G. L. (1888).
Winthrop, R. C. (1855).
Winthrop, R. M. (1897).
Winthrop, W. (1878).
Winthrop, W. (1854).
Wire, George L. (1907).
Wires, R. K. (1891).
Wirt, Karl F. (1900).
Wise, Alvin W. (1902).
Wise, Everett S. (1902).
Wisener, W. H. (1867).
Wisner, Oscar F. (1843).
Wister, Owen. (1888).
Wiswall, J. T. (1853).
Withrow, C. LeB. (1889).
Witmer, T. B. (1841).
Witte, Martin. (1895).
Wolcott, C. (1898).
Wolcott, C. (1900).
Wolcott, E. O. (1871).
Wolcott, G. P. (1905).
Wolcott, Roger. (1871).
Wolcott, Roger. (1874).
Wolcott, Roger. (1902).
Wolf, Alfred J. (1864).
Wolfe, C. S. (1867).
Wolfe, C. S. (1868).
Wolff, Henry F. (1902).
Wolff, James H. (1875).
Wolffe, W. B. (1896).
Wollaston, G. W. (1845).
Wood, C. B. (1900).
Wood, C. E. (1852).
Wood, C. E. (1855).
Wood, Daniel C. (1852).
Wood, Frank E. (1908).
Wood, Frederic. (1859).
Wood, George H. (1851).
Wood, Harry C. (1887).
Wood, Harry P. (1903).
Wood, H. D. (1867).
Wood, J. P., Jr. (1904).
Wood, John Q. (1895).
Wood, John Q. (1900).
Wood, Lewis J. (1895).
Wood, Moses A. (1871).
Wood, Nathaniel. (1824).
Wood, Stephen B. (1881).
Wood, S. A. (1847).
Wood, W. H. (1842).
Wood, W. I. (1853).
Woodard, G. L. (1896).
Woodard, M. C. (1898).
Woodberry, C. D. (1903).
Woodbridge, Arthur G. (1903).
Woodbridge, F. (1900).
Woodbury, C. H. (1862).
Woodbury, J. P. (1857).
Woodbury, John. (1881).
Woodbury, John. (1883).
Woodbury, J. G. (1857).
Woodbury, L. A. (1846).
Woodbury, Luke. (1822).
Woodbury, P. T. (1841).
Woodbury, T. (1892).
Woodhull, J. T. (1874).
Woodman, Cyrus. (1839).
Woodman, E. (1880).
Woodman, E. (1881).
Woodman, F. C. (1888).
Woodman, H. (1843).
Woodman, J. C. (1899).
Woodman, W. H. (1895).
Woodruff, C. H. (1860).
Woodruff, Fred G. B. (1883).
Woodruff, G. M. (1859).
Woodruff, H. (1853).
Woodruff, J. S. (1894).
Woodruff, T. T. (1884).
Woods, Andrew. (1884).
Woods, C. A. (1893).
Woods, C. H. (1888).
Woods, G. H. (1854).
Woods, J. C. B. (1874).
Woods, S. F. (1858).
Woods, W. S. (1895).
Woodson, J. McD. (1857).
Woodward, C. F. (1872).
Woodward, G. F. (1871).
Woodward, H. E. (1907).
Woodward, J. H. (1866).
Woodward, J. H. (1903).
Woodward, P. H. (1860).
Woodward, W. (1901).
Woodward, W. G. (1831).
Woodward, W. L. (1908).
Woodward, W. R. (1841).
Woodworth, Douglas B. (1865).
Woodworth, Edward K., page 358.
Woodworth, F. (1892).
Woodworth, R. (1894).
Woodworth, R. (1897).
Wooley, R. W. (1848).
Woolley, V. B. (1890).
Wootten, A. R. (1856).
Worcester, C. F. (1883).
Worcester, F. (1871).
Worcester, F. A. (1833).
Worcester, J. H. (1861).
Worcester, S. T. (1833).
Worcester, T. (1879).
Workum, D. J., page 358.
Workum, J. F. (1891).
Wormelle, F. C. (1904).
Worrall, W. L. (1901).
Worthington, C. (1843).
Worthington, Charles T. (1867).
Worthington, E. (1842).
Worthington, E. (1852).
Worthington, E. (1853).
Worthington, Francis W. (1842).
Worthington, Francis W. (1843).
Worthington, J.W.(1898).
Worthington, Lewis N. (1864).
Worthington, Richard T. (1867).
Worthington, Robert H. (1878).
Wray, J. McA. (1838).
Wrenn, G. L. (1896).
Wright, A. J. (1861).
Wright, A. R. (1885).
Wright, A. T. (1908).
Wright, C. E. (1889).
Wright, D. T. (1850).
Wright, Edward. (1850).
Wright, E. H. (1847).
Wright, Edwin. (1848).
Wright, F. (1833).
Wright, G. A. (1841).
Wright, G. E. (1892).
Wright, H. M. (1899).
Wright, I. H. (1862).
Wright, J. J. (1861).
Wright, J. R. (1878).
Wright, J. G. (1905).
Wright, L. W. (1905).
Wright, R. G. (1907).
Wright, Smith. (1856).
Wright, Smith. (1858).
Wright, Thomas. (1844).
Wright, T. A. (1850).
Wright, W. P. (1856).
Wrightington, Sydney R. (1900).
Wullweber, Christian W. F. (1859).
Wurtele, E. C. (1906).
Wurts-Dundas, R. (1896).
Wyatt, T. M. (1856).
Wyckoff, J. N. (1876).
Wyeth, N. J. (1853).
Wylder, L. N. (1907).
Wylie, Horace. (1892).
Wyman, Bruce. (1900).
Wyman, H. N. (1847).
Wyman, Isaac C. (1850).
Wyman, John P. (1876).
Wyman, John P. (1880).
Wyman, Louis E. (1902).
Wyman, O. B. (1907).
Wynn, R. E. (1860).
Wyseman, A. J. (1904).
Wysham, H. C. (1850).

Y

Yager, W. E. (1877).
Yamada, Eneas. (1874).
Yandes, Simon. (1839).
Yantis, S. S. (1899).
Yates, Alexander. (1852).
Yeomans, H. A. (1901).
Yeomans, H. A. (1904).
Young, A. (1862).
Young, A. O. (1893).
Young, A. J. (1904).
Young, B. O. (1902).
Young, B. W. (1906).
Young, Edward. (1844).
Young, Frank L. (1896).
Young, George B. (1863).
Young, Henry. (1864).
Young, J. E. (1893).
Young, J. H. (1875).
Young, J. W. (1892).
Young, John M. (1868).
Young, S. E. (1898).
Young, S. E. (1902).
Young, W. S. (1870).
Youngman, W. S. (1898).
Yulee, Carll M. (1860).

Z

Zabriskie, A. (1861).
Zabriskie, A. (1866).
Zabriskie, L. (1859).
Zacharie, F. C. (1860).
Zane, Judson M. (1888).
Zanetti, Enrique. (1901).
Zartarian, A. S. (1903).
Zearing, W. M. (1876).
Zearing, W. M. (1877).
Zimmer, E. G. (1907).
Zolla, Pellegrino. (1906).
Zoller, Abram. (1907).
Zulauf, John C. (1887).